CONNECTICUT REGISTER

1871

Gc
974.6
C7674
1871
1219014

M. L

THE ALOGY COLLECTION

CONTINENTAL

LIFE INSURANCE COMPANY,

OF HARTFORD, CONN.

Office 258 Main Street, Near the Post-Office.

SECURITY and ECONOMY

Are the Prominent Features of this Co.

Call and Examine our Plans, then Insure where you please.

SAMUEL E. ELMORE, President.

JAMES S. PARSONS, Vice-President.

F. D. DOUGLASS, Secretary.

H. R. MORLEY, Actuary.

P. M. HASTINGS, Medical Examiner.

THE

Charter Oak Life Ins. Co.

OF HARTFORD, CONN.

:o:

ASSETS, - - - $10,000,000
INCOME, - - - 4,500,000

:o:

OFFICERS.

J. C. WALKLEY, Pres't.
Z. A. STORRS, Vice Pres't.
S. H. WHITE, Sec'y & Treas'r.
HALSEY STEVENS, Ass't Sec'y.

DIRECTORS.

JAMES C. WALKLEY, JOHN A. BUTLER,
NELSON HOLLISTER, DANIEL PHILLIPS,
ROSWELL BLODGETT, NOYES S. PALMER.
S. H. WHITE, Z. A. STORRS.

:o:

S. B. BERESFORD, M. D., Consulting Physician.
J. C. JACKSON, M. D., Medical Examiner.
WM. L. SQUIRE, Actuary.
LEVI W. MEECH, Mathematician.
E. O. GOODWIN, S. T. LIVERMORE, } Supt. of Agencies.
S. W. COWLES, C. M. HOME, } Home Office Agents.

STEVENS & HART, General Agents for Conn.

Case, Lockwood & Brainard,

PRINTERS AND BOOKBINDERS,

Blank Book Manufacturers,

AND

Paper Dealers.

Special attention given to making BLANK BOOKS in all their varied forms, adapted to Banks, Insurance Companies, and Commercial use generally, from the best materials.

Orders solicited and executed with dispatch.

HARTFORD, CONN.

BOOKS & STATIONERY.

:o:

BROWN & GROSS,

49 ASYLUM ST.,

HARTFORD, CONN.,

Wholesale and Retail Dealers in

School, Classical, and

MISCELLANEOUS BOOKS

OF ALL KINDS.

:o:

BLANK BOOKS

In all varieties, on hand and made to order.

:o:

AMERICAN and FOREIGN STATIONERY

IN ALL ITS BRANCHES.

:o:

Merchants and Teachers supplied at the Lowest Prices.

The Hartford Evening Post

DAILY.

Succeeds the Hartford Evening Press and Morning Post, uniting the circulation of the two papers. It is published in three editions every afternoon, Sundays excepted, and contains interesting Reading Matter, Political and Religious; the latest Telegraphic News and Market Reports.

TERMS—Eight Dollars per annum, invariably in advance.

———:o:———

The Connecticut Post,

WEEKLY.

Is a large and handsomely printed paper of eight pages, containing a LARGER amount of reading matter than any other newspaper published in the State; the latest telegraphic, financial, and market reports; religious, political, and State news; and an unusual amount of original correspondence. It is issued every Thursday, and mailed so as to reach all parts of the State by Saturday, and is furnished to subscribers as follows:

Mail Subscribers, 1 year, $2.00
Clergymen, - - - 1.50

Evening Post Association,

Publishers,

Office, Nos. 16 and 18 Asylum St.

H. T. SPERRY, Pres. W. J. ANDERSON, Sec'y and Treas

NO. 81.

THE

CONNECTICUT REGISTER:

BEING A

STATE CALENDAR

OF

PUBLIC OFFICERS AND INSTITUTIONS

FOR

1871.

High water is calculated for New London and Saybrook, or one hour later than New York. For Fairfield add 2h. 30m.; Bridgeport, add 2h. 15m ; New Haven, add 2h. 20m.; Hartford, sub. 5h. Norwich, add 40m.

HARTFORD:
BROWN AND GROSS.

PREFACE.

In issuing the REGISTER for 1871, the publishers desire to present their thanks to all persons who have aided in correcting the information given in the work. The Register for 1871, contains the information usually given, the form and style being the same as heretofore. In the compilation of this work, it is our endeavor to have every part revised by society clerks and others having the best opportunity for obtaining the information required. It is impossible, in a work of this character, to be exact in all facts, but it is hoped that unnecessary errors have been avoided in this issue.

In the list of Attornies, no names have been inserted but those who are duly authorized by the Courts to practice in the State; and in the Clergy lists, all who are not regularly ordained Ministers, have been excluded.

Those who furnish matter for the Register, or desire any changes to be made, are reminded that the work goes to press about the 1st of November. Hence the reason why some information has not been attended to.

Commissioners for other States should give information of any additions or changes directly to us.

Clerks of the various societies mentioned in this work, will confer a favor, by sending a copy of their annual Reports, when issued, to the Publishers.

1219014

INDEX.

Allotment of Judges, - 29
American Asylum, - 124
Assessors, - - 67–114
Attorneys at Law, - 44–66
Bank Statistics, - 155–165
Board of Educat'n, (State) 117
Boards of Relief, 67–114
Boroughs, - - 123–124
Calendar, - 5–16
Census, - - - 189
Children 4 to 16, 115–119
Cities, - - - 119–122
Clergy and Ecclesiastical Statistics, - - 125
Baptist, - - - 130
Congregational, - 125–130
Episcopal, - - 133–135
Methodist, - 135–137
Methodist Protestant, 137
Methodist African, - 138
Presbyterian, - 138
Roman Catholic, - 139
Universalist, - - 138
Others, - - 140
Clerks, Town, - 67–114
" County, - - 43–66
Collectors, Town, - 67–114
Colleges, - - 185
Commissioners, County, 42–66
" on Railroads, 172
" Turnpike R'ds, 32
" Bridges, 33
" Ferries, 33
" for other States, 34
" Supe'r Court, 45–66
Comptroller, - - 17
Congress, - - 173–177
Constables, - 67–114
Counties, - - 43–67
Fairfield, - - 55
Hartford, - - 43
Litchfield, - - 60
Middlesex, - - 63
New Haven, - - 48
New London, - 52
Tolland, - - - 65
Windham, - - 58
Courts. See Calendar pages.
Common Pleas, - 28
Probate, - - 30–32
Superior, - 28
Supreme, - - 28
United States, - - 27
Custom House Officers, 179
Education, Boards of, 67–114
Elections, State. See Calendar pages.
Everest Fund, - - 126
Executive of Conn., 17
General Assembly, - 18
Senate, - - 18
House of Representatives, 19
Governor, - - - 17
Governor's Guard, - 151
Grand Jurors, - 67–114
Insurance Companies, 167–171
Jailors, - - - 44–65
Judges Superior Court, 28
Judges Supreme Court, 28
Judge, &c., U. S. Courts, 27
Jurors, No. of, - 67–114
Justices of the Peace, 46–66
Legislature Meetings. See Calendar pages.
Medical Society, Conn , 140
Homœopathic, - 141
Eclectic. - - 141
Militia, (Enrolled,) 115–219
National Guard, - 150–155
Normal School, - - 186
Notaries Public, - 36-43
Physicians and Surg., 141–150

Post Office Department, 180
Probate Courts, - - 30
Railroads, - - 172–174
Road Commissioners, 68–114
Registrars, - - 67–114
Registrars in Bankruptcy, 28
Representatives, State, 19
Retreat for the Insane, 112
Revenue Officers, - 178
Savings Banks, - 165–166
School Fund Commissioner, 17
Schools, No. Children, 115–119
" Visitors, 67–114
Secretary of State, - 17
Selectmen, - - 67–114
Senatorial Districts, - 26
Senators, State, - 18
Sheriffs, - - 43–65
State Attorneys, 43–64
State Board of Education, 188
State Library Committee, 17
State Officers, - - 17
State Prison, - - 114
Surveyor General, - 17
Town Officers, - 67–114
Town Clerks, Registrars, Treasurers, Selectmen, Town Agents, Constables & Collectors, Grand Jurors, Assessors, Boards of Relief, Road Commissioners, Boards of Education, School Fund Treasurers, & Registrars Of Voters.
Town Statistics, 115–119
Vote for Governor, Enrollments, School Children, and Valuation.
Treasurer, State, - - 17
" County, 44–65
" Town, 67–114
U. S. Commissioners, 27
United States, Executive, 174
Judiciary - - 174
Senate, - - 175
House of Representatives, 176
Votes for Governor, 115–119
" State Officers, 18
" Senators, 25

MOON'S PHASES.	SUN SOUTH.			
Full moon 6d, 4h. 39m., E.	1d,	12h.	3m.	51s.
Last qr. 14d, 2h. 13m., M.	7d,	12h.	6m.	33s.
New moon 20d, 7h. 48m , E.	13d,	12h.	8m.	58s.
First qr. 28d, 8h. 30m., M.	19d,	12h.	11m.	1s.
	25d,	12h.	12m.	37s.

M	W	☉R.		☉S.		☾R.		H. W.		CALENDAR DAYS.
1	Su	7	30	4	38	2	25	5	16	COURTS.
2	M	7	30	4	38	3	28	6	5	SUPERIOR.
3	Tu	7	30	4	39	4	27	6	54	1st Tuesday, at Brooklyn.
4	W	7	30	4	40	5	26	7	43	3d Tuesday, at New London.
5	Th	7	30	4	41	6	23	8	29	4th Tuesday, at Litchfield.
6	Fr	7	30	4	42	Rises.		9	11	COMMON PLEAS.
7	Sa	7	30	4	43	5	33	9	55	1st Monday, at Hartford, New Haven, New London, and Danbury.
8	Su	7	30	4	44	6	36	10	41	
9	M	7	30	4	45	7	40	11	27	
10	Tu	7	29	4	46	8	48	Eve	6	LEGISLATURES.
11	W	7	29	4	48	9	56	0	53	1st Monday, Ohio, Nevada.
12	Th	7	29	4	49	11	4	1	41	1st Tuesday, Delaware, New York, Pennsylvania, Minnesota.
13	Fr	7	28	4	50	Morn.		2	33	1st Wednesday, Maryland, Massachusetts, Michigan, Maine, Indiana.
14	Sa	7	28	4	51	0	14	3	26	2d Monday, Illinois, Iowa.
15	Su	7	27	4	52	1	26	4	28	2d Tuesday, New Jersey.
16	M	7	27	4	53	2	38	5	26	2d Wednesday, Wisconsin.
17	Tu	7	26	4	55	3	52	6	34	2d Thursday, Kansas.
18	W	7	26	4	56	5	4	7	38	3d Tuesday, West Virginia.
19	Th	7	25	4	57	6	12	8	39	CHURCH DAYS.
20	Fr	7	25	4	58	Sets.		9	29	1st, Circumcision, 1st Sunday after Christmas.
21	Sa	7	24	5	0	5	51	10	24	6th, Epiphany.
22	Su	7	23	5	1	7	2	11	10	8th, 1st Sunday after Epiphany.
23	M	7	23	5	2	8	8	11	52	15th, 2d Sunday after Epiphany.
24	Tu	7	22	5	3	9	14	Morn.		22d, 3d Sunday after Epiphany.
25	W	7	21	5	5	10	16	0	33	25th, Conversion of St. Paul.
26	Th	7	20	5	6	11	17	1	18	29th, 4th Sunday after Epiphany.
27	Fr	7	19	5	7	Morn.		2	2	
28	Sa	7	18	5	9	0	17	2	47	
29	Su	7	17	5	10	1	16	3	34	
30	M	7	16	5	11	2	16	4	28	
31	Tu	7	15	5	12	3	15	5	21	

MOON'S PHASES.

Full moon 5d, 9h. 18m., M.
Last qr. 12d, 10h. 16m. M.
New moon 19d, 9h. 5m., M.
First qr. 27d, 5h. 54m., M.

SUN SOUTH.

1d,	12h.	13m.	51s.
7d,	12h.	14m.	23s.
13d,	12h.	14m.	27s.
19d,	12h.	14m.	4s.
25d,	12h.	13m.	17s.

M	W	☉R		☉S.		☾R.		H. W	
1	W	7	14	5	14	4	13	Morn.	
2	Th	7	13	5	15	5	8	6	15
3	Fr	7	12	5	17	6	0	7	10
4	Sa	7	11	5	18	6	47	8	3
5	Su	7	10	5	19	Rises.		8	52
6	M	7	9	5	21	6	38	9	33
7	Tu	7	8	5	22	7	45	10	22
8	W	7	6	5	23	8	55	11	4
9	Th	7	5	5	25	10	6	11	45
10	Fr	7	4	5	26	11	16	Eve.	28
11	Sa	7	2	5	27	Morn.		1	15
12	Su	7	1	5	29	0	28	2	6
13	M	7	0	5	30	1	41	3	2
14	Tu	6	58	5	31	2	52	4	6
15	W	6	57	5	32	3	59	5	15
16	Th	6	56	5	34	5	0	6	23
17	Fr	6	54	5	35	6	53	7	28
18	Sa	6	53	5	36	7	37	8	26
19	Su	6	52	5	37	Sets.		9	14
20	M	6	50	5	39	6	57	10	0
21	Tu	6	48	5	40	8	0	10	43
22	W	6	47	5	41	9	4	11	42
23	Th	6	45	5	42	10	4	Morn.	
24	Fr	6	44	5	44	11	5	0	1
25	Sa	6	42	5	45	Morn.		0	37
26	Su	6	41	5	46	0	4	1	19
27	M	6	39	5	47	1	4	2	3
28	Tu	6	37	5	49	2	2	2	53

CALENDAR DAYS.

COURTS.

U. S. DISTRICT.

4th Tuesday, at New Haven.

SUPREME.

1st Tuesday, at Bridgeport.
2d Tuesday, 2d District.
4th Tuesday, 1st District.

SUPERIOR.

1st Tuesday, at Middletown.
1st Tuesday, at Tolland.
3d Tuesday, at Bridgeport.

COMMON PLEAS.

1st Monday, at Hartford, New Haven, Norwich, and Danbury.

CHURCH DAYS.

2d, Purification Virgin Mary.
5th, Septuagesima.
12th, Sexagesima.
19th, Quinquagesima.
22d, Ash Wednesday.
24th, St. Matthias.
26th, 1st Sunday in Lent.

MOON'S PHASES.

Full moon 6d, 11h. 19m., E.
Last qr. 13d, 5h. 36m., E.
New Moon, 20d, 11h. 16m., E.
First qr. 29d, 2h. 0m., M.

SUN SOUTH.

1d,	12h.	12m.	33s.
7d,	12h.	11m.	12s.
13d,	12h.	9m.	38s.
19d,	12h.	7m.	54s.
25d,	12h.	6m.	5s.

M	W	☉R.	☉S	☾R.	H. W.
1	W	6 36	5 50	2 57	4 41
2	Th	6 34	5 51	3 50	5 41
3	Fr	6 32	5 52	4 39	6 42
4	Sa	6 31	5 54	5 23	7 36
5	Su	6 29	5 55	6 1	8 27
6	M	6 28	5 56	Rises.	9 11
7	Tu	6 26	5 57	6 40	9 56
8	W	6 24	5 58	7 52	10 39
9	Th	6 23	6 0	9 5	11 23
10	Fr	6 21	6 1	10 19	Eve. 3
11	Sa	6 19	6 2	11 32	0 52
12	Su	6 18	6 3	Morn.	1 46
13	M	6 16	6 4	0 45	2 47
14	Tu	6 14	6 5	1 53	3 54
15	W	6 13	6 7	2 56	5 3
16	Th	6 11	6 8	3 50	6 13
17	Fr	6 9	6 9	4 36	7 16
18	Sa	6 7	6 10	5 14	8 9
19	Su	6 6	6 11	5 45	8 52
20	M	6 4	6 12	Sets.	9 31
21	Tu	6 2	6 13	6 48	10 13
22	W	6 0	6 14	7 52	10 49
23	Th	5 59	6 15	8 54	11 28
24	Fr	5 57	6 17	9 53	Morn.
25	Sa	5 55	6 18	10 53	0 3
26	Su	5 53	6 19	11 52	0 40
27	M	5 52	6 20	Morn.	1 26
28	Tu	5 50	6 21	0 49	2 14
29	W	5 48	6 22	1 42	3 8
30	Th	5 46	6 23	2 32	4 8
31	Fr	5 45	6 25	3 16	5 7

CALENDAR DAYS.

COURTS.

SUPREME.

2d Tuesday, 3d District.

SUPERIOR.

1st Tuesday, at New Haven.
1st Tuesday, at Bridgeport.
2d Tuesday, at Hartford.
Last Tuesday, at Norwich.

COMMON PLEAS.

1st Monday, at Hartford, New Haven, New London, and Bridgeport.

ELECTIONS.

2d Tuesday, New Hampshire.

CHURCH DAYS.

5th, 2d Sunday in Lent.
12th, 3d Sunday in Lent.
19th, 4th Sunday in Lent.
25th, Annu. Virgin Mary.
26th, 5th Sunday in Lent.

MOON'S PHASES.

Full moon 5d, 9h. 39m., M.
Last qr. 12d, 1h. 8m., M.
New moon 19d, 2h. 19m., E.
First qr. 27d, 7h. 3m, E.

SUN SOUTH.

1d,	12h.	3m.	56s.
7d,	12h.	2m.	10s.
13d,	12h.	0m.	31s.
19d,	11h. 59m.		4s.
25d,	11h. 57m.		53s.

M	W	☉R	☉S.	☾R.	H. W.
1	Sa	5 43	6 26	3 56	6 9
2	Su	5 41	6 27	4 30	7 6
3	M	5 40	6 28	5 2	7 58
4	Tu	5 38	6 29	5 29	8 45
5	W	5 36	6 30	Rises.	9 27
6	Th	5 35	6 31	7 59	10 13
7	Fr	5 33	6 32	9 16	10 59
8	Sa	5 31	6 33	10 32	11 45
9	Su	5 30	6 34	11 45	Eve. 34
10	M	5 28	6 36	Morn.	1 34
11	T	5 26	6 37	0 51	2 38
12	W	5 25	6 38	1 50	3 47
13	Th	5 23	6 39	2 36	4 54
14	Fr	5 21	6 40	3 17	5 57
15	Sa	5 20	6 41	3 50	6 54
16	Su	5 18	6 42	4 18	7 43
17	M	5 16	6 43	4 43	8 26
18	Tu	5 15	6 44	5 6	9 4
19	W	5 13	6 46	Sets.	9 34
20	Th	5 12	6 47	7 43	10 18
21	Fr	5 10	6 48	8 44	10 54
22	Sa	5 9	6 49	9 44	11 32
23	Su	5 7	6 50	10 41	Morn.
24	M	5 6	6 51	11 36	0 10
25	Tu	5 4	6 52	Morn.	0 55
26	W	5 3	6 53	0 28	1 45
27	Th	5 1	6 54	1 13	2 39
28	Fr	5 0	6 55	1 53	3 34
29	Sa	4 59	6 57	2 29	4 35
30	Su	4 57	6 58	3 0	5 36

CALENDAR DAYS.

COURTS.

U. S. CIRCUIT.

4th Tuesday, at New Haven.

SUPERIOR.

2d Tuesday, at Litchfield.
2d Tuesday, at Haddam.
2d Tuesday, at Tolland.
3d Tuesday, at Brooklyn.

COMMON PLEAS.

1st Monday, at Hartford, New Haven, and Norwich.
1st Tuesday, at Bridgeport.

ELECTIONS.

1st Monday, Connecticut.
1st Wednesday, Rhode Island.
4th Thursday, Virginia.

CHURCH DAYS.

2d, Palm Sunday.
9th, Easter Sunday.
16th, 1st Sunday after Easter.
23d, 2d Sunday after Easter.
25th, St. Marks.
30th, 3d Sunday after Easter.

MOON'S PHASES.

Full moon 4d, 6h. 16m. E.
Last qr. 11d, 9h. 39m., M.
New moon 19d, 6h. 1m., M.
First qr. 27d, 8h. 18m., M.

SUN SOUTH.

1d,	11h.	56m.	58s.
7d,	11h.	56m.	22s.
13d,	11h.	56m.	6s.
19d,	11h.	56m.	12s.
25d,	11h.	56m.	38s.

M	W	☉R.		☉S.		☾R.		H. W.	
1	M	4	56	6	59	3	29	6	31
2	Tu	4	54	7	0	3	57	7	18
3	W	4	53	7	1	4	25	8	16
4	Th	4	52	7	2	Rises.		9	2
5	Fr	4	51	7	3	8	9	9	48
6	Sa	4	49	7	4	9	25	10	39
7	Su	4	48	7	5	10	39	11	30
8	M	4	47	7	6	11	42	Eve.	24
9	Tu	4	46	7	7	Morn.		1	24
10	W	4	44	7	8	0	35	2	26
11	Th	4	43	7	9	1	18	3	29
12	Fr	4	42	7	10	1	53	4	31
13	Sa	4	41	7	12	2	23	5	28
14	Su	4	40	7	13	2	48	6	20
15	M	4	39	7	14	3	12	7	8
16	Tu	4	38	7	15	3	35	7	52
17	W	4	37	7	16	3	58	8	32
18	Th	4	36	7	17	4	23	9	7
19	Fr	4	35	7	18	Sets.		9	45
20	Sa	4	34	7	19	8	35	10	27
21	Su	4	33	7	20	9	31	11	7
22	M	4	33	7	21	10	24	11	48
23	Tu	4	32	7	21	11	12	Morn.	
24	W	4	31	7	22	11	53	0	30
25	Th	4	30	7	23	Morn.		1	20
26	Fr	4	30	7	24	0	29	2	11
27	Sa	4	29	7	25	1	1	3	4
28	Su	4	28	7	26	1	30	4	2
29	M	4	28	7	27	1	57	4	57
30	Tu	4	27	7	28	2	23	5	55
31	W	4	27	7	28	2	52	6	51

CALENDAR DAYS.

COURTS.

U. S. DISTRICT.

4th Tuesday, at Hartford.

SUPERIOR.

2d Tuesday, at New Haven.

COMMON PLEAS.

1st Monday, at Hartford, New Haven, New London, and Danbury.

LEGISLATURES.

1st Wednesday, Connecticut.

Last Tuesday, Rhode Island.

ECCLESIASTICAL.

2d Thursday, American Bible and other Societies in New York.

3d Thursday, Presbyterian General Assembly.

4th Tues., Baptist Mission Union.

4th Wednesday, American Sunday School Union.

Last Wednesday, Boston Anniversaries.

CHURCH DAYS.

1st, St. Philip and St. James.

7th, 4th Sunday after Easter

14th, 5th Sunday after Easter.

18th, Ascension Day.

21st, Sunday after Ascension.

28th, Whit Sunday.

MOON'S PHASES.

Full moon 3d, 1h. 43m., M.
Last qr. 9d, 7h. 53m., E.
New moon 17d, 9h. 45m., E.
First qr. 25d, 6h. 0m., E.

SUN SOUTH.

1d,	11h.	57m.	30s.
7d.	11h.	58m.	30s.
13d.	11h.	59m.	41s.
19d,	12h.	0m.	58s.
25d,	12h.	2m	16s.

M.	W	☉ R		☉ S.		☾ R.		H. W	
1	Th	4	26	7	29	3	23	7	47
2	Fr	4	26	7	30	3	59	8	40
3	Sa	4	25	7	31	Rises.		9	29
4	Su	4	25	7	31	9	25	10	25
5	M	4	25	7	32	10	26	11	20
6	Tu	4	24	7	33	11	15	Eve.	13
7	W	4	24	7	34	11	54	1	10
8	Th	4	24	7	34	Morn.		2	6
9	Fr	4	23	7	34	0	27	3	2
10	Sa	4	23	7	35	0	52	3	55
11	Su	4	23	7	36	1	18	4	47
12	M	4	23	7	36	1	41	5	40
13	Tu	4	23	7	37	2	5	6	28
14	W	4	23	7	37	2	28	7	15
15	Th	4	23	7	38	2	55	7	58
16	Fr	4	23	7	38	3	25	8	40
17	Sa	4	23	7	38	4	0	9	18
18	Su	4	23	7	39	Sets.		10	3
19	M	4	23	7	39	9	10	10	47
20	Tu	4	23	7	39	9	53	11	28
21	W	4	23	7	39	10	31	Morn.	
22	Th	4	24	7	40	11	4	0	10
23	Fr	4	24	7	40	11	34	0	55
24	Sa	4	24	7	40	Morn.		1	43
25	Su	4	25	7	40	0	1	2	34
26	M	4	25	7	40	0	27	3	25
27	Tu	4	25	7	40	0	52	4	22
28	W	4	26	7	40	1	20	5	20
29	T	4	26	7	40	1	53	6	19
30	Fr	4	27	7	40	2	32	7	22

CALENDAR DAYS.

COURTS.

SUPERIOR.

1st Tuesday, Danbury.

COMMON PLEAS.

1st Monday, at Hartford, New Haven, Norwich, and Bridgeport.

ELECTIONS.

1st Monday, Oregon.

LEGISLATURE.

1st Wednesday, New Hampshire.

ECCLESIASTICAL.

2d Tuesday, Evangelical Consociation, R. I.

3d Tuesday, Gen. Convention, Vt.; General Assoc., Conn.

4th Tuesday, General Conference, Maine; General Association, Mass.

CHURCH DAYS.

4th, Trinity Sunday.

11th, St. Barnabas. 1st Sunday after Trinity.

18th, 2d Sunday after Trinity.

24th, Nativity of John Baptist.

25th, 3d Sunday after Trinity.

29th, St. Peter.

MOON'S PHASES.	SUN SOUTH.			
Full moon 2d, 8h. 52m., M.	1d,	12h.	3m.	29s.
Last qr. 9d, 8h. 25m., M.	7d,	12h.	4m.	33s.
New moon 17d, 0h. 43m., E.	13d,	12h.	5m.	24s.
First qr. 25d, 1h. 7m, M.	19d,	12h.	5m.	59s.
Full moon 31d, 4h. 33m., E.	25d,	12h.	6m.	14s.

M	W	☉ R.	☉ S.	☾ R.	H. W.
1	Sa	4 27	7 40	3 21	8 23
2	Su	4 28	7 40	Rises.	9 17
3	M	4 28	7 39	9 3	10 14
4	Tu	4 29	7 39	9 48	11 8
5	W	4 29	7 39	10 25	11 57
6	Th	4 30	7 39	10 55	Eve 46
7	Fr	4 31	7 38	11 21	1 36
8	Sa	4 31	7 38	11 45	2 24
9	Su	4 32	7 38	Morn.	3 13
10	M	4 33	7 37	0 8	4 4
11	Tu	4 33	7 37	0 32	4 54
12	W	4 34	7 36	0 58	5 45
13	Th	4 35	7 36	1 26	6 6
14	Fr	4 36	7 35	2 0	7 27
15	Sa	4 36	7 34	2 39	8 15
16	Su	4 37	7 34	3 25	8 59
17	M	4 38	7 33	Sets.	9 41
18	Tu	4 39	7 32	8 32	10 27
19	W	4 40	7 32	9 7	11 9
20	Th	4 41	7 31	9 37	11 49
21	Fr	4 42	7 30	10 6	Morn.
22	Sa	4 43	7 29	10 31	0 30
23	Su	4 43	7 29	10 56	1 14
24	M	4 44	7 28	11 22	2 1
25	Tu	4 45	7 27	11 52	2 54
26	W	4 46	7 26	Morn.	3 50
27	Th	4 47	7 25	0 26	4 50
28	Fr	4 48	7 24	1 9	5 59
29	Sa	4 49	7 23	2 1	7 7
30	Su	4 50	7 22	3 3	8 11
31	M	4 51	7 21	Rises.	9 6

CALENDAR DAYS.

COURTS.

SUPERIOR.

3d Tuesday, at Hartford.

CHURCH DAYS.

2d, 4th Sunday after Trinity.
9th, 5th Sunday after Trinity.
16th, 6th Sunday after Trinity.
23d, 7th Sunday after Trinity.
25th, St. James.
30th, 8th Sunday after Trinity.

COMMENCEMENTS.

2d Thursday, Trinity College.
3d Thursday, Wesleyan University.
Last Thursday but one, Yale College.

MOON'S PHASES.	SUN SOUTH.			
Last qr. 7d, 11h. 39m, E.	1d,	12h.	6m.	4s.
New moon 16d, 2h. 18m., M.	7d,	12h.	5m.	32s.
First qr. 23d, 6h. 51m., M.	13d,	12h.	4m.	39s.
Full moon 30d, 1h. 37m., M.	19d,	12h.	3m.	27s.
	25d,	12h.	1m.	57s.

M	W	☉ R.		☉ S.		☾ R.		H. W.	
1	Tu	4	52	7	19	8	19	10	0
2	W	4	53	7	18	8	52	10	49
3	Th	4	54	7	17	9	20	11	35
4	Fr	4	55	7	16	9	46	Ev.	16
5	Sa	4	56	7	15	10	10	0	59
6	Su	4	57	7	14	10	33	1	43
7	M	4	58	7	12	11	0	2	28
8	Tu	4	59	7	11	11	27	3	17
9	W	5	0	7	10	11	59	4	10
10	Th	5	1	7	8	Morn.		5	4
11	Fr	5	2	7	7	0	36	6	0
12	Sa	5	3	7	6	1	19	6	58
13	Su	5	4	7	4	2	9	7	50
14	M	5	5	7	3	3	7	8	39
15	Tu	5	7	7	1	Sets.		9	18
16	W	5	8	7	0	7	39	10	3
17	Th	5	9	6	59	8	9	10	45
18	Fr	5	10	6	57	8	35	11	25
19	Sa	5	11	6	56	9	0	Morn.	
20	Su	5	12	6	54	9	26	0	2
21	M	5	13	6	52	9	54	0	46
22	Tu	5	14	6	51	10	26	1	34
23	W	5	15	6	49	11	5	2	27
24	Th	5	16	6	48	11	50	3	28
25	Fr	5	17	6	46	Morn.		4	37
26	Sa	5	18	6	44	0	48	5	50
27	Su	5	19	6	43	1	53	6	59
28	M	5	20	6	41	3	6	8	1
29	Tu	5	21	6	40	4	18	8	53
30	W	5	22	6	38	Rises.		9	39
31	Th	5	23	6	36	7	46	10	25

CALENDAR DAYS.

COURTS.

U. S. DISTRICT.

4th Tuesday, at New Haven.

SUPREME.

2d Tuesday, at Litchfield.

SUPERIOR.

4th Tuesday, at Danbury.
4th Tuesday, at Bridgeport.
4th Tuesday, at Brooklyn.

ELECTIONS.

1st Monday, Kentucky.

CHURCH DAYS.

6th, 9th Sunday after Trinity.
13th, 10th Sunday after Trinity.
20th, 11th Sunday after Trinity.
24th, St. Bartholomew.
27th, 12th Sunday after Trinity.

MOON'S PHASES.

Last qr. 6d, 5h. 26m., E.
New moon 14d, 2h. 25m., E.
First qr. 21d, 0h. 28m., E.
Full moon 28d, 1h. 0m., E.

SUN SOUTH.

1d,	11h.	59m.	54s.
7d,	11h.	57m.	56s.
13d,	11h.	55m.	52s.
19d,	11h.	53m	46s.
25d,	11h.	51m.	41s.

M	W	☉ R.		☉ S.		☾ R.		H. W.	
1	Fr	5	25	6	35	8	10	11	6
2	Sa	5	26	6	33	8	35	11	43
3	Su	5	27	6	31	8	59	Ev.	21
4	M	5	28	6	30	9	27	1	3
5	Tu	5	29	6	28	9	56	1	48
6	W	5	30	6	26	10	32	2	37
7	Th	5	31	6	25	11	12	3	29
8	Fr	5	32	6	23	Morn.		4	28
9	Sa	5	33	6	21	0	1	5	27
10	Su	5	34	6	19	0	53	6	26
11	M	5	35	6	18	1	53	7	22
12	Tu	5	36	6	16	2	56	8	12
13	W	5	37	6	14	4	3	8	54
14	Th	5	38	6	12	Sets.		9	34
15	Fr	5	39	6	11	7	3	10	19
16	Sa	5	40	6	9	7	29	11	0
17	Su	5	41	6	7	7	56	11	39
18	M	5	42	6	5	8	27	Morn.	
19	Tu	5	43	6	4	9	5	0	23
20	W	5	44	6	2	9	48	1	16
21	Th	5	46	6	0	10	40	2	12
22	Fr	5	47	5	58	11	43	3	17
23	Sa	5	48	5	57	Morn.		4	30
24	Su	5	49	5	55	0	51	5	42
25	M	5	50	5	53	2	2	6	48
26	Tu	5	51	5	51	3	14	7	45
27	W	5	52	5	49	4	23	8	34
28	Th	5	53	5	48	Rises.		9	14
29	Fr	5	54	5	46	6	36	9	54
30	Sa	5	55	5	44	7	0	10	35

CALENDAR DAYS.

COURTS.

U. S. CIRCUIT.

3d Tuesday, at Hartford.

SUPREME.

2d Tuesday, 1st District.
4th Tuesday, 2d District.

SUPERIOR.

1st Tuesday, at New Haven.
2d Tuesday, at Tolland.
2d Tuesday, at Litchfield.
2d Tuesday, at New London.
4th Tuesday, at Hartford.

COMMON PLEAS.

1st Monday, at Hartford, New Haven, New London, and Bridgeport.

ELECTIONS.

1st Tuesday, Vermont.
1st Wednesday, California.
2d Monday, Maine.

LEGISLATURES.

2d Monday, Oregon.

CHURCH DAYS.

3d, 13th Sunday after Trinity.
10th, 14th Sunday after Trinity.
17th, 15th Sunday after Trinity.
21st, St. Matthew.
24th, 16th Sunday after Trinity.
29th, St. Michael and All Angels.

MOON'S PHASES.	SUN SOUTH.			
Last qr. 6d, 0h. 48m, E.	1d,	11h.	49m.	41s.
New moon 14d. 1h. 35m., M.	7d,	11h.	47m.	52s.
First qr. 20d, 7h. 10m., E.	13d,	11h.	46m.	18s
Full moon 28d, 3h. 30m. M.	19d,	11h.	45m.	4s.
	25d,	11h.	44m.	11s.

M	W	☉ R.		☉ S.		☾ R.		H. W.		CALENDAR DAYS
1	Su	5	56	5	42	7	27	11	12	COURTS.
2	M	5	58	5	40	7	51	11	49	SUPREME.
3	Tu	5	59	5	39	S	28	Ev.	28	2d Tuesday, at Bridgeport.
4	W	6	0	5	37	9	5	1	13	4th Tuesday, 3d District.
5	Th	6	1	5	35	9	53	2	2	
6	Fr	6	2	5	34	10	41	2	56	SUPERIOR.
7	Sa	6	3	5	32	11	37	3	53	2d Tuesday, at New Haven.
8	Su	6	4	5	30	Morn.		4	54	2d Tuesday, at Haddam.
9	M	6	5	5	29	0	40	5	53	3d Tuesday, at Danbury.
10	Tu	6	7	5	27	1	44	6	49	3d Tuesday, at Bridgeport.
11	W	6	8	5	25	2	42	7	39	
12	Th	6	9	5	24	4	0	8	26	COMMON PLEAS.
13	Fr	6	10	5	22	5	9	9	5	1st Monday, at Hartford, New
14	Sa	6	11	5	20	Sets.		9	48	Haven, Norwich, and Danbury.
15	Su	6	12	5	19	6	26	10	36	
16	M	6	13	5	17	7	2	11	21	ELECTIONS.
17	Tu	6	15	5	15	7	44	Morn.		2d Tuesday, Pennsylvania, Ohio,
18	W	6	16	5	14	8	35	0	7	Indiana.
19	Th	6	17	5	12	9	34	1	4	4th Tuesday, West Virginia.
20	Fr	6	18	5	11	10	42	2	6	
21	Sa	6	19	5	9	11	52	3	13	LEGISLATURES.
22	Su	6	21	5	8	Morn.		4	23	2d Thursday, Vermont.
23	M	6	22	5	6	1	2	5	27	
24	Tu	6	23	5	5	2	11	6	27	CHURCH DAYS.
25	W	6	24	5	3	3	19	7	19	1st, 17th Sunday after Trinity.
26	Th	6	25	5	2	4	25	8	5	8th, 18th Sunday after Trinity.
27	Fr	6	27	5	1	Rises.		8	46	15th, 19th Sunday after Trinity.
28	Sa	6	28	4	59	5	27	9	21	18th, St. Luke.
29	Su	6	29	4	58	5	51	10	1	22d, 20th Sunday after Trinity.
30	M	6	31	4	56	6	25	10	40	28th, Sts. Simon and Jude.
31	Tu	6	32	4	55	7	1	11	20	29th, 21st Sunday after Trinity.

MOON'S PHASES.

Last qr. 5d, 8h. 11m., M.
New moon 12d, 0h 25m., E.
First qr. 19d, 4h. 3m., M.
Full moon 26d, 9h. 9m., E.

SUN SOUTH.

1d,	11h.	43m.	42s.
7d,	11h.	43m.	48s.
13d,	11h.	44m.	25s.
19d,	11h.	45m.	33s.
25d,	11h.	47m	9s.

M	W	☉ R	☉ S.	☾ R.	H. W.
1	W	6 33	4 51	7 43	Even.
2	Th	6 34	4 52	8 31	0 43
3	Fr	6 35	4 51	9 25	1 33
4	Sa	6 37	4 50	10 24	2 24
5	Su	6 38	4 49	11 27	3 18
6	M	6 39	4 48	Morn.	4 19
7	Tu	6 41	4 46	0 32	5 15
8	W	6 42	4 45	1 37	6 8
9	Th	6 43	4 44	2 46	7 1
10	Fr	6 44	4 43	3 57	7 51
11	Sa	6 46	4 42	5 11	8 39
12	Su	6 47	4 41	Sets.	9 22
13	M	6 48	4 40	5 38	10 14
14	Tu	6 50	4 39	6 24	11 6
15	W	6 51	4 38	7 23	11 59
16	Th	6 52	4 37	8 29	Morn.
17	Fr	6 53	4 36	9 43	0 57
18	Sa	6 55	4 35	10 54	1 58
19	Su	6 56	4 35	Morn.	3 1
20	M	6 57	4 34	0 3	4 3
21	Tu	6 58	4 33	1 12	4 59
22	W	7 0	4 32	2 17	5 55
23	Th	7 1	4 32	3 19	6 47
24	Fr	7 2	4 31	4 23	7 31
25	Sa	7 3	4 31	5 25	8 14
26	Su	7 4	4 30	Rises.	8 52
27	M	7 5	4 30	5 0	9 30
28	Tu	7 6	4 29	5 39	10 14
29	W	7 8	4 29	6 25	10 56
30	Th	7 9	4 29	7 17	11 38

CALENDAR DAYS.

COURTS.

U. S. DISTRICT.

4th Tuesday, at Hartford.

SUPERIOR.

1st Tuesday, at Brooklyn and Litchfield.

3d Tuesday, at Norwich.

COMMON PLEAS.

1st Monday, at Hartford, New Haven, New London, and Bridgeport.

ELECTIONS.

1st Tuesday, New Jersey, Michigan, Illinois, Maryland, Nevada.

Tuesday after 1st Monday, New York, Delaware, Massachusetts, Iowa, Kansas, Minnesota, Missouri, Wisconsin.

CHURCH DAYS.

1st, All Saints.
5th, 22d Sunday after Trinity.
12th, 23d Sunday after Trinity.
19th, 24th Sunday after Trinity.
26th, 25th Sunday after Trinity.
30th, St. Andrew.

MOON'S PHASES.

Last qr. 5d, 2h. 2m., M.
New moon 11d, 11h. 18m., E.
First qr. 18d, 3h. 57m., E.
Full moon 26d, 4h. 51m., E.

SUN SOUTH.

1d,	11h.	49m.	12s.
7d,	11h.	51m.	39s.
13d,	11h	54m.	23s.
19d,	11h.	57m.	19s.
25d,	12h.	0m.	19s.

M	W	☉ R.		☉ S.		☾ R.		H. W.	
1	Fr	7	10	4	28	8	15	Ev.	19
2	Sa	7	11	4	28	9	15	1	6
3	Su	7	12	4	28	10	16	1	55
4	M	7	13	4	27	11	21	2	44
5	Tu	7	14	4	27	Morn.		3	35
6	W	7	15	4	27	0	27	4	30
7	Th	7	16	4	27	1	34	5	25
8	Fr	7	17	4	27	2	43	6	19
9	Sa	7	18	4	27	3	57	7	17
10	Su	7	19	4	27	5	14	8	11
11	M	7	20	4	27	6	32	9	1
12	Tu	7	21	4	27	Sets.		9	58
13	W	7	21	4	27	6	9	10	56
14	Th	7	22	4	28	7	23	11	50
15	Fr	7	23	4	28	8	38	Morn.	
16	Sa	7	24	4	28	9	51	0	44
17	Su	7	24	4	28	11	1	1	40
18	M	7	25	4	29	Morn.		2	36
19	Tu	7	26	4	29	0	8	3	29
20	W	7	26	4	29	1	14	4	24
21	Th	7	27	4	30	2	16	5	16
22	Fr	7	27	4	30	3	19	6	6
23	Sa	7	28	4	31	4	21	6	54
24	Su	7	28	4	31	5	21	7	41
25	M	7	28	4	32	6	20	8	27
26	Tu	7	29	4	33	Rises.		9	7
27	W	7	29	4	34	5	12	9	50
28	Th	7	29	4	34	6	7	10	36
29	Fr	7	29	4	35			11	16
30	Sa	7	30	4	36	8	8	11	57
31	Su	7	30	4	37	9	12	Ev.	37

CALENDAR DAYS.

COURTS.

SUPERIOR.

1st Tuesday, at Middletown.
1st Tuesday, at Tolland.
3d Tuesday, at Hartford.
3d Tuesday, at New Haven.
3d Tuesday, at Bridgeport.

COMMON PLEAS.

1st Monday, at Hartford, New Haven, Norwich, and Bridgeport.

LEGISLATURES.

1st Monday, Kentucky, California, Virginia.
Last Monday, Missouri.

CHURCH DAYS.

3d, Advent Sunday.
10th, 2d Sunday in Advent.
17th, 3d Sunday in Advent.
21st, St. Thomas
24th, 4th Sunday in Advent.
25th, Christmas.
26th, St. Stephen.
27th, St. John Evangelist.
28th, Holy Innocents.
31st, 1st Sunday after Christmas.

GOVERNMENT OF CONNECTICUT,

FROM MAY 4, 1870, TO MAY 3, 1871.

EXECUTIVE DEPARTMENT.

His Excellency
JAMES E. ENGLISH, New Haven,
GOVERNOR.
R. W. Wright, New Haven, Executive Secretary.

His Honor
JULIUS HOTCHKISS, Middletown,
LIEUTENANT-GOVERNOR.

THOMAS M. WALLER, New London,
SECRETARY OF STATE.
D. W. Edgecomb, Clerk.

CHARLES M. POND, Hartford,
TREASURER.
Henry H. Fitch, George W. Williams, Clerks.

SETH S. LOGAN, Washington,
COMPTROLLER.
George Robinson, Henry Fowler, Clerks.

GEORGE A. PAINE, Woodstock,
SCHOOL FUND COMMISSIONER.
Alfred J. Munyan, Clerk.

Gen. THEODORE G. ELLIS, Hartford, SURVEYOR GENERAL.

STATE LIBRARY; COMMITTEE, the Governor, Secretary of State, and Hon. Dwight W. Pardee. LIBRARIAN, Charles J. Hoadly.

VOTES FOR STATE OFFICERS.

APRIL, 1870.

GOV., English,	44,128	M. Jewell,	43,285
LIEUT-GOV., Hotchkiss,	44,134	M. Tyler,	43,219
SEC'Y, Waller,	44,098	H. Appleman,	43,267
TREASURER, Pond,	44,108	D. P. Nichols,	43,307
COMPTROLLER, Logan,	44,049	J. W. Manning,	43,297

LEGISLATIVE.

General Assembly, May, 1870.

SENATE.

HIS HONOR LIEUT. GOV. HOTCHKISS, PRESIDENT.
HON. EDWARD HARLAND, PRESIDENT, *pro tem.*
John A. Tibbits, New London, Clerk.

SENATORS, with their residences, also the Committees over which they presided.

1st, Elisha Johnson, Hartford. Incorporations.
2d, William S. Goslee, Glastonbury. Cities and Boroughs. Revision of Rules.
3d, Chauncey Goodrich, Plainville. Unfinished Business.
4th, Lucien W. Sperry, New Haven. Education.
5th, William Brown, Waterbury. Claims.
6th, S. H. Scranton, Madison. Sale of Lands.
7th, A. B. Taylor, Mystic. New Towns and Probate Districts. Retrenchments.
8th, Edward Harland, Norwich. Railroads. Contested Elections.
9th, Henry Williams, Salem. Federal Relations.
10th, LeGrand G. Beers, Trumbull. Roads and Bridges.
11th, James Sanford, Redding.
12th, E. A. Woodward, So. Norwalk. School Fund, Fisheries.
13th, Ira G. Briggs, Voluntown. Banks.
14th, Joseph D. Barrows, Eastford. Engrossed Bills, Constitutional Amendments, Contested Elections.
15th, Henry S. Barbour, Torrington. Judiciary.
16th, N. Taylor Baldwin, Plymouth. Finance.
17th, Victory C. Beers, Cornwall. Military Affairs.

18th, Alfred Hubbard, Middletown. Humane Institutions.
19th, Charles L. Griswold, Chester. Banks, State Prison.
20th, E. A. Converse, Stafford. Canvass of Votes.
21st, Madison Woodward, Columbia. Agriculture, Woman Suffrage.

Compensation of Senators $3.00 per day for each day of actual Session.

Messengers, Nathan F. D. Avery, and Nelson J. Craw.
Door Keepers, Edward O. Page, and James M. Winter.

HOUSE OF REPRESENTATIVES, MAY, 1870.

SPEAKER, LAFAYETTE S. FOSTER,* Norwich.

Allowance, $5 per day.

Representatives with their residences, also the committees of which they were members. Compensation of Representatives $3 per day.

Hartford, William W. Eaton. Judiciary.
William James Hamersley.
Avon, Fitch L. Bishop. Claims.
Berlin, William W. Norton. New Towns and Probate Districts.
Bloomfield, Gad Wilcox.
Bristol, Edward Ingraham. Fisheries.
Burlington, James Alling.
Canton, Gideon M. Case.
East Granby, Homer Griffin.
East Hartford, Moses Chandler.
John L. Olmstead. Banks.
East Windsor, Jabez S. Allen. Incorporations.
Francis Gowdy.
Enfield, George S. Miller. Constitutional Amendments.
J. Warren Johnson. Railroads.
Farmington, Thomas Cowles. School Fund, Woman Suffrage.
Samuel Q. Porter. State Prison.
Glastonbury, John B. Moseley. Federal Relations.
Martin Hollister. Contingent Expenses.
Granby, Theodore M. Maltbie. Canvass of Votes.
Lucien Reed.
Hartland, Ebenezer H. Miller.
Horace J. Ward.

---

*Resigned June 16th, and Hon. A. A. Burnham elected remainder of term.

Manchester, George M. Spencer. Humane Institutions.
Marlborough, Alfred Hailing.
New Britain, Timothy W. Stanley. Cities and Boroughs, Mileage and Debenture.
Alva W. Spalding.
Plainville, Hiram Hills.
Rocky Hill, Edward Robbins.
Simsbury, William C. Case. Sale of Lands.
Dudley B. McLean. Education.
Southington, Julius B. Savage.
William Wilcox.
South Windsor, Lyman Grant. Agriculture.
Suffield, Simon B. Kendall.
Francis P. Loomis.
West Hartford, Charles Boswell. Finance.
Wethersfield, James T. Pratt. Military Affairs, Retrenchment.
John D. Seymour.
Windsor, John Francis.
Alexander Clapp. Roads and Bridges.
Windsor Locks, William B. Butler.
NEW HAVEN, Tilton E. Doolittle. Judiciary.
Luzon B. Morris. Railroads, Constitutional Amendments, Contested Elections.
Bethany, Asa C. Woodward. Agriculture.
Branford, Eli F. Rogers. Claims.
Cheshire, Warren Doolittle. Banks.
Titus B. Ives. Canvass of Votes.
Derby, Josiah H. Whiting. Finance.
East Haven, Joseph R. Bradley. School Fund.
Guilford, Edward R. Landon. Contested Elections, Woman Suffrage.
Hethcote G. Landon.
Hamden, Gilbert S. Benham. Humane Institutions.
Madison, Joseph G. Dickinson. Fisheries.
Meriden, John Parker. Education.
Middlebury, James Smith. Roads and Bridges.
Milford, Henry C. Miles. Incorporations. Retrenchment.
William Brotherton.
Naugatuck, Hial S. Stevens.
North Branford, Martin C. Bishop.
North Haven, Daniel A. Patten. State Prison.
Orange, Israel K. Ward. Federal Relations. Mileage and Debenture.
Oxford, Egbert L. Warner. Military Affairs. Woman Suffrage.

Prospect, George F. Tyler. Sale of Lands.
Seymour, Virgil H. McEwen.
Southbury, Samuel W. Post. Cities and Boroughs.
Wallingford, Franklin Platt. Engrossed Bills.
Erastus A. Doolittle.
Waterbury, George W. Beach. Unfinished Business.
George Pritchard.
Wolcott, Berlin J. Pritchard.
Woodbridge, William A. Warner. New Towns and Probate Districts.
NEW LONDON, Benjamin B. Thurston. Humane Institutions.
Seth Smith. Banks.
Norwich, Lafayette S. Foster.
Thaddeus C. Gordon. School Fund.
Bozrah, Samuel C. Parker. Agriculture.
Colchester, Charles Clark. Cities and Boroughs.
William Carver.
East Lyme, Moses W. Comstock.
Franklin, William M. Converse.
Griswold, Jepthah G. Bill. Constitutional Amendments.
Groton, Lemuel Clift. Judiciary. Retrenchment.
Daniel Latham. Unfinished Business.
Lebanon, William C. Noyes. Claims.
John Avery. Education.
Ledyard, Henry Stoddard. Roads and Bridges.
Lisbon, George L. Phillips.
Lyme, Marshfield S. Parker. Fisheries.
Elihu Geer. Military Affairs. Contingent Expenses.
Montville, James Allyn. Railroads.
North Stonington, Asher H. Chapman. New Towns and Probate Districts.
Joseph D. Hewitt. Sale of Lands.
Old Lyme, Robert F. Chapman. Incorporations.
Preston, Henry J. Gallup.
Nathan D. Bates. State Prison.
Salem, Jesse C. Maynard.
Sprague, John Nolan. Claims.
Stonington, Benjamin F. Stanton. Federal Relations.
George S. Brewster. Finance.
Waterford, Savilion Chapman. Canvass of Votes.
BRIDGEPORT, Nathaniel Wheeler. Claims. Mileage and Debenture.
Danbury, Henry N. Fanton. Military Affairs.
Lyman D. Brewster. Incorporations.
Bethel, Alva Taylor.

Brookfield, Daniel G. Beers. Federal Relations.
Darien, Ira Scofield. Canvass of Votes.
Easton, Floyd Tucker.
Fairfield, Luzon W. Clark. Roads and Bridges.
Seth Wakeman. Fisheries.
Greenwich, William J. Mead. New Towns and Probate Districts.
John Dayton. State Prison.
Huntington, James Byington. Railroads.
Monroe, Burr Hawley.
New Canaan, Mark Staples.
New Fairfield, Lewis L. Hopkins.
Newton, Charles C. Warner. Education.
Silas B. Wheeler.
Norwalk, Martin S. Craw. Finance.
Talmadge Baker. Woman Suffrage.
Redding, John S. Sanford. Sale of Lands.
Jonathan R. Sandford.
Ridgefield, Daniel L. Adams. Judiciary. Retrenchment.
Daniel Hunt. Agriculture.
Sherman, Charles Porter.
Stamford, James H. Olmstead. Constitutional Amendments.
William A. Keeler. School Fund.
Stratford, Julius W. Knowlton. Humane Institutions.
Trumbull, George B. Ambler.
Weston, Henry Robertson.
Westport, Thomas R. Lees. Cities and Boroughs.
Wilton, Sherman Morehouse. Banks.
BROOKLYN, Willard Day. Railroads.
Ashford, John W. Church. Military Affairs.
Henry N. Squire.
Canterbury, Charles A. Hilberts. Sale of Lands.
John P. Kingsley. Canvass of Votes.
Chaplin, James Martin. Agriculture.
Eastford, James M. Carpenter. School Fund.
Hampton, William Brown. Banks. Retrenchment.
Killingly, Isaac Tillinghast.
Samuel Smith.
Plainfield, Henry S. Newton. Incorporations.
John D. Rood. Cities and Boroughs.
Pomfret, William I. Bartholomew. Roads and Bridges.
John W. Clapp. New Towns and Probate Districts.
Putnam, Hezekiah Babbitt. Humane Institutions.
Scotland, Marcus Burnham.
Sterling, Theron D. Whitford. Education.

Thompson, Jerome Nichols. Finance.
Allen T. Bixby.
Voluntown, Edmund Hall. State Prison.
Windham, John M. Hall. Fisheries. Woman Suffrage.
Alfred A. Burnham. Judiciary. Constitutional Amendments.
Woodstock, Findly M. Fox. Claims.
John H. Stetson. Federal Relations.
LITCHFIELD, Edward W. Seymour. Judiciary.
Henry Frisbie.
Barkhamsted, Henry V. Stannard. Claims.
William H. Payne.
Bethlehem, Warren H. Taylor.
Bridgewater, Daniel Keeler. Fisheries.
Canaan, Henry Sturgess.
Colebrook, Solomon Sackett. Roads and Bridges.
John P. Norton.
Cornwall, William H. H. Hewitt. Finance.
George C. Harrison.
Goshen, Edward Norton. Sale of Lands.
Frederick E. Hurlbut. Contingent Expenses.
Harwinton, Henry Catlin.
David Birge. Military Affairs.
Kent, Charles Edwards.
Morris, Samuel M. Ensign. Education.
New Hartford, Edward M. Chapin. Unfinished Business.
Sylvester N. Pettibone. School Fund.
New Milford, Monroe L. Frost. Canvass of Votes.
William W. Wells.
Norfolk, William K. Peck. Agriculture.
Joseph N. Cowles. Engrossed Bills.
North Canaan, Jacob B. Hardenburg.
Plymouth, Thomas J. Bradstreet. State Prison.
Roxbury, Chauncey A. Beers.
Salisbury, John G. Landon.
Sidney P. Ensign. Railroads.
Sharon, John C. Smith. New Towns, Probate Districts, Woman Suffrage. Retrenchment.
Baldwin Reed, 2d.
Torrington, Jeremiah W. Phelps. Humane Institutions.
Luther Bronson. Federal Relations.
Warren, Beecher Perkins.
Washington, Seymour H. Welton. Cities and Boroughs.
Samuel H. Clark.

Watertown, Charles A. Warren. Incorporations.
Winchester, Ralph H. Moore. Banks.
Frederick Woodruff.
Woodbury, George P. Crane. Constitutional Amendments.
Joseph T. Capewell.
MIDDLETOWN, Arthur W. Bacon. Roads and Bridges Woman Suffrage.
George W. Guy Humane Institutions.
Haddam, Henry H. Clark.
Washington K. Smith. Constitutional Amendments.
Chatham, Edward A. Brainard. Military Affairs.
Diodate B. West. Fisheries.
Chester, Edward C. Hungerford. Canvass of Votes. Retrenchment.
Clinton, James L. Davis. State Prison.
Cromwell, Elisha Stevens. Incorporations.
Durham, Huntington Southmayd.
Henry Page. School Fund.
East Haddam, Almond Day. Finance.
Edwin A. Emmons. Sale of Lands.
Essex, Giles Potter. Education.
Killingworth, Charles D. Kelsey. Cities and Boroughs.
Ulysses S. Hull. Federal Relations.
Middlefield, Henry Smith. Banks.
Old Saybrook, Samuel H. Lord. Railroads.
Portland, Daniel Strong. Agriculture.
Saybrook, Gilbert F. Buckingham. Judiciary.
Smith S. Gilbert. New Towns and Probate Districts.
Westbrook, James A. Pratt. Claims.
TOLLAND, William Baker. State Prison.
Joseph Bishop. Humane Institutions. Retrenchment.
Andover, Jasper A. Fitch. Incorporations.
Bolton, Selah A. Brown. School Fund.
Columbia, Charles R. Fuller. New Towns and Probate Dist.
Coventry, John Wright. Federal Relations.
Samuel A. Storrs. Cities and Boroughs.
Ellington, Nelson Warner. Canvass of Votes.
Hebron, Louis D. Abbott. Railroads.
Humphrey H. Strong. Banks.
Mansfield, Emery B. Smith. Judiciary.
Gardner C. Pike.
Somers, William B. Woods. Contested Elections.
Adonijah E. Dimick.
Stafford, William P. Sweetzer. Finance.
James M. Washburn. Sale of Lands.

Union, George D. Colburn. Military Affairs. Constitutional Amendments.
Almanzor Herendeen. Fisheries.
Vernon, Alfred R. Goodrich. Education. Woman Suffrage.
Willington, Wesley P. Bidwell. Agriculture.
John R. Chaplin. Roads and Bridges.

Clerks, Edward B. Bennett, Hampton, Benezet A. Hough, Danbury.

Messengers, J. H. Phillips, Hartford, John H. Platt, Prospect, Charles H. Hoyt, Danbury.

Door Keepers, Chas. H. Butler, Oxford, Edward B. Fowler, East Haven, John E. Case, Simsbury.

COMMITTEES OF THE GENERAL ASSEMBLY.

JOINT STANDING.

Judiciary.
School Fund.
Education.
Agriculture.
Finance.
Claims.
Banks.
Incorporations.
New Towns and Probate Dist.
Railroads.
Roads and Bridges.
Sale of Lands.
State Prison.
Humane Institutions.
Military Affairs.

JOINT SELECT.

Federal Relations.
Amendment of Constitution.
Fisheries.
Unfinished Business.
Engrossed Bills.
Convass of Votes—for Judges of Probate and Justices of the Peace.
Cities and Boroughs.

HOUSE SELECT.

Contested Elections.
Contingent Expenses.
Mileage and Debenture.

JOINT SPECIAL.

Woman Suffrage.
Retrenchment.

VOTES FOR SENATORS.

APRIL, 1870.

Dist.	*Elected.*	*Vote.*	*Opposing Candidate.*	*Vote.*
1	Elisha Johnson,	5,226	Rowland Swift,	4,693
2	William S. Goslee,	2,164	Hosmer P. Stedman,	1,800
3	Chauncey Goodrich,	2,207	Elizur H. Eno,	2,204
4	Lucien W. Sperry,	5,223	George H. Watrous,	3,325

5	William Brown,	3,317	Israel Holmes,	2,796
6	Sereno H. Scranton,	2,714	Augustus C. Markham,	2,621
7	Amos B. Taylor,	1,858	Abiel Converse,	1,639
8	Edward Harland,	2,093	Erastus F. Hewit,	1,954
9	Henry Williams,	1,212	Austin O. Gallup,	983
10	LeGrand G. Beers,	3,434	Frederick J. Beardsley,	2,781
11	James Sanf rd,	1,884	Alvah S. Pearce,	1,808
12	Elbert A. Woodward,	2,679	Heusted W. R. Hoyt,	2,284
13	Ira G. Briggs,	1,525	Ralph W. Robinson,	1,085
14	Joseph D. Barrows,	1,835	Edwin A. Buck,	941
15	Henry S. Barbour,	1,693	William Deming,	1,500
16	N. Taylor Baldwin,	1,584	Owen B. King,	1,573
17	Victory C. Beers,	1,506	James A. Bierce,	1,187
18	Alfred Hubbard,	1,585	John M. Douglass,	1,509
19	Charles L. Griswold,	1,467	Daniel B. Warner,	1,126
20	Eliab A. Converse,	961	Samuel E. Fairfield,	867
21	Madison Woodward,	1,271	William H. Yeomans,	912

SENATORIAL DISTRICTS.

WITH POPULATION IN 1870.

1.—Hartford, Wethersfield, Berlin, Southington, New Britain, Rocky Hill, West Hartford—59,298.

2.—Enfield, Suffield, East Windsor, East Hartford, Glastonbury, Marlborough, Manchester, South Windsor—25,456.

3.—Hartland, Granby, East Granby, Simsbury, Windsor, Canton, Farmington, Plainville, Bristol, Burlington, Avon, Bloomfield, Windsor Locks—24,405.

4.—New Haven, Hamden, Woodbridge—54,744.

5.—Milford, Orange, Derby, Oxford, Middlebury, Waterbury, Bethany, Wolcott, Southbury, Naugatuck, Seymour—37,148.

6.—Guilford, Branford, North Branford, East Haven, North Haven, Madison, Wallingford, Meriden, Cheshire, Prospect—29,490.

7.—New London, Groton, Ledyard, Stonington, Waterford—25,000.

8.—Norwich, North Stonington, Preston, Griswold, Lisbon, Sprague, Franklin—27,846.

9.—Lyme, Colchester, Lebanon, Montville, Salem, Bozrah, East Lyme, Old Lyme—13,842.

10.—Fairfield, Bridgeport, Stratford, Huntington, Weston, Trumbull, Monroe, Westport, Easton—38,345.

11.—Danbury, Bethel, Ridgefield, Redding, Newtown, Brookfield, New Fairfield, Sherman—21,192.

12.—Norwalk, Darien, Stamford, Greenwich, New Canaan, Wilton—35,833.

13.—Brooklyn, Canterbury, Hampton, Plainfield, Sterling, Voluntown, Windham, Chaplin, Scotland—18,158.

14.—Ashford, Eastford, Killingly, Pomfret, Putnam, Thompson, Woodstock—20,377.

15.—Litchfield, Harwinton, New Hartford, Torrington, Winchester, Barkhamsted, Colebrook, Morris—17,507.

16.—New Milford, Bridgewater, Warren, Washington, Roxbury, Bethlehem, Woodbury, Watertown, Plymouth—16,140.

17.—Salisbury, Canaan, North Canaan, Norfolk, Sharon, Cornwall, Goshen, Kent—15,085.

18.—Middletown, Cromwell, Durham, Chatham, Middlefield, Portland—22,605.

19.—Haddam, Chester, Clinton, East Haddam, Killingworth, Saybrook, Old Saybrook, Essex, Westbrook—13,512.

20.—Tolland, Ellington, Somers, Stafford, Union, Willington—8,892.

21.—Andover, Bolton, Coventry, Columbia, Hebron, Mansfield, Vernon—13,123.

JUDICIARY.

U. S. Circuit and District Courts in Connecticut.

SUPREME COURT, CIRCUIT JUDGE.—SAMUEL NELSON, Cooperstown, N. Y.

CIRCUIT C'T JUDGE.—LEWIS B. WOODRUFF, Litchfield.

DISTRICT JUDGE.—WILLIAM D. SHIPMAN, Hartford.

CLERK OF COURTS.—L. P. Waldo, Hartford.

DISTRICT ATTORNEY.—Calvin G. Childs, Stamford.

MARSHAL.—Peter R. Carll, New Haven.

DEPUTY MARSHALS—Philo F. Barnum, Bridgeport; Westell Russell, Hartford; Nehemiah H. Payne, New London.

Masters in Chancery.

L. P. Waldo, Hartford; Alfred Blackman, Johnson T. Platt, New Haven.

Commissioners of the U. S. Circuit Court.

Hartford; Wm. Hamersley, R. D. Hubbard, H. E. Burton, L. P. Waldo, Erastus Smith.

Litchfield; George M. Woodruff.

Meriden; Ratcliff Hicks.

Middletown; A. W. Bacon.
New Haven; Alfred Blackman, Charles R. Ingersoll, Samuel L. Bronson, H. Lynde Harrison, Johnson T. Platt, Jonathan Ingersoll.
New London; Abiel Converse.
Norwich; James A. Hovey, Allen Tenney.
Norwalk; Asa B. Woodward.

Registers in Bankruptcy.

1st Dist. John Hooker, Hartford.
2d " Eleazer K. Foster, New Haven.
3d " Robert Coit, New London.
4th " William K. Seeley, Bridgeport.

Supreme Court of Errors.

CHIEF JUSTICE.—THOMAS B. BUTLER, Norwalk, elected Chief Justice, 1870.

ASSOCIATE JUDGES.—John D. Park, Norwich, 1864; Elisha Carpenter, Wethersfield, 1865; Lafayette S. Foster, Norwich, 1870; Origen S. Seymour, Litchfield, 1870.

REPORTER.—John Hooker, Hartford.

For Terms of the Courts, see Calendar pages.

Superior Court.

JUDGES.—James Phelps, Essex, 1863; Dwight W. Pardee, Hartford, 1863; Dwight Loomis, Rockville, 1864; Edward I. Sanford, New Haven, 1867; Miles T. Granger, North Canaan, 1867; William T. Minor, Stamford, 1868; Lafayette S. Foster, Norwich, 1870; Origen S. Seymour, Litchfield, 1870.

Court of Common Pleas.

HARTFORD COUNTY.—Charles H. Briscoe, Enfield, Judge.
Charles E. Fellowes, Hartford, Clerk.
Francis A. Henry, Hartford, Assistant Clerk.

NEW HAVEN COUNTY.—Samuel L. Bronson, New Haven, Judge.
Arthur D. Osborne, New Haven, Clerk.
Edward A. Anketell, New Haven, Assistant Clerk.

NEW LONDON COUNTY.—Hiram Willey, New London, Judge.
William L. Brewer, Norwich, Clerk.
William Belcher, New London, Assistant Clerk.

FAIRFIELD COUNTY.—Lyman D. Brewster, Danbury, Judge.
David B. Booth, Danbury, Clerk.
W. E. Norton, Bridgeport, Assistant Clerk.

Allotment of Judges from July 1870, to July 1871.

JUDGE	Pardee,	Hartford,	3d	Tuesday	July, 1870.
		Litchfield,	2d	"	Sept., '70.
		Fairfield,	3d	"	Oct., '70.
		Hartford,	3d	"	Dec., '70.
		Tolland,	2d	"	April, '71.
"	Minor,	Hartford,	4th	"	Sept., '70.
		Windham,	1st	"	Nov., '70.
		New Haven,	3d	"	Dec., '70.
		Fairfield,	3d	"	Feb., '71.
		Middlesex,	1st	"	Feb., '71.
"	Granger,	New Haven,	1st	"	Sept., '70.
		Litchfield,	1st	"	Nov., '70
		Fairfield,	3d	"	Dec., '70.
		Hartford,	2d	"	March, '71.
"	Phelps,	Tolland,	2d	"	Sept., '70.
		New Haven,	2d	"	Oct., '70.
		New London,	3d	"	Jan., '71.
		Fairfield,	1st	"	March, '71.
"	Sanford,	New London	2d	"	Sept., '70.
		Fairfield,	3d	"	Oct., '70.
		Middlesex,	1st	"	Dec., '70.
		Tolland,	1st	"	Feb., '71.
		New Haven,	1st	"	March, '71.
"	Carpenter,	Fairfield,	1st	"	June, '70.
		New Haven,	2d	"	May, '71.
"	Foster,	Windham,	4th	"	Aug., '70.
		New London,	3d	"	Nov., '70.
"	Park,	Windham,	1st	"	Jan., '71.
		New London,	last	"	March, '71.
"	Loomis,	Fairfield,	4th	"	Aug., '70.
		Middlesex,	2d	"	Oct., '70.
		Tolland,	1st	"	Dec., '70.
		Litchfield,	4th	"	Jan., '71.
		Windham,	3d	"	April, '71.
"	Seymour,	Fairfield,	4th	"	Aug., '70.
		Litchfield,	2d	"	April, '71.
"	Butler,	Middlesex,	2d	"	April, '71.

The Judges are elected for eight years, salary $3,500 per annum.

PROBATE COURTS.

Hartford County.

Hartford, Bloomfield, E. Hartford, Glastonbury, Rocky Hill, W. Hartford, Wethersfield, Windsor L'ks, } J. H. White.
Avon, Harvey Woodford.
Berlin, NewBritain, } Sam. Rockwell.
Bristol, Josiah T. Peck.
Burlington, Geo. J. Hinman.
Canton, Franklin R. Perry.
East Granby, Isaac P. Owen.
E. Windsor, S. Windsor, } J. W. Stoughton.
Enfield, Wm. Olmsted.
Farmington, Sam. S. Cowles.
Granby, Watson Dewey.
Hartland, Geo. D. Cornish.
Manchester, Rufus R. Dimock.
Marlborough, George Foote.
Simsbury, Joseph L. Bartlett.
Southington, Walter S. Merrill.
Suffield, George Williston.
Windsor, H. Sidney Hayden.

New Haven County.

New Haven, Hamden, North Haven, Orange, Seymour, Woodbridge, } LeviB.Bradley.
Bethany, Nathan Clark.
Branford, Eli F. Rogers.
Cheshire, Prospect, } Wm. T. Peters.
Derby, George H. Peck.
East Haven, Charles A. Bray.
Guilford, N.Branford,p't, } E. R. Landon.
Madison, Henry B. Wilcox.
Meriden, Emerson A. Merriman.
Oxford, Nathaniel Walker.
Southbury, see Litchfield Co.
Wallingford, N. Branford, p't, } Frankiin Platt.
Milford, John W. Fowler.
Naugatuck, Samuel Hopkins.
Waterbury, Middlebury, Wolcott, } H. I. Boughton.

New London County.

New London, Waterford, } Earl Warner, Jr.
Norwich, Franklin, Griswold, Lisbon, Preston, Sprague, } Albert S. Bowles.
Bozrah, Isaac Johnson.
Colchester, Albert N. Fuller.
East Lyme, Ezra Moore.
Groton, Amos Clift.
Lebanon, Edwin M. Dolbeare.
Ledyard, James A. Billings.
Lyme, Frederick Fosdick.
Montville, Henry A. Baker.
N. Stonington, Chas. P. White.
Old Lyme, Thomas S. Swan.
Salem, Austin A. Gallup.
Stonington, Rich. A. Wheeler.

Fairfield County.

Bridgeport, Huntington, Monroe, Trumbull, } L. M. Slade.
Danbury, New Fairfield, } David B. Booth.
Bethel, A. L. Benedict.
Brookfield, Henry O. Lake.
Fairfield, Edmund Hobart.
Greenwich, James H. Brush.
Newtown, Charles C. Warner.
Redding, Lemuel Sanford.
Norwalk, New Canaan, Wilton, } G. A. Davenport.
Stamford, Darien, } Francis A. Marden.
Ridgefield, D. Smith Sholes.
Sherman, Henry Sherwood.
Stratford, Claudius B. Curtis.
Weston, Easton, } Charles Rowland.
Westport, Edward J. Taylor.

Windham County.

Brooklyn, Wm. Woodbridge.
Ashford, Edwin A. Buck.
Canterbury, A. H. Cortelyou.
Chaplin, Ephraim W. Day.
Eastford, S. O. Brown.
Hampton, Patrick H. Pearl.
Killingly, William E. Hyde.
Plainfield, Jer'h Starkweather.
Pomfret, Edward P. Hayward.
Putnam, John A. Carpenter.
Sterling, Amos J. Gallup.
Thompson, Alanson Rawson.
Voluntown, Hiram Jenks.
Windham, Scotland, } William Swift.
Woodstock, Oscar Fisher.

Litchfield County.

Litchfield, Goshen, Morris, Warren, } G. M. Woodruff.
Barkhamsted, Daniel Youngs.
Canaan, No. Canaan, } Fred. Watson.
Cornwall, Frederick Kellogg.
Harwinton, Abijah Catlin.
Kent, Perry Hufcut.
New Milford, Bridgewater, } J. H. McMahon.
New Hartford, F. W. Burwell.
Norfolk, Robbins Battell.
Plymouth, Augustus H. Fenn.
Roxbury, Herman B. Eastman.
Salisbury, Silas B. Moore.
Sharon, Z. W. Bissell.
Torrington, Henry S. Barbour.
Washington, H. H. Morehouse.
Watertown, Leman W. Cutler.
Winchester, Colebrook, } Hiram Perkins.
Woodbury, Bethlehem, Southbury, } Jas. Huntington.

Middlesex County.

Middletown, Cromwell, Durham, Middlefield, } E. W. N. Starr.
Haddam, Harvey E. Brainard.
Chatham, Portland, } W. T. Gleason.
Clinton, David Dibble.
East Haddam, Julius Attwood.
Essex, Edward W. Redfield.
Killingworth, Henry Hull.
Old Saybrook, Henry Hart.
Saybrook, Chester, } A. H. Banning.
Westbrook, H. M. Stannard.

Tolland County.

Tolland, Willington, } J. C. Eaton.
Andover, Bolton, Columbia, } Sherm. P. Sumner.
Coventry, Richard H. Rose.
Ellington, Vernon, } Gelon W. West.
Hebron, F. P. Bissell.
Mansfield, Isaac R. Fenton.
Somers, Solomon Fuller.
Stafford, Union, } F. L. Batchelder.

STATE COMMISSIONERS.

ON TURNPIKE ROADS.

Bridgeport and Newtown—Elliot M. Beardsley, Trumbull; Charles C. Warner, Newtown.

Colchester and Norwich—H. W. Kingsley, Franklin; Andrew G. Fitch, Colchester.

Essex—J. D. Redfield, Essex; C. L. Ely, Lyme.

Greenwoods—Wm. G. Coe, Winsted; Samuel Seymour, Norfolk; H. H. Stone, New Hartford.

Huntington—Wm. S. Pomeroy, Bridgeport; F. G. Perry, Huntington.

Litchfield and Cornwall—Charles B. Lane, Litchfield; Marshall F. Gibbs, Kent.

Middlesex—George W. Guy, Middletown: Samuel M. Shipman, Saybrook.

Middletown and Meriden—Horace Clark, Middletown; Edwin Birdsey, Aaron Collins, Meriden.

Monroe and Newtown—Judson Curtiss, Monroe; Robert A. Clark, Newtown.

New Haven and Derby—William B. Wooster, R. M. Bassett, Derby.
New Haven and Milford—John M. Aimes, Orange; Selah Strong, N. C. Smith, Milford.
Oxford—Robert Limberner, Egbert L. Warner, Oxford.
Talcott Mountain—Richard Pratt, New Hartford; Samuel Hadsell, Avon.
Wells Hollow—Wm. S. Pomeroy, Bridgeport; F. G. Perry, Huntington.
Weston—Stephen Sanford, Redding; John S. Adams, Easton.
Waterbury and Cheshire Plank Road—John E. Law, Cheshire; Edward L. Frisbie, Hobart V. Welton, Waterbury.

ON FERRIES.

Brainard & Smith's—Samuel R. Brainard, Isaac Arnold, Haddam.
Chapman's—Jacob R. Greenfield, East Haddam; Smith Ventrees, Haddam.
East Windsor and Scantic—W. Wood, South Windsor; E. S. Clapp, Windsor.
Enfield—Dexter Cowan, Suffield; Geo. S. Miller, Enfield.
Essex—Allen Griffin, Lyme; Charles H. Hubbard, Essex.
East Haddam—H. B. Niles, East Haddam; Hezekiah Arnold, Haddam.
Higganum—Abraham Brainard, Orrin Freeman, Higganum.
Middle Haddam—John Carrier, Chatham; Jasper Cone, Middletown.
Middletown Steam—John L. S. Roberts, Middletown; John H. Hall, Portland.
New London—Jared R. Avery, Oliver Perkins, Groton.
Rocky Hill—William W. Abbey, Glastonbury; Lewis Whitmore, Rocky Hill.
Saybrook—Edmund Sanford, Old Saybrook; Almon Bacon, Old Lyme.
Union—Lincoln E. Crosby, Glastonbury; Simeon Smith, East Hartford.
Warehouse Point—A. W. Converse, Windsor Locks; Harvey Prior, East Windsor.
Warner's—Wm. D. Clark, Chester; Almon Day, East Haddam.

ON BRIDGES.

Bennett's—Charles C. Warner, Newtown; A. B. Burrett, Southbury.

Boardman's—Charles B. Camp, L. W. Leavenworth, New Milford.
Bridgewater and Brookfield—Philo Merwin, E. B. Canfield, Brookfield.
Bull's Falls—Abijah H. Beach, Marshall Gibbs, Kent.
Derby Bridge and Ferry—Stephen Beardsley, Huntington; Thomas Elms, Derby.
Enfield—J. P. Converse, Enfield; Milton D. Ives, Suffield.
Falls Village—E. D. Goodwin, Salisbury; Harlow Root, Canaan.
Fuller's—Abijah H. Beach, Marshall Gibbs, Kent.
Gaylord's—Charles Pomeroy, Wm. H. Fairchild, New Milford.
Hartford—Allyn S. Stillman, Hartford; John B. Moseley, Glastonbury; Jabez S. Allyn, East Windsor.
Hawley's—Eli Welton, Brookfield; Charles Treat, Bridgewater.
New Milford—Samuel R. Hill, George W. Anthony, New Milford.
Niantic—Philo Gates, Waterford; Charles Beckwith, East Lyme.
Tomlinson's—H. Lynde Harrison, W.H.Holt, Branford; Nathan Andrews, Lyman Hotchkiss, East Haven.
Washington—
Zoar—Charles B. Clark, Monroe; David S. Leavitt, Trumbull.
Windsor Locks Canal & Union Company—John W. Stoughton, South Windsor; Geo. G. Sill, Hartford; H. Sidney Hayden, Windsor.

Commissioners for other States.

ANSONIA. Sylvester Barbour, New York.
BRIDGEPORT. William K. Seeley, New York.
George W. Warner, New York, New Jersey, Pa., Ohio, Ind., Ill., Mich., Wis., Iowa, Mo., Minn., Mass.
N. S. Wordin, Minnesota.
DANBURY. Roger Averill, New York.
David B. Booth, New York and Penn.
ESSEX. James Phelps, New York.
FARMINGTON. S. S. Cowles, New York.
GUILFORD. E. R. Landon, New York.
HARTFORD. H. H. Barbour, Michigan, Wisconsin, Illinois, Pennsylvania, New York.
Charles E. Fellowes, N. York, Ind., Mass., Ohio, Ill., Wis., Mich.

Edward Goodman, for most of the United States.
R. F. Goodman, New Jersey and Ohio.
William Hamersley, New York, Illinois, Indiana, Wisconsin, Michigan, Ohio, Mass., Penn., Tenn.
Charles J. Hoadly, Me., Mass., R. I., Ark., New Mexico.
William L. Matson, New York, Penn.
A. J. Munyan, New York.
James Nichols, Maine, Mass., New York, Mich., Wis., Ill., Iowa, Minn., Kansas, Ohio.
George G. Sill, New York, Penn., Mich., Iowa, Wis., Minn., Ill., Mass.
Erastus Smith, Vermont, Ohio, Penn., Ala.
Stephen Terry, New York.
Zalmon A. Storrs, New York.
W. E. Simonds, Maine, R. I., Ver., Missouri, Utah, Idaho, Montana, Wash. Ter., Tenn., Oregon, Wis., Ill., Ind., Md., Ala., Minn., Fla., Cal., Ark., N. C., Iowa, Miss., Kan., N. H., Texas, Ohio.

LITCHFIELD. George M. Woodruff, New York.

MERIDEN. John H. Bario, New York, Mass.

MIDDLETOWN. Arthur B. Calef, Penn. and New York.
Arthur W. Bacon, New York.

NEW HAVEN. Simeon E. Baldwin, New York.
E. W. Dawson, Penn.
C. H. Fowler, Mass. and New York.
John C. Hollister, Michigan, Georgia, New York and New Jersey.
Arthur D. Osborne, Michigan, Wis., Minn.
Lucius G. Peck, Ohio.
Charles Robinson, New York, Maine, Mich.
Henry Rogers, Penn.
Edward I. Sanford, Michigan and New York.

NEW LONDON. Robert Coit, Jr., New York.
John Danforth, Mass., New York, New Jersey, South Carolina and Penn.

NORWALK. A. B. Woodward, New York.

NORWICH. Ebenezer Learned, Mass., New York, Michigan, Ohio, Indiana.
George Perkins, New York.
John T. Wait, Me., N. H., Vt., Mass., R. I., N. Y., Penn., Mich., Ill., Iowa, Wis., Tenn., Ark., Del., N. C., S. C., Ga., Ala., Mo., La., Cal., Fla., Texas.

SAYBROOK. William J. Clark, New York.

1219014

Deep River. John W. Marvin, New York, Mich., Minn.
SOUTHPORT. Oliver H. Perry, New York.
STAMFORD. Joshua B. Ferris, New York.
WATERBURY. Calvin H. Carter, Mass., New York, Penn., Ohio, Wis., Ind., Mich., Ill., Iowa.
Stephen W. Kellogg, New York.
WOODBURY. William Cothren, New York, Ohio, Mich., Ind., Ill., Wis.

NOTARIES PUBLIC.

Appointed by the Govornor for two years from the 4th of July of the year of commission.

ASHFORD. Horace Gaylord, Edwin A. Buck, Edwin P. Barbour, Arthur J. Hine, John H. Simons.
ANSONIA. Samuel A. Cotter, Sylvester Barbour.
BARKHAMSTED. Sheldon Merrill.
BERLIN. Alfred North.
BETHANY. John E. Johnson.
BETHEL. Wm. A. Judd, Willis Judd, Nathan Seeley.
BOLTON. Chas. F. Sumner, Sanford Steele, A. F. Avery, Collins Maine.
BOZRAH. John W. Haughton, Samuel W. Haughton.
BRANFORD. Henry Rogers, Jay E. Russell.
BRIDGEPORT. Wm. E. Barnett, Henry T. Blake, Andrew Burke, Geo. Burroughs, Henry E. Bowser, Wm. A. Burroughs, Homer S. Curtis, Robert T. Clark, Henry B. Drew, H. W. Fancher, Joshua Gould, Chauncey M. Hatch, David F. Hollister, Alexander Hawley, Frederick Hurd, Stiles M. Middle brook, Wm. H. Noble, Horace Nichols, Charles P. Porter, L. Myron Slade, Abraham Skaats, Wm. E. Seeley, Geo. A. Staples, Henry S. Sterling, Curtis Thompson, Geo. W. Warner, John T. Fayerweather, Rudolph Kost, David B. Lockwood, Samuel B. Sumner, Julius W. Knowlton, Stanley P. Warren, Lemuel H. Wilson.
BRIDGEWATER. Charles Treat.
BRISTOL. Charles W. Brown, George H. Mitchell, James Shepard.
BROOKFIELD. Henry S. Peck.
BROOKLYN. Edw. L. Cundall, Cranston C. Crandall, Uriel Fuller.

BURLINGTON. Charles Alling.

CANAAN. Lee P. Dean. *Falls Village*, A. C. Randall.

CANTERBURY. S. P. Robinson, Marvin H. Sawyer, Henry Truesdell.

CANTON. Levi Case, Samuel N. Codding, Moses S. Dyer, Edward M. Mills.

CHAPLIN. Lester Bill, Appleton M. Griggs, Jared W. Lincoln, Porter B. Peck.

CHATHAM. Josiah Ackley, Linus Parmalee, Huntington Selden, Nathaniel C. Smith.

CHESHIRE. Thos. E. Cornwall, Edward A. Cornwall.

CHESTER. Samuel A. Wright.

CLINTON. Alfred Hull, John B. Wright, Alfred M. Wright.

COLCHESTER. David B. Carroll, Nathaniel Foote, Salmon C. Gillette, Alfred J. Loomis, Fre'k Morgan, Jonas C. Maine, Alfred B. Pierce, Horace Smith.

COLEBROOK. Henry L. Allen, Asa White.

COLUMBIA. Wm. H. Yeomans, 2d.

CORNWALL. Silas C. Beers, John R. Harrison.

COVENTRY. Luther P. Gager, Samuel Wilson. *So. Coventry*, Loring Winchester.

CROMWELL. Frank H. Allison, Albert Dowd, W. A. Stickney, Samuel B. Wilcox.

DANBURY. Jabez Amesbury, Roger Averill, Wm. T. Barnum, John W. Bacon, E. P. Bennett, L. H. Boughton, David B. Booth, John H. Cozier, Ephraim Gregory, Charles E. Griffing, L. L. Hubbell, L. P. Hoyt, Wm. Jabine, David P. Nichols, James Rider, Wm. B. Seeley, E. A. Smith, Alexander Wildman.

DEEP RIVER. John W. Marvin, Gideon Parker.

DERBY. Wm. C. Atwater, Joseph Arnold, Sam'l M. Gardner, John Lindley. *Birmingham*, Joseph Tomlinson.

DURHAM. Leverett M. Leach, Rufus W. Mathewson, Wm. H. Walkley.

EAST HADDAM. J. Tillottson Clark, Timothy Holmes, David S. Purple.

EAST HARTFORD. John L. Olmsted, Seth L. Childs.

EAST HAVEN. Wyllis Hemingway, Joseph R. Warren.

EAST LYME. Moses W. Comstock, Daniel Caulkins, Wm. Whaley.

EASTON. John S. Adams, Charles W. Blackman, Charles Wheeler.

EAST WINDSOR. Homer D. Allen, Wm. W. Ellsworth.

ELLINGTON. Elijah Ashley.

ENFIELD. Loren H. Pease.

ESSEX. John J. Hutchinson, Jared E. Redfield.

FAIRFIELD. Henry Bradley, Bera L. Budd, John Gould, John G. Morehouse, David W. Sherwood, Albert W. Sanford, Wm. Sherwood, John A. Wilson. *Southport*, Chas. M Gilman, Sidney Hawkins, J. Frederick Jennings, Arthur Sherman, E. C. Sherwood.

FARMINGTON. Samuel S. Cowles, Wm. Gay, James E. Hamilton. *Unionville*, Herman Northrop.

FRANKLIN. Edward A. Allen, John Q. Cross, Alpheus Kingsley, T. G. Kingsley, Henry W. Kingsley, Henry L. M. Ladd, Ashbel Woodward.

GLASTONBURY. George Merrick, Austin Kilbourn.

GOSHEN. Isaac W. Brooks, John H. Wadhams.

GRANBY. Jairus Case, Theodore M. Maltbie, Lucian Reed.

GREENWICH. Jeremiah W. Atwater, Joseph E. Close, Sam'l Close, Gideon Close, Heusted W. R. Hoyt, Seneca Howland.

GRISWOLD. Henry T. Crosby, Erastus C. Keigwin, A. H. Lester.

GROTON. Hiram Appelman, Jared R. Avery, Lemuel Clift, Simeon A. Chapman, Daniel W. Denison, Benj. Coe, John G. Copp, David A. Daboll, Horace W. Fish, Simeon Gallup, Geo. M. Owen, Thos. E. Packer, Asa Perkins 2d, Wm. H. Potter. Orrin E. Minor, John P. Spicer, Jabez Watrous.

GUILFORD. Harvey Elliott, Edward R. Landon, Franklin C. Phelps, Ralph D. Smith.

HADDAM. Abraham Brainerd.

HAMPTON. Edward S. Moseley.

HARTFORD. Sherman W. Adams, John C. Abbott, Jeremy W. Bliss, Joseph Breed, Henry E. Burton, Geo. H. Burdick, W. C. Breckenridge, James O. Breed, Stephen Ball, Thomas H. Bissell, John W. Booth, Wm. H. Buell, Geo. P. Bissell, Lucius A. Barbour, John W. Boynton, Uriah Case, Frank S. Cowles, Wm. B. Clark, Thomas B. Cheeney, Seymour N. Case, Jas. L. Chapman, Silas Chapman, Jr., Charles J. Cole, Gustavus F. Davis, John C. Day, Leonard A. Dickinson, Samuel J. Day, Joseph W. Dimock, Samuel E. Elmore, Frederick Eberle, T. J. Ellis, Chas. E. Fellowes, Frederick Fetting, Henry Fowler, H. H. Fitch, Frank G. Fuller, Henry F. Ferry, George S. Gilman, Edward Goodman, Miles W. Graves, Charles S. Gillette, Francis A. Henry, Isaac W. Hakes, Geo. W. Hawley, Wm. W. House, Charles Y. Hempsted, Appleton R. Hillyer, George F. Hills, Wm. Hamersley, James H. Holcomb, A. N. Hathaway, Samuel Hubbard, W. W. Jacobs, Elisha Johnson,

Theodore Lyman, Robert Lunney 2d, Archibald G. Loomis, John Lewis, Alfred J. Munyan, John E. Morris, James H. Miller, Wm. L. Matson, M. E. Merrill, Jonathan F. Morris, E. E. Marvin, Chas. H. Owen, Edward W. Parsons, Jas. B. Powell, Selden C. Preston, Geo. Robinson, J. G. Root, Henry Selling, Buel Sedgwick, C. F. Sedgwick, Nathaniel Shipman, W. Edgar Simonds, Erastus Smith, Ambrose Spencer, Geo. G. Sill, Lewis E. Stanton, Justin Snow, H. E. Spencer, Geo. Sumner, Simon Selling 2d, Thomas F. Sturtevant, Geo. G. Sumner, Zalmon A. Storrs, Stephen Terry, Wmiam Very, Samuel V. Woodruff, Charles H. Welles, Roger Welles, Charles E. Wilson, John F. R. Wittig, Oliver Woodhouse, Benjamin G. Whitman, Geo. H. Warner.

HEBRON. Arthur G. Turner.

HUNTINGTON. Wm. L. Bennett, Wm. A. Judson.

KENT. Ezra M. Howland.

KILLINGLY. Joseph D. Bates, DeWitt Jencks. *West Killingly*, Henry N. Clemons, Henry Hammond, Earl Martin.

KILLINGWORTH. Orlando E. Redfield.

LEBANON. Silas P. Abel, James M. Peckham, Joseph F. Tracy.

LEDYARD. Elisha S. Allen, James A. Billings.

LITCHFIELD. William G. Coe, George M. Woodruff, George C. Woodruff.

LYME. Lodowick Bill, M. S. Parker.

MADISON. Wm. S. Hall, Ezra S. Smith.

MANCHESTER. Francis W. Cowles, Olin R. Wood.

MANSFIELD. Eber Dunham, Ebenezer R. Gurley, Levi A. Hall.

MARLBOROUGH. Henry B. Haling.

MERIDEN. Owen B. Arnold, Henry C. Butler, Eli C. Birdseye, Linus Birdseye, A. H. Curtiss, Beta Carter, A. Chamberlain, Wilbur F. Davis, George A. Fay, Seymour D. Hall, Ratcliffe Hicks, Erwin D. Hall, Cooke Lounsbury, John W. Miles, Albert D. Pinney, Charles L. Rockwell, Geo. W. Rogers, Rich Tibbals, John L. Thayer, H. L. Schleiter, George W. Smith, S. H. W. Yale, Joel H. Guy.

MIDDLEBURY. Isaac Nichols.

MIDDLEFIELD. Lyman A. Mills, Moses W. Terrill.

MIDDLETOWN. Jas. E. Bidwell, William H. Barrows, John N. Camp, M. B. Copeland, Charles W. Galpin, Geo. W. Harris, Elijah S. Hubbard, Jos. E. Lathrop, Chas. A. Newell, Augustus Putnam, Elihu W. N. Starr, A. M. Smith, Charles G. R. Vinal, Wm. Woodward.

MILFORD. Arthur Clark, Anon Clark.

MONROE. Dunning J. Lake, Martin J. Mallette, Charles B Wheeler.

MONTVILLE. Henry A. Baker, Norman B. Church.

NAUGATUCK. George Hine, Charles B. Lang, Verenice Munger, David Smith.

NEW BRITAIN. Henry P. Gangloff, Augustus P. Collins, Francis Chambers, James McLatchie, Charles Northend, Chas. Peck.

NEW CANAAN. Noah W. Hoyt, Selleck Y. St. John, Wm. L. Warren.

NEW HARTFORD. Howell W. Brown, O. S. Thompson.

NEW HAVEN. James A. Austin, Edward A. Anketell, Curtis S. Bushnell, Charles L. Baldwin, Wm. A. Buell, Caleb B. Bowers, Wm. H. H. Blackman, Henry H. Bunnell, Charles K. Bush, Simeon E. Baldwin, Wm. T. Bartlett, Chas. H. Brooks, Sylvanus Butler, Geo. A. Butler, James F. Babcock, Samuel H. Barrows, Abram Bishop, Charles W. Bradley, Edwin R. Bishop, James G. Brown, R. E. Baldwin, George R. Bill, John G. Chapman, L. F. Comstock, J. F. Comstock, Wilson H. Clark, John Cunningham, Elizur Cook, Geo. W. Curtis, Chas. S. A. Davis, Alfred Daggett, T. P. Dickerman, Joseph Downs, Virgil M. Dow, John E. Earle, Richard Fitzgerald, Charles H. Fowler, Simeon J. Fox, Timothy J. Fox, Samuel Floyd, William Goodwin, John S. Graves, Francis P. Gaffney, Stephen B. Gilbert, Francis E. Harrison, H. Lynde Harrison, Wm. Hartley, John C. Hollister, Savilian R. Hull, Philip Hugo, J. G. Hotchkiss, Benj. Higby, Benj. P. Hubbard, Charles Ives, Hoadley B. Ives, C. M. Ingersoll, Wm. J. Isaacson, Jonathan Ingersoll, E. E. Kimberly, Augustus Lines, W. R. Lloyd, J. M. Mason, Jacob Mailhouse, J. W. Mansfield, Wm. M. Moulthrop, Eliott H. Morse, Lyman E. Munson, Samuel E. Merwin, Dennis McCheane, James M. Munyon, Luzon B. Morris, Birdsey G. Northrop, John W. Nichols, George R. Nott, A. D. Osborne, Wm. Olmsted, James Olmsted, Owen O'Brien, Edwin Purrington, Edmund Pendleton, Henry C. Pardee, H. E. Pardee, Obadiah Pease, Jesse Peck, Lorenzo P. Peck, Lucius G. Peck, J. T. Platt, Philip Pond, Henry S. Parsons, Frank Prescott, Horatio G. Redfield, Charles Robinson, Wm. C. Robinson, Henry Rogers, George A. Reynolds, Philip Roller, Edward S. Rowland, Samuel Rowland, Ernest Robinson, Isaac Rosenberg, Lyman L. Squires, Edward S. Scranton, Henry L. Shackleford, John H. Shumway, Robert Schlegel, Wm. W. Stone, Charles Shelton, Thomas G. Sloan, Seigwart Spier, Charles S. Scott, Edward

Sing, Julius A. Twiss, Charles H. Trowbridge, Edward T. Trowbridge, Jas. M. Townsend, Edward A. Townsend, Francis Wayland, Jr., Israel K. Ward, Herbert C. Warren, E. A. Weed, Cyprian Willcox, James A. Wood, Dexter R. Wright, Robert W. Wright, Chas. H. Webb, Gideon H. Welch, Ralph Warner, Henry L. White, M. Zunder. *Fair Haven*, John F. Sloan.

NEW MILFORD. Charles H. Noble, John S. Turrill.

NEWTOWN. Ed. T. Clark, Asa N. Hawley, Ezra Morgan, Henry T. Nichols, Frederick Sandford, Henry L. Wheeler.

NEW LONDON. William Belcher, Henry R. Bond, Augustus Brandagee, Charles Butler, Richard N. Belden, Eben Clark, J. L. Chew, Alfred Coit, Robert Coit, Jr., W. H. H. Comstock, Abiel Converse, A. S. Darrow, John Danforth, Oscar F. Hewitt, Peter D. Irish, F. C. Learned, Walter Learned, Gideon F. Raymond, Charles G. Sistare, Simeon Smith, John A. Tibbitts, Peter C. Turner, T. M. Waller, Earl Warner, Jr., Hiram Willey, Charles R. Whedon.

NORFOLK. M. P. Bell, J. N. Cowles, Charles K. Northway.

NORTH BRANFORD. Eaton Stent, Sheldon Beardsley.

NORTH CANAAN. E. D. Lawrence, Chas. B. Maltbie.

NORTH HAVEN. Elizur C. Tuttle.

NORTH STONINGTON. Andrew Avery, Wm. B. Hull, Peleg S. Tefft.

NORWALK. Lewis T. Beers, Alfred H. Camp, Wm. T. Craw, Robert B. Crawford, Ira F. Hoyt, J. W. Hubbell, W. S. Hanford, Geo. O. Keeler, Moses B. Pardee, John Roberts, Theodore Searles, Frank B. Smith, Asa Smith, Henry K. Selleck, Chas. H. Street, Edwin Scofield, Jr., Edward P. Weed, Leander G. Wilcox, John A. Ward. *South Norwalk*, Nelson J. Craw, Joseph D. Huntington, J. J. Millard, Geo. O. Richards, Theodore Wilcox.

NORWICH. Charles Bard, Albert S. Bolles, John N. Crandall, James B. Coit, John L. Dennison, Wm. C. Dresser, Chas. W. Gale, Lewis A. Hyde, Bela P. Learned, C. Leffingwell, Costello Lippitt, Solomon Lucas, James M. Meach, Hiram W. McDougal, Stephen B. Meach, David P. Otis, Geo. Pratt, Edwin Palmer, George Perkins, Geo. C. Ripley, Joseph Selden, Allen Tenney, Edwin A. Tracy, Seneca S. Thrasher, Thos. J. Wattles, John T. Wait, Jabez H. Wattles, Oliver P. Wattles, Chas. Webb, David Young.

OLD LYME. James Griswold, Daniel Chadwick, O. J. Lay.

OLD SAYBROOK. W. R. Clark, S. B. Dickinson, Henry Hart.

ORANGE. Elias T. Main.

PLAINFIELD. Wm. Dyer, Robert Gray, David Gallup.

PLYMOUTH. Thomaston, Hiram Pierce.

PORTLAND. Wm. W. Coe, W. T. Gleason, Ferdinand Gildersleeve, John H. Hall, C. H. Sage, Geo. H. Taylor.

PRESTON. Lucius Brown, Russell Fitch. *New Preston*, Gould C. Whittlesey.

PUTNAM. John A. Carpenter, Joseph Lippitt.

REDDING. Alonzo Byington, D. H. Miller, Aaron B. Wilson, Thomas S. Sanford, Francis A. Sanford.

RIDGEFIELD. D. Smith Gage, Hiram K. Scott.

ROCKY HILL. Rufus W. Griswold, James Warner.

ROXBURY. Myron Downes.

SALEM. Jesse C. Maynard.

SALISBURY. Alexander Hubbard.

SCOTLAND. James Burnett.

SEYMOUR. Burton W. Smith.

SIMSBURY. William C. Case, Erwin Chase, J. O. Phelps, Jr.

SOUTHBURY. Aaron H. Shelton

SOUTHINGTON. Robert R. Miller, John S. Phinney, Edgar N. Lull.

SOUTH WINDSOR. Lyman Grant.

STAFFORD. John Q. Adams, Joseph W. Chandler, Edwin O. Dimock, Abraham Francis, Ephraim H. Hyde, Richard S. Hicks, Chas. T. Preston, W. P. Sweetser.

STAMFORD. Chas. W. Brown, Julius B. Curtiss, Calvin G. Child, Theodore J. Daskam, James W. Daskam, J. B. Ferris, Monson Lockwood, Joseph L. Leeds, Francis A. Marden, Wm. C. Stobridge, Lewis L. G. Whitney, Robert Wilson.

STONINGTON. Henry R. Bradley, Chas. H. Dennison, Oliver B. Grant, N. Hancox, John K. Moss, John A. Morgan, Franklin B. Noyes, Jesse D. Noyes, 2d, Henry B. Noyes, Wm. J. H. Pollard, Elias P. Randall, Francis Sheffield, Leonard C. Williams, Richard A. Wheeler.

STERLING. James Pike.

STRATFORD. Stephen S. Booth, Chas. L. Beach, Henry L. Clark, C. B. Curtiss, Henry Hall, LeGrand Wells.

SUFFIELD. Wm. L. Loomis, Byron Loomis, Albert Austin.

THOMPSON. George Dyke, Wm. N. Osgood, Grosvenor Dale, Augustine E. Parker.

TOLLAND. Joseph Bishop, Charles A. Hawkins, Gilbert H. Preston.

TORRINGTON. Charles F. Church, Phineas F. Parsons.

VERNON. *Rockville*, B. H. Bill, C. H. Dillingham, Dwight Marcy, James F. Preston.

VOLUNTOWN. Orrin L. Rix.

WALLINGFORD. Jno. M. Andrews, John L. Ives, Burnet Jerald. *Yalesville*, Franklin Platt.

WASHINGTON. Seth S. Logan.

WATERBURY. Anson F. Abbott, Russell W. Ayres, A. M. Blakesley, Wm. W. Bonnett, H. I. Boughton, Geo. W. Beach, Ed. L. Bronson, F. L. Curtis, Aug. P. P. Camp, George H. Cowell, Thomas I. Driggs, George L. Field, Francis B. Field, Charles W. Gillette, Reese B. Gwillim, Frederick J. Kingsbury, G. S. Parsons, Moses L. Scudder, Jr., John W. Webster, Franklin L. Welton.

WATERTOWN. Leman W. Cutler.

WEST HARTFORD. Wm. Storer.

WESTPORT. George Blackman, Moses W. Wilson, B. L. Woodworth.

WETHERSFIELD. Frank W. Bacon, James P. Marsh, Wilfred E. Norton, Isaac C. Prindle, Wm. A. Parrott, Jared Starr.

WILLIMANTIC. A. Judson Glazier, Henry F. Royce, E. B. Sumner.

WILTON. Lockwood K. Ferris.

WINCHESTER. Lyman Baldwin, John Boyd, Theron Bronson. *Winsted*, Rufus E. Holmes, H. P. Wetmore. *West Winsted*, Henry Drake, 2d, Henry Gay.

WINDHAM. Samuel Bingham, Huber Clark, John M. Hall.

WINDSOR. H. S. Hayden.

WINDSOR LOCKS. Zopher Case, Roderick Kendall.

WOODBRIDGE. Daniel C. Augur, Wm. C. White.

WOODBURY. Thomas Bull, Wm. Cothren, Robert Peck.

WOODSTOCK. Ezra Dean. *North Woodstock*, Ezra C. May.

COUNTIES.

HARTFORD COUNTY.

Commissioners—Willis Dewey, Granby, 1871; Theodore B. Potter, Enfield, 1872; William Storer, West Hartford, 1873; Allowed $3 per day, and mileage.

Clerk of Courts—Chauncey Howard, Hartford.
Assistant Clerk—Charles W. Johnson, Hartford.
State Attorney—William Hamersley, Hartford.
Sheriff, Westell Russell, Hartford.

Deputy Sheriffs.

Hartford, Wm. Dibble, Wm. Russell; Collinsville, S. V. Woodbridge; East Windsor, Harvey Prior; South Glastonbury,

Sanford E. Sheffield; New Britain, A. W Spalding; Manchester, Charles Annis; West Hartford, P. G. Parsons; Bloomfield, John W. Spencer; Rocky Hill, Lewis Whitmore; Enfield, Chas. A. Lord.

Deputy Jailor—Apollos Fenn, Hartford.

Deputy Surveyor—H. G. Loomis, Hartford.

County Treasurer—John R. Buck, Hartford.

Attorneys at Law.

[Those marked * are Commissioners of the Superior Court.]

HARTFORD, *Thomas S. Anthony, Heman H. Barbour, *E. B. Bennett, Charles H. Briscoe, J. H. Brocklesby, John R. Buck, Henry E. Burton, *E. A. Bulkeley, Wharton Butler, *Henry S. Barbour, Lewis H. Billinger, Geo. Case, *Seymour N. Case, Uriah Case, *Franklin Chamberlin, Charles R. Chapman, Charles J. Cole, Wm. R. Cone, *Horace Cornwall, *John C. Day, *Robert E. Day, Henry C. Deming, James Dixon, *Wm. L. Eaton, *Wm. W. Eaton, Charles E. Fellowes, Francis Fellowes, *Francis Fellowes, Jr., *H. B. Freeman, F. A. Henry, George S. Gilman, *Edward Goodman, *Ezra Hall, *William Hamersley, *A. N. Hathaway, J. H. Holcomb, *John Hooker, Chauncey Howard, R. D. Hubbard, Wm. Hungerford, *Alvan P. Hyde, *Charles W. Johnson, J. W. Johnson, Elisha Johnson, Samuel F. Jones, Theodore Lyman, *John Lewis, William L. Matson, William N. Matson, Edwin E. Marvin, Thos. McManus, M. E. Merrill, Chas. H. Owen, D. W. Pardee, Jona. E. Palmer, John C. Parsons, Charles E. Perkins, John T. Peters, Samuel E. Perry, H. C. Robinson, Nathaniel Shipman, W. D. Shipman, Wm. W. Shipman, George G. Sill, Erastus Smith, George M. Spencer, *George G. Sumner, *Lewis E. Stanton, *T. E. Steele, Z. A. Storrs, *Julius L. Strong, *W. Edgar Simonds, *H. E. Taintor, Stephen Terry, John D. Tucker, *Loren P. Waldo, Roger Welles, John H. White, Thomas G. Welles, Edgar T. Welles, *Mahlon R. West.

BRISTOL, Amos M. Johnson, Henry A. Mitchell, Samuel P. Newell.

CANTON, *Collinsville*, *Wm. W. Bidwell.

EAST WINDSOR, *Warehouse Point*, Wm. Barnes.

ENFIELD, *J. W. Johnson; *Thompsonville*, Chas. H. Briscoe, *T. M. Maltbie.

FARMINGTON, Thomas Cowles.

GLASTONBURY, Wm. S. Goslee; *South Glastonbury*, *George Merrick.

GRANBY, *Edmund Holcomb.

MANCHESTER, *Ralph R. Phelps. *North Manchester*, David S. Calhoun, G. M. Spencer. *Buckland*, Chas. H. Owen.

NEW BRITAIN, Merritt Bronson, Francis Chambers, *Austin Hart, Frank L. Hungerford, *Chas. E. Mitchell, Henry Nash.

SIMSBURY, Jeffery O. Phelps. *Tariffville*, Wm. C. Case.

SOUTHINGTON, *W. S. Merrill, Edgar N. Lull.

WETHERSFIELD, *Newington*, Roger Welles.

WINDSOR LOCKS, *J. W. Johnson.

Commissioners of Superior Court.

Those marked with a * above, and also in

HARTFORD, David L. Aberdein, Sherman W. Adams, John H. Brainard, John Coats, Charles W. Church, Jeremiah Fowler, David J. Gordon, Charles Goodwin, Nicholas Harris, Barzillai Hudson, Wm. K. Holt, N. B. Hall, Luther Hosmer, Charles Y. Hemsted, C. A. Lincoln, James L. Meek, Nathan Starkweather, J. H. Tallman, Charles D. Warner.

BRISTOL, Benjamin F. Hawley.

CANTON, N. W. Holcomb.

EAST HARTFORD, Edward S. Goodwin, Timothy E. Steele.

EAST WINDSOR, Homer D. Allen.

ENFIELD, James Ely, Theodore I. Pease, Aholiab Johnson.

GLASTONBURY, Thaddeus Welles.

GRANBY, Myron W. Graham, Asa Higley.

HARTLAND, Benjamin Giddings, Timothy E. Williams.

MANCHESTER, Francis W. Cowles, Olin R. Wood.

MARLBOROUGH, Sherman C. Lord, Amos B. Latham.

NEW BRITAIN, James H. Beach, V. B. Chamberlain, Marcus L. Delavan.

SIMSBURY, Jeffrey O. Phelps, Jeffrey O. Phelps, Jr.

SOUTHINGTON, George P. Langdon.

SOUTH WINDSOR, Sanford Buckland.

SUFFIELD, Simon B. Kendall.

WINDSOR, Ellsworth N. Phelps.

WINDSOR LOCKS, Bennett R. Allen, Wm. C. Ballard, Arthur F. Eggleston.

JUSTICES OF THE PEACE.

With the number of Jurors and Justices of the Peace to which each town is entitled.

HARTFORD, 47, H. E. Burton, Herman H. Barbour, J. H. Brocklesby, F. A. Brown, Wharton Butler, John H. Brainard, John R. Buck, Uriah Case, Charles R. Chapman, George Case, Chas. J. Cole, H. Cornwall, Wm. L. Eaton, Fred. Eberle, Chas. E. Fellowes, Henry Fowler, H. B. Freeman, Wm. B. Franklin, Geo. S. Gilman, Wm. Hamersley, A. P. Hyde, A. N. Hathaway, Francis A. Henry, Samuel F. Jones, Elisha Johnson, Theodore Lyman, E. E. Marvin, Alfred J. Munger, Thomas McManus, M. E. Merrill, John C. Parsons, Chas. E. Perkins, John T. Peters, Henry C. Robinson, Nathaniel Shipman, Henry Selling, George G. Sumner, George G. Sill, Stiles D. Sperry, Lewis E. Stanton, Zalmon A. Storrs, Stephen Terry, Henry E. Taintor, Thomas G. Wells, Mahlon R. West, John H. White, Levi Woodhouse.

AVON, 6, Oliver T. Bishop, Harvey Woodford, 2d.

BERLIN, 10, Eben C. Woodruff, Milo Hotchkiss, William W. Norton, L. J. Peck, J. L. Morse, E. J. Clark, Sheldon W. Twitchell, Increase B. Clapp, E. W. Morgan, H. B. Stocking.

BLOOMFIELD, 8, George Newbury, Curtis H. Case, George Humphrey, J. E. Palmer, Wm. H. Holt, Samuel B. Newton, C. L. Barnard, Johnson K. Gillett.

BRISTOL, 15, Henry A. Mitchell, Geo. W. Bartholomew, Laporte Hubbell, James Shepard, Amos M. Johnson, Samuel P. Newell, Henry Beckwith, Charles T. Foote, Hiram H. Hurlburt, James A. Norton, Levi Smith.

BURLINGTON, 6, Cromwell Barnes, John Crandall.

CANTON, 10, Oliver C. Adams, William E. Brown, Wm. W. Bidwell, Calvin Case, Levi Case, David B. Hale, John W. Hanger, Samuel N. Codding, Giles C. Calhoun, Warren C. Humphrey.

EAST GRANBY, 6, Charles A. Tudor, Marcus M. Tallmage, Isaac P. Owen, Ebenezer Talbot, Russell B. Morgan, Hilton Griffin.

EAST HARTFORD, 10, Wm. M. Stanley, Wm. Hanmer, E. E. Smith, Patrick Garvin, David L. Williams, J. R. Beaumont, E. Rood, Rufus Wadsworth, James Hills, Martin O. Hills.

EAST WINDSOR, 14, Jabez S. Allen, William Barnes, Sumner Shepard, Nathan P. Adams, Salmon North, Reuben P. Gage, Samuel W. Bartlett.

ENFIELD, 20, Charles H. Briscoe, J. Warren Johnson, Wm.

Olmsted, Chester Johnson, Franklin Smith, John L. Houston, T. I. Pease, Amos D. Bridge, T. B. Potter, D. G. Gordon, Wm. L. Wilson, Tim. H. Abbe, David L. Abbe, Jos. N. Allen, Chas. M. Abbe.

FARMINGTON, 14, Thomas Cowles, Thos. Treadwell, Luther, T. Parsons, Newton Hart.

GLASTONBURY, 17, Thos. H. L. Talcott, Martin Hollister, Wm. S. Goslee, Franklin Glazier, Nathaniel W. French, Thaddeus Wells, Lyman T. Hollister, C. J. Loomer.

GRANBY, 13, Anson Cooley, Watson Dewey, Edmund Holcomb, John Burwell, Wallace Kendall, Willard Griffin, Willis Phelps, Levi Rice, L. J. Holcomb, Franklin Kendall, M. A. Colton, Philo B. Griffin.

HARTLAND, 6, Flavel C. Newton, Warren Emmons, Dwight Cornish, S. J. Moore, Warren Higley, Jerome Terry.

MANCHESTER, 13, David S. Calhoun, Daniel Wadsworth, Jas. F. Bunce, Rufus R. Dimock, Charles H. Owen, C. S. Cheney, George M. Spencer, Nathaniel Keeney, Aaron Cook, J. C. Robertson.

MARLBOROUGH, 5, John Lord, A. B. Latham, Alfred Haling, David Buell, Henry D. Barrows.

NEW BRITAIN, 16, Henry Nash, Ozias B. Bassett, R. S. Porter, Austin Hart, Francis Chambers, C. E. Mitchell, S. Stanley, Merritt Bronson, Frank L. Hungerford.

PLAINVILLE, 5, Henry D. Stanley, Edwin N. Lewis.

ROCKY HILL, 6, Joseph B. Porter.

SIMSBURY, 14, Seymour Pettibone, Wm. C. Case, Lyman O. Higley, Charles L. Roberts, Thomas R. Case, D. B. McLean, Franklin A. Latimer, J. O. Phelps, Jr., Joseph L. Bartlett, Asa Hopkins, Ralph H. Ensign, Jo. W. Sanford, Zopher St. John, Ariel Mitchelson.

SOUTHINGTON, 11, Walter S. Merrill, Simeon H. Norton.

SOUTH WINDSOR, 9, Edmund Watson.

SUFFIELD, 15, Horace K. Ford, H. S. Sheldon, S. B. Kendall, Wm. H. Remington, Gad Sheldon, Jas. R. Rose, A. J. Miller, Charles Brewster, J. L. Warner, E. P. Stevens, Thomas Hutchins, Alvin Lewis, E. A. Fuller, Henry Endress.

WEST HARTFORD, 8, Benjamin S. Bishop, Ralph G. Wells, Edward Stanley, Geo. M. Carrington, H. Talcott, J. S. Flagg, E. Buell Root.

WETHERSFIELD, 13, Wells Adams, Albert Galpin, Roger Welles, Samuel Woodhouse.

WINDSOR, 10, Thos. W. Loomis, Spencer Clapp, Hiram G.

Phelps, Lonzo M. Smith, Samuel Mather, Hermas H. Holcomb, Richard D. Case, James M. Brown, D. L. Hubbard.

WINDSOR LOCKS, 6, Alfred C. Ware, Dwight J. Osborne, Timothy C. Coogan.

NEW HAVEN COUNTY.

Commissioners, Richard Dibble, Branford, 1871; Charles P. Brockett, Hamden, 1872; Archibald E. Rice, Waterbury, 1873.

Clerk of Courts, Arthur D. Osborne, New Haven.

Assistant Clerk, Edward A. Anketell, New Haven.

State Attorney, Eleazer K. Foster, New Haven.

Sheriff, Gideon O. Hotchkiss, New Haven.

Deputy Sheriffs, New Haven, George A. Stevens, Hobart L. Hotchkiss; Madison, Wm. S. Hull; Meriden, Edwin Birdsey; Seymour, David Tucker; Waterbury, George Blakeslee; Milford, Wm. Platt, 2d; Derby, Henry A. Blakeman; Guilford, Elisha Hart.

Deputy Jailor, Charles Webster, New Haven.

County Treasurer, Stephen D. Pardee, New Haven.

Deputy Surveyor, Wm. Hartley, New Haven.

Attorneys at Law.

NEW HAVEN, *John W. Ailing, *Edw'd A. Anketell, *Simeon E. Baldwin, John S. Beach, Daniel B. Beach, Alfred Blackman, *Chas. C. Blatchley, *Levi. B. Bradley, James F. Babcock, Lawrence Brennan, *Levi N. Blydenburgh, *Louis H. Bristol, Wm. B. Bristol, *Samuel L. Bronson, Charles K. Bush, *Wilson H. Clark, *Edward W. Dawson, *T. E. Doolittle, *Richard Fitzgerald, *E. K. Foster, Chas. H. Fowler, *John S. Fowler, Timothy J. Fox, Chas. K. Gorham, *Henry B. Harrison, *H. Lynde Harrison, *John C. Hollister, Savillian R. Hull, James I. Hayes, *Chas. R. Ingersoll, Ralph I. Ingersoll, *Jonathan Ingersoll, *Charles Ives, *Abel B. Jacocks, *Milton S. Leonard, *Luzon B. Morris, *Arthur D. Osborne, *Geo. W. Osborn, Robert H. Osborn, *Henry E. Pardee, *David J. Peck, *Lucius G. Peck, *Johnson T. Platt, Amasa G. Porter, *Edwin Purrington, *Chas. Robinson, *Wm. C. Robinson, *Henry Rogers, Edw. I. Sanford, *Joseph Sheldon, *Charles T. Shelton, Seigwart Spier, *Henry Stoddard, William B. Stoddard, *Wm. W. Stone, *Abner L. Train, Julius Twiss, William L. Tidball, *George H. Watrous, Francis Wayland, *Henry White, *Henry

D. White, *Roger S. White, *James A. Wood, *Dexter R. Wright, Robert W. Wright. *Fair Haven*, *Curtis S. Bushnell.

BRANFORD, *H. Lynde Harrison, J. E. Russell.

CHESHIRE, *William Kelsey.

DERBY. *Birmingham*, *S. M. Gardner, *Seabury B. Platt, *David Torrance, *William B. Wooster. *Ansonia*, *Sylvester Barbour, John D. Ballou.

EAST HAVEN, *Dwight W. Tuttle. *Fair Haven*, Chas. Ives.

GUILFORD, Edward R. Landon, Ralph D. Smith, Samuel H. Seward.

MERIDEN. *West Meriden*, George A. Fay, *C. Lounsbury, *Ratcliff Hicks, Orville H. Platt, Leverett L. Phelps, George W. Smith, E. A. Merriman, *Charles H. Shaw, John Thayer, *Wilbur F. Davis.

MILFORD, William B. Stoddard, *H. C. Platt.

NAUGATUCK, George Hine, *Verenice Munger.

OXFORD, *Theodore F. Warner.

SEYMOUR, Harris B. Monson.

WATERBURY, Henry I. Boughton, Geo. H. Cowell, Thomas Donahue, 2d, Chas. W. Gillette, Reese B. Gwillim, *Geo. L. Fields, Stephen W. Kellogg, *Geo. E. Terry, John W. Webster, John O'Neil, Jr., R. W. Ayres.

WOLCOTT, James L. Kenea.

Commissioners of Superior Court.

Lawyers marked with a *, and the following:

NEW HAVEN, E. P. Arvine, Henry Buckingham, W. J. Bowen, William T. Bartlett, L. M. Hubbard, Charles D. Hurlbut, B. C. Lake, John P. Phillips, Joseph Colton, Chas. F. Hotchkiss, Lucius W. Fitch, D. D. Lambert, William R. Lloyd, Robert T. Merwin, Caleb Mix, Gardiner Morse.

BETHANY, J. W. Bradley, Ashbel C. Woodward, A. G. Woodward.

BRANFORD, Henry Rogers, Elizur Rogers, Eli F. Rogers.

DERBY, William B. Bristol, Thaddeus G. Birdsey, Egbert Bartlett, Robert C. Narramore, John G. Townsend.

GUILFORD, John R. Rossiter.

HAMDEN, Lewis Perkins.

MERIDEN, F. S. Fay.

MILFORD, Selah Strong.

NAUGATUCK, Henry C. Robinson.

NORTH BRANFORD, Francis C. Bartholomew, T. R. Palmer, Eaton Stent.

NORTH HAVEN, Evelyn Blakeslee, Benjamin Page.

ORANGE, Elias T. Main, H. W. Painter.

OXFORD, Nathan J. Wilcoxson.

SEYMOUR, John W. Rogers, Verenice Munger, Burton W. Smith.

SOUTHBURY, Marshall S. Clark.

WALLINGFORD, Jonathan M. Andrus, Augustus H. Fenn, Augustus Hall.

JUSTICES OF THE PEACE.

NEW HAVEN, 56, Henry W. Anthony, Evelyn S. Bissell, Charles C. Blatchley, Samuel L. Bronson, James G. Brown, David L. Bunnell, Curtis S. Bushnell, Sylvanus Butler, George Boucher, Wilson H. Clark, John Cunningham, Charles L. Chaplin, Edwin W. Cooper, Prelate Dimick, John E. Earle, M. R. Enscoe, Charles N. Fowler, Elijah Gilbert, Patrick Gallagher, Patrick Holland, J. I. Hayes, Wm. Hartley, Daniel Healy, Michael Herity, S. R. Hull, Jonathan Ingersoll, Samuel Johnson, Charles Kimberly, Michael Leaden, James N. Lansing, J. M. Mansfield, Wm. W. Morse, John Maher, John W. Mansfield, Jacob Mailhouse, Wm. McGuire, Thomas McGinn, Ira Merwin, Caleb Mix, Jr., Luzon B. Morris, Michael Nolan, Lucius G. Peck, Phillip Pond, Elias Pierpont, Isaac Rosenberg, Michael Reynolds, John B. Robertson, Chas. T. Shelton, Seigwart Spier, Wm. W. Stone, Henry Stoddard, John Tuttle, Philo B. Tuttle, Chas. Webster, Michael Welch, Chas. R. Wheadon.

BETHANY, 7, Nathan Clark, Sidney Sperry, Patrick Egan, H. W. Perkins.

BRANFORD, 8, J. J. Bartholomew, Virgil N. Cook, Jay E. Russell.

CHESHIRE, 12, Edward A. Cornwall, Granville T. Pierce, Joseph P. Beach, Charles T. Hotchkiss, Burritt Bradley.

DERBY, 18, Wm. B. Wooster, Sylvester Barbour, S. B. Platt, David Torrance, Samuel M. Gardner, John Lindley, John H. Duxbury, John S. Pessenger, Wm. E. Downes, Chester A. Hawley, John Cowell, Luzon Rowell.

EAST HAVEN, 9, Augustus Street, Charles Ives, Hiram Jacobs, Chas. A. Bray, Augustus Blackstone, Joseph I. Hotchkiss, Edward B. Thompson, A. L. Curtiss, Andrew Barnes.

GUILFORD, 14, Edward R. Landon, Ralph D. Smith, Henry Fowler, John R. Rossiter, Henry E. Norton, A. G. Hull, Joseph

A. Scranton, J. A. Dowd, Louis Fowler, Charles W. Miller, Wm. E. Weld, F. C. Phelps, Leverett C. Stone, Alvord A. Stone.

HAMDEN, 11, Leverett Hitchcock, Henry Tuttle.

MADISON, 11, John P. Hopson, Martin L. Dowd, Henry B. Wilcox, E. S. Ely, Geo. A. Shelly, C. H. Wheaden.

MERIDEN, 17, John H. Bario, Levi E. Coe, Edwin E. Curtis, George A. Fay, Cooke Lounsbury, R. Hicks, E. A. Merriman, O. H. Platt, George W. Smith, Charles H. Shaw, Leverett L. Phelps, John Evans, Edward W. Hatch, John Thayer, John W. Niles, Milon Pratt, C. R. Fasy.

MIDDLEBURY, 5, Julius Bronson, Silas Tuttle.

MILFORD, 14, Elias Clark, Wm. B. Stoddard, A. N. Clark, Henry C. Platt, P. S. Bristol.

NAUGATUCK, 9, George Hine, Homer Twitchell, Wm. E. Porter, T. A. Smith, Edward Sweeney, Andrew D. Hopkins, Laurence S. Spencer, Amos Culver, Charles L. Baldwin.

NORTH BRANFORD, 6, F. C. Bartholomew, Edward Smith, Maltby Fowler, Wm. D. Ford, Charles Page, Geo. H. Munger.

NORTH HAVEN, 8, Andrew F. Austin, Isaac L. Stiles, George Lewis.

ORANGE, 9, Benj. T. Clark, Wm. H. Talmadge, George W. Metcalf, Albert F. Miles, S. J. Alling, Samuel L. Smith, Henry W. Painter.

OXFORD, 10, Benjamin Nichols, Joel Osborn, James L. Wheeler, Harpin A. Lum, Nathaniel Walker, Burritt Davis, John Lounsbury, Henry Church, John H. Riggs, David C. Riggs.

PROSPECT, 5, Benjamin B. Brown.

SEYMOUR, 10, Israel French, B. W. Smith, S. Y. Beach, J. J. Wilcoxen.

SOUTHBURY, 10, Anson Bray, Aaron H. Shelton, Elisha Wheeler, Daniel Hall, Sherman B. Warner.

WALLINGFORD, 14, Franklin Platt, Daniel M. Ives, Franklin Johnson, Hezekiah Hall, Patrick McKenna, Chauncey Andrews, John W. Blakeslee.

WATERBURY, 22, Henry I. Boughton, Thomas Donahue, 2d, Geo. H. Cowell, R. B. Gwillim, R. W. Ayres, Theodore S. Buell, Geo. L. Fields, Chas. W. Gillette, Stephen W. Kellogg, John O'Neil, Jr., Willard Spencer, Geo. E. Terry, John W. Webster, N. J. Welton, F. L. Welton.

WOLCOTT, 6, Dennis Pritchard, Henry Minor.

WOODBRIDGE, 7, Marcus E. Baldwin, E. L. Sperry, Theodore R. Baldwin.

NEW LONDON COUNTY.

Commissioners, Amos F. Royce, Franklin, 1871; James Allen, Montville, 1872; Franklin Potter, New London, 1873.

Clerk of Courts, William L. Brewer, Norwich.

Assistant Clerk, Webster Park, Norwich.

State Attorney, Daniel Chadwick, Lyme.

Sheriff, Richard A. Wheeler, Stonington.

Deputy Sheriffs.

New London, O. H. Raymond; Norwich, Jared B. Fillmore; Bozrah, Isaac Johnson; Groton, Roswell Brown; Lebanon, L. L. Huntington; Lyme, R. W. Chadwick; North Stonington, Gilbert Billings; Montville, David Hillhouse.

Deputy Jailors, Elias H. Beckwith, Norwich; Alden W. Hewitt, New London.

County Treasurer, Leonard Hemsted, New London.

Attorneys at Law.

New London, William Belcher, Augustus Brandagee, *Alfred Coit, N. A. Chapman, Robert Coit, Jr., *Abiel Converse, *William C. Crump, A. S. Darrow, George W. Goddard, O. F. Hewitt, *Andrew C. Lippitt, A. C. Lippitt, Jr., Joseph Perkins, G. F. Raymond, *John P. C. Mather, J. A. Tibbitts, *T. M. Waller, Ralph Wheeler, D. A. Wright. *Hiram Willey.

Norwich, *William L. Brewer, Albert S. Bowles, Lucius Brown, *Richard E. Cash, Lafayette S. Foster, Jeremiah Halsey, *Edward Harland, *James A. Hovey, S. T. Holbrook, John C. Kellogg, *Solomon Lucas, S. T. C. Merwin, Albert F. Park, Webster Park, George Perkins, George Pratt, *Geo. C. Ripley, H. H. Starkweather, *William H. Shield, *Seneca S. Thresher, *Edw. H. Thomas, *E. B. Trumbull, *Allen Tenney, *John T. Waite, *O. P. Wattles, David Young.

Colchester, *Erastus S. Day.

Groton, John J. Copp. *Mystic River*, *Hiram Appelman, *Lemuel Clift.

Montville, *William H. Wheeler.

Old Lyme, *P. O. Lyme*, *Daniel Chadwick, James Griswold, J. G. Perkins.

Preston, Lucius Brown, (P. O., Norwich.)

Stonington, *Giles Babcock. *Mystic*, Charles Sabine.

Westerly, R. I., F. Sheffield.

Waterford, A. S. Darrow, Nathaniel A. Chapman, (P. O., New London.)

Commissioners of Superior Court.

Those marked with a * above and also in

NORWICH, Ebenezer Fuller, James Ritchie.
BOZRAH, John W. Haughton, Wells Haughton.
FRANKLIN, Andrew B. Smith, Thomas H. C. Kingsbury, Thomas H. Kingsley.
LISBON, Thomas A. Clark.
MONTVILLE, M. C. Raymond, Peter Wickwire.
NORTH STONINGTON, Charles P. White.
PRESTON, T. A. Chapman, Wm. A. Bedent.
SALEM, H. P. Whittlesey.
SPRAGUE, Henry W. Sherwood.
STONINGTON, Peleg Noyes.

JUSTICES OF THE PEACE.

NEW LONDON, 30, Augustus Brandegee, John Grace, Wm. C. Crump, Giles Bailey, Hiram Willey, William P. Benjamin, Abiel Converse, Wm. Meeker, Alfred Coit, Francis C. Learned, John A. Tibbits, John P. C. Mather, Peter D. Irish, Andrew C. Lippitt, Nathaniel G. Richards, Samuel P. Smith, Robert Coit, Jr., Nathan R. Penhallow, William Belcher, William H. Rowe, Ralph Wheeler, Wm. L. Peckham, Gideon F. Raymond, Oscar F. Hewitt, John R. Bolles, Thomas M. Waller, Daniel Lee, Andrew C. Lippitt, Jr., Wm. B. Cunningham, David A. Wright.

NORWICH, 33, Peter S. Andrews, Henry A. Barrows, Benj. Brown, A. S. Bolles, John B. Clark, Benjamin Durfey, Wm. T. Farrington, Paul B. Green, Jeremiah Halsey, John C. Kellogg, S. T. C. Merwin, George Perkins, Albert F. Park, George C. Ripley, Seneca S. Thresher, Allen Tenney, John T. Wait, George Pratt, D. Young, C. K. Bushnell, John H. Morrison, Albion S. Davis, Michael McQuirk, J. W. Murphy, Webster Park, L. W. Randall, J. W. Carpenter, Edward H. Thomas, B. B. Whittemore, John A. Sterry, James A. Hovey, O. P. Wattles, C. J. Winters.

BOZRAH, 5, N. C. Cook, J. B. Leffingwell, Gardiner Avery, Jos. G. Ford, George H. Fuller.

COLCHESTER, 13, Francis H. Brown, Aaron E. Emmons, Erastus S. Day, Samuel N. Brainard, Jos. N. Adams, Elihu Clark, John C. Wrightman, Wm. Finley, Samuel Brown, E. Carrier, Henry Marvin, Robert B. Sherman, William E. Tracy.

East Lyme, 7, John L. Beckwith, Justin L. Beckwith, F. W. Bolles, Israel W. Cone, Edwin Howard, Erastus Hawley.

Franklin, 5, Edward A. Allyn, George S. Gibbs, Dwight Bailey, Herman H. Wells.

Griswold, 11, J. G. Bill, Andrew Edmond, Barton C. Keigwin, A. H. Lester, Wm. Soule, J. Rood.

Groton, 21, Reuben Heath, Philo Little, Lemuel Clift, Nathan S. Fish, Chas. P. Chipman, Thomas B. Collins, Hiram Appelman.

Lebanon, 13, Edwin M. Dolbeare, George D. Spencer, John Avery, Wm. A. Fuller, James M. Peckham, Walter G. Kingsley, Henry A. Shepard.

Ledyard, 10, Elisha A. Satterlee, H. R. Norman, Edmund Spicer, Geo. Fanning, Seabury Thomas, Stiles Crandall, Sidney A. Roach, Alonzo W. Turner, S. H. Peckham, John Dolbeare.

Lisbon, 5, Henry Lyon, R. W. Fitch, Eleazer Bushnell, E. F. Yerrington, Thos. G. Read.

Lyme, 7, Frederick Fosdick, Wm. Hall, John F. Laplace.

Montville, 10, Daniel L. Browning, George Latimer, A. G. Baker, Wm. Fitch, Jas. H. Manwarring, L. D. Tompkins, Calvin Allyn, Wm. B. Walden.

North Stonington, 11, Alvah Gray, Chas. P. White, Elijah Bailey, Russell Coats, Francis Burdick, John D. Babcock, Leland D. Miner.

Old Lyme, 7, Daniel Chadwick, James Griswold, Robert M. Champion, J. G. Perkins, Thomas W. Swan.

Preston, 10, Asahel Tanner, Theophilus A. Chapman, Nathan D. Bates, John W. Gallup, R. H. Harvey, H. Guile, N. B. Bates, Aaron Lucas, Lucius Brown, James A. Cook.

Salem, 5, Thomas Strickland, C. G. Rogers, Joel Beckwith, Lyman Bailey.

Sprague, 7, Geo. A. Colvin, George D. Loveland, Thomas Hazen.

Stonington, 22, Charles Sabin, Benjamin B. Hewett, Geo. W. Frazier, James W. Brayton, Denison P. Chesebro, Peter Forsyth, Thomas S. Greenman, N. P. Brown, Stillman H. Budlong, Allen P. Williams.

Waterford, 12, John L. Watrous, John W. Manwaring, Nath'l A. Chapman, A. S. Darrow, Sabilion Chapman, Jas. E. Beckwith, F. J. Stanton, John W. Keeney, John M. Morgan, N. S. Brown, Alva A. Brown, Martin S. Coats.

FAIRFIELD COUNTY.

Commissioners—Lyman Keeler, Danbury, 1871; Henry Morehouse, Darien, 1872; Joshua Lord, Bridgeport, 1873.

Clerk of Courts, Henry T. Blake, Bridgeport.

Assistant Clerks, Samuel B. Sumner, Bridgeport; David B. Booth, Danbury.

State Attorney, Nelson L. White, Danbury.

Treasurer, W. S. Quintard, Norwalk.

Sheriff, Edward A. Leeds, Stamford.

Deputy Sheriffs.

Bridgeport, George W. Lewis; Danbury, Alfred A. Heath; Easton, Selleck N. Osborne; Huntington, David Lewis; Newtown, Aaron Sanford, Jr.; Norwalk, Theodore Searles; Ridgefield, J. Louis Hunt; Stamford, Charles H. Nichols; Westport, Rufus D. Cable.

Deputy Jailors, Albert Sherwood, Danbury; Wakeman W. Welles, Bridgeport.

Deputy Surveyor, Daniel S. Mead, Jr., Greenwich.

Attorneys at Law.

Bridgeport, *Francis E. Baldwin, *Israel M. Bullock, *S. B. Beardsley, *R. E. DeForest, *David F. Hollister, Francis Ives, *D. B. Lockwood, *James C. Loomis, *L. N. Middlebrook, Dwight Morris, *William H. Noble, *Wm. E. Norton, *Henry S. Sanford, *Wm. K. Seeley, *Lucius M. Slade, *I. M. Sturges, *Samuel B. Sumner, *G. Stoddard, *Morris W. Seymour, *Amos S. Treat, *Curtis Thompson, *Morris Tuttle, *George W. Warner.

Danbury, *Roger Averill, *David B. Booth, *Lyman D. Brewster, *Benezet A. Hough, *Theodore McDonald, *Wm. F. Taylor, *O. A. G.Todd, *Samuel Tweedy, *Nelson L. White.

Darien, A. B. Beers.

Fairfield, *Southport*, C. M. Gilman.

Greenwich, *H. R. W. Hoyt, Myron L. Mason.

New Canaan, *B. D. Purdy.

Newtown, David H. Belden, *Frederick Belden.

Norwalk, O. S. Ferry, J. B. Hurlbutt, *Levi Warner, Jr., Joseph F. Foote, Wm. A. Dalton, *Asa B. Woodward, *Joseph W. Wilson, *William R. Smith. *South Norwalk*, *Lewis F. Beers.

STAMFOBD, *G. C. Childs, *Julius B. Curtis, Joshua B. Ferris, *Samuel Fessenden, *Jas. H. Olmsted.

WESTPORT, Moses W. Wilson, *Frank W. Perry, E. M. Lees, *H. W. Lyon.

WILTON, Geo. A. Davenport. *Wilton C. Station*, J. B. Hurlbutt. *No. Wilton*, *Samuel Keeler.

Commissioners of Superior Court.

Those marked with a * above, and also in

BRIDGEPORT, Alfred B. Beers, F. B. Hall, John Stevenson.

DANBURY, Wm. T. Barnum, A. H. Averill, L. H. Boughton, Timothy Jones, F. W. Page, W. S. Peck.

FAIRFIELD, Henry Bradley. *Southport*, C. M. Gilman.

GREENWICH, Seneca Howland.

HUNTINGTON, Edwin Wooster.

NEW FAIRFIELD, Alvah S. Pierce, H. H. Wildman.

NEWTOWN, D. B. Beers.

REDDING, Lemuel Sanford, F. A. Sanford.

STAMFORD, Wm. H. Strobridge.

STRATFORD, Alfred Wilcoxon.

TRUMBULL, Ira Nichols, George E. Nichols, Birdsey G. Plumb.

JUSTICES OF THE PEACE.

FARFIELD, 18, Seth Wakeman, John McCarty, Chas. W. Wilson, Jonathan Banks, Stephen Chase, Henry A. Sturges, Edmund Hobart, Patrick Riley, Rufus Turney, Benj. Sherwood, Wm. C. Sherwood, Cyrus Sherwood, John A. Wilson, J. M. Morehouse.

BRIDGEPORT, 27, John B. Atherton, Martin Bourke, Oscar J. Cram, W. M. Dunning, Walter Goddard, G. O. Keeler, James C. Loomis, S. B. Sumner, L. Myron Slade, E. Stevens, R. E. DeForest, Henry Edwards, E. F. Bishop, Morris W. Seymour, George W. Hayes, Michael McDonald.

DANBURY. 17. Roger Averill, David B. Booth, Lyman D. Brewster, Russell White, Wm. P. Comstock, John M. Signor, Nelson L. White, Richard Osborne, George A. Andrews, L. W. Bartram, Thos. B. Fanton, Geo. W. Graves, Benezet A. Hough, Eli M. Jackson, Lewis B. Stevens, Oscar Serine, Theodore McDonald.

BETHEL, 7, David T. Hubbell, G. B. Andrews, Henry Williams, Romine Barnum, Charles Peck, Hiram B. Judd, Geo. S. Crofut.

BROOKFIELD, 7, P. C. Merwin, Geo. Hallock, Harvey Roe, James Blackman, S. B. Ruggles, O. Bradley.

DARIEN, 8, Ira Scofield, Henry Morehouse.

EASTON, 8, Burr Bennett, John S. Rowland, Charles Wheeler, Isaac P. Wheeler, E. Treadwell.

GREENWICH, 21, A. M. Brush, J. B. Wilson, Benj. F. Husted, James H. Brush, James M. Kenney, Joseph G. Merritt, Jabez Mead, Jr., John G. Reynolds, George J. Smith, Simeon F. Morrell, Charles A. Newman, Luke A. Lockwood, John E. Weed, Joshua L. Mosher, Wm. J. Mead, Benj. F. Hyatt, Benjamin K. Tompkins.

HUNTINGTON, 7, Wells Allis, James Mills, Henry Glover, Jo. Tomlinson, Ambrose Shelton, S. B. Nichols, Edwin Wooster.

MONROE, 8, David Wells, Ephraim Leach, Lacy Higgins, Charles B. Clark, Judson Curtis, Charles W. Curtiss, James C. Johnson, Wm. Penfield.

NEW CANAAN, 14, James Pattison, Andrew H. Comstock, Francis M. Bliss, Joseph Scofield, Joseph F. Silliman, James Osborn.

NEW FAIRFIELD, 5, Silas P. Barnum, Nicholas W. Jennings, B. B. Kellogg, Philo Hamlin, Bronson Beers.

NEWTOWN, 17, John M. Beardsley, Julius S. Beers, Fred'k Belden, Carlos B. Booth, Fred'k Chambers, Cyrus D. Fairchild, Wm. N. Northrop, John Mooney, P. H. Skidmore, Minot Augur, John Stilson, George Winton.

NORWALK, 20, Thos. B. Butler, Wm. T. Craw, Jos. F. Foote, Andrew Selleck, Silas P. Tuttle, Joseph W. Wilson, Asa B. Woodward, Wm. R. Smith, Sam'l E. Olmsted, Lewis F. Beers. David R. Austin, F. S. Lyon, E. W. Stuart, Wm. S. Bouton, Henry K. Selleck.

REDDING, 9, Lemuel Sanford, Turrency Sanford, Stebbins Baxter, Daniel Sanford, Walter Bradley, E. A. Bartram, Eli Treadwell, Henry B. Platt, Orrin Platt.

RIDGEFIELD, 12, Robert C. Edmond, Wm. R. Hoyt, Elijah L. Thomas, Hiram K. Scott, Benj. K. Northrop, Geo. B. Gruman.

SHERMAN, 6, Henry Briggs, Jr., Albert Osborn, Isaac B. Hall, John O. Page, Morris B. Barlow.

STAMFORD, 21, Benjamin J. Daskham, Edwin Scofield, Jr., Julius B. Curtis, John D. Ferguson, S. B. Hoyt, Samuel C. Waterbury, Wm. Todd, David Waterbury, Dwight Waugh,

Ellsworth Fox, B. F. Hathaway, J. H. Newman, Jonathan Clason, Charles G. Powilson, Hiram Curtis, S. C. Silliman, George W. Taylor, George W. Birch, Jonathan St. John, N. D. Haight, Benjamin U. Lyon.

STRATFORD, 11, Elbert Wells, Geo. Lewis, Sheldon P. Curtis, Bela C. Joslyn, Thomas B. Farchild, H. A. Sutton, James Lobdell, Joseph R. Lockwood, Levi Curtis, Anson H. Blakeman, Wm. H. Tomlinson.

TRUMBULL, 7, George B. Ambler, LeGrand G. Beers, Samuel G. Beardsley, Morse D. Mallett, Abel S. Beach.

WESTON, 6, Chas. Rowland, A. S. Jarvis, Martin V. B. Rowland.

WESTPORT, 14, Wm. J. Finch, Edward J. Taylor, Stephen H. Alden, John Goodsell, George S. Adams, Thomas D. Elwood, Thomas R. Lees, H. P. Burr, D. A. Salmon, Wm. Meeker, Oscar F. Jones, E. P. Smith.

WILTON, 11, Geo. A. Davenport, S. B. Fancher, William D. Gregory, Samuel Bennett, Sherman Morehouse, J. B. Hurlbutt.

WINDHAM COUNTY.

Commissioners, Jared Chollar, Pomfret Landing, 1871; Chas. L. Dean, Ashford, 1872; Theron D. Whitford, Sterling, 1873.

Clerk of Courts, Uriel Fuller, Brooklyn.

Assistant Clerk, Herber Clark, Willimantic.

State Attorney, Edward L. Cundall, West Killingly.

Sheriff, Calvin H. Davison, Willimantic.

Deputy Sheriffs.

West Killingly, Joseph K. Greene; Putnam, James F. Eddy; Hampton, Henry D. Tiffany; South Woodstock, Wm. H. Pearson; Eastford, Stephen O. Bowen.

Deputy Jailor, John S. Searles, Brooklyn.

County Treasurer, John Gallup, 2d, Brooklyn.

Deputy Surveyor, Edgar Clark, Putnam.

Attorneys at Law.

WINDHAM, A. A. Burnham. *Willimantic*, Joel R. Arnold, *Elliot B. Sumner, Huber Clark, *John M. Hall.

BROOKLYN, *Uriel Fuller, *Daniel P. Tyler.

ASHFORD, Jared D. Richmond.

HAMPTON, Chauncey F. Cleveland, David Greenslit.

WEST KILLINGLY, Edward L. Cundall, *Earl Martin, *Lucius H. Rickard.

PLAINFIELD, *Central Village*, Wm. Dyer, *John J. Penrose.

PUTNAM, *J. W. Gardiner, *Harrison Johnson, *J. M. Lyon, J. W. Phillips, Charles A. Searles.

SOUTH WOODSTOCK, *George S. S. Stoddard.

THOMPSON, Charles E. Searls, *H. S. Tallman.

Commissioners of Superior Court.

Those marked with a * above, also in

WINDHAM, Samuel G. Byrne.

EASTFORD, John B. Adams, U. B. Carpenter, Jairus Chapman

STERLING, Amos J. Gallup.

THOMPSON, Jeremiah Olney, Aaron White.

SCOTLAND, Jeptha Geer.

JUSTICES OF THE PEACE.

WINDHAM, 20, Joel R. Arnold, Horace Hall, William Swift, Frank M. Lincoln, Elliott B. Sumner, Lucius C. Kinnee, John G. Clark, Allen Lincoln, Elias P. Brown, Ralph Chappell, James Walden, Whiting Hayden, John M. Hall, Huber Clark, Alfred A. Burnham, Ed. L. Burnham, Waldo Bingham, Wm. C. Jillson, A. B. Burleson, John Tracy.

BROOKLYN, 10, Edward L. Cundall, Albert Day, Wm. H. Putnam, Jacob Kimball, Wm. Woodbridge.

ASHFORD, 8, Jared D. Richmond, Davis A. Baker, William G. Shippy, John F. Brooks, Ebenezer F. Burrill, George Platt, Jared Landphear.

CANTERBURY, 10, Amos Witter, James D. Ransom, Horace Allen, Jirah Hyde, Lyman N. Apply, Marshall Smith, Charles M. Park, Davis F. Adams, Norman Park, B. J. Hulling.

CHAPLIN, 9, Porter B. Peck, Jesse S. Turner, David A. Griggs, Ephraim W. Day, J. R. Utley, Mason Lincoln.

EASTFORD, 7, Jarius Chapman, Ezra P. Arnold, Geo. Adams, Horatio Carpenter, S. D. Bosworth.

HAMPTON, 6, William Brown, Patrick H. Pearl, Ezra Starkweather, Henry G. Taintor, Andrew M. Litchfield, George R. Hammond.

KILLINGLY, 20, Mowry Amsbury, Thomas J. Evans, Justin Hammond, Israel Simmons, G. W. Pike, Earl Martin, Joseph D. Bates, Samuel C. Chase, Daniel C. Frost, C. J. Sweet, Erastus Short, Gilbert A. Tracy, Ezra J. Mathewson, Wm. H. Oatley, Hazael Peckham, Samuel Hutchings.

PLAINFIELD, 15, Ephraim Browning, John D. Rood, William Dyer, Erastus Kinnee, Caleb Bennett, John W. Kennedy, Samuel D. Millett, Henry A. Atkins, E. C. Eaton, Archibald Wilson, Elisha L. Fuller, Theodore Hammett, David Greene, E. A. Morgan, George Averill.

POMFRET, 10, John K. Holbrook, Albertus S. Bruce, George B. Mathewson, Jared Chollar, Charles Osgood, Calvin D. Williams, George Randall, H. I. Sharp, W. I. Bartholomew.

PUTNAM, 8, Gilbert W. Phillips, James W. Manning, Augustus Houghton, John C. Chapman, Simon Bartholomew.

SCOTLAND, 5, Samuel B. Sprague, James H. Greenslit.

STERLING, 6, Theron D. Whitford, A. A. Stanton, A. J. Gallup, Wm. C. Marple, Daniel T. Hart.

THOMPSON, 20, Edward Aldrich, Nathan Rawson, Japheth Cortiss, Marcus Child, Samuel H. Davis, Lawson Aldrich, Geo. T. Bixby, John N. Alton, John N. Cunningham, Eden Davis, S. P. Tucker, Oscar Tourtelotte, Charles E. Searls, Isaac Sherman, Elliott Joslyn, George C. Johnson, D. N. Upham, W. B. Joslyn, Dwight T. Meach, Horace Bixby.

VOLUNTOWN, 6, Benjamin Gallup, Joseph T. Wylie, C. P. Potter, Jos. S. James, Clark N. Andrews, Charles E. Main.

WOODSTOCK, 17, Samuel M. Fenner, Wm. B. Lester, John A. Mason, E. Ransom, Geo. A. Paine, N. E. Moore, Oscar Fisher, Otis Perrin, James Hallock, S. D. Skinner, Alba Hiscox, Geo. S. F. Stoddard, A. C. Chandler, William D. Carroll, J. M. Moore, L. J. Wells.

LITCHFIELD COUNTY.

Commissioners, Josiah G. Minor, Woodbury, 1871; Watts H. Brooks, Goshen, 1872; Rufus Cleveland, Barkhamsted, 1873.

Clerk of Courts, William L. Ransom, Litchfield.

Assistant Clerk, George M. Woodruff, Litchfield.

State Attorney, Charles F. Sedgwick, Sharon.

Sheriff, George H. Baldwin, Litchfield.

Deputy Sheriffs.

Litchfield, E. O. Peck; Falls Village, Francis M. Olin; Cornwall, Frank S. Miner; Gaylordsville, John S. Chamberlin; New Milford, Fred'k S. Richmond; New Hartford, William S. Seymour; North Canaan, John S. Richmond; Plymouth, Leonard

P. Goodwin; Roxbury, George E. Harris; Lime Rock, Wm. B. Perry; Wolcotville, Henry J. Allen; Winsted, Warren A. Thompson; Woodbury, Charles M. Goodsell.

Deputy Jailor, Stiles A. Wheeler, Litchfield.

County Treasurer, George A. Hickox, Litchfield.

Attorneys at Law.

LITCHFIELD, Charles B. Andrews, *Chas. O. Belden, Henry B. Graves, George A. Hickox, John H. Hubbard, S. B. Johnson, Wm. L. Ransom, Edw. W. Seymour, *Origen S. Seymour, George C. Woodruff, George M. Woodruff.

BARKHAMSTED. *Riverton*, Hiram Goodwin.

CANAAN. *Falls Village*, Lee P. Dean, George W. Peet.

CORNWALL, Theodore Kellogg. *West Cornwall*, J. Q. Adams. *N. Cornwall*, M. A. Nickerson.

GOSHEN, Albert Wadhams.

HARWINTON, Abijah Catlin.

NEW HARTFORD, Jared B. Foster.

NEW MILFORD, William Burke, *William Knapp, *James H. McMahon, *John S. Turrill. *Gaylordsville*, Edward S. Merwin.

NORTH CANAAN, *Jacob B. Hardenburg.

PLYMOUTH, *Augustus H. Fenn.

SALISBURY, Donald J. Warner. *Lakeville*, John H. Russell.

SHARON, *Charles F. Sedgwick, Richard Smith.

TORRINGTON. *Wolcotville*, Gideon H. Welch.

WINCHESTER. *Winsted*, Roland Hitchcock. *West Winsted*, F. D. Fyler, *Wm. F. Hurlbut.

WOODBURY, William Cothren, *James Huntington.

Commissioners of Superior Court.

Those marked with a * above, and the following:

BARKHAMSTED, Hiram Case.

BETHLEHEM, Joshua Bird.

BRIDGEWATER, Albert S. Hodge.

COLEBROOK, Edward Carrington, Asa White.

CORNWALL, Myron Harrison.

GOSHEN, John W. Brooks, Henry E. Wing.

KENT, M. S. Barnum.

LITCHFIELD, Charles Adams, J. G. Beckwith, H. R. Morrill, F. S. Porter.

NEW HARTFORD, S. H. Mason.

NORFOLK, S. D. Northway.
PLYMOUTH, Thomas Scott, N. T. Baldwin.
WARREN, Edwin M. Kellogg.
WASHINGTON, George C. Hitchcock, Daniel C. Whittlesey.

JUSTICES OF THE PEACE.

LITCHFIELD, 21, Charles Adams, Charles O. Belden, Geo. W. Bement, G. B. Curtiss, Linus T. Gilbert, A. B. Hallock, T. L. Jennings, E. P. Moulthrop, Ithamer Page, Elbert G. Roberts, Aaron Baldwin, Henry B. Graves, Edw. W. Seymour, Geo. C. Woodruff, Geo. M. Woodruff, Charles B. Andrews, Dwight C. Kilbourn, L. O. Meafoy, Geo. A. Hickox, A. J. Pierpont, Eli D. Weeks.

BARKHAMSTED, 8, Hiram Goodwin, Daniel Youngs, Hira Case, Salmon Howd, Arba Alford, Hiram C. Brown, Buel S. Rice, H. B. Stannard.

BETHLEHEM, 5, Samuel L. Bloss, Abraham Beecher, Marvin S. Todd, George C. Stone, D. B. W. Hurd.

BRIDGEWATER, 5, James H. Keeler, Joseph T. Beers, Lyman D. Miner.

CANAAN, 7, N. M. Brown, Lee P. Dean, John A. Gillett, J. R. Hurlburt, M. Holabird.

COLEBROOK, 7, Reuben Rockwell, John Spencer, W. M. Bennett, Thomas Benedict, Levi Cooke, John Partridge.

CORNWALL, 10, John Q. Adams, Theodore Kellogg, Major A. Nickerson, Jasper P. Brewster, V. F. McNeil, Smith Beach, S. B. Johnson.

GOSHEN, 8, Amos Davidson, Henry Norton, John M. Wadhams, Alson Sanford.

HARWINTON, 7, Abijah Catlin, Henry E. Hinman, Willis Catlin.

KENT, 10, Abijah H. Beach, Dewitt N. Fuller, Levi W. Stone, Merwin Howland.

MORRIS, 5, Garry H. Miner, Newton Smith, Homer Stoddard, Horatio Benton, Dwight Griswold.

NEW HARTFORD, 14, Jared B. Foster, G. W. Henderson, Richard H. Wheeler, Wm. Watson, Benjamin G. Loomis, Jos. G. Goodwin, John S. Baker, John H. Bragg, I. M. Steele, R. M. Olmsted, G. R. Adams, A. E. Merrill, J. S. Hallock.

NEW MILFORD, 20, Sheldon Northrop, E. S. Merwin, H. N. Tibbetts, J. H. McMahon, John N. Squires, Noah W. Hatch, Henry N. Lyon, Wm. Burke, S. Blackman, Edw. Hunt, Jr.,

Marshall G. Hill, Perry N. Hall, Orrin Hawley, D. P. Marsh, Nelson Morehouse, Anan Marsh, H. W. Evans, John S. Turrell, O. S. Hartwell, Wm. Knapp.

NORFOLK, 9, John K. Shepard, H. B. Knapp, H. P. Lawrence, H. H. Riggs, Geo. R. Bigelow, H. J. Holt, M. C. Johnson, Alva S. Cowles, Henry Pendleton.

NORTH CANAAN, 7, Frederick Watson, Wesley Trescott, Geo. W. Cowdry, J. B. Hardenbergh, Frederick Bronson, Augustus Bigelow.

PLYMOUTH, 13, Geo. Langdon, Byron Tuttle, Wm. F. Bishop, Augustus H. Fenn, Elizur Fenn, John M. Wardwell, James Woodruff.

ROXBURY, 6, Charles Beardsley, Herman B. Eastman.

SALISBURY, 16, John H. Russell, Donald J. Warner, Harmon Wentworth, Daniel Pratt, Geo. W. Peet, John G. Landon, S. P. Ensign, John R. Ward, A. J. Spurr, Alexander Hubbard, Lorenzo Tupper, Peter Turner, James Ensign, Geo. L. Page.

SHARON, 13, Richard Smith, Eben W. Chaffee, Judson St. John, Ichabod S. Everett, Zalmon S. Hunt. Chas. E. B. Hatch, N. T. White, David Hollister, Wm. Stone, Philo Juckett, Wm. H. Ingraham, Fitch Landon, Edgar I. Reed.

TORRINGTON, 10, Joseph F. Calhoun, O. R. Fyler, Luther Bronson, Hermon Clark, Gideon H. Welch, Charles Hotchkiss, Chas. F. Church, Alonzo Whiting, John M. Burr, Stanley Griswold.

WARREN, 5, Franklin A. Curtiss, Benjamin Carter.

WASHINGTON, 10, Guy C. Ford, Frederick W. Gunn.

WATERTOWN, 8, Leman W. Cutler, Geo. F. Skilton, Caleb T. Hickox, Geo. F. Hungerford, George Woodward, Elijah M. Smith, Daniel M. King.

WINCHESTER, 12, Roland Hitchcock, Charles S. Norton, Ira W. Pettibone, E. S. Woodford, Rolin L. Beecher, F. D. Fyler, Wm. G. Coe, S. B. Forbes, Wm. H. Rood, Albert N. Beach, Loyal Oatman, Wm. F. Hurlbut.

WOODBURY, 11, Thomas Bull, William Cothren, Cornelius J. Miner, David S. Bull, John Churchill, John W. Judson, Scoville Nettleton.

MIDDLESEX COUNTY.

Commissioners, Nelson Shepard, Portland, 1871; Samuel C. Silliman, Chester, 1872; Henry Smith, Middlefield, 1873.

Clerk of Courts, Charles G. R. Vinal, Middletown.

Assistant Clerk, D. Ward Northrop, Middletown.
State Attorney, William T. Elmer, Middletown.
Treasurer, George W. Harris, Middletown.
Sheriff, John I. Hutchinson, Essex.

Deputy Sheriffs.

Middletown, Arba Hyde; Haddam, Bezaleel Shailer; Portland, Elizur Goodrich; Clinton, Alfred M. Wright; Old Saybrook, Rufus C. Shepard; East Haddam, Hosford B. Niles; Chatham, Jerome L. Alvord.

Deputy Jailors, S. M. Kelsey, Haddam; Arba Hyde, Middletown.

Attorneys at Law.

MIDDLETOWN, Arthur W. Bacon, Norman L. Brainard, *Arthur B. Calef, *Moses Culver, *William T. Elmer, *Alfred Hall, *D. Ward Northrop, Robert G. Pike, *John L. S. Roberts, Charles C. Tyler, *Charles G. R. Vinal, *S. A. Robinson, *Samuel L. Warner.

HADDAM, *Smith Clark.

CHATHAM. *East Hampton*, *Lovell Hall.

CHESTER, *Nathan C. Peters, T. C. Silliman, *Jonathan T. Clark.

EAST HADDAM, E. F. Holway.

ESSEX, Samuel Ingham, James Phelps, Henry L. Pratt.

PORTLAND, *Alfred Hall.

SAYBROOK. *Deep River*, Washington F. Wilcox.

Commissioners of Superior Court.

Lawyers marked with a *, and the following:

MIDDLETOWN, D. W. Camp, Arba Hyde, George W. Burke.

HADDAM, Abram Brainard, Cornelius Brainard, Henry M. Selden.

CHATHAM, Josiah Ackley, Linus Parmelee.

CLINTON, George E. Elliott, John B. Wright.

CROMWELL, Marvin R. Warner.

PORTLAND, Newel B. Smith.

JUSTICES OF THE PEACE.

MIDDLETOWN, 32, A. W. Bacon, N. L. Brainard, Horace Caswell, George W. Guy, J. R. Johnson, John L. S. Roberts, E. W. N. Starr, Henry C. Johnson, Edwin Scoville, John P. Bacon, W. G. Johnson.

HADDAM, 14, Jonathan W. Clark, Ephraim Pierson, Noah Burr, Coleman Clark, John H. Russell, H. M. Selden, Asa Shailer.

CHATHAM, 9, John C. Strong, John S. Markham.

CHESTER, 6, Socrates Denison, J. Tyler Smith, Noah C. Perry, Nathan C. Peters, Levi Churchill.

CLINTON, 8, Elias W. Wellman, William H. Buell.

CROMWELL, 8, George O. Chambers.

DURHAM, 7, John K. Burr, John Marshall, S. N. Deming, F. G. Elliott, George W. Strong, Henry Page, Jerome Way.

EAST HADDAM, 16, Julius Attwood, Robert W. Chapman, Alden Smith, Silas R. Holmes, John B. Hungerford, L. M. Stark.

ESSEX, 8, Edward W. Redfield, Selden M. Pratt, Gustavus Pratt, Jared E. Redfield, Henry L. Pratt, John S. Griswold, M. W. Comstock.

KILLINGWORTH, 7, Henry Hull, Abner Parmalee, Washington E. Griswold, Charles D. Kelsey.

MIDDLEFIELD, 6, Spofford D. Jewett, Alfred M. Bailey, P. M. Augur, Daniel H. Birdsey, Sherman Ives, James T. Inglis.

OLD SAYBROOK, 6, Henry Hart, Edwin Ayer.

PORTLAND, 18, Daniel Strong, William F. Strickland, J. C. Gladwin, John I. Worthington, Seth J. Davis, William T. Gleason, Edward A. Penfield, William Goodrich, Rufus Sears, Geo. H. Taylor, Enoch Sage, George Gillum, H. C. Markham, Harley Case, Henry Wells, C. G. Southmayd, Charles A. Jarvis, Ralph Pelton.

SAYBROOK, 7, John W. Marvin, Arba H. Banning, Washington F. Wilcox, John S. Lane.

WESTBROOK, 8, Henry M. Stannard, Alpheus H. Wright.

TOLLAND COUNTY.

Commissioners, S. F. Bradley, Vernon, 1871; Richard H. Rose, Coventry, 1872; Gardner Hall, Willington, 1873.

Clerk of Courts, Joseph Bishop, Tolland.

State Attorney, B. H. Bill, Rockville.

Sheriff, George M. Paulk, Rockville.

Deputy Sheriffs.

Tolland, C. B. Pomeroy; Stafford Springs, Lorenzo D. Winters; Hebron, Harvey R. Crane; Union, Milton H. Kinney; Gurleyville, E. P. Conant; Bolton, Robert N. Strong.

Deputy Jailor, C. B. Pomeroy, Tolland.

County Treasurer, Charles A. Hawkins, Tolland.

Attorneys at Law.

TOLLAND, *Samuel F. McFarland.
ANDOVER, *Myron P. Yeomans.
SOMERS, Solomon Fuller.
STAFFORD SPRINGS, *S. E. Fairfield, *R. D. Davison, C. T. Preston.
VERNON. *Rockville*, Benezet H. Bill, Dwight Marcy, Gelon W. West.

Commissioners of Superior Court.

Those marked with a * above, and also in
TOLLAND, O. P. Waldo.
ANDOVER, S. H. Daggett.
HEBRON, Jonathan G. Page, T. P. Bissell.
MANSFIELD, John N. Barrows.
SOMERS, W. H. Kibbee.
STAFFORD, F. L. Batchlee, E. Dimock, E. O. Dimock, J. Hiscock.
UNION, C. Paul, S. W. Moore.
WILLINGTON, Solyman Taylor.

JUSTICES OF THE PEACE.

TOLLAND, 12, Joseph Bishop, George H. Kingsbury, Orren Ward, William S. Moore, Sherman Chapman, P. Aborn, Wm. C. Ladd, S. H. Brown, Joseph Tilden.

ANDOVER, 6, Myron P. Yeomans, William W. Strong, Ransford Button, R. S. Lincoln, Leonard Lathrop, H. A. Brown.

BOLTON, 6, John W. Sumner, Jabez L. White, Charles F. Sumner, Elijah B. Bishop, Edwin D. Alvord, Orlando Sperry.

COLUMBIA, 9, John S. Yeomans, Sanford Yeomans, Gilbert Potter, Asahel O. Wright, Ambrose Fuller.

COVENTRY, 15, Norman Boynton, George Parker, Charles A. Kingsbury, Richard H. Rose, Nathaniel Root, Jr., Henry A. Brewster, G. W. Capron, H. P. Topliff, George N. Hutchinson, H. S. Dean, J. H. Kingsbury, Henry S. Goodwin, Marcus Lillie, Luther P. Gager, H. M. Kingsbury.

ELLINGTON, 9, M. H. Mandell, Darius Crane, Ira H. Lewis, Lucius A. Aborn, Benjamin Pinney, Cornelius Farmer, Otis Loomer, Harlow Martin, David Wadsworth.

HEBRON, 11, John W. Buell, Joel Jones, Hezakiah Bissell, Royal R. Barrows, Stephen B. Fuller, B. A. Bissell, A. S. Neale, Wm. H. Horton, John R. Porter, Henry E. Porter, William T. Warner.

MANSFIELD, 16, Leonard R. Dunham, Emory B. Smith, F. F. Hanks, I. P. Fenton.

SOMERS, 10, Samuel E. Arnold, E. F. Hamilton, Dan'l Welch, Ansel Arnold, Solomon Fuller, Loren Griswold, Jas. C. Pease, Marcus Woodward, Cyrus Pease, Calvin J. Thompson.

STAFFORD, 19, Moses B. Harvey, A. Spellman, Wm. Adams, C. T. Preston, R. D. Davison, Henry Converse, D. L. Spelman, Levi R. Lull, Joseph Ferry, G. S. Davis, Julius Pinney, H. J. Worthington, Ralph Wardwell, Anson S. Lull, Edwin J. Fuller, Benjamin Rockwell, E. A. Norton, Richard S. Beebe.

UNION, 6, Jona. C. Upham, Milo P. J. Walker, M. G. Smith, E. M. Horton.

VERNON, 18, Chas. D. Talcott, John S. Dobson, Benezet H. Bill, Geo. Talcott, Alphonzo C. Crosby, Isaac Chester, Dwight Marcy.

WILLINGTON, 10, Seth C. Eaton.

TOWN OFFICERS.

The Town Elections are held on the first Monday in October. The following lists give the names of the Town Clerk, Town Treasurer, Registrar, Selectmen and Town Agents, Constables, Collectors of Taxes, Grand Jurors, Assessors, Board of Relief, Road Commissioners, Land Surveyors, Board of Education, and Registrars of Voters. The Selectman who is Town Agent, the Acting Grand Juror, and Acting School Visitors, are designated with a *. The School Visitors are chosen for three years, and the dates indicate the time when their terms expire. The Town Treasurer is the School Fund Treasurer when no other name is given.

ANDOVER. Town Clerk, Registrar and Treasurer, Aug. K. White. Selectmen, *Wm. W. Strong, C. D. Norton, J. B. Brown. Constables, Lucius D. Post, Dwight Webster, Edward S. Button, Nelson U. Hutchinson, Joseph A. Bingham, George Kenyon. Collector, Ransford Button. Grand Jurors, B. Hutchinson, John S. Topliff, Walter Abbey, Joseph Mathewson, David N. Loomer, Wheeler Williams. Assessors, Geo. W. Webster, Albert Lincoln, Gurley Phelps. Board of Relief, Appleton

Dorrance, Andrew Phelps, William Babcock. Road Commissioner, Geo. W. Webster. Board of Education, *M. P. Yeomans, 1871; B. F. Chapman, 1872; E. D. White, 1873. Reg. of Voters, Lucius D. Post, S. Henry Daggett.

ASHFORD. Clerk and Treas., John S. Dean. Reg., Henry A. Eastman. Selectmen, Wm. R. James, Whitman C. Durkee, Stephen Filts. Const. and Coll., Nath'l L. Knowlton, Francis A. Adams. G. Jurors, *Andrew J. Howlett, Andrew S. Smith, Arnold Upton. Assessors, Chester Loomis, Royal Chapman. Board of R., Nelson Hammond, Stephen Whiton. Road Com., John A. Murphy, Lucas Douglass. Road Insp., Chas. P. Rider. Board of Ed., Davis A. Baker, Henry W. Mowry, 1871; Geo. Pratt, Henry A. Eastman, 1872; John T. Green, Stephen B. Tifft, 1873. Reg. of Voters, Jonathan W. Knowlton, Leander Wallridge.

AVON. Clerk and Reg., B. C. Kellogg. Treas., Phineas Gabriel. Selectmen, *Wm. W. Woodford, Henry Woodford, Deforest Wolcott. Const., Amos W. Woodford, Edmund Woodford, James E. Lusk. G. Jurors, Geo. S. Wheeler, David Hawley, Emery Miller. Assesss., N. L. Case, M. C. Woodford, Martin Porter. Board of R., Frederick Ripley, Harvey Hart. Board of Ed., M. C. Woodford, 1871; O. S. Woodford, 1872; *Henry Clark, 1873. Reg. of Votes, Frederick Ripley, Amos W. Woodford.

BARKHAMSTED. Clerk and Reg., Dwight S. Case. Treas., Horace Case. Selectmen, *Daniel Youngs, Lemuel Hulbert, Samuel Hart. Const., Jeremiah Wilcox, Frank M. Butler, Samuel A. Munson. Coll., Salmon Howd. Gd. Jurors, Bradley L. Marsh, Herschel P. Case, Calvin Aldrich. Assessor, Elisha Paine, Jr. Board of Relief, Wm. E. Howd, Orlando Clark, Hiram C. Brown. Road Inspector, Samuel Twining, E. Hartland. Board of Ed., Alonzo B. Gains, Monroe Hart, 1871; Hiram C. Brown, F. S. Young, 1872; Geo. B. Atwell, Daniel Young, 1873. Reg. of Voters, 1st Dist. Salmon Howd, Amos Beecher; 2d Dist., Cornwall Doolittle, Albert Baker; 3d Dist., Hiram C. Brown, Alfred Alford.

BERLIN. Clerk, Reg. and Treas., Alfred North. Selectmen, George Cowles, Chas. W. Hall, Wm. W. Norton. Const., Wm. M. Fowler, Elihu S. Warner, Henry N. Penfield, Ed. A. Palmer,

I. N. Clapp, Leander Jones, Royal Bentley. Coll., Wm. M. Fowler. G. Jurors, Norris C. North, Sheldon W. Twitchell, Henry Dickinson, George H. Thomas, Theron Upson, Chas. N. Alling. Assess., Henry M. Cowles, Wm. Bulkley. Board of R., Frederick H. Norton, Geo. J. Norton, Henry Sage. Road Com., Wm. Bulkley, E. S. Stevens. Board of Ed., Edward W. Robbins, J. B. Clapp, 1871; Milo Hotchkiss, E. C. Woodruff, 1872; N. C. North, R. A. Moore, 1873; Reg. of Voters, Charles A. Roys, Charles M. Brown.

Bethany. Clerk, Registrar, and Treasurer, Nathan Clark. Selectmen, *Jason W. Bradley, Henry E. Lounsbury, Edwin Pardee. Constables, Theron E. Allen, Henry H. Hotchkiss, Charles F. Clark. Collector, Theron E. Allen. Grand Jurors, Jerome A. Downes, James Andrus, John Wolf. Assessor, Henry E. Lounsbury. Board of Relief, Edwin Pardee, Henry W. Brown, Street B. Todd. Road Commissioners, Selectmen. Board of Education, Asa C. Woodward, 1871; Wm. B. Dickerman, 1872; Julius C. Coe, 1873. Registrars of Voters, Jerome A. Downes, Geo. W. Woodward.

Bethel. Clerk and Registrar, Amos Woodman, Treasurer, Horace R. Northrop. Selectmen, *Henry H. Baird, Hugh Reid, Zachariah Clark. Constables, Henry C. Judd, James D. Baldwin, Abram J. Whitney. Collector, Samuel A. Couch. Grand Jurors, Israel H. Wilson, Timothy C. Johnson, Sam'l A. Couch. Assessors, Henry H. Baird, Elihu M. Benedict, Martin K. Osborn. Board of Relief, Horace E. Hickok, Israel H. Wilson, Samuel L. Dibble. Road Commissioners, Henry H. Baird, Hugh Reid, Zachariah Clark. Land Surveyors, Granville B. Andrews, Timothy B. Hickok. Board of Education, Thomas N. Laine, *Amos Woodman, 1371; Robert C. Bell, William H. Mather, 1872; William H. Judson, *Abram L. Baldwin, 1873. Registrars of Voters, David T. Hubbell, Charles Peck.

Bethlehem. Clerk, Abraham Beecher. Registrar, Ebenezer Osburn. Treasurer, Benjamin T. Lake. Selectmen, Sam'l L. Bloss, B. T. Lake, Geo. C. Guild. Constables, James B. Ames, Wm. D. Flowers, Geo. N. Atwood. Collector, Samuel L. Bloss. Grand Jurors, Amze D. Bacon, Jonathan Wootten, David W. Ames. Assessor, Nehemiah L. Bloss. Board of Relief, Samuel L. Bloss, Henry Catlin, Geo. C. Stone. Road Commissioners, Abraham Beecher, M. S. Todd, David M. Cowles. Land Surveyor, Edwin E. Prentice. Board of Education, Geo.

W. Banks, James B. Ames, 1871; Marvin S. Todd, Nehemiah L. Bloss, 1872; Marshall E. Beecher, Geo. C. Stone, 1873. Reg. of Voters, Edwin L. Thompson, Stephen Hayes.

BLOOMFIELD. Clerk and Registrar, Sidney B. Colton. Treasurer, Samuel J. Mills. Selectmen, Henry C. Hoskins, Martin Burr, Thomas E. Moore. Constables, Thomas E. Moore, Anson A. Mills, Frank B. Miller, Wm. J. Gabb, Samuel A. Holcomb, Sam'l B. Pinney, Geo. M. Burr. Col., Thomas E. Moore. Grand Jurors, Samuel B. Newbury, Samuel J. Mills, Curtis H. Case, Ambrose Burr, Frank B. Miller, George Humphrey. Assessors, Calvin L. Barnard, Albert R. Waterman, Chas Barber. Board of Relief, Samuel J. Mills, Elihu B. Case, J. C. Capen. Board of Education, Samuel J. Mills, Nathaniel Bidwell, Sam'l Newberry. Registrar of Voters, Samuel J. Mills.

BOLTON. Clerk and Registrar, Sherman P. Sumner. Treasurer, Henry Alvord. Selectmen, *Jabez L. White, Pattin Fitch, John W. Sumner. Const., Wm. H. Loomis, Wm. Burtliff, Wm O. Turner. G. Jurors, Sanford Steele, Wm. Keeney, Collins Maine. Assessor, Jabez L. White. Board of Relief, Sandford Steele, Samuel W. Williams, Job T. Carpenter. Road Com., John Walker, Job T. Carpenter. Board of Ed., *Wm. E. B. Moore, 1871; Sherman P. Sumner, Pattin Fitch, Henry Alvord, 1872; Chas. F. Sumner, Albert W. Hillard, 1873. Reg. of Voters, Henry Alvord, Warren Risley.

BOZRAH. Clerk, Isaac Johnson. Reg., John W. Haughton. Treas., J. S. Hough. Selectmen, Wm. I. Bailey, Robert Palmer, Gardiner Avery. Constables, Jehiel L Johnson, Daniel B. Brainard, George N. Ford, J. B. Underwood, Everett N. Stark. Co., Jehiel L. Johnson. Grand Jurors, Stephen H. Allen, Francis E. Gardner, Wm. B. Bailey, Joshua C. Leffingwell, Simeon Abel, 2d. Assessors, Henry Palmer, Sam'l C. Parker, A. E. Huntington. Board of Relief, Joshua B. Leffingwell, Charles B. Baldwin, Alonzo Herrick. Road Com., Giles Herskell, Robert Palmer. Board of Ed., Stephen H. Allen, Erastus M. Leffingwell, 1871; Isaac Johnson, Marcus McCall, 1872; Nathan S. Hunt, Geo. H. Fuller, 1873. Reg. of Voters, Simeon Abel, David A. Fox.

BRANFORD. Clerk and Treas., Eli F. Rogers. Reg., H. V. C. Holcombe. Selectmen, *Henry E. Towner, Elizur Rogers, Guy C. Turner. Cons., Wm. H. Beers, Elizur C. Baldwin Henry D. Lindsley, William Regan, Walter L. Morris. Coll.,

Elizur Rogers. Grand Jurors, *Almon Beers, Herbert Jones, E. J. Coe, Elizur C. Baldwin. Assess., Henry E. Towner, Bradley Chidsey. Board of Relief, Frederick A. Holcomb, Judson A. Wooster, David Beach. Road Com., Elizur Rogers. Board of Ed., Fred'k Jourdan, Henry H. Fowler, *John J. Bartholomew, Philander Hopson, H. Lynde Harrison, H. V. C. Holcombe, 1871; J. F. Morris, Wm. Regan, George M. Prout, David Beach, Samuel Beach, M. K. Northam, 1872; *George C. Griswold, *E. C. Baldwin, S. E. Linsley, William Linsley, Eli F. Rogers, Wm. H. Holt, 1873. Reg. of Voters, George H. Page, James W. Lay.

Bridgeport. Clerk and Reg., Chauncey M. Hatch. Treas., John N. Near. Selectmen, Ira Gregory, Eli Thompson, John M. Samis. Const., John O. Neil, Geo. W. Lewis, Pat Fagan. Coll., Stephen M. Couger. Grand Jurors, Anan Stillson, Martin Conrad, Oscar J. Cram. Board of R., Charles K. Averill, Giles O. Keeler, John Wallace. Assess., Andrew Burke, E. V. Hawes, Wm. S. Pomeroy. Road Com., George B. Waller, Wm. U. Perry, Geo. P. Sanborn. Land Surveyors, C. E. Plumb, H. G. Scofield, Geo. Beckwith. Board of Ed., Edward W. Blackman, Augustus H. Abernathy, Nathaniel S. Richardson, 1871; Eaton W. Maxcy, James S. Cummings, S. Clark, 1872. Reg. of Voters, Henry B. Gould, William Kirk, William M. Rudge.

Bridgewater. Clerk, H. H. DuBois. Reg., Smith R. Wicks. Treas., Peter Wooster. Selectmen, *Fred'k A. Peck, Amos Northrop, Henry N. Camp. Const., H. H. DuBois, Geo. H. Smith, Gideon Northrop, Elmore Frost, Samuel F. Clark. Coll., H. H. DuBois. Grand Jurors, J. G. Randal, Samuel F. Clark, Arza C. Morris. Assess., Peter Wooster, Jeremiah G. Randal. Board of R., Arza C. Morris, Elijah S. Canfield. Rd. Com., Sherman Peck. Board of Ed., *H. H. DuBois, Edward P. Frost, 1871; Eli Sturdivant, Horace N. Sanford, 1872; Sherman Peck, Peter Wooster, 1873. Reg. of Voters, Peter Wooster, Eli Sturdivant.

Bristol. Clerk, Reg. and Treas., Benj. F. Hawley. Selectmen, *Wm. W. Carter, Junius S. Oakley, Wm. B. Carpenter. Constables, Henry W. Gridley, Wallace H. Lee, Charles W. Brown, Morris Foley, Henry E Reed. Collector, Henry W. Gridley. Grand Jurors, Elmore Horton, Samuel Holt, Watson N. Smith, Anthony Hackett, John Firman. Assessors,

Geo. C. Stevens, Charles C. R. Goodrich, Eri Scott. Board of Relief, Benj. F. Hawley, Hiram H. Hurlbut, Hanford Pennoyer. Road Com., Wm. W. Carter. Land Surveyors, Josiah T. Peck, Miles L. Peck. Board of Ed., James A. Norton, Benjamin F. Hawley, 1871; Leverett Griggs, Geo. L. Thompson, 1872; Wm. G. Welles, *Charles W. Ray, 1873. Reg. Voters, Geo. W. Bartholomew, John A. May.

Brookfield. Clerk, Henry S. Beers. Reg., Amos L. Williams. Treas., Daniel G. Beers. Selectmen, *Ezra N. Somers, Harvey Roe, William F. Wildman. Const., John P. Wildman, Henry S. Beers, Charles L. Wildman, Samuel Thornhill, H. A. Andrews, H. O. Lake, H. C. Gray. Coll., Henry O. Lake. Grand Jurors, L. C. Ganung, A. Odell, H. D. Lake, H. Higby, D. H. Meeker, J. H. Merwin. Assess., Hiram Higby, Calvin Ward, John H. Merwin. Board of R., L. C. Ganung, J. P. Wildman, A. H. Knapp. Board of Ed., H. Beers, 1871; L. B. Stimson, 1872; A. C. Pearce, 1873. Reg. of Voters, Henry A. Andrews, Andrew Northrop.

Brooklyn. Clerk, Reg. and Treas., Septimus Davison. Selectmen, *Levi Ross, George G. Gilbert, Chas. P. Litchfield. Const. and Coll., Frank E. Baker. Grand Jurors, Benjamin H. Weaver, Thomas R. Baxter, Geo. G. Gilbert, Willard Leavans, Abner A. Downing, Richard King. Assess., Perrin Scarborough. Board of R., Uriel Fuller, John Palmer, Nelson C. Bowen. Road Com., Selectmen. Board of Ed., Wm. Woodbridge, 1871; Alfred Chase, 1872; Edward L. Cundall, 1873. Reg. of Voters, Septimus Davison, Joseph K. Green.

Burlington. Clerk and Treas., George J. Hinman. Reg., John Crandall. Selectmen, *Austin Brooks, Lucius Pond. Const., Henry Curtis, Cyrus Curtis, Isaac Barnes. Coll., Henry Curtis. Grand Jurors, Norris Bunnell, Lewis Marsh, Wm. Crane, Vincent Veering, Lucius D. Pond, Isaac Barnes. Assess., Justus Webster, Geo. D. Hinman. Board of Relief, George J. Hinman, Lucius D. Pond, Ralph Humphrey. Land Surveyor, Sherman Barnes. Board of Ed., Theron Tuttle, 1871; Romeo Elton, 1872; Julius Tregasis, 1873. Reg. of Voters, John Crandall, Ralph Humphrey.

Canaan, (P. O. Falls Village.) Clerk, Reg. and Treas., Lee P. Dean. Selectmen, Daniel Brewster, Henry E. Wetherell. Constables, J. N. Wilcox, Alva Root. Collector, P. M. Jagna.

Grand Jurors, Marvin Hoskins, J. N. Wilcox, Stephen Brigner. Assessor, W. W. Millard. Board of Relief, Cornelius Brown, James H. Hakes, Sidney Ensign. Board of Education, Daniel Brewster, 1871; John A. Gillett, 1872; B. H. Burch, 1873. Reg. of Voters, Milo Holabird, C. B. Maltbie.

CANTERBURY. Clerk and Registrar, W. S. Adams. Treas., M. H. Sanger. Selectmen, *Pearl Williams, Clifton Peck, Simeon Bradford, James B. Palmer, Thomas C. Francis. Const., Oliver Francis, James D. Kimball. Grand Jurors, James D. Ransom, David F. Adams, George Hyde, William Larkham, John A. Sharp. Assessor, Walter Smith. Board of Relief, Jirah Hyde, Calvin W. Goff, Norman Park, Charles Adams, James B. Palmer. Board of Education, C. P. Grosvener, Joseph Palmer, John M. Francis, 1871; Joseph W. Sessions, *George Sanger, Jonathan Perkins, 1872; Steven B. Carter, Nathan Allen, Jr., Amos Witter, 1873. Registrars of Voters, M. H. Sanger, S. B. Carter.

CANTON. Clerk, Calvin Case. Registrar, Frank E. Andrews, Treasurer, Willlam G. Hallock. Selectmen, *Giles A. Sisson, William J. Shook, Stephen Barnes. Constables, E. R. Hough, James W. Creighton, Anson W. Bristol, Elliott D. Bodwell, Henry M. Barber, Marshall Case. Grand Jurors, Everett Case, Joseph F. Lincoln, John S. Garnett, John Brown, Lemuel Barber, Alfred Allen. Assessors, William H. Hawley, Warren C. Humphrey, Ansel Case. Board of Relief, Charles Blair, F. R. Perry, Levi Case, Oliver C. Adams, Amos L. Spencer. Land Surveyor, Levi Case. Board of Education, Levi Case, 1871; Alexander Hall, 1872; Elizur O. Brown, 1873. Registrars of Voters, John H. Thompson, Giles C. Calhoun, Pliney Case, Anson W. Bristol.

CHAPLIN. Clerk, and Treas., Jared W. Lincoln. Reg., Orin Witter. Selectmen, *Mason Lincoln, James Martin, Joseph Foster. Constables, Origen Bennett, John W. Griggs. Collector, John W. Griggs. Grand Jurors, George Ashley, Merrick Barton, E. W. Bingham, Julius Church, E. D. Fuller, J. B. Holt. Assessor, C. R. Utley. Board of Relief, E. W. Day, J. L. Backus, Charles Tucker. Road Commissioners, Edwin Eaton, Origen Bennett. Board of Education, Lester Bill, Wm. Martin, Jr., 1871; P. L. Peck, M. F. Hunt, 1872; *Francis Williams, J. W. Lincoln, 1873. Reg. of Voters, E. W. Day, George Martin.

CHATHAM. Clerk and Reg., C. H. Strong. Treas., Wm. H. Bevin. Selectmen, *Samuel Skinner, Horatio L. Chapman, Wm. T. Tibbals. Constables, Alfred D. Willard, J. L. Alvord, Henry V. Barton, Edmund West, Frederick Rich, Sylvester Bailey, John H. Selden, H. T. Selden, David O. Chapman. Collectors, Alfred D. Willard, Edmund West. Grand Jurors, Alonzo Bailey, Allen C. Clark, Joseph B. Emmons, Festus E. Adams, E. A. Brainard, E. C. Barton, W. F. Ackley, *H. D. Chapman. Assessors, James H. Strong, Samuel North. Board of Relief, Russel E. Tibbals, Leonard Willey, D. W. Watrous. Road Commissioners, D. D. Brown, John Carrier. Board of Education, Geo. W. Andrews, D. W. Watrous, Samuel North, 1871; Albert B. Worthington, F. E. Adams, Lyman B. Tibbals, 1872; E. M. Simpson, Charles R. North, H. D. Chapman, 1873. Registrars of Voters, D. D. Brown, H. M. Dunham.

CHESHIRE. Clerk and Treas., Wm. T. Peters. Reg., Myron N. Chamberlin. Selectmen, *Nathan Booth, Levi Doolittle, Jr., Howard C. Ives. Constables, Wm. H. Newell, Alfred Bristol, Alonzo E. Smith, Franklin A. Hotchkiss, Harry A. Brooks. Collector, Alfred Bristol. Grand Jurors, Harvy Tuttle, Alfred S. Baldwin, Augustus C. Peck, George Keeler, Alfred Bristol. Assessors, Alonzo E. Smith, Alfred Bristol, Alexander Doolittle. Board of Relief, Philo S. Beers, Julius Moss, Benajah Beadle, Wm. T. Peters, George Bristol. Land Surveyor, Nathan Booth. Board of Education, Rev. S. J. Horton, 1871; Charles T. Hotchkiss, 1872; Rev. John M. Wolcott, 1873. Reg. of Voters, James Fenton, Granville T. Pierce.

CHESTER. Clerk, Reg. and Treas., Socrates Denison. Selectmen, *George Jones, Sylvester W. Clark, Ambrose Webb. Constables, Joseph H. Leet, John Jagger. Collector, Hiram H. Clark. Grand Jurors, A. Hamilton Gilbert, Hiram H. Clark, Ambrose Webb, Wilson Bailey. Assessor, Hiram H. Clark. Board of Relief, Joshua L'Hommedieu, Joseph M. Canfield, Sylvester W. Clark. Road Commissioner, Hiram H. Clark. Land Surveyors, Ely Warner, E. C. Hungerford. Board of Education, Sylvester W. Turner, 1871; Josiah L'Hommedieu, 1872; Rev. Wm. D. Morton, 1873. Registrars of Voters, Samuel A. Wright, E. Benajah Pratt.

CLINTON. Clerk, Reg. and Treas., Alfred Hull. Selectmen, *George W. Hull, Wm. W. Buell, Joseph H. Merrills. Constable and Collector, Edwin Parks. Grand Jurors, John A.

Stanton, James L. Davis, Wm. H. Buell. Assessor, David Dibble. Board of Relief, John A. Stanton, Henry L. Post, Albert Kelsey. Land Surveyor, Charles D. Stevens. Board of Education, Frederick A. Sturgis, Joseph H. Merrills, Edwin R. Kelsey, John D. Leffingwell, 1871; Alfred M. Wright, Alfred Hull, Geo. E. Elliot, Luke E. Wood, 1872; Albert E. Denison, James L. Davis, Elias W. Wellman, Benjamin Merrills, 1873. Registrars of Voters, John A. Stanton, George E. Elliot.

Colchester. Clerk and Reg., Ira A. Dinsmore. Treas., Ralph C. Foote. Selectmen, *Walter J. F. Strong, Giles G. Wickwire, Seth D. Cook. Const., Eliphalet Beckwith, George B. Avery, Jonathan E. Williams, Newell S. Richmond. Coll., Benjamin H. Roper. G. Jurors, *Leander Chapman, James R. Lamb, John Slater, Francis L. Carrier, Charles B. Lee, M. J. Lowery. Assess., Gardner Wickwire, Charles Taylor, Ralph T. Carrier. Board of R., Hoxie Brown, Ira W. Holmes, Nehemiah Tracy. Road Com., Alfred B. Pierce. Land Surv., Seth L. Chase. Board of Education, Russell Way, 1871; David S. Bigelow, 1872; Ralph C. Foote, 1873. Reg. of Voters, William H. Hayward, Walter E. Strong.

Colebrook. Clerk and Treas., Reuben Rockwell. Reg., Henry L. Allen. Selectmen, *William A. Smith, George S. Ives, Albert Kelsey. Const., Franklin D. Thompson, Miles W. Bidwell, Reuben Scovel. Coll., D. C. Y. Moore. Grand Jurors, Hiram Bliss, Charles H. Mitchell, Hiram A. Smith. Assessor, Horace North. Board of R., Clement Thompson, Daniel S. Greene, Reuben Scovel. Road Com., Wolcott Deming, John Spencer, Sidney G. Hitchcock, Harvey L. Coy, Peter Corbin. Board of Ed., William Goodwin, George D. Felton, Thomas Benedict, 1871; *Martin L. Phelps, Henry A. Russell, Eugene H. Barber, 1872; William P. Lawrence, John T. Peck, D. Forbes Beebe, 1873. Reg. of Voters, Asa White, Edward Carrington.

Columbia. Clerk, James L. Downer. Reg., Aaron Yeomans. Treas., Seth S. Collins. Selectmen, *Samuel A. Collins, Jared S. Manley, Albert Brown. Const., Amherst B. Scoville, Lorenzo D. Thompson. Coll., Amherst B. Scoville. G. Jurors, John H. Bascomb, John Gray, John M. Smith. Assess., Seth S. Collins, Jared S. Manley, Oliver Fox. Board of R., Joseph E. H. Gates, Daniel C. Scoville, Charles R. Fuller Land Sur., John S. Yeomans. Board of Ed., John S. Yeomans, 1871; Frederick D. Avery, 1872; Sanford Yeomans, 1873. Reg. of Voters, Charles R. Fuller, Joseph Hutchins.

CORNWALL. Clerk and Treas., George C. Harrison. Reg., Theodore Kellogg. Selectmen, *John R. Harrison, David Ocain, Sebra Wells. Const., J. Howard North, William R. Hindman, James A. Cochrane. Coll., Robert N. Cochrane. G. Jurors, Edward Sanford, Daniel Winchell, Smith Beach. Assessors, James Cochrane, James Blake. Board of R., Edward R. White, William H. Harrison, Frank Reed. Land Surv., H. Milton Hart, George C. Harrison, S. Patterson, T. S. Gold. Board of Education, William H. H. Hewitt, Joseph B. Ives, 1871; W. F. Harrison, Seth S. Scoville, 1872; John Catlin, James F. Preston, 1873. Reg. of Voters, Frederick Kellogg, John W. Beers.

COVENTRY. Clerk and Treas., Samuel Wilson. Registrar, M. B. Bennett. Selectmen, *Austin Boynton, Henry A. Brewster, William Bradbury. Const., William A. Lathrop, Ralph M. Carpenter. G. Jurors, Jesse W. Hatch, Samuel A. Storrs, Norman Boynton, Dexter C. Talbot, Marcus E. Aspinwall, Alonzo Allen. Assess., Dwight Webler, Amos Hall. Board of R., Henry S. Goodwin, Libni Hall, Alanson Washburn. Road Com., Asaph McKinney, of Vernon. Board of Ed., H. Perkins Topliff, William J. Jennings, 1871; *N. L. Bidwell, Samuel W. Hopkins, Henry S. Dean, 1872; Martin V. Parker, Charles Keeney, 1873. Reg. of Voters, Francis Porter, Marcus Lillie.

CROMWELL. Clerk and Reg., Samuel B. Wilcox. Treas., Joseph Edwards. Selectmen, *Bulkley Edwards, Horace D. Stow, John A. Bidwell. Const., Timothy Ranney, Linus H. Williams, James Bush, John D. Botelle, Josiah W. Hulbert, Charles W. Baisden. Coll., Timothy Ranney. Grand Jurors, Daniel S. Lincoln, David H. Hulbert, Patrick Ryan. Assess., Albert Dowd. Board of Relief, Samuel J. Baisden, Thaddeus Manning, Daniel C. Tryon. Road Com., the Selectmen. Land Surv., Selden G. Ely. Board of Education, John Baker, Stephen Topliff, 1871; Samuel J. Baisden, Stephen P. Polley, 1872; George O. Chambers, William J. Starr, 1873. Reg. of Voters, Timothy Ranney, Isaac H. Warner.

DANBURY. Clerk and Reg., Daniel B. Booth. Treas., Harvey Williams. Selectmen, *Erastus Stevens, Theodore Lyon, Seeley Harris. Constables, Charles H. Crosby, Wm. E. Barlow, Jesse D. Stevens, Peter W. Ambler, Geo. W. Barnum, 2d. Collector, Lyman Platt. Grand Jurors, *Oliver P. Clark, *Charles H. Hoyt, Henry L. Reed, Henry Barry, Edwin B. Harris. Assessors, David P. Nichols, Hendrick Barnum, Peter C. Rowan. Board of Relief, George W. Graves, Frederick S. Wild-

man, Charles H. Crofut. Land Surveyors, John W. Bacon, George S. Avery, Henry C. Ryder. Board of Education, Wm. G. Haskell, *Warren L. Hayden, 1871; Nelson L. White, *Eli F. Hendrick, 1872; Victor W. Benedict, David A. Easton, 1873. Reg. of Voters, David B. Booth, John H. Benedict.

DARIEN. Clerk and Treas., J. S. Waterbury. Reg., Samuel Sands. Selectmen, *Ira Scofield, Samuel Sands, John N. Scofield. Constables, William H. Walmsley, Oliver Cook, Charles G. Waterbury, Charles A. Hobbie. Collector, Chas. G. Waterbury. Grand Jurors, Wm. H. Adair, Samuel Sands, James A. Shaw, Benjamin Selleck. Assessors, Nathan Dauchy, Charles Hoyt, 2d, Lewis S. Reed. Board of Relief, Charles Brown, Stephen E. Walmsley, Lewis E. Clock. Land Surveyor, Edward Scofield. Board of Education, J. W. Coleman. Registrars of Voters, Henry Morehouse, John N. Scofield.

DERBY. Clerk, Samuel M. Gardner. Reg., Chas. W. Sheffrey. Treas., Arthur J. Hine. Selectmen, *Egbert Bartlett, Henry Somers, Leuzon Rowell. Constables, Ferris A. Castle, Henry A. Blakeman, Edward Carter, George O. Payne, H. N. Sherman, Samuel M. Smith, George C. Stillson. Collector, Horace Casterline. Grand Jurors, Jonah C. Platt, Thomas Walsh, Morris Drew, L. V. B. Hubbard, John Whitlock, Abijah H. Gilbert. Assessors, Wm. Hawkins, Jonah Clark, Charles C. Jackson. Board of Relief, William B. Bristol, Geo. H. Peck, Mathew Donnelly. Road Commissioners, Selectmen. Board of Education, Rev. J. E. Pratt, *Samuel M. Gardner, Royal M. Bassett, 1871; John Lindley, *Sylvester Barbour, 1872; William E. Downes, P. J. O. Dwyer, Benj. F. Culver, 1873. Regis. of Voters, 1st Dist., Abijah H. Gilbert, George H. Peck; 2d Dist., Charles E. Bristol, Chester A. Hawley.

DURHAM. Clerk, E. D. Andrews. Treas., Wm. A. Parmelee. Selectmen, *L. M. Leach, Alfred Jackson, Ezra Alling. Constables, John S. Camp, John C. Atwell. Collector, Frederick T. Elliott. Grand Jurors, Nathan H. Parsons, Judson E. Francis. Assessors, Smith Clark, Gaylord Newton. Board of Relief, Bishop Atwell, James P. Foot, Alfred Jackson, Newell E. Nettleton, John B. Black. Road Commissioners, Bela Davis, Asahel Nettleton. Board of Education, H. S. Merwin, 1871; S. W. Loper, 1872; H. G. Newton, Wm. C. Fowler, 1873. Reg. of Voters, Luzern Elliott, Oscar Leach.

EASTFORD. Clerk and Treas., Joseph D. Barrows. Reg., E. K. Robbins. Selectmen, *Ezra P. Arnold, J. H. Bullard, J. M. Carpenter. Constables, Abel C. Day, Henry Trowbridge, M. F. Latham. Collector, Abel C. Day. Grand Jurors, Martin L. Arnold, U. M. Bowers, A. A. Paine. Assessors, A. C. Sumner, E. W. Warren. Board of Relief, O. M. Burnham, Isaac Warren. Board of Education, S. O. Bowen, C. E. Barrows, Mary J. Chapman, 1871; Caroline D. Lewis, Ellen Dennis, Ellen M. Bugbee, 1872; Earl C. Preston, 1873. Registrars of Voters, E. K. Robbins, Andrew Lamphere.

EAST GRANBY. Clerk and Reg., Elmore Clark. Treasurer, Isaac W. Thompson. Selectmen, *Charles P. Clark, Peter McKinney, Cicero H. Merwin. Constables, Isaac W. Thompson, Chester Seymour, Homer Griffin. Collector, Isaac W. Thompson. Grand Jurors, James H. Viets, Timothy W. Griswold, James H. Alderman. Assessors, Jefferson R. Holcomb, Clinton Phelps. Board of Relief, Ebenezer Talbot, Norton Case. Road Commissioners, Selectmen. Land Surveyor, B. Ellsworth Smith. Board of Education, James H. Veits, 1871; *Samuel A. Clark, 1872; Clinton Phelps, 1873. Registrars of Voters, Samuel A. Clark, Carlos Bates.

EAST HADDAM. Clerk and Reg., Julius Attwood. Treasurer, Thomas Gross, Jr. Selectmen, *O. H. Parker, H. S. Stark, S. A. Carrier. Constables, Ralph B. Swan, Charles H. Swan, Charles A. Chester. Collector, Hosford B. Niles. Grand Jur's, N. O. Harris, George Howell, David Snow, William H. Cone. Assessors, David S. Purple, Almon Day, John B. Hungerford. Bd. of R., Harper Boies, Wm. H. Ayer, Caleb T. Rose. Road Commissioners, Selectmen. Board of Education, Hosford B. Niles, 1871; S. W. Robbins, 1872; Daniel W. Teller, 1873. Reg. of Voters, Robert W. Chapman, Z. L. Hungerford.

EAST HARTFORD. Clerk and Reg., Ephraim Rood. Treas., Wm. Hanmer. Selectmen, Ira W. Porter, D. A. Tuttle, Elizur R. Ensign. Constables, W. C. Cowles, Z. Arthur Burnham, L. V. Lester, J. Monroe Brewer, Henry Albro, Chas. T. Forbes. Collector, L. V. Lester. Grand Jurors, Edwin M. Roberts, Samuel Douglass, B. F. Wilcox, Wm. H. Ulrich. Assessors, Ezra E. Smith, Seth Risley, Giles Forbes. Board of Relief, Jesse Judson, R. A. Chapman, Wm. Hanmer. Road Commissioners, Selectmen. Land Surveyors, Agir Easton, Edward Hayden. Board of Education, Horace Williams, Joseph Mer-

riman, 1871; Charles Forbes, E. H. Little, 1872; John C. Bull, L. N. Olmsted, 1873. Registrars of Voters, Thomas Dowd, Edward S. Goodwin.

EAST HAVEN. Clerk, Charles A. Bray. Reg. and Treasurer, Augustus Street. Selectmen, *Lyman A. Granniss, Andrew Barnes, Charles A. Bray, F. Foote Andrews, William A. Woodward, Edward B. Thompson, James R. Hunt. Constables, Alvan B. Rose, Ralph Wright, Roswell R. Bradley, Charles W. Granniss, Merrick M. Russell, Chas. E. Woodward, George R. Ward. Collector, Samuel B. Hill. Grand Jurors, Samuel B. Hill, A. B. Chidsey, Asa L. Fabrique, Dwight W. Tuttle, Henry S. Lancraft, Thaddeus Street, Collis B. Granniss. Assessors, Edward B. Thompson, Wm. H. Shipman, C. W. Hemingway, Joseph I. Hotchkiss, Ruel S. Thompson. Board of Relief, Willis Hemingway, Henry Smith, Lyman Hotchkiss, D. B. Hemingway, Alfred Hughes. Road Commissioners, Selectmen. Board of Education, Rev. D. W. Havens, A. L. Fabrique, Abram Chidsey, 1871; Alvan B. Rose, Jonathan Dudley, Henry B. Brown, 1872; Willis Hemingway, Jr., W. H. Shipman, James H. Casey, 1873. Regis. of Voters, 1st Dist., Dwight W. Tuttle, O. B. Thompson; 2d Dist., Alvan B. Rose, Willis Farren.

EAST LYME. Clerk and Reg., M. W. Comstock. Treasurer, Charles H. Spencer. Selectmen, *Ezra Moore, Jonathan S. Clark, Richard W. Lee. Constables, Wm. M. Crocker (1st and Coll.,) Charles Babcock, A. S. Bugby, Marcus N. Beckwith. Grand Jurors, Gideon Rogers, Enoch L. Beckwith, G. W. Congden. Assessors, Jonathan S. Clark, Daniel Howard, Chas. Holmes. Board of Relief, F. B. Way, E. L. Beckwith, F. D. Fox. Land Surveyor, Peter R. Strickland. Board of Education, J. M. Chapman, 1871; James M. Clark, *Jonathan S. Clark, 1872; E. L. Beckwith, Ezra Moore, Irvin E. Watrous, 1873. Registrars of Voters, M. W. Comstock, Frank E. Morgan.

EASTON. Clerk and Treas., John S. Adams. Reg., Sellick N. Osborn. Selectmen, *Charles W. Blakeman, John Wheeler. Constables, F. O. Seeley, William W. Jennings, E. P. Osborn, George B. Sherwood, Edward Seeley. Coll. and Con., Isaac S. Thorp. Grand Jurors, G. P. Wheeler, R. H. Wheeler. Assess., Ebenezer T. Andrews, Leroy D Sherman. Board of R., Edwin Wheeler, E. N. Taylor, Lafayette Acker. Land Surv., E. Hill, (county,) J. S. Adams. Board of Education, Floyd Tucker, Jr., 1871; Moses W. Beers, 1872; *Charles W. Blakeman, 1873. Reg. of Voters, George Freeborn, Charles Wheeler.

East Windsor. Clerk, Reg., and Treas., E. K. Leonard. Selectmen, John M. Stiles, Hezekiah L. Wells, James R. Bush. Constables and Collectors, Harvey Prior, Joseph T. Hull. G. Jurors, Joseph A. Pascoe, Harris H. Treat, H. M. Bancroft, S. Terry Wells, Calvin G. Parsons, Salmon North. Assessors, Henry W. Allen, Sumner Shepard. Board of Relief, John M. Stiles, Samuel W. Bartlett, Jabez S. Allen. Board of Education, David H. Thayer, Mahlon H. Bancroft, Horatio Noble, 1871; John F. Fitts, S. Terry Wells, J. Edward Pratt, 1872; Phineas L. Blodgett, Jabez S. Allen, H. M. Bancroft, 1873. Reg. of Voters, Phineas L. Blodgett, Arnold Hamilton.

Ellington. Clerk, Reg., and Treas., Oliver M. Hyde. Selectmen, *Orrin D. Newell, Elbert F. Hyde, Rufus G. Goodell. Const., Henry G. Ransom, Chauncey T. Chapman, Edward L. Martin, Clark D. Mackey. Coll., Henry G. Ransom. Grand Jurors, Carlos Bradley, Elisha Smith, Augustus Lovett, Harlan Nash, William Thrall, Aaron Charter, Elijah Neff. Assessors, Charles B. Sykes, Henry Beebe, Orrin D. Newell. Board of Relief, Edwin Talcott, Joseph A. Thompson, Edward L. Martin. Land Surv., Arthur A. Hyde. Board of Education, Joel A. Warren, 1871; George R. Warner, 1872; Edwin Talcott, 1873. Reg. of Voters, M. H. Mandell, Darius Crane.

Enfield. Clerk, Reg., and Treas., Theodore I. Pease. Selectmen, *Henry S. Brainard, Albert Abbe. William R. French. Const., Charles A. Lord, Jabez P. Davis, Albert F. Allen, L. H. King, Martin Darsey, Thomas M. Sheriden. Coll. and Const., Joseph N. Allen. Grand Jurors, A. M. Richmond, John Murphy, James Anderson, John C. Wiesing, Charles M. Abbe. Assess., Robert Morrison, Dan T. Chapin, S. Charter. Board of Relief, Watson Tryon, Charles M. Abbe, Wells Spencer, Dan T. Chapin, Daniel H. Abbe. Land Surv., William Olmsted. Board of Education, C. O. King, Chester Johnson, Henry R. Chapin, 1871; C. A. G. Brigham, Henry F. Lee, A. D. Bridge, 1872; John L. Thurston, E. F. Parsons, Theodore B. Potter, 1873. Reg. of Voters, Chester Johnson, Asa Lewis.

Essex. Clerk, Registrar, and Treas., Edward W. Redfield. Selectmen, Giles Potter, Noah Starkey, Marshall Comstock. Const., William N. Robbins, James H. Clark, Charles Starkey, Jr. Coll., Charles Starkey, Jr. Grand Jurors, David Andrews, Ambrose W. Post, Ebenezer H. Rose. Assessors, Henry C. Wooster, Samuel Griswold. Board of R., David Andrews, F.

L. C. Brockway, Ambrose W. Post. Board of Education, Giles Potter, 1871; J. M. Bartlett, 1872; Selden Pratt, 1873. Reg. of Voters, Henry L. Pratt, Nehemiah Hayden.

FAIRFIELD. Clerk, Albert W. Sanford. Reg., Benjamin Sherwood. Treas., James S. Mott. Selectmen, *Charles S. French, Cyrus Sherwood, Zalmon B. Bradley. Const., Eleazer Sherwood, William A. Smith, Frederick P. Godfrey, John Sealy, Nehemiah Jennings, Marchant Mitchell, Frederick R. Scribner. Coll., Eleazer Sherwood. Grand Jurors, William Bradley, Andrew P. Wakeman, Forman Slayback, Samuel Wakeman, Daniel Odell, George Burr. Assess., Eli Wakeman, John A. Wilson, Francis Bulkley. Board of R., Joseph W. Morehouse, William Sherwood, Seth Wakeman. Road Commis., the Selectmen. Board of Education, J. M. Morehouse, Edward L. Wells, 1871; Frederick W. Hyde, John A. Wilson, 1872; Samuel Morehouse, Abram B. Sherwood, 1873. Reg. of Voters, James S. Mott.

FARMINGTON. Clerk and Reg., Thomas Treadwell. Treas., Chauncey D. Cowles. Selectmen, *Winthrop M. Wadsworth, James E. Hamilton, William Crampton. Const., Erastus Scott, (Coll.,) Samuel D. Hills, Augustus J. Fuller, Josiah B. Hinkley, Thomas L. Porter, Richard Crampton, Alpheus Porter. Grand Jurors, *Thomas Cowles, John E. Cowles, Samuel Frisbie, Alfred Dorman, George Dunham, William Porter. Assess., Edmund B. Cowles, Truman Sanford, Newton Hart. Board of Relief, Chauncey Deming, Edgar C. Ayer, George Woodruff. Road Com., Jeremiah D. Beckwith. County Surv., Julius Gay, Board of Education, Levi L. Paine, T. E. Davies, Edward Norton, 1871; Julius Gay, Edward L. Hart, John P. Chamberlain, 1872; T. K. Fessenden, E. R. Brown, James A. Smith, 1873. Reg. of Voters, 1st Dist., Thomas Cowles, Charles L. Whitman; 2d Dist., Samuel Q. Porter, Wales S. Porter.

FRANKLIN. Clerk, Thomas G. Kingsley. Registrar, A. B. Smith. Treas., T. H. C. Kingsbury. Selectmen, *Edward A. Allyn, Henry H. Maynard, Peleg Kenyon. Constables, Daniel Spencer, Charles A. Hyde, Myron F. Ladd, John Williams, A. J. Armstrong, Jabez B. Ladd, Oliver R. Tracy. Coll., Amos S. Royce. Grand Jurors, *T. H. C. Kingsbury, George Fitch, Harvey H. Lathrop, David H. Scott, Oscar B. Ladd, H. B. Maynard, William L. Ladd. Assess., Alpheus Kingsley, Daniel F. Abell, Joseph A. Griffing. Board of R., Gilbert Lamb, John

W. Worthington, Henry L. M. Ladd. Land Surv., T. G. Kingsley. Board of Ed., *T. G. Kingsley, 1871; H. L. M. Ladd, 1872; Joseph Hull, 1873. Registrars of Voters, Thurston B. Lillibridge, Solomon A. Frink.

Glastonbury. Clerk and Reg., George L. Ford. Treas., Benjamin Taylor. Selectmen, *Philo F. Phelps, Alsop Hodge, Lorenzo Weir. Const., Aaron J. Keeney, Roderick F. Hollister, Henry G. Miller, John F. Hubbard, Charles H. Cornish, Russell S. Cowles, Joseph W. Cone. Coll., Aaron J. Keeney, Roderick F. Hollister, Henry G. Miller, John F. Hubbard. Grand Jurors, Otis Talcott, Hudson Hollister, Albert F. Risley, Horace Goodrich, Charles C. Goodale, Joseph S. Strickland. Assess., Wells Turner, Abner W. Dickinson, Isaac N. Hollister, George C. Andrews. Board of R., Thaddeus Welles, Oswin Taylor, Theron S. Curtis. Road Com., Selectmen. Land Surv., Thaddeus Welles, Thomas H. S. Tallcott. Board of Ed., George R. Curtis, Thomas B. Fogg, Silas I. Andrews, 1871; Alpheus D. Clark, William S. Williams, Franklin Glazier, 1872; Norman A. Turner, John M. Hubbard, George C. Andrews, 1873. Reg. of Voters, John B. Moseley, Russell S. Cowles. Deputy Registrars, Constans C. Kinne, Welles Turner.

Goshen. Clerk, Isaac W. Brooks. Reg., John D. Brundage. Treas., Joseph Palmer. Selectmen, *Fessenden Ives, Daniel N. Lucas, Austin Allyn, Jr., Hiram Apley, Joseph Palmer. Const., Charles J. Porter, David W. Howe, Edmund J. Apley. Coll., Charles J. Porter. Grand Jurors, Hubert S. Scoville, Frederick A. Lucas, Henry H. Ives, Victory C. Hart. Assess., Charles J. Porter, Lorrain Apley, Elbert S. Richards. Board of R., Edward H. Beach, Samuel P. Oviatt, James P. Vail. Road Com., Willard Gaylord, Abner Gilbert, Jas. Wadhams. Land Surv., Henry Norton, Isaac W. Brooks. Board of Ed., William T. Doubleday, Enos B. Pratt, 1871; S. A. Bartholomew, F. M. Wadhams, 1872; Henry Norton, Henry S. Wooster, 1873. Reg. of Voters, Willard E. Gaylord, John H. Wadhams.

Granby. Clerk, Geo. H. Dibble. Reg., Mason G. Wilcox. Treas. Anson Cooley. Selectmen, James R. Hayes, Willis L. Hayes, Wallace Kendall. Const., John S. Burwell, Willis Dewey, Perry A. Higley, Geo. C. Owen, Charles H. Crocker, Marshall A. Colton. Coll., Henry J. Dewey. Grand Jurors, Theodore M. Maltbie, Willard Griffin, Willis Phelps. Assess., Franklin Kendall, Wilbert Reed, Edward Holcomb. Board of

Relief, William Dibble, James N. Loomis, Geo. Hayes. Land Surv , Anson Cooley. Board of Ed., *T. D. Murphy, *Willard Griffin, Martin Fancher, 1871; Philo Z. Griffin, Hinman A. Dibble, Aaron C. Green, 1872; Anson Cooley, Lucian Reed, Levi Rice, 1873. Reg. of Voters, T. M. Maltbie, Jairus Case.

GREENWICH. Clerk and Reg., George J. Smith. Treas., John G. Reynolds. Selectmen, Jotham Merritt, Gideon Close, Thomas T. Hunter. Const., John Dayton, John A. Husted, Henry Pfeiffer, Aug. S. Lyon, Charles Wright, James Hatter, Shadrack R. Close. Coll., John G. Reynolds. Grand Jurors, Joseph G. Merritt, Ahaz Bradley. Assess., John Dayton, Caleb W. Merritt, B. B. Lockwood, Samuel Mills, Philip Weigand. Board of R., John G. Wellstood, Jas. Wilson, Cornelius Mead. Land Surv., Daniel S. Mead, George Mills. Board of Ed., Gideon Close, 1871; Joshua L. Mosher, Jas. H. Brush, Amos M. Brush, 1872; Jabez Mead, Jr., Luke A. Lockwood, Ahaz Bradley, 1873. Reg. of Voters, John G. Reynolds, Joseph E. Brush.

GRISWOLD. Clerk, E. C. Kegwin. Registrar, A. H. Lester. Treas., H. T. Crosby. Selectmen, *J. G. Bill, S. Meech, J. Rood. Const., M. S. Downing, F. Hawkins, J. A. Prentice. Coll., T. S. Tillinghast. Grand Jurors, H. T. Crosby, O. Hinkley, D. K. Prior, G. Weatherhead, C. C. Palmer. Assess., F. P. Partridge. Board of R., D. Tracy, B. F. Billings, O. Hinkley. Land Surv., Shubael Meech. Board of Ed., J. W. Tuck, Andrew Edmond, 1871; B. F. Billings, B. C. Kegwin, 1872; Wm. Soule, Joel Button, 1873. Reg. of Voters, O. Hinkley, S. Tiffany.

GROTON. Clerk and Reg., David A. Daboll, Center Groton. Treas., John O. Fish, Mystic River. Selectmen, *Caleb E. Tufts, Mystic River, Elisha M. Miner, Jas. M. Latham. Const., Eli Edgecomb, Thomas W. Noyes, Thomas J. Sawyer, Jr., Joshua E. Buddington, J. Madison Latham, B. M. Chester, Rob. L. Williams. Coll., Eli Edgecomb. Grand Jurors, *Lemuel W. Morse, John Palmer, Gilbert Buddington, Cyrus Avery, Amos W. Mitchell, Isaac C. Amidon. Assess., Ezekiel A. Yarrington, Asa Perkins, 2d. Board of Relief, Reuben Heath, Robert S. Denison, Cyrus Avery. Road Commis., Selectmen. Land Surv., Wm. W. Whipple, Levi Perkins. Board of Ed., Geo. L. Hunt, Roswell A. Morgan, E. D. Avery, 1871; Wm. H. Potter, Mystic River, Asa Perkins, 2d, David A. Daboll, 1872; James D. Avery, Lemuel Clift, Samuel S. Lamb, 1873. Reg. of Voters, Warren W. Packer, Wm. M. Gray.

GUILFORD. Clerk, Edward R. Landon. Reg., Henry Benton, 2d. Treas., Alfred G. Hull. Selectmen, *Eli Parmelee, John B. Hubbard, David Bartlett. Const., Sam'l H. Cruttenden, Henry E. Norton, Asahel B. Morse, Charles Griswold, Geo. C. Dudley, Elisha Hart, Ira Hill. Coll., E. Walter Leete, Charles A. Fowler. Grand Jurors, *Alfred G. Hull, Edward Griswold, Geo. M. Seward, Baldwin C. Dudley, William E. Weld, Jerome Coan. Assess., Henry Fowler, David D. Chittenden, Lewis R. Elliott. Board of R., Charles W. Miller, Henry R. Spencer, Samuel W. Dudley. Board of Ed., Lorenzo T. Bennett, *Henry B. Starr, William N. Whedon, 1871; Henry Fowler, *John R. Rossiter, Geo. M. Boynton, 1872; Samuel W. Dudley, William Howard, Joel Canfield, 1873. Reg. of Voters, Calvin M. Leete, Leverett C. Stone.

HADDAM. Clerk and Reg., John H. Russell. Treas., Russell Shailer. Selectmen, *Geo. W. Arnold, Warren Taylor, Benajah M. Clark, Coleman Clark, Henry H. Clark. Const., Ephraim P. Arnold, James W. Cone, Alpheus W. Tyler, Ezra F. Brainerd, Zachariah Brainerd. Coll., E. P. Arnold, A. W. Tyler. Gd. Jurors, Harvey E. Brainerd, Hurlbert Gilbert, Giles Thayer. Assess., Ansel Spencer, Henry M. Brainerd, Luther Arnold. Board of R., Jona. Arnold, Chauncey Arnold, Orrin Shailer, 2d. Road Com., Geo. W. Arnold, Warren Taylor, Benajah M. Clark. County Surv., Ansel Spencer, Orrin Shailer, 2d. Bd. of Ed., Isaac Arnold, Ansel Spencer, John Brainerd, 1871; *Geo. A. Freeman, Gilbert M. Clark, Harvey E. Brainerd, 1872; Alpheus W. Taylor, Orrin Shailer, 2d, H. H. Clark, 1873. Reg. of Voters, 1st Dist., Geo. W. Arnold, Samuel C. Shailer; 2d, Ansel Spencer, Abraham Brainerd; 3d, Fred'k B. Northam, Wm. B. Northam.

HAMDEN. Clerk, Reg. and Treas., Leverett Hitchcock. Selectmen, *Henry Tuttle, Edwin W. Potter, Philos Dickerman. Const., Fred'k Sherman, Robert Richmond, Marcus Wooding, Noyes C. Mix, Sidney B. Smith, Geo. E. Ives. Coll., Henry L. Bristol. Gr. Jurors, *Henry Tuttle, Philo Bradley, Hubert Warner, Geo. Gunn, Norris B. Mix, Charles Brockett. Assess., John H. Dickerman, E. M. Sherman. Board of R., Leverett Hitchcock, Calvin C. Benham, Philo Bradley. Road Com., Henry Munson, Birdsey A. Bradley. Board of Ed., Austin Putnam, Leverett A. Dickerman, 1871; James J. Webb, Jas. Ives, 1872; Oliver S. Treadwell, Willis E. Miller, 1873. Reg. of Voters, Calvin C. Benham, Elias Dickerman.

HAMPTON. Clerk, Reg. and Treas., Edgar H. Newton. Selectmen, *Roger S. Williams, Jacob H. Fuller, Wm. H. Burnham. Const., Samuel Bradford, John R. Tweedy, Joseph W. Congdon. G. Jurors, Nathan J. Holt, Henry E. Holt, James A. Burnham, Lester H. Jewett, Daniel M. Deming. Assess., William Brown. Board of Relief, Patrick H. Pearl, George [illegible]. Holt, Mason O. Fuller. Road Com., David Greenslit, Chauncey F. Cleveland. Board of Ed., *David Greenslit, William Brown, Edgar H. Newton, 1871; Samuel F. Bennett, Jos. W. Congdon, Henry Clapp, 1872; Alfred Hammond, Mason O. Fuller, Alphonzo Albro, 1873. Reg. Voters, Patrick H. Pearl, Silas Tiffany.

HARTFORD. Clerk and Reg., Levi Woodhouse. Treas., Flavius A. Brown. Selectmen, *Allyn S. Stillman, Oliver D. Seymour, Nathaniel B. Stevens, Samuel Hubbard, Gurdon Robbins. Const., Frederick Fetting, Edwin J. Johnson, Henry K. Barber, Richard S. Burt, Chas. Buckland, Andrew J. Tinkham, Samuel Alexander. Coll., John Franey. Grand Jurors, Henry Selling, Thomas G. Welles, George G. Sumner, David L. Aberdeen, Henry E. Burton, George L. Coburn. Assess., Alexander M. Gordon, James White, Edwin S. Bill. Board of R., Henry K. Morgan, Leonard Kennedy, William H. Hills. Board of Ed., *Charles R. Fisher, James C. Jackson, John W. Johnson, 1871; F. A. Brown, J. H. Sprague, Edward Preston, 1872; Nathaniel B. Stevens, David Crary, Jas. G. Batterson, 1873. High School Com., Elisha Johnson, Charles W. Cook, Joseph Schwab, Jas. L. Howard, Roland Mather. Reg. Voters, Lewis B. Hart, Geo. Bodwell.

HARTLAND. Clerk and Reg., Chas. C. Bushnell. Treas., Warren Emmons. Selectmen, Eben'r H Miller, Flavel C. Newton, Homer A. Fuller. Const., Miron E. Miller, Henry L. Mattocks, Seymour F. Moore. Collector, Joseph Gibbs. Grand Jurors, Dwight L. Williams, Dwight Beman, Silas P. Banning. Assessors, Dwight Beman, Timothy E. Willlams. Board of Relief, Miron E. Miller, Howell Bates, Seymour F. Moore. Board of Ed., Harvey S. Wilcox, 1871; Charles E. Bushnell, 1872; Timothy E. Williams, 1873. Reg. of Voters, Timothy E. Williams, Jonathan A. Miller.

HARWINTON. Clerk, Lewis Catlin. Register, Julius Catlin. Treas., R. E. Ensign. Selectmen, H. E. Hinman, E. F. Preston. Constable and Collector, Julius Catlin. Grand Jurors, Abijah

Fenn, J. B. Balch. Assessor, Julius Catlin. Board of Relief, M. L. Goodwin, J. R. Balch, David Birge. Board of Ed., Sheldon H. Barber, Lewis Catlin, 1871; M. L. Goodwin, E. E. Baker, 1872; *R. E. Ensign, *Geo. Curtiss, 1873. Reg. of Voters, Julius Catlin, J. H. Scoville.

HEBRON. Clerk, Doniel W. Post. Reg., Newell S. Brown. Treas., Stephen B. Fuller. Selectmen, Cyrus H. Pendleton, Joel Wilcox, Benjamin J. Ellis. Const., Marshall Porter, H. F. Porter, George H. Hodge, John H. Buell, A. W. Hutchinson, Frank H. Gotts. Coll., Aaron F. Norton. G. Jurors, James A. White, Ralph S. Bissell, George M. Porter, Andrew Prentice, Ralph P. Gilbert, Chas. H. Brown. Assess., Levi Strong, Henry G. Porter. Board of Relief, Benjamin A. Bissell, Charles A. White, John H. Buell. Road Com., John S. Wells, Elam O. Allen, Horace M. Babcock. Board of Ed., *Hilliard Bryant, Henry G Porter, William H. Horton, 1871; Henry E. Porter, A. W. Clark, Charles L. Phelps, 1872; A. W. Hutchinson, 1873. Reg. of Voters, Jonathan G. Page, William H. Horton.

HUNTINGTON. Clerk, Reg. and Treas., Zechariah L. Shelton. Selectmen, Frederick G. Perry, Ambrose Shelton, Edgar S. Wooster. Const., Gideon M. Wakelee, H. Fordin Glover, Ira C. Nanthroup, Selah G. Blakeman, Frederick W. Curtis, Frederick R. Clark, James Enen. Collector, Joseph Tomlinson. Grand Jurors, James Mills, Henry Hathaway, Morgan Curtis, Edgar B. Shelton. Assess., Selah G. Blakeman, Henry O. Bronson, Edwin Wooster. Board of Relief, Gould Judson, Miles B. Perry. Board of Ed., Reuben W. Linsley, 1871; Joseph S. Covell, 1872; Gould A. Shelton, 1873. Reg. of Voters, Joseph Tomlinson, Gideon M. Wakelee.

KENT. Clerk and Reg., J. F. Gibbs. Treas., David Vincent. Selectmen, *F. A. Mallory, Clark Page, Charles Beardsley. Constables, C. W. Roarback, E. C. Page, Wm. Goodsell. Coll., Luther Eaton. Grand Jurors, Clark Page, Moses Smith. Assessors, John Chamberlin, Peter Skiff, John Chase. Board of Relief, George L. Segar, Gilbert Vincent, Richard Lee. Board of Education, John Chase, 1871; Perry Hufcutt, 1872; Gilbert Vincent, 1873.

KILLINGLY. Clerk, Reg. and Treas., Anthony Ames. Selectmen, Isaac B. Ballard, Leonard Day, *Samuel Hutchins,

Fenner Burlingame, Esquare B. Miller. Constables, Edward S. Carpenter, Ebenezer K. Jenks, George Warren, Jr., Squire W. Franklin, Charles T. Westcott. Collector, James Howe. Grand Jurors, Marshall P. Dowe, Sampson Bennett, Leonard Wood, John Eddy, Nathan Short. Assessors, James Howe, Dwight C. Jenks, Albert W. Greenslitt, John Spaulding, Calvin C. Richmond. Board of relief, Cyrus Smith, James Darling, John D. Williams, Daniel C. Frost, Ezra J. Mathewson. Board of Education, Charles P. Blackmar, John H. Mellish, Gilbert A. Tracy, 1871; Samuel Hutchins, Edwin A. Hill, Edwin H. Bugbee, 1872; Anthony Ames, Lysander Warren, Anthony D. Warren, 1873. Registrars of Voters, 1st Dist., Israel Simmons, Joshua Perkins; 2d Dist., Justin Hammond, Albert Underwood; 3d Dist., Albert W. Greenslitt, Edwin A. Hill.

Killingworth, Clerk and Reg., Henry Hull. Treas., Randolph P. Stevens. Selectmen, *Washington E. Griswold, Andrew W. Burr, Lyman E. Stevens. Constables, Leonard Kelsey, Harlow L. Nettleton. Collector, Leonard Kelsey. Grand Jurors, Samuel W. Tibbals, J. Philander Lane, Sherman E. Griswold. Assessors, Washington E. Griswold, Hibbert Francis. Board of Relief. Charles D. Kelsey, Randolph P. Stevens. Board of Education, Julius Buell, J. B. Norton, George M. Davis, 1871; Henry Hull, Samuel G. Redfield, *Francis Turner, 1872; W. E. Griswold, J. H. Lane, Homer Kelsey, 1873. Registrars of Voters, Henry Hull, Nathan H. Evarts.

Lebanon. Clerk and Treas., Geo. D. Spencer. Reg., Jonathan Lyman. Selectmen, *W. G. Kingsley, H. A. Shepard, Wm. A. Fuller, L. B. Babcock. Const., Wm. C. Noyes, Jacob McCall, S. H. Dewey, R. R. Carpenter. Coll., G. D. Spencer. G. Jurors, Justin L. Babcock, Peleg G. Thomas, Joseph Corey, Ezekiel Abell. Assess., W. C. Noyes, P. G. Thos., S. P. Abell, Wm. A. Fuller. Board of R., Dan T. Gager, James M. Peckham, Anson Loomis, Nathan Bass. Road Commis., J. M. Abell, P. G. Thomas, C. L. Loomis, J. M. Kingsley. Land Sur., Wm. A. Fuller. Board of Ed., O. D. Hine, D. B. Lord, 1871; C. G. Geer, Wm. A. Fuller, 1872; John Avery, George D. Spencer, 1873. Reg. of Voters, Judson A. Gager, J. Madison Kingsley.

Ledyard. Clerk and Treas., Jacob L. Gallup. Reg., Austin L. Gray. Selectmen, *Henry Stoddard, Wm. J. Brown, Amander W. Gray. Const., Lafayette H. Griswold, Nathaniel

B. Main, Herbert Spicer, Stephen H. Peckham, Joseph S. Geer, Courtland C. Lamb. Coll. Lafayette H. Griswold. G. Jurors, Dudley R. Thompson, Stephen H. Peckham, Nathaniel B. Geer, Courtland Chapman, Denison B. Williams. Assess., Albert Z. Brown, George Fanning, Nelson H. Burrows, John Dolbeare, Lyman A. Rickard. Board of R., Peter Williams, Sidney A. Roach, Courtland Chapman, Isaac W. Turner, Sanford Sanders. Board of Ed., *Charles Cutting, Charles H. Chapman, Hibbard R. Norman, 1871; Wm. J. Brown, George Fanning, John S. Spicer, 1872; Albert Z. Brown, Samuel N. Hallett, Albert D. Geer, 1873. Reg. of Voters, Nehemiah M. Gallup, Jr., Nathaniel B. Geer.

Lisbon. Clerk and Treas., John F. Hewett. Reg., William A. Johnson, Selectmen, *Jabez L. Benjamin, J. K. Adams, E. F. Tracy. Const., R. R. Barber. G. Juror, Jonathan L. Lathrop. Asses., B. W. Palmer. Board of R., Wm. S. Browning, Edwin Fitch, Wm. A. Johnson. Board of Ed., *John Haskell, 1871; John F. Hewitt, 1872; Jabez L. Benjamin, 1873. Reg. of Voters, Edwin Fitch, Thomas A. Clark.

Litchfield. Clerk and Reg., Charles O. Belden. Treas., George M. Woodruff. Selectmen, *Francis M. Hale, Frederick B. Hand, Horace Nichols, George Gurnsey, Andrew J. Pierpont. Const., Stiles A. Wheeler, James Campbell, W. Jerome Bissell, George W. Tharp, Darius P. Griswold, Wm. H. Palmer, Edwin B. Sanford. Coll., Thomas L. Saltonstall. G. Jurors, *Thomas L. Saltonstall, Joseph Fanning, Noah W. Beach, Henry Morse, Charles Carter, Seth Pond. Assess., David C. Bulkley, Joel A. Tharp, Harry Clemons, Anson C. Smith, William G. Miller. Board of R., Thomas L. Saltonstall, Davis Morse, Anson B. Beach, Aaron Baldwin, Albert B. Hallock. Land Surv., Arthur D. Catlin, T. Leander Jennings. Board of Ed., *J. G. Beckwith, George W. Bement, Everett H. Wright, 1871; Edward W. Seymour, T. L. Jennings, Linus T. Gilbert, 1872; George M. Woodruff, William L. Peck, Andrew J. Pierpont, 1873. Reg. of Voters, 1st Dist., George H. Baldwin, Leverett W. Wessells; 2d Dist., William S. Foster, Abram M. Turner.

Lyme. Clerk, M. S. Parker. Reg., J. Griffin Ely. Treas., Henry B. Sisson. Selectmen, Benajah P. Bill, Erastus M. Caulkins, Charles Stark. Constables, Ebenezer E. Brockway, Lewis O. Gates, Samuel G. Brockway, Emery W. Gates, Niles S. Rogers. Coll., Ebenezer E. Brockway. G. Jurors, George

C. Emmons, William B. Fosdick, Noah Harding. Assessors, John Sterling, Lucius Stark, William E. Selden. Board of R., Reuben Lord, Russel W. Babcock, Edgar Brockway. Road Com., Jonathan L. Laplace, Henry C. Pierson, Russel W. Babcock. Board of Education, William A. Hyde, 1871; M. S. Parker, 1872; J. Griffin Ely, 1873. Reg. of Voters, James L. Raymond, John W. Bill.

MADISON. Clerk and Reg., Henry B. Wilcox. Treasurer, Charles H. Whedon. Selectmen, *John N. Chittnden, Philander Lewis, Heman C. Stone. Constables, James H. Bradley, George W. Bunnell, Anson Norton. Coll., Charles W. Hill, Washington Bristol. Grand Jurors, J. Sherman Buell, Jared Willard, Francis A. Mills. Assess., Francis A. Kelsey, Lucian W. Dudley. Board of R., Horace Hull, Timothy F. Wilcox, Henry E. Stone. Board of Education, *Henry B. Wilcox, 1871; John P. Hopson, 1872; James A. Gallup, 1873. Reg. of Voters, Samuel R. Crampton, William S. Hull.

MANCHESTER. Clerk, Reg., and Treas., Daniel Wadsworth. Selectmen, Columbus Parker, Henry A. Griswold. Const., William C. Russell, Charles Annis, Jonathan Hubbard, George A. Bidwell. Coll., George F. Rich. Grand Jurors, Edwin S. Brainard, Samuel Stone, Charles H. Owen, George W. Cheney, Ethan E. Strong, Edmund A. Bliss. Assess., Columbus Parker, Rufus R. Dimock. Board of R., Oliver B. Taylor, George W. Cheney, George McKee. Board of Education, David S. Calhoun, 1871; Oliver B. Taylor, 1872; George W. Spencer, 1873. Reg. of Voters, George M. Spencer, Walter W. Cowles.

MANSFIELD. Clerk, Reg., and Treas., Bradley M. Sears. Selectmen, Jared G. Freeman, Isaac P. Fenton, Benjamin F. Bennett. Const. and Coll., Edward P. Conant, Dan. P. Storrs. G. Jurors, Horace D. Russ, Jefferson Dunham, Simon O. Vinton, Brazailla Swift, Benjamin F. Bennett, Norman B. Perkins. Assess., John C. Mason, James H. French. Board of R., John N. Barrows, George B. Armstrong, Isaac D. Freeman. Road Com., Charles Rider. Land Surv., Isaac D. Freeman. Board of Ed., Francis H. Whiton, A. A. Robinson, 1871; Leonard R. Dunham, Kiah B. Glidding, William H. Richardson, 1873. Reg. of Voters, Leonard R. Dunham, George W. Moore.

MARLBOROUGH. Clerk and Treas., E. P. Hanks. Reg., Edwin C. Warner. Selectmen, *A. B. Latham, Daniel Blish, Edward P. Mather. Const., Clarence D. Strickland, Edwin C

Warner, Addison L. West. Coll., Edwin C. Warner. G. Jurors, Horatio Bolles, Alfred Haling, Homer Skinner. Assess., George Foote, John Lord. Board of R., Isaac B. Buell, William E. Jones, Edwin C. Warner. Land Surv., John Lord. Board of Ed., *S. C. Lord, Charles Buell, 1871; Horatio Bolles, E. P. Hanks, 1872; *William E. Jones, Isaac B. Buell, 1873. Reg. of Voters, Isaac B. Buell, Edwin C. Warner.

MERIDEN. Clerk and Reg., John H. Bario. Treas,, Henry T. Wilcox. Selectmen, George Gay, Oliver Rice, Nelson Payne. Const., James E. Belden, Hosea B. Harvey, William N. Beach, William F. Hall, Samuel O. Church, Asa G. Foster, Hiram Richmond. Coll., Erwin D. Hall. G. Jurors, Frank G. Otis, Asahel Harvey, Abel H. Snow, H. Dwight Hotchkiss, Louis Dreher, Edwin H. Loomis. Assess., Joseph Morse, Bela Carter. Board of R., Eli Butler, Owen B. Arnold, Othniel Ives, William A. Reed, Lemuel J. Curtis Road Com., Almon Andrews. Land Surv., Stephen C. Pierson, Uri Foster. Board of Ed., Alfred E. Camp, *Welcome E. Benham, John Ives, 1871; G. Herrick Wilson, Edward C. Allen, F. George Markham, 1872; George R. Curtis, H. Wales Lines, Edward Miller, 1873. Reg. of Voters, George A. Fay, Hiram A. Yale.

MIDDLEBURY. Clerk and Reg., M. De Forest, Jr. Selectmen, *L. S. Platt, L. Abbott, William Tyler. Const., G. B. Bristol, E. B. Blackman, Eli Bronson. Coll., Silas Tuttle. G. Jurors, R. Camp, William Tyler, Samuel Fenn. Assess., L. Abbott. Board of R., R. Camp, Lewis Tyrrell, William B. Townsend. Sup. High., L. S. Platt. Board of Ed., *C. Clark, Julius Bronson, 1871; James Smith, H. W. Munson, 1872; G. B. Bristol, M. De Forest, Jr., 1873. Reg. of Voters, H. W. Munson, Lewis Tyrrell.

MIDDLEFIELD. Clerk, Reg. and Treas., Lyman A. Mills. Selectmen, Alfred M. Bailey, Phineas M. Augur, William A. Rockwell. Const., Horace Wetherill, Haaman Robinson, Henry W. Hurlbert. Coll., Ichabod Miller. G. Jurors, Nelson Coe, Edwin P. Augur, Charles D. Fitch. Assess., Daniel H. Birdsey, David B. Miller. Board of R., Benjamin W. Coe, Alvah B. Coe, Ira N. Johnson. Road Com., Selectmen. Land Surv., Phineas M. Augur, Edwin P. Augur. Board of Ed., William A. Rockwell, 1871; Phineas M. Augur, 1872; M. W. Terrill, 1873. Reg. of Voters, Moses W. Terrill, David B. Miller.

MIDDLETOWN, Clerk and Reg., Elihu W. N. Starr. Treas., Wm. M. Ward. Selectmen, Horace Caswell, William Stroud,

Charles H. Williams, Lockwood J. Lamb, *Osborn Coe. Const., Curtiss Bacon, John Wilcox, James Ross, Thomas Ross, Nelson Nettleton, John Ryan, George T. Markham, George N. Lewis. Coll., George N. Lewis. G. Jurors, John L. Smith, James H. Arnold, *Wm. H. Budde, Joel M. Clark, Carlos Hale. Assess., Joseph E. Lathrop, Wellington G. Johnson, Oliver F. Grover. Board of R., Samuel S. Allison, Alvin Roberts, Stephen Miller, David Savage. Land Surv., E. W. Serrell, Jr., Fred'k W. Clark. Board of Ed., Joseph R. Johnson, George W. Guy, 1871; George W. Atkins, Ernest Deming, 1872; Albert Atkins, Horace H. Wilcox, 1873. Reg. of Voters, 1st Dist., Wm. M. Ward, Origen Utley; 2d Dist., Elijah H. Hubbard, Augustus Putnam; 3d Dist., Michael S. Dunn, Jacob B. Sawyer.

Milford. Clerk and Reg., Arthur N. Clarke. Treas., Isaac T. Rogers. Selectmen, *Mark Tibbals, E. H. Stowe, Nathan Botsford. Const., E. P. Munson, Charles J. Morris, William Platt, 2d, Elijah B. Tibbals, John Maher, Alfred C. Oviatt, Lewis B. Beers, (Coll.) G. Jurors, Charles Platt, Samuel B. Baldwin, Isaac B. Hyatt, Fowler Sperry, Nathaniel Herbert, James W. Beach. Assess., Harvey S. Ford, Alvin Stowe, Amos S. Bristol. Board of R., Henry J. Bristol, Guy S. Hand, Chas. W. Beardsley, William M. Merwin, George W. Clarke. Land Surv., Curtis Oviatt, Jonathan G. French. Board of Ed., Geo. H. Griffin, John H. Wingfield, H. R. Howard, 1871; L. Powell, Nathan C. Smith, Phineas S. Bristol, 1872; John W. Fowler, Isaac T. Rogers, Albert J. Lyman, 1873. Reg. of Voters, Alonzo W. Burns, Samuel B. Gunn.

Monroe. Clerk, Judson Curtiss. Reg., L. Dwight Lane. Treas., Burr Hawley. Selectmen, Frederick W. Wheeler, Stephen French, 2d, Walter S. Bradley. Const., Homer E. Clarke, Henry C. Ricker, Wm. R. Ferris, Geo. S. Gray, Wm. B. Mead, Orville H. Hull, Chas. E. Lyon. Coll., Jas. W. Clarke. G. Jurors, Martin J. Mallett, David C. Warner, William C. Hawley, Waite Clarke. Assess., Hanford Hull, Homer E. Clarke. Board of R., John Powell, Charles W. Curtiss. Board of Ed., *Charles B. Clarke, 1871; Agur Beardsley, 1872; B. H. French, 1873. Reg. of Voters, Charles B. Clarke, Benjamin Burr.

Montville. Clerk, Henry A. Baker. Reg., Jonathan Reynolds. Treas., R. N. Parish. Selectmen, *N. B. Church, Jas. B. Ashcraft, R. S. Williams. Const., Anson G. Baker, James M. Raymond, Denison J. Champlin. Coll., Anson G. Baker.

G. Jurors, *Augustus A. Parker, Elisha H. Palmer, Jacob Walls, Joseph P. Root, Thomas W. Champlin, George Latimer, John Rudd. Assess., R. N. Parish, F. F. Parker, A. F. Rogers, George Latimer, D. L. Browning. Board of R., William Fitch, James B. Ashcraft, Thomas W. Champlin. Road Com., Selectmen. Land Surv., H. P. Baker. Board of Ed., Anson G. Baker, John C. Bolles, Hiram Walden, 1871; H. A. Baker, A. F. Rogers, Calvin Allyn, 1872; Augustus A. Parker, W. R. Burnham, James B. Ashcraft, 1873. Reg. of Voters, Daniel L. Browning, Ezra M. Whaley.

Morris. Clerk and Reg., Rollin H. Harrison. Treas., Garry H. Miner. Selectmen, *Abel C. Tracy, James M. Benton, Dwight Griswold. Const., Edgar Alvord, Sheldon B. Ray, Jas. D. Blakeman, Jr. Coll., Garry H. Miner. G. Jurors, Darwin B. Randall, Nelson Edmonds, Truman O. Sanford. Assess., Samuel M. Ensign, Sidney Peck. Board of R., Phineas B. Randall, William E. Brown, Newton Smith. Board of Ed., *Samuel M. Ensign, 1871; Dwight Griswold, 1872; Lewis B. Hall, 1873. Reg. of Voters, James D. Blakeman, Jr., Robert Pierpont.

Naugatuck. Clerk, Charles M. Clark. Reg., Franklin B. Tuttle. Treas., Hiel S. Stevens. Selectmen, *David Smith, Samuel Hopkins, Eldridge Smith, James S. Lewis. Const., Wilson N. Osborn, Willard Hopkins, Hervey W. Baldwin, Richard Manouge, John H. Hawkins, Edward Mallett, Robert B. Hine. G. Jurors, William B. Lewis, Bronson B. Tuttle, William Ward, Homer Twitchell, Wales F. Perkins. Assess., John L. Isbell, Edward Hard. B'd of R., Andrew Hill, Henry Hull, Alanson J. Pickett. Road Com., Wm. B. Lewis. Board of Ed., James L. Scott, F. B. Tuttle, John W. Felvis, 1871; Verenice Munger, C. C. C. Painter, H. T. Brady, 1872. Reg. of Voters, Lawrence S. Spencer, Eli Smith.

New Britain. Clerk and Reg., Richard S. Porter. Treas., A. P. Collins. Selectmen, *Samuel A. Moore, Hiram Belden, W. L. Morgan. Const., A. W. Spaulding, Samuel Baker, Geo. H. Whittaker, Jas. F. Colvin, Henry M. Burkhardt, Wm. Odenwauldt, James B. Pierpont. Coll., Henry B. Goodrich. G. Jurors, Lester R. Bailey, Henry Andrews, H. P. Gangloff, Jas. H. Beach, Samuel Stanley. Assess., Levi S. Wells, Michael Gay. Board of R., Alfred Andrews, Henry Tolles, F. A. Traut. Land Surv., Julius Fenn. Board of Ed., D. N.

Camp, *J. N. Bartlett, 1871; C. L. Goodell, Charles Northend, Wm. H. Smith, 1872; L. Perrin, W. C. Walker, Edwin B. Lyon, 1873. Reg. of Voters, Horace Booth, James H. Beach.

NEW CANAAN. Clerk and Reg., Noah W. Hoyt. Treas.. Benjamin Hoyt. Selectmen, Wm. L. Waring, Benjamin Hoyt, Samuel K. Lockwood. Const., Norbert Bossa, Russell L. Hall, George Fancher, Zachary S. Osborn, Samuel S. Brinkerhoff. G. Jurors, Geo. B. Taylor, John E. Whitney, Leonard F. Lounsbury, Stephen E. Keeler. Henry C. Carter. Assess., Francis Brown, Edwin Selleck, Russell L. Hall. Board of R. Ebenezer J. Richards, Joseph F. Silliman, Silas H. Lounsbury. Road Com., Selectmen. Board of Ed., Benjamin N. Heath, William E. Husted, 1871; D. S. Rockwell, S. E. Keeler, 1872; *Wm. G. Brownson, Mark Staples, 1873. Reg. of Voters, S. Y. St. John, Samuel N. Raymond.

NEW FAIRFIELD. Clerk and Reg., Lewis L. Hopkins. Treas., Hinman Knapp. Selectmen, B. B. Kellogg, Hinman Knapp, George S. Webb. Const., Zadoc S. Bradley, H. B. Rodenburgh, Elial Leach. Coll., Zadoc S. Bradley. G. Jurors, Dimon Disbrow, Silas P. Barnum. Assess., D. J. Sturges, George N. Pearce, R. J. Scudder. Board of R., I. H. Gerow, Dimon Disbrow, Lewis L. Hopkins. Board of Ed., H. H. Wildman, 1873. Reg. of Voters, H. H. Wildman, L. P. Treadwell.

NEW HARTFORD. Clerk, J. C. Keach. Reg., Jas. H. Kellogg. Treas., Fitch W. Burwell. Selectmen, *H. H. Stone, Elias Wilcox, Merritt E. Smith. Const., S. H. Henderson (Coll.), D. F. Lane, Solon Rust, N. B. Neal, H. H. Stone. G. Jurors, Walter Beaney, B. G. Loomis, E. A. Brooks, E. C. Spencer, Franklin Watson. Assess., Edward A. Brooks, Norman B. Merrill. Board of R., E. M. Chapin, Orris Griggs, Walter Beaney. Board of Ed., S. S. Martin, 1871; Norman B. Merrill, 1872; John H. Betts, 1873. Reg. of Voters, S. K. Priest, Wm. S. Seymour, S. N. Pettibone, John S. Baker.

NEW HAVEN. Clerk, John Cunningham. Reg., Charles A. Gallagher. Treas., Harmanus M. Welch. Selectmen, *Wm. R. Shelton, Thomas Brinley, Allen Mix, Wm. Hillhouse, Chas. Ruckoldt, James E. Bishop, Chas. R. Pope. Const., Walter Osborn (Coll.), Henry D. Smith, J. W. Pond, Samuel Wire, Daniel H. Brown, James Reilly, Stephen Shanley. G. Jurors, M. C. Robinson, James E. Bishop, Bernard Reilly, Luzon B. Morris, Peter J. Bree, Henry Stoddard. Assess., Willis M. An-

thony, Henry M. Anthony, Daniel Healey, Michael Maher, Charles Shelton. Board of R., Charles S. A. Davis, Francis Donnelly, Allen Mix, Charles Ruckholdt, Luzon B. Morris. Land Surv., Charles E. Fowler. Board of Ed., Harmanus M. Welch, Maier Zunder, Sam'l E. Merwin, Jr., 1871; Stephen M. Weir, Charles Atwater, Wm. B. Pardee, 1872; Lucien W. Sperry, John E. Earle, Patrick Maher, 1873. Reg. of Voters, 1st Ward, Ezra B. Dibble, Wm. E. Baldwin; 2d, Owen Reynolds, George Treadway; 3d, Peter Carberry, Jr., George Baldwin; 4th, Robert Schleigel, John W. Lane; 5th, John Condon, Henry C. Kentfield; 6th, Michael Hughson, Sherman E. Grannis; 7th, James P. Hart, Willis R. Holt; 8th, Edw. L. Hitchcock, David E. Burwell.

New London. Clerk and Reg., Earl Warner, Jr. Treas., William H. Rowe. Selectmen, *Nathan D. Smith, Isaac W. Dow, William H. Bentley. Const., Alfred Hempstead (Coll.), Franklin P. Kenyon, Nathaniel R. Bolles, William H. Winthrop, Leonard Carroll, James E. Metcalf, Hezekiah B. Smith. G. Jurors, *Edwin Keeney, *Frederic H. Harris, Lafayette Burdick, Elisha A. Dennison, Giles Bailey, John Darrow, Jr. Assess., Giles Bailey, Wm. D. Pratt, C. Arnold Weaver. Board of R., Eben E. Dart, Franklin R. Smith, Charles Treadway. Town Agent, Alfred Coit. Board of Ed., Benjamin Stark, Thomas M. Waller, William C. Crump, 1871; John A. Tibbits, *Ralph Wheeler, Henry P. Haven, 1872; Joshua C. Learned, N. P. Foster, Henry Potter, 1873. Reg. of Voters, Alfred Coit, Thomas Edgar.

New Milford. Clerk and Reg., Russell B. Noble. Treas., Geo. Taylor. Selectmen, *Isaac B. Bristol, George Northrop, John W. McMahon. Const., Sherman H. Hill (Coll.), John J. Warner, Charles E. Edmonds, Edson P. Hill, Francis D. Marsh, Fred'k M. Squires, Fred'k Crosby. G. Jurors, Adolphus Hallock, Stephen Osborn, Charles C. Smith, George H. Lawrence, Levi Stone, John Kennedy. Assess., Henry W. Booth, Charles E. Merwin, Henry N. Lyon. Board of R., Shelden Blackman, William Burke, Andrew J. McMahon. Land Surv., Henry Merwin, John S. Turrill, Frederick E. Starr. Board of Ed., E. F. Morehouse, Albert S. Hill, Ethel S. Green, 1871; James H. McMahon, Perry N. Hall, John W. Addis, 1872; Albert N. Baldwin, Cyrus A. Todd, William H. Smith, 1873. Reg. of Voters, Henry W. Booth, John S. Turrill.

NEWTOWN. Clerk and Reg., Charles C. Warner. Treas., David H. Johnson. Selectmen, Zerah Fairman, Samuel C. Glover, Wheeler Drew. Const., Aaron Sanford, William H. Glover, Thomas McGuire, George Winton (Coll.), John Griffin, Jr., John H. Blackman, Charles H. Gay. G. Jurors, Wheeler Drew, Walter Northrop, Jr., Alanson Sherman. Assess., Aaron Sanford, Stephen W. Blackman, Jerome H. Botsford. Board of R., Frederick Belden, Wm. N. Northrop, Lawrence Mitchell. Road Com., Norman B. Glover. Land Surv., Walter Clark, Silas N. Beers. Board of Ed., Wm. N. Northrop, Frederick Belden, 1871; Charles C. Warner, Zerah Fairman, 1872; Silas B. Wheeler, Fred'k Chambers, 1873. Reg. of Voters, Zalman S. Peck, Frederick Belden.

NORFOLK. Clerk, Reg. and Treas., Joseph N. Cowles. Selectmen, *Abel Camp, Hiram P. Lawrence, Harvey P. Johnson, Const., Edward Gaylord. Benjamin Bigelow, Nez. Demans, Edgar S. Beach, Henry G. Smith. Coll., Rufus P. Seymour. G. Jurors, James Humphrey, Geo. R. Bigelow, Levi P. Phelps, Alvah S. Cowles, Samuel R. Johnson. Assess., Riley Stillman, Moses F. Grant, Norman Riggs. Board of R., Henry J. Holt, Oliver L. Hotchkiss, E. Grove Lawrence. Board of Ed., J. N. Cowles, S. D. Northway, 1871; *Riley Stillman, *H. P. Lawrance, 1872; R. Battell, Joseph Eldridge, 1873. Reg. of Voters, John K. Shepard, John H. Welch.

NORTH BRANFORD. Clerk, Reg. and Treas., T. Russell Palmer. Selectmen. Martin C. Bishop, William H. Maltby, Alden H. Hill. Const., Jonathan L. Harrison, Stephen O. Rose, Henry L. Harrison, Lynde H. Foote. Coll., John H. Gates. G. Jurors, *Chauncey Russell, Wm. Wheadon, Willis Tucker, William Maltby, George E. Linsley. Assess., Noah Foote, Reuben Harrison. Board of R., Seth Russell, Henry Robinson, Lewis I. Fowler. Board of Ed., Charles Page, Wm. Maltby, 1871; William D. Ford, Charles Foote, 1872; *E. L. Clark, *Sheldon Davis, 1873. Reg. of Voters, Francis E. Bartholomew, Benjamin Page.

NORTH CANAAN. Clerk, Reg. and Treas., Joseph W. Peet. Selectmen, Frederick Bronson, Edmond D. Lawrence. Const. and Coll., John C. Richmond. G. Jurors, John H. Pulver, Jas. A. Root, Elisha M. Rood (Assess.) Board of R., Wesley Trescott, Geo. W. Cowdny, H. J. Mead. Land Surv., E. M. Rood. Board of Ed., *J. P. Powell, 1871. Reg. of Voters, Ira S. Bunnell, D. L. Pierce.

NORTH HAVEN. Clerk and Reg., Stephen C. Gilbert. Treas., Wm. B. Johnson. Selectmen, *Elizur C. Tuttle, Joseph R. Bishop, Samuel F. Potter. Const., Edward T. Thorp, G. H. Squire, G. W. Stiles, G. W. Ives, David B. Bassett, D. W. Tucker, Thomas McCabe. Coll., Ebenezer Smith. G. Jurors, Chas. Smith, Z. J. Ward, Vernon C. Stiles, Enos Bishop, William Jacobs, Alfred Brockett. Assess., George W. Morgan. Board of R., David Blakeslee, George Munson, Alfred Brockett, E. L. Mansfield, Gustavus Brockett. Road Com., Daniel A. Patten. Land Surv., Daniel H. Pierpont. Board of Ed., R. F. Stillman, J. F. Brockett, J. E. Bishop, 1871. Reg. of Voters, E. D. S. Goodyear, Bennet Todd.

NORTH STONINGTON. Clerk, Reg. and Treas., William H. Hilliard. Selectmen, *Chester S. Prentice, Dudley W. Stewart, John D. Babcock. Gilbert Billings (Coll.), Lafayette Park, George H. Frink. G. Jurors, Stephen Maine, Edgar H. Chapman, Samuel Thompson. Assess., Andrew Avery, Ephraim Wheeler, Jonathan Allen. Board of R., R. W. York, Elijah Bailey, Orrin B. Allen. Land Surv., Francis W. Collins. Board of Ed., Horace S. Babcock, 1871; Francis S. Peabody, 1872; Geo. F. Coats, 1873. Reg. of Voters, John D. Gallup, 2d, William S. Hewitt.

NORWALK. Clerk, Henry K. Selleck. Reg., Jas. A. Brown. Treas., Eli B. Bennett. Selectmen, Andrew Selleck, William S. Bouton, John P. Beatty. Const., Harvey Fitch, Charles W. Smith, John N. Tuttle, Winfield S. Hanford, 2d, Isaac Selleck, Jr., Charles Adams, Isaac R. Doty. Coll., Stephen Raymond. G. Jurors, David W. Nash, Robert I. Tolles, Hart Z. Norton, George H. Randall, Frank B. Smith, John Carmody. Assess., Charles Smith, John H. Smith, Charles G. Dean. Board of R., William K. James, Josiah R. Marvin, Chester F. Tolles. Road Com, Dudley P. Ely. Land Surv., William Randall Smith, William T. Craw. Board of Ed., Samuel Lynes, Ira Gregory, *Joseph W. Wilson, 1871; Moses Hill, Ichabod Simmons, 1872; Elbert A. Wooward, Charles M. Selleck, Samuel Lynes, 1873. Reg. of Voters, Samuel E. Olmstead, Edward Merrill, Nelson J. Craw, Joseph R. Raymond.

NORWICH. Clerk, and Treas., Othniel Gager. Reg., David Young. Selectmen, *Paul B. Greene, William R. Potter. Const., *James Ritchie, D. A. Summers, Geo. D. Fuller, Jacob B. Rogers, Charles H. Cobb, Lyman W. Lee, John Weller. Coll., (City,) Alvin L. Davis. G. Jurors, Charles W. Jennings,

Samuel T. C. Merwin, George C. Ripley, Wm. T. Farrington, Allen Tenny, John C. Kellogg. Assess., Edmund D. Roath, Benjamin Durfey, Daniel Huntington. Board of R., John B. Clark, Elisha P. Slocum, Chas. W. Jennings. Road Com., Selectmen. Land Surv., C. K. Bushnell, John T. Fanning, A. G. Cutler, Evan Burdick, Chas. Leffingwell. Bd of Ed., John W. Crary, J. A. Crandall, Abel Rathbone, 1871; Robert P. Stanton, Wm. H. Page, Gerrard G. Pitcher, 1872; Hiram P. Ames, Burrell W. Hyde, George R Hyde, 1873. Reg. of Voters, 1st. Dist., A. Irving Royce, Elias Cattrell; 2d, Edson S. Bishop, Palmer Bill; 3d, I. W. Carpenter, Horace Rogers; 4th, C. K. Bushnell, Edmund W. Dean.

Old Lyme. Clerk, T. S. Swan. Reg., David Morley. Treas., Almon Bacon. Selectmen, Nathaniel S. Lee, David Morley, L. A. Caulkins. Const., Henry Noyes (Coll.), Frederick G. Gates, L. A. Caulkins. G. Jurors, Samuel Molony, Anson H. Sanders. Assess., Lemuel A. Caulkins, John J. Wait. Board of R., Andrew Beckwith, James W. Mitchell, William Beckwith. Board of Ed., T. S. Swan, John Swaney, 1871; D. S. Brainerd, *Samuel Molony, 1872; David Morley, Abel Hall, 1873. Reg. of Voters, O. I. Lay, John Smith.

Old Saybrook. Clerk and Reg., Ozias H. Kirtland. Treas., Galen Dowd. Selectmen, Wm. J. Clarke, Frederick Kirtland. Const., Alfred Ingham, Galen H. Dowd, Henry Potter. Coll., Benjamin C. Clarke. G. Jurors, Francis J. Harvey, Wm. J. Clarke, John D. Ingraham. Assess., John F. Bushnell. Board of R., Henry Hart, Robert B. Chalker. Road Com., Wm. Redfield. Land Surv., William R. Clarke. Board of Ed., J. E. Heald, 1871; S. McCall, 1872; P. L. Shepard, 1873. Reg. of Voters, John N. Clarke, James Treadway.

Orange. Clerk and Reg., Elias T. Main. Treas., Alpheus N. Merwin. Selectmen, *Benjamin T. Clark, Sam'l L. Smith, George H. Alling. Const., William C. Russell, Zadoc R. Morse, Charles W. Hine, David Platt, Everett B. Clark, Squire S. Hyde. Coll., Joseph N. Clark. G. Jurors, Stiles D. Woodruff, Benjamin F. Somers, Elbee J. Treat, Charles K. Bush, Albutus N. Clark, John P. Hubbard. Assess., Merritt E. Treat, David B. Weeler, John P. Hubbard. Board of R., John R. Johnson, William Andrew, Isaac A. Smith. Land Surv., Benj. T. Clark. Board of Ed., Charles F. Smith, Charles W. Lyon, 1871; Leonidas W. Alling, William H. Tallmadge, 1872; *Isaac

P. Treat, Henry W. Painter, 1873. Reg. of Voters, 1st. Dist., George R. Kelsey, John M. Aimes; 2d, Charles F. Smith, Wm. T. Grant.

Oxford. Clerk and Reg., Lewis Barnes. Treas., Nathaniel Walker. Selectmen, *Joel Osborn, William Hart Davis, Robert B. Simburner. Const., Anthony B. Hinman, George H. Beebe, Egbert S. Warner, William O. French, John Hawley, Edward W. Chatfield. Coll., A. B. Hinman. Grand Jurors, *Atwater Treat, Orlando C. Osborn, Stephen S. Mallett, Lewis W. Robinson. Assess., Burritt Davis. Board of Relief, Atwater Treat, Benjamin Nichols, George R. Baldwin. Road Com., Selectmen. Land Surv., A. Harger, John Harger. Board of Ed., Nathan J. Wilcoxson, 1871; Lewis Barnes, 1872; Orlando C. Osborn, 1873. Reg. of Voters, John R. Davis, Lewis B. Perkins.

Plainfield. Clerk and Treas., John S. French. Reg., John L. Shepard. Selectmen, *John L. Chapman, Erastus Kinne, John D. Rood, Caleb T. Bishop, John W. Kennedy. Consts., Nathaniel P. Thompson, William I. Hyde, Nelson P. Aldrich. Coll., Nathaniel P. Thompson. Grand Jurors, Caleb Bennett, George Dunlap, Aaron A. Crary, Samuel Green, James S. Atwood. Assess., Richard S. Lathrop. Board of R., Rufus W. Kennedy, James S. Atwood, Henry S. Newton, William I. Hyde, Joseph Hutchins. Road Com., Selectmen. Board of Education, *John S. French, *Joseph P. Brown, Lucian Burleigh, 1871; Waldo Tillinghast, Elkanah C. Eaton, Silenas H. Fellows, 1872; Charles H. Rogers, William A. Lewis, William I. Hyde, 1873. Reg. of Voters, Richard S. Lathrop, Henry C. Starkweather.

Plainville. Clerk and Reg., R. C. Usher. Treas., George A. Moody. Selectmen, *Burwell Carter, George W. Eaton, Isaac Alcott, Chauncey Goodrich, William Newton, Hiram Carter, Henry Morgan. Consts., Daniel W. Fox, H. S. Hamilton, Edgar B. Hills, Byron M. Norton, Andrew J. Norton. Coll., Daniel W. Fox. Grand Jurors, Burwell Carter, H. W. Sawyer, Henry Abbott, Henry Osborn, Josiah Dow, Julius Neal. Assessors, Henry D. Stanley, Hezekiah W. Hamlin, William Wheeler, Chester Wilcox, Chauncey Goodrich. Board of R., R. A. Barnes, Levi Hough, Edward N. Pierce, Hiram Carter. Road Com., H. S. Hamilton. Board of Ed., Edward N. Pierce, Titus Darrow, 1871; N. J. Seeley, George A. Moody, 1872; H. W. Hamlin, Charles L. Ayer, 1873. Reg. of Voters, Daniel W. Fox, Byron Norton.

PLYMOUTH. Clerk and Reg., Augustus H. Fenn. Treas., Horace Fenn. Selectmen, *Aaron P. Fenn, Burritt H. Hemingway, Hiram Pierce. Consts., Homer E. Cook, Joseph K. Judson, Augustus E. Blakeslee, Jason C. Fenn, William B. Gilbert, Charles H. Paige, Enos Blakeslee. Coll., Homer E. Cook. G. Jurors, *Perry Cadwell, John B. Fox, James Hunter, Strong A. Kelsey, William W. King, William W. Clemence. Assess., Edward Dayton, Hiram Pierce, Chauncey Bradley. Board of R., Byron Tuttle, Benjamin Platt, N. Taylor Baldwin. Road Supt., George T. Hoadley. Land Surv., Apollos Markham. Board of Education, T. J. Bradstreet, S. T. Salisbury, R. D. H. Allen, 1871; *Lyman D. Baldwin, J. W. Backus, C. W. Bull, 1872; George Langdon, Edward P. Parker, N. Taylor Baldwin, 1873. Reg. of Voters, N. Taylor Baldwin, Abijah W. Welton.

POMFRET. Clerk and Treas., Edward P. Hayward. Reg., Hiram Holt. Selectmen, *John W. Clapp, William J. Bartholomew, Calvin D. Williams. Consts., Charles H. Osgood, A. B. Edgerton. Coll., Augustus F. Johnson. Grand Jurors, George B. Mathewson, Angell Wheaton, Jared Williams, Jared Chollar, Charles W. Hubbard, William Osgood. Assessors, Thomas W. Williams, Charles P. Grosvenor, Charles G. Williams. Board of R., George B. Mathewson, Charles Osgood, Albert F. Averill. Road Com., Selectmen. Board of Ed., Edward P. Mathewson, Isaac P. Briggs, Albertus S. Bruce, 1871; George R. Sessions, George B. Mathewson, George Randall, 1772; Charles Osgood, Lewis Williams, *S. Storrs Colton, 1873. Registrars of Voters, Charles Osgood, William H. Sabin.

PORTLAND. Clerk, William H. Bartlett. Reg., Stephen H. Stocking. Treas., John I. Worthington. Selectmen, Evelyn White, Stephen H. Stocking, Nelson Pelton. Consts., Billings Neff, John Q. Goodrich, George W. Pettis, Elizur Goodrich, Nelson Hall, Silas Payne, Emmet E. Smith. Coll., Billings Neff. G. Jurors, O. C. Buckland, Reuben Payne, William H. Beebe, Daniel Cruttenden, Henry Kilby. Assessors, Clark G. Southmayd, Enoch Sage. Board of R., Charles H. Sage, Nelson Shepard, Oliver W. Mack. Road Com., Seth J. Davis. Land Surv., William Sellew. Board of Education, Lyman B. Rich, William Goodrich, Albert G. Finney, 1871; William H. Bartlett, Lyman Payne, C. G. Southmayd, 1872; J. C. Meserve E. M. Anthony, Nathaniel O. Cornwall, 1873. Reg. of Voters, Oliver W. Mack, George W. Pettis.

PRESTON. Clerk, Noyes S. Wentworth. Reg., James H. Fitch. Treas., Asahel Tannar. Selectmen, Edwin N. Roath, John W. Gallup, *Aaron Lucas. Const., George L. Roath, John Stanton, Ezra L. Guile, John Galligan, Samuel Lucas, Ddwin S. Burgess. Coll., Henry H. Hazen. G. Jurors, Theron C. Bushnell, H. Heman Roath, Beverly A. Dow, Henry P. Lee, Solomon S. Pendleton, James L. Weaver. Assess., Chas. Hewitt, Henry H. Hazen. Board of R., Seth Main, Henry J. Gallup, Elisha Spalding. Board of Ed., *James A. Cook, 1871; Theophilus A. Chapman, 1872; James S. Forsyth, 1873. Reg. of Voters, Charles M. Buchanan, Ransford H. Harvey.

PROSPECT. Clerk, Reg. and Treas., Richard Tyler. Selectmen, Smith S. Clark, A. S. Plumb, Merritt Clark. Const., John R. Platt, Wm. Beckley, E. B. Royce. Coll., Hiram Ambler. G. Jurors, Charles E. Hine, H. A. Sanford, Titus Mix. Assess., Harris Platt. Board of R., D. R. Williams, George F. Tyler, W. C. Hitchcock. Board of Ed., B. B. Brown, 1871. E. B. Royce, 1872; *Hiram Ambler, 1873. Reg. of Voters, John R. Platt.

PUTNAM. Clerk, Reg. and Treas., James W. Manning. Selectmen, Simeon Stone, Hiram N. Brown, Geo. A. Hawkins. Const., Riley E. Smith, Geo. W. Carver. Coll., James Allen. G. Jurors, Hezekiah Babbitt, Erastus Torrey, Joseph Lippitt, George W. Carver. Assess., Hiram N. Brown, Charles Torrey, Warren W. White. Board of R., John J. Green, Hezekiah Babbitt, Charles M. Fisher. Land Surv., Edgar Clark. Board of Ed., Charles Torrey, 1871; Lewis Willlams, Charles Morse, 1873. Reg. of Voters, Harrison Johnson, Charles H. Kinney.

REDDING. Clerk and Treas., Lemuel Sanford. Reg., Moses H. Wakeman. Selectmen, *Thomas Sanford, Moses Hill, Wm. H. Burr. Const., James Sanford, Jr., George H. Adams, Jas. J. Rider. G. Jurors, Moses Sherwood, Peter D. Olmstead, Anton Stormwell. Assess., Jonathan R. Sanford, George Osborn, Joseph B. Goodsell. Board of R., Turney Sanford, Nathan L. Austin, Thomas M. Abbott. Road Com., William B. Hill, Samuel B. Gorham, Samuel S. Osborn. Board of Ed., T. C. Beach, 1871; Charles Chamberlain, 1872; William E. Duncomb, 1873. Reg. of Voters, 1st Dist., Thomas M. Abbott, Charles D. Meeker; 2d Dist., Burr Bennett, Alonzo Byington.

RIDGEFIELD. Clerk and Reg., Elijah L. Thomas. Treas., Ebenezer Jones. Selectmen, Benj. K. Northrop, Wm. R. Hoyt,

Allen Rundle. Const., Sereno S. Hurlbutt (Coll.), Ebenezer W. Keeler, Ira S. Keeler, Wm. H. Piersall, Mathew C. Rennett, Geo. H. Rundle, Samuel J. Barlow. G. Jurors, John R. Sherwood, Harvey K. Smith. Assess., Samuel M. Smith, John P. Keeler. Board of R., Jacob Dauchy, Jared N. Olmstead, Timothy Smith. Board of Ed., Benjamin K. Northrop, Samuel F. Jarvis, James E. Hoyt, 1871; William S. Todd, Daniel L. Adams, Gould Rockwell, 1872; L. W. Abbott, William O. Seymour, Charles B. Northrop, 1873. Reg. of Voters, Benjamin K. Northrop, Daniel S. Sholes.

Rocky Hill. Clerk and Reg., N. D. Hodgkins. Treas., Benjamin G. Webb. Selectmen, William S. Butler, Cyprian H. Hart, Albert D. Griswold. Const., William Wright, Frederic Morton, Chatfield Spencer, Justus R. Stevens (Coll.) G. Jurors, Samuel Ashwell, Waldo Wright, Talcott A. Arnold, Edward Robbins, Henry Webb, *Wyllis W. Griswold. Assess., Joseph B. Porter. Board of R., Nehemiah Stevens, Frederick Morton, James Warner. Board of Ed., *Joseph B. Porter, A. D. Griswold, William S. Butler, 1871; *N. D. Hodgkins, Justus R. Stevens, Edward Robbins, 1872; Frederick Morton, Talcott A. Arnold, Royal A. Porter, 1873. Reg. of Voters, Wm. R. Bulkley, Thomas Williams.

Roxbury. Clerk, Myron Downs. Reg., Albert L. Hodge. Treas., Charles Beardsley. Selectmen, Cyrus E. Prindle, Charles Beardsley, Levi Smith. Const., George E. Harris, John Watson. Coll., Elliott Beardsley. G. Jurors, Nathan R. Smith, Thomas Tyrrell. Assess., Chauncey A. Beers, Elwin C. Prindle. Board of R., Albert L. Hodge, Herman B. Eastman, Eli N. Bradley. Road Com., Nathan R. Smith. Land Surv., H. B. Eastman, H. M. Booth, Minot L. Beardsley. Board of Ed., Levi Smith, *Henry S. Hurlbut, 1861; Albert L. Hodge, Herman B. Eastman, 1872; Austin Isham, Henry M. Booth, 1873. Reg. of Voters, Shelden B. Smith, Elliott Beardsley.

Salem. Clerk, R. A. Williams. Reg., C. F. Treadway. Treas., Thomas Strickland. Selectmen, A. O. Gallup, J. C. Maynard, E. T. Sisson. Const., D. Y. Miner, C. F. Treadway, Jno. C. Bushnell. Coll., D. Y. Miner. G. Jurors, J. C. Maynard, Lyman Bailey, C. J. Holmes. Assess., James H. Beebe, Chas. H. Bailey, Wellington S. Gott. Board of R., Jno. C. Daniels, A. O. Gallup, G. F. Allyn. Board of Ed., F. E. Chad-

wick, 1871; Henry Fox, 1872; A. O. Gallup, 1873. Reg. o Voters, E. G. Loomis, J. C. Bushnell.

SALISBURY. Clerk and Reg., Daniel Pratt. Treas., Silas B. Moore. Selectmen, *E. O. Goodwin, A. J. Spurr, J. P. Walton. Const., Wm. B. Perry, Henry Whitbeck, Geo. K. Peck, James Bird, John McElroy, Cyrus Whitehead, James W. Spurr. Coll., Wm. B. Perry. G. Jurors, *Albert Moore, John G. Landon, Norman S. Moon, Henry Woodworth, John H. Hurlburt, David W. Stone. Assess., Wm. H. Walton, Jr., Wm. Miles, James J. Landon. Board of R., Silas B. Moore, Robert Little, Charles Bissell, Samuel C. Scoville, James W. Parks. Road Commis., Wm. H. Walton, Jr., Martin Harris, Henry Woodworth, Wm. J. Parks, John R. Ward. Land Surv., Wm. E. Pettee, Ja's Ensign. Board of Ed., J. A. Wainwright, Adam Reid, Silas Wells, Harmon Wentworth, Henry Woodworth, John P. Walton, 1871; Geo. Landon, Daniel Pratt, Lorenzo Tupper, Oliver Jewell, Dwight Allen, M. T. Conklin, 1872; J. A. Wainwright, *Frederick H. Church, 1873. Reg. of Voters, Sidney P. Ensign.

SAYBROOK. Clerk and Reg., John Marvin. Treas., Sedley Snow. Selectmen, *Samuel M. Shipman, Henry S. Ward, Chas. F. Bulkley. Const., Henry S. Ward, Charles. W. Snow, J. Albert Shipman, Jedediah Harris. Coll., Jabez Southworth. G. Jurors, *Gilbert Stevens, George W. Bushnell, Wm. D. Worthington. Assess., John S. Lane. Board of R., Chas. W. Snow, Oliver C. Carter, Geo. W. Bushnell. Road Com., E. S. Williams, J. K. Post, J. J. Jones. Reg. of Voters, James A. Jones, Charles W. Snow.

SCOTLAND. Clerk, Reg. and Treas., Benjamin Hovey. Selectmen, *Samuel B. Sprague, Anthony W. Parkhurst, Caleb Authony. Const. and Coll., Samuel N. Ashley. G. Jurors, Samuel Card, Solomon S. Buckland. Assess., James H. Greenslit. Board of R., Henry H. Cary, Samuel Card, William Watson, Jr. Board of Ed., James Burnett, Charles H. Pendleton, 1871; Robert B. Fuller, Charles N. Palmer, 1872; Nathan C. Billings, *Warren Bingham, 1873. Reg. of Voters, Wm. F. Palmer Abner Robinson.

SEYMOUR. Clerk and Treas., S. H. Canfield. Reg., John W. Bassett. Selectmen, *S. Y. Beach, N. R. Wooster, S. P Davis. Const., Wilson Wyant, Wm. S. Cooper, John W. Rogers C. R. Hurlburt, Wm. W. Dibble, W. S. French, Chas. G. James

G. Jurors, Ashbel Storrs, *G. W. Devine. Assess., Joshua Kendall, W. W. Smith. Board of R., Ashbel Storrs, Eben Fairchild, James Swan. Board of Ed., Peter Wieth, Joseph Kendall, 1871; W. W. Smith, Carlos French, 1372; Harpin Riggs, C. W. Storrs, 1873. Reg. of Voters, Henry Bradley, Joshua Kendall.

SHARON. Clerk, Samuel L. Gager. Reg., Frederick Powers. Treas., George H. Chase. Selectmen, *Baldwin Reed, 2d, Ichabod S. Everitt, John Boyd. Const., Edwin Potter, Don Pedro Griswold, George Handlin, Gilbert E. Lake, George Lambert, David L. Smith. Coll., George Lambert. G. Jurors, Henry Ingraham, Hilan Middlebrooks, Ely Rowley, David Hollister, William Whitney, Ozias Peck. Assess., John R. Lambert, Judson St. John, Seth B. St. John. Board of R., Myron Dakin, Edgar J. Reed, John P. Goodwin. Road Com., William H. Lloyd, Charles E. B. Hatch. Land Surv., Eben W. Chaffee. Board of Ed., *John C. Terrett, C. M. Eggleston, 1871; John C. Terrett, C. M. Eggleston, 1872; Coley James, A. B. Bullions, 1873. Reg. of Voters, Gilbert E. Lake, Geo. D. Goodwin.

SHERMAN. No returns.

SIMSBURY. Clerk, Reg. and Treas., Dudley B. McLean. Selectmen, *Alfred L. F. Thurston, Elizur H. Eno, John F. Phelps. Const., Henry W. Ensign, Porter White, Frederick Dale, Marvin H. Sanford, Aaron Eno, John Forsyth, Harvey P. Allen. Coll., Henry W. Ensign. G. Jurors, Alonzo G. Case, Addi B. Sisson, E. G. Curtiss, Thomas R. Case. Assess., Lyman C. Higley, E. G. Curtiss, Abel C. Adams. Board of R., Lucius G. Goodrich, Jay Barnard, Thomas J. Wilcox. Road Com., Jeffrey O. Phelps, Jr., Abel C. Adams. Land Surv., Allen C. McLean. Board of Ed., Alonzo G. Case, Charles P. Croft, 1871; Seymour Pettibone, George W. Sanford, 1872; Dudly B. McLean, Henry W. Ensign, 1873. Reg. of Voters, Alonzo G. Case, Emerson S. Cornish.

SOMERS. Clerk, Reg. and Treas., Solomon Fuller. Selectmen, Cyrus Pease, Adonijah E. Dimick, Theodore M. Gowdy. Const., Joseph E. Dimick. Collector, Solomon Fuller. G. Jurors, Horace W. Calkins, Selden Snow, Lester W. Russell, Jarius N. Kibbee, Chauncey Hurlburt. Assess., Calvin I. Thompson, Myron F. Gowdy, John C. Bugbee. Board of R., Silas B. Cooley, John S. Field. Board of Ed., Myron F. Gowdy, Cyrus Pease, Solomon Fuller, 1871; Theodore E. Hamilton, L. W.

Percival, Elijah Cutter, 1872; Chas. H. Gleason, Wm. B. Woods, Lorin Griswold, 1873. Reg. of Voters, Marcus Woodward, Calvin I. Thompson.

SOUTHBURY. Clerk and Reg., Henry W. Scott. Treas., Anthony B. Burritt. Selectmen, *Edwin Pierce, Samuel W. Post, Elisha Wheeler, Aaron H. Shelton. Const., Samuel W. Post, Geo. N. Platt, Reuben Pierce, Philo J. Hawley, Chas. S. Brown, Joseph T. Munn, Geo. F. Leavenworth. Coll., Srmuel W. Post. G. Jurors, Samuel J. Stoddard, Chas. S. Pierce, Fred. H. Gray. Geo. Seeley, Sylvester Bennett, Gilbert A. Robinson, David Hickock. Assess., Reuben Pierce, John C. Wooster. Board of R., John Pierce, Fred. H. Gray, Henry W. Scott. Road Com., Selectmen. Board of Ed., David Beers, Chas. Hickock, 1871; Geo. F. Leavenworth, David F. Pierce, 1872; Birdsey Gilbert, Henry S. Wheeler, 1873. Reg. of Voters, Almon B. Ruggles, Elisha Wheeler.

SOUTHINGTON. Clerk, Reg. and Treas., Francis D. Whittlesey. Selectmen, *Austin W. Bradley, Joseph P. Platt, Daniel A. Miller. Const., Asa L. Fowler, Jackson Martin, Elbridge H. Bacon, Samuel Root, Chas. B. Cowles. Coll., Fred. H. Woodruff. G. Jurors, E. W. Raymond, E. R. Newell, D. P. Woodruff, C. Rothweiler, R. R. Miller. Assess., Gad Norton, Reuben Barnes, Andrew F. Barnes. Board of R., Stephen Judd, Wm. Wilcox, Moses W. Beckley. Road Com., Selectmen. Land Surv., M. Merriman, Jr., J. H. Shepard. Board of Ed., *Elisha C. Jones, Francis D. Whittlesey, 1871; Solomon Finch, Waltar W. Woodruff, 1872; Fred. A. Hart, Walter S. Merrill, 1873. Reg. of Voters, Solomon Finch, Webster R. Walkley.

SOUTH WINDSOR. Clerk Reg. and Treas., Fred. A. King, Selectmen, *Henry M. King, Oliver Clark. Const., Albert G. Risley, Waldo F. Grant. Coll., Albert G. Risley. G. Jurors, Hosmer P. Stedman, E. E. Bancroft, Wm. White, John A. Collins, Caleb M. Benjamin, Leonard Grant. Assess., John P. Jones, Jr., Norman Foster. Board of R., Geo. O. Clapp, Andrew Green. Road Com., Selectmen. Land Surv., John W. Stoughton. Board of Ed., Geo. A. Bowman, J. L. Higley. Reg. of Voters, John N. King, Seth Vinton.

SPRAGUE. Clerk, M. K. Brewer. Reg., George A. Calvin. Treas., Geo. D. Loveland. Selectmen, Henry Dyer, Dennis P. Sheahan, Chas. W. Scott. Const., Wm. C. Bliven, Wm. C. Mc-

Comber, Nathan Brewster, James A. Carey. Coll., John Grant. G. Jurors, Chas. Moore, Thomas T. Potter, Wm. S. Thornhill, D. P. Sheahan, E. A. Albertine. Assess., J. F. Chapman, John Grant, Eli H. Hazen. Board of R., Edwin Rose, Geo. Medbury, G. W. Logan. Board of Ed., Nathan Geer, 1873. Reg. of Voters, Thomas M. Potter.

STAFFORD. Clerk, Reg., and Treas., F. N. Andrews. Selectmen, *M. B. Harvey, F. L. Cady, E. A. Converse. Constables and Colls., William S. Carpenter, M. A. Cady. G. Jurors, William M. Crawford, J. C. Burley. Assessors, A. D. Cady. Board of Relief, William N. Clark, A. Francis. Board of Ed., G. M. Ives, William N. Clark, 1871; M. B. Harvey, E. A. Converse, 1872; G. V. Maxham, J. Blodget, 1873. Reg. of Voters, William P. Sweetser, William A. Foster.

STAMFORD. Clerk and Reg., Edwin Scofield, Jr. Treas., Wells R. Ritch. Selectmen, Samuel C. Waterbury, William A. Keeler, Samuel B. Hoyt. Constables, J. W. Alphonse, Charles Alphonse, Austin H. Cook, Livingston Colegrove, William H. Saunders. Coll., Austin H. Cook. Grand Jurors, Hiram Curtis, Seth S. Cook, Phineas S. Jacobs, W. C. Strobridge, Jr., R. S. Miller. Assessors, John A. Peck, Seth S. Cook, J. Clason, Joseph D. Warren, Luther S. Scofield. Board of R., William Wallace Scofield, J. Day Ferguson, Samuel C. Silliman, Jr. Land Survs., B. F. Hathaway, Elbert White, George Whitney. Board of Ed., B. Nichols, Elbert White, J. S. Dodge, Jr., 1871; J. D. Ferguson, Josiah Peabody, Seth S. Cook, 1872; R. B. Thurston, Franklin D. Stevens, Edward Lathrop, 1873. Reg. of Voters, Samuel C. Silliman, Jr., William H. Talmadge.

STERLING. Clerk and Reg., Amos J. Gallup. Treas., Albert Hyde. Selectmen, *Theron D. Whitford, James Pike, Silas Griffiths. Consts., Luther Gallup, Edwin G. Potter, Julius H. Putnam. Coll., William Vaughn, 2d. Grand Jurors, Fenner Jaques, Silas J. Matteson, John A. B. Douglas. Assess., Theron D. Whitford. Board of R., Parker Hill, Damon D. Young, Avery A. Stanton. Road Com., Selectmen. Board of Ed., Avery A. Stanton, Asa P. Jaques, 1871; *John A. B. Douglas, John A. Gibson, 1872; Theron D. Whitford, Gilbert C. Brown, 1873. Reg. of Voters, Luther Gallup, Alfred S. Franklin.

STONINGTON. Clerk, John D. Noyes. Reg., Stephen H. Wheeler. Treas., W. J. H. Pollard. Selectmen, *George S. Brewster, Joseph S. Williams, Charles Burtch, Charles S. Ben-

nett. Constables, Benjamin F. States, Samuel K. Tillinghast, Leonard C. Williams, Calvin Davis, William H. Sisson. Coll., George C. Burtch. Grand Jurors, Salmon P. Foote, Gideon P. Chesebro, Horace Lewis, Nelson H. Wheeler. Assessors, John R. Chesbro, Daniel B. Stanton, Gideon P. Chesebro. Board of Relief, Abel Hinckley, Charles H. Hinckley, William C. Moss. Board of Education, J. K. Bucklyn, 1871; P. G. Wightman, 1872; Silas B. Wheeler, 1873. Reg. of Voters, 1st Dist., Jesse D. Noyes, William C Moss; 2d Dist., De Witt C. Pendleton, William F. Budlong; 3d Dist., Harris Pendleton, Jesse N. Brown; 4th Dist., Asa Fish, Francis E. Baker; 5th Dist., Geo. E. Lamphere, Stephen H. Wheeler.

Suffield. Clerk and Reg., Alonzo C. Allen. Treasurer, Charles A. Chapman. Selectmen, *Simon B. Kendall, R. P. Mather, A. F. Sheldon. Consts., R. S. Johnson, Francis Granger, Franklin Halloway. Coll., George Williston. G. Jurors, Julius F. Sikes, Albert J. Miller, Edwin J. Copley, Horace Sheldon, Jarvis W. Case, F. W. Arnold. Assessors, William H. Remington, Julius F. Sikes, Francis C. Root. Board of R., Henry Fuller, Francis Sheldon, Timothy W. Kinney. Board of Ed., Charles M. Willard, Dwight Ives, 1871; S. B. Kendall, Cyrus H. King, 1872; Walter Barton, Stephen Harris, 1873. Reg. of Voters, James B. Ross, Samuel White.

Stratford. Clerk and Reg., Herrick A. Sutton. Treas., Lewis W. Burritt. Selectmen, *Allen Gregory, Albert Wilcoxon, Charles B. Curtis. Consts., Abijah McEwen, George L. Price, Edward Roberts, Joseph R. Lockwood, William I. Dufour, Charles A. Gregory. Coll., Nathan B. Wells. Grand Jurors, Thomas B. Fairchild, William W. Pettingill, John O. M. Park, Dudley W. Currier, Joseph R. Lockwood, Otis Beers. Assess., Albert Wilcoxon, John Coe, George Lewis, Peter P. Curtis. Board of R., Levi Curtis, Frederick I. Beardsley, John O. M. Park. Road Com., Lewis Beardsley, Harvey Birdsey, David B. Booth. Board of Education, Jesse Olney, William S. Johnson, 1871; *Albert Wilcoxon, Lewis W. Burritt, 1872; William Strong, Robert H. Russell, 1873. Reg. of Voters, 1st Dist., G. H. Spoll, Seymour Wells; 2d Dist., William H. Boughton, C. L. Beach.

Thompson. Clerk, J. N. Kingsbury. Reg., Nathan Rawson. Treas., Wm. N. Osgood. Selectmen, Marcus T. Towne, Henry Dike, Elliott Shumway. Const., Walter Bates, Joseph Cutler, Jesse Tucker. G. Jurors, Marcus Childs, Albert Brews-

ter, Sylvester Elliott, *Benjamin Bugbee, Benjamin Cahorn, George W. Tourtelotte. Assess., Charles E. Kemp, Francis B. Chaffee, Ira J. Bates, Horatio J. Rhodes, Jerome Nichols. Bd. of R., George Flint, Nathan Rawson, Samuel H. Davis. Board of Ed., Alanson Rawson, 1871; Oscar Tourtelotte, 1872; Stephen Ballard, 1873. Reg. of Voters, George Flint, Albert Converse.

TOLLAND. Clerk and Treas., Joseph Bishop. Reg., Wm. C. Ladd. Selectmen, Nathan Pierson, Loren Newcomb, Wm. C. Ladd. Const. and Coll., Charles Young. G. Jurors, Sherman Chapman, Jas. J. Andrews, Horace W. Jackson, Marcus Davis. Assess., Julius C. West, Andrew B. Crandall, Duran W. Holman. Bd. of R., Smith H. Brown, Wm. Holman, O. P. Waldo. Road Com., John P. Brigham. Land Surv., George H. Kingsbury. Board of Ed., Charles Joslyn, William C. Ladd, 1871; Abram Marsh, Smith H. Brown, 1872; William S. Moore, O. P. Waldo, 1873. Reg. of Voters, Edmund Joslyn, Lucius S. Fuller.

TORRINGTON. Clerk, Gideon H. Welch. Reg., Frederick O. Hills. Treas., Joseph F. Calhoun. Selectmen, B. R. Agard, Julius Wooding, John M. Burr. Const., Elisha J. Steele, James L. Carson, Alonzo P. Smith, Miles H. Wetmore, Wilbur W. Birge, Jas. B. Baldwin. Coll., Hermon Clark. G. Jurors, Henry Hopkins, Waite B. Wilson, Frederick North, Dwight F. Peck. Assess., Wilbur W. Birge, Joseph F. Calhoun, Alonzo Whiting. Board of R., Luther Bronson, Harvy L. Rood, Orasmus R. Fyler. Road Com., Selectmen. Board of Ed., Avery F. Minor, B. Eastwood, 1871; Lauren Wetmore, Roger C. Barber, 1872; Gideon H. Welch, David Evans, 1873. Reg. of Voters, Joseph F. Calhoun, Hermon Clark.

TRUMBULL. Clerk, Samuel G. Beardsley. Reg., William H. Brothwell. Treas., Lucius B. Burroughs. Selectmen, Abel S. Beach, Elliot P. Nichols, Joseph A. Treadwell. Const., Alfred B. Fairchild, Cornelius E. Fowler, William F. Beach, Melvin A. Wakeley, Orville S. Mallett. Coll., Charles E. Plumb. G. Jurors, *Daniel G. Fowler, *Isaac E. Booth, Edwin Downs, David J. Botsford, George A. Hall, Aaron B. Mallett. Assess., Charles N. Fairchild, Edwards Beach, Ebenezer Wheeler. Board of R., Sherwood S. Reynolds, George M. Nichols, Roger S. Mallett. Road Com., Abel S. Beach. Land Surv., Charles E. Plumb. Board of Ed., Samuel G. Beardsley

Wm. A. Mallett, 1871; Stephen H. Burroughs, Albert Wheeler, 1872; LeGrand G. Beers, Sterling H. Booth, 1873. Reg. of Voters, LeGrand G. Beers, Birdsey B. Plumb.

UNION. Clerk and Treas., E. M. Horton. Reg., D. L. Newell. Selectmen, William M. Corbin, A. E. Weld, E W. Upham. Const., D. M. Howard. Coll., Milford H. Kinney. G. Jurors, Milo P. J. Walker, William H. Horton. Assess., Myron Kinney. Board of R., John B. Hatch, Henry F. Corbin, M. G. Smith. Board of Ed., Silas W. Newell, 1871; Andrew F. Towne, 1872; Jonathan C. Upham, 1873. Reg. of Voters, George D. Colburn, Trenck Crawford.

VERNON. Clerk, Reg. and Treas., Moses B. Bull. Selectmen, John G. Bailey, Frederick Walker, N. R. Grant. Const., N. H. Thompson (Coll.), Daniel Haas, August Hemman, Geo. M. Paulk, Henry T. Miner, E. W. Moore, Charles E. Harris. G. Jurors, Arnold Corey, George H. Miner, Wilbur F. Hill, Henry McCray, Edward Carroll, Christian Cook. Assess., Andrew W. Chapman, Francis Keeney, Eustice C. Chapman. Board of R., E. S. Henry, Maro Hammond, S. D. W. Harris. Road Com., Selectmen. Board of Ed., S. G. Risley, R. S. Kendall, 1871; Maro Hammond, A. S. Fiske, 1872; Henry T. Bolles. A. C. Crosby, 1873. Reg. of Voters, George N. Brigham, Alfred R. Goodrich.

VOLUNTOWN. Clerk and Treas., Albert Campbell. Reg., Charles H. Kinney. Selectmen, Ira G. Briggs, Benjamin Gallup, Seth Brown. Const., Elam A. Kinney, Albert G. Brown. Coll., Ben'amin Gallup. G. Jurors, Isaac H. Douglass, Pardon Saunders, Matthew Newton. Assess., Joseph T. Wylie, Peleg A. Kinney. Board of R., Ezra Briggs, Joseph C. Tanner, Jared A. Gallup. Board of Ed., Ezra Briggs, Jared A. Gallup, 1871; *Albert Campbell, Edmund Hail, 1872; Joseph C. Tanner, Charles O. Main, 1873. Reg. of Voters, Ezra Briggs, William C. Stanton.

WALLINGFORD. Clerk, Franklin Platt. Reg., Henry Davis. Treas., Philip J. Talcott. Selectmen, *E. A. Doolittle, Hezekiah Hall, Wm. Wallace. Const., Lewis A. Northrop, George Cook, O. I. Martin, Addison T. Hall, James Wrinn, Roger S. Austin, Patrick Gannon. Coll., Philip J. Talcott. G. Jurors, Matthew Cassin, Thomas Leeds, Wm. Wallace, Augustus Hall, Dwight Hall, Orimel Young. Assess., Samuel C. Ford. Board of R., B. T. Jones, T. C. Banks, H. C. Wooding, A. H. Bar-

tholomew, G. N. Andrews. Board of Ed., E. R. Gilbert, Samuel Simpson, 1871; Hugh Mallon, *Franklin Platt, 1872; John Atwater, A. C. Bronson, 1873. Reg. of Voters, Henry L. Hall, F. F. Fields.

WARREN. Clerk, Reg. and Treas., John B. Derrickson. Selectmen, Wm. Tanner, Henry W. Carter, Chas. Curtiss. Const., A. B. Camp, Miner Strong. Coll., A. B. Camp. G. Jurors, *Noble B. Strong, Clark Swift. Assess., Henry E. Shove, A. B. Camp. Board of R., Franklin A. Curtiss, Austin R. Humphrey, Homer S. Sackett. Land Surv., Truman Guild. Board of Ed., Henry Stone, F. A. Curtiss, 1871; Samuel E. Tanner, Albert C. Knapp, 1872; *Wm. E. Bassett, 1873. Reg. of Voters, Noble B. Strong, George Wood.

WASHINGTON. Clerk, Alpheus G. Baker. Reg., N. I. Galpin. Treas., E. I. Hurlburt. Selectmen, Nelson Ford, *Ralph Buckingham, F. S. Titus. Const., Richard Mealia, Sherman Platt, Julius A. Glover. Coll., H. H. Morehouse. G. Jurors, Fred. Newton, Harvey Couch, Wm. Odell. Assess., Abel Bristol. Board of R., Fred. Newton, Joseph Watson, Wm. T. Odell. Board of Ed., Orestes Hickox, Ralph Buckingham, 1871; *S. S. Baldwin, 1872. Reg. of Voters, Orestes Hickox, Joseph Watson, G. C. Whittlesey, E. I. Pond.

WATERBURY. Clerk, George L. Fields. Reg., Thomas D. Dougherty. Treas., Edwin S. Hoyt. Selectmen, *Willard Spencer, John Ryan, Jonathan R. Crampton. Const., George B. Thomas, Horace G. Minor, John Pfaff, Charles Keasel, Hobart O. Smith. Coll., Geo. Lamb. G. Jurors, Reuben Adams, Michael Begley, Spencer S. Camp, John Read, John S. Castle, Aner Bradley. Assess., Elisha Leavenworth, Chauncey B. Webster, Edward B. Platt. Board of R., Edwin S. Hoyt, Thomas Phelan, Amos S. Blake. Road Com., Gilbert B. Hotchkiss. Land Surv., Nelson J. Weltan, W. W. Bonnett. Board of Ed., Jacob L. Clark, Wm. Lamb, Joseph Anderson, 1871; Green Kendrick, Elisha Leavenworth, Chas. B. Merrill, 1872; T. D. Dougherty, Thomas F. Hendricken, J. R. Roberts, 1873. Reg. of Voters, 1st Dist., Henry I. Boughton, Geo. H. Cowell; 2d Dist., John Kendrick, William R. Williams.

WATERFORD. Clerk and Reg., Thomas F. Braman. Treas., Philo Gates. Selectmen, John B. Palmer, Orlando Comstock, Griswold A. Chappell. Const., Samuel Williams, Jamea E.

Comstock, Wm. Dunbar, Griswold A. Chappell, John Thomas, Wm. Littlefield, Charles E. Chester. Coll., Samuel Williams. G. Jurors, Horace K. Beebe, Geo. L. Rogers, Travarce P. Douglass, Oliver Maxon, Richard Tinker, Wm. Henry Benham Assess., Thomas Smith, Philip G. Bindlass, John H. Braman. Board of R., Warren Gates, H. U. Williams, Henry S. Smith. Board of Ed., Lyman Allyn, Nathan S. Brown, 1871; Nathaniel A. Chapman, John W. Manwarring, 1872; Edmund Darrow, Washington Munger, 1873. Reg. of Voters, James E. Beckwith, Philip G. Bindlass.

WATERTOWN. Clerk and Reg., Leman W. Cutler. Treas., David Woodward. Selectmen, *Caleb T. Hickox, Amos M. Judd, Jonas Hungerford. Const., Henry G. Scott, Henry T. Dayton, Geo. H. Barnes. G. Jurors, S. P. Woodward, A. N. Woolson, Jonas Hungerford, Dayton Mattoon. Assess., F. J. Partree, Chas. M. Noble. Board of R., Dayton Mattoon, Geo. Woodward, Samuel T. Dayton. Road Com., C. T. Hickox. Board of Ed., W. S. Munger, 1871; Wm. H. Lewis, 1872; Truman P. Baldwin, 1873. Reg. of Voters, E. M. Smith, John H. Nettleton.

WESTBROOK. Clerk and Reg., Geo. C. Moore. Treas., Horace S. Wilcox. Selectmen, *James A. Pratt, Edwin Wright, Daniel S. Platt. Const., Jed. C. Chapman, Dana B. Page. Coll., Jed. C. Chapman. G. Jurors, Richard H. Stannard, Geo. A. Chapman, Joseph G. Smith. Assess., George C. Moore. Board of R., Ezra Stannard, Augustus Bushnell, Alpheus H. Wright. Board of Ed., Sterling C. Newton, 1871; Henry B. Chapman, 1872; Oliver H. Norris, 1873. Reg. of Voters, Fred. W. Spencer, John C. Bushnell.

WEST HARTFORD. Clerk and Reg., Leonard Buckland. Treas., Thomas Brace. Selectmen, *Franklin Sisson, Charles Ramsey, Philip Corbin. Const., Philip G. Parsons, Frederick C. Steele, Chas. H. Flagg. Coll., Philip G. Parsons. G. Jurors, *William Storer, Samuel Whitman, Joseph E. Brace. Asses., Benjamin S. Bishop, Elam Tuttle, Chas. Boswell. Board of R., Thomas Brace, John M. G. Brace, John B. Griswold. Board of Ed., M. N. Morris, 1871; Edward Stanley, 1872; Samuel Whitman, 1873. Reg. of Voters, Benjamin S. Bishop, Wm. H. Bishop.

WESTON. Clerk, Reg., and Treas., Matthew Bulkley. Selectmen, Charles M. Parsons, David B. Morehouse. Consts.,

David S. Parsons, Ebenezer Morehouse. Coll., Martin V. B. Rowland. Grand Jurors, George Bulkley, Andrew S. Jarvis. Assessors, James Sturges, David S. Parsons. Board of Relief, John Crossman, Charles Rowland, Samuel M. Banks. Road Com., Charles M. Parsons. Land Surv., Moses D. Treadwell. Board of Education, J. R. Nichols, 1871; Z. B. Burr, 1872; W. Godfrey, 1873. Reg. of Voters, Platt Keeler, Jeremiah R. Nichols.

WESTPORT. Clerk, John W. Taylor. Reg., John S. Jones. Treas., William S. Jones. Selectmen, *William J. Finch, Edward J. Taylor, Frederick Morehouse. Consts., George L. Cable, Leroy F. Meeker, George G. Goodrich, Robison H. Wheeler, William S. Burwell, Lewis B. Bradley. Coll., George L. Cable. Grand Jurors, Edward M. Lees, Henry B. Gilbert, Frederick B. Morehouse, Orrin W. Hotchkiss, William T. Wood. Assess., Edward J. Taylor, John W. Hurlbutt, Charles Kemper. Board of R., Daniel Burr, William J. Finch, William Wood. Road Com., Frederick Morehouse. Land Surv., Alva Gray. Board of Ed., Thomas R. Lees, Edward J. Taylor, Henry B. Sherwood, Daniel B. Bradley, Jr., 1871; *John R. Williams, Andrew J. Hetrick, James S. Sherwood, George S. Adams, 1872; Edward Hyde, William J. Robinson, Jonathan C. Taylor, Orrin W. Hotchhiss, 1873. Reg. of Voters, Edward M. Lees, George S. Adams.

WETHERSFIELD. Clerk, Albert Galpin. Reg., Abner S. Warner. Treas., Samuel Woodhouse. Selectmen, *Samuel Woodhouse, Palmer Southworth, Jared Starr. Consts., Horace Robbins, Joseph J. Francis, Welles W. Montague, Josiah G. Adams, Samuel H. Kilbourn. Colls., Horace Robbins, Joseph J. Francis. G. Jurors, *John Montague, George W. Adams, Henry Buck, Austin Robertson, Roger Welles. Assess., Robert R. Wolcott, Daniel H. Willard. Board of Relief, John Hanmer, Horace Adams, Jedediah Deming. Board of Ed., Elisha Carpenter, John Welles, 1871; Richard A. Robbins, Stephen Bulkley, John G. Stoddard, 1872; *Martin S. Griswold, Charles B. McLean, Jared Starr, 1873. Reg. of Voters, Russel Adams, William Talcott.

WILLINGTON. Clerk and Treas., M. L. Dimock. Reg., J. M. Browne. Selectmen, *Solyman Taylor, W. P. Bidwell, Lathrop Manning. Consts., H. T. Hull, William D. Ruby. Coll., H. T. Hall. G. Jurors, Amos Nichols, S. W. Bartlett, Lathrop Manning, C. F. Morrison, M. Busaick. Assess., H. T. Hull, W.

P. Bidwell. Board of Relief, C. D. Rider, H. C. Gurley, D. K. Smith. Road Com., J. A. Browne. Land Surv., R. Sharp. Board of Ed., J. M. Brown, 1871; S. C. Eaton, 1872; C. D. Rider, 1873. Reg. of Voters, Lucien W. Holt, C. D. Hall.

WILTON. Clerk and Reg., James H. Taylor. Treas., Elbert Olmstead. Selectmen, *Sherman Morehouse, Egbert Smith, David N. Van Hoosear. Consts., Hezekiah Osborn, Rufus Adams, John R. Comstock, Charles J. Taylor. Coll., Sherman Morehouse. Grand Jurors, *Henry Walton, Charles Cannon, Elbert Olmstead, Wilkie W. Batterson, Jehiel Grumman, Jr. Assess., William Webb, Eliphalet Morehouse, Wilkie W. Batterson, William H. Hanford, Jr., Gould D. Jelliff. Board of R., David N. Van Hoosear, George A. Davenport, Egbert Smith. Board of Education, Samuel B. Belden, 1871; Samuel J. M. Merwin, 1872; John B. Sturges, 1873. Reg. of Voters, Hiram St. John, John B. Sturges.

WINCHESTER. Clerk and Reg., John Boyd. Treas., Henry Gay. Selectmen, *Edward Camp, Samuel W. Pine, Frederick Murray. Constables, L. R. Lewis, Joseph M. Marsh, Oliver Austin, L. B. Tuttle, William P. Shay, Philip D. Fisk. Coll., Benjamin Lawrence. Grand Jurors, Timothy Hulbert, Frederick J. Northrup, Ira W. Pettibone, Alexander McGuire, M. W. Douglass, C. J. York. Assess., Elias E. Gilman, John J. Fanning, Rollin L. Beecher. Board of R., J. T. Rockwell, C. B. Hallett, J. A. Bronson. Board of Ed., Samuel B. Forbes, R. L. Beecher, 1871; William H. Rock, Ira W. Pettibone, 1872; Clark Strong, W. C. Phelps, 1873. Reg. of Voters, William G. Coe, Henry Drake, 2d.

WINDHAM. Clerk and Treas., Allen Lincoln. Reg., J. E. Cushman. Selectmen, F. M. Lincoln, Horace Hall, Courtland Babcock. Const., A. B. Green, William Dodge, Jr., L. J. Hammond, Benjamin Purrington. Coll., Amos B. Adams, L. J. Hammond. G. Jurors, *Abel Clark, Edwin E. Burnham, M. L. Tryon, G. A. Holt, L. C. Kinnee, A. P. Smith. Assess., Elias P. Brown, Albert Barrows, Asher P. Smith. Board of R., Whiting Hayden, G. V. Alpaugh, E. G. Hammond. Road Com., Selectmen. Board of Ed., John G. Clark, George W. Burnham, John Brown, 1871; Horace Winslow, P. S. Evans, Elias P. Brown, 1872; Huber Clark, Frederick Rogers, George E. Reed, 1873. Reg. of Voters, George A. Holt, Chester Tilden, Jr.

WINDSOR. Clerk and Reg., Horace Bower. Treas., H. Sidney Hayden. Selectmen, Samuel L. Smith, Timothy S. Phelps, Horace I. Barber. Const., Elisha C. Andrus, Allen Pease, Samuel C. Loomis, James R. Capen, George W. Hodge. Coll., S. John Mills. G. Jurors, Alexander Clapp, Spencer Clapp, H. H. Holcomb, Eli P. Ellsworth, H. I. Barber, H. G. Phelps. Assess., Alexander Clapp, Eli P. Ellsworth, Henry W. Hills. Board of R., Spencer Clapp, Samuel Mather, Charles W. Hathaway. Road Com., Selectmen. Land Surv., E. N. Phelps, A. H. Ellsworth. Board of Ed., H. Sidney Hayden, John E. Griswold, 1871; T. W. Loomis, A. H. Ellsworth, 1872; Reuel H. Tuttle, E. D. Phelps, 1873. Reg. of Voters, T. W. Loomis, Frederick Ellsworth.

WINDSOR LOCKS. Clerk, Reg. and Treas., Alfred W. Converse. Selectmen, Charles E. Chaffee, Ralph T. Chaffee, Lucius M. Pinkham. Const., Joel Farist, Charles H. Easton, Addison B. Stockwell, Edward D. Coogan, Lucius E. Knight, Samuel J. P. Ladd. Coll., Edward F. Butler. G. Jurors, Wm. B. Butler, Jabez H. Hayden, Alfred C. Ware, Dwight J. Osborn, John L. Beckham, Eli Horton. Assess., Eli Horton, Dwight J. Osborn. Board of R., Lucius M. Pinkham, Wm. B. Butler, Samuel McAuley. Land Surv., Myron S. Webb. Board of Ed., William Mather, Lucius B. Chapman, 1871; Jabez H. Hayden, James Onterson, 1872; Joel Farist, James T. Coogan, 1873. Reg. of Voters, Ansel W. Browning, Alfred C. Ware.

WOLCOTT. Clerk and Reg., Henry Minor. Treas., Isaac Hough. Selectmen, Henry Minor, Augustus Minor. Const., Berlin J. Pritchard, Fred'k L. Nichols. Coll., Augustus Minor. G. Jurors, Isaac Hough, Orrin Gemmans, Jason Hotchkiss. Assess., Benjamin F. Finch, Augustus Minor. Board of R., Erastus W. Warner, Isaac Hough, S. Birdsey Weston. Road Com., Luther W. Plumb. Board of Ed., Dennis Pritchard, 1871; Henry Minor, 1872; Berlin J. Pritchard, 1873. Reg. of Voters, Elihu Moulthrop, George W. Carter.

WOODBRIDGE. Clerk, Marcus E. Baldwin. Reg., John I. Hemingway. Treas., Lewis Russell. Selectmen, Jas. J. Baldwin, Wm. W. Peck, Lewis Thomas. Const., Milo D. Sperry (Coll.), Fred. D. Woodruff, Noyes E. Perkins, Charles Northrop, Lauren Doolittle. G. Jurors, Jeremiah Lines, Wm. Tomlinson, William C. White, Lewis Thomas, Wm. F. Morgan. Assess.,

Daniel C. Augur. Board of R., John Peck, Samuel P. Newton, Theodore R. Baldwin. Road Com., Sephen P. Bradley. Board of Ed., S. P. Marvin, 1871; Elizur L. Sperry, 1872; Marcus E. Baldwin, 1873. Reg. of Voters, Wm. C. White, M. D. Sperry.

WOODBURY. Clerk, Willis A. Strong. Reg., Harmon W. Shove. Treas., Frederick A. Walker. Selectmen, George B. Lewis, Benjamin S. Russell, Solomon B. Minor. Const., Jason Parker (Coll.,) Henry Minor, Truman S. Minor, Stephen H. Crane, George Saxton. G. Jurors, George B. Lewis, Asahel W. Mitchell, Charles Isbell. Assess., Cornelius J. Minor. Board of R., Asahel W. Mitchell, John Churchill, David C. Porter, Edward Cowles, Seth Strong. Road Com., Selectmen. Land Surv., D. S. Bull. Board of Ed., Philo M. Trowbridge, 1871; Eli M. Town, 1872; Henry P. Sommers, 1873. Reg. of Voters, Asahel W. Mitchell.

WOODSTOCK. Clerk, Reg. and Treas., Ezra C. May. Selectmen, Stephen D. Skinner, Nathan C. Moore, George W. Clark. Const., Jeremiah Church, Edward Killam, Henry W. Hibbard. Coll., Zenas Marcy. G. Jurors, Abiel Fox, Arthur Stetson, John A. Mason, Nathan E. Morse, Erastus H. Wells, Henry T. Child. Assess., Joseph R. Barber, George W. Child, Martin Paine. Board of R., William H. Church, John A. Mason, Amos A. Carroll. Land Surv., John S. Lester. Board of Ed., N. E. Morse, S. M. Fenner, A. E. Potter, 1871; William W. Webber, E. H. Pratt, O. Fisher, 1872; L. J. Welles, J. W. Kingsbury, S. Barrows, 1873. Reg. of Voters, 1st Dist., L. J. Wells, Wm. H. Pearsons; 2d Dist., A. E. Potter, Jethniel Perrin; 3d Dist., N. E. Morse, George A. Persimmon.

STATE PRISON—WETHERSFIELD. Directors, Francis B. Lee, Norwich, 1871; J. R. Beaumont, East Hartford, 1872; Geo. H. Baldwin, Litchfield, 1873. Warden, A. J. Botelle. Deputy Warden, D. M. Martin, Chaplain, G. W. Wooding. Physician, A. S. Warner. Clerk, W. L. Willard. Matron, Mrs. O. P. Peck.

STATISTICS OF TOWNS.

The first two columns designate the number of votes cast for Governor, April, 1870. The other three give respectively the number of enrolled militia, the number of children between 4 and 16 years old, and amount of the Grand List of the several towns in the State.

Towns.	English.	Jewell.	Militia.	Children.	Grand List.
Andover,	52	63	20	81	$261,655
Ashford,	150	120	147	306	452,411
Avon,	90	107	60	214	568,760
Barkhamsted,	187	150	153	249	457,066
Berlin,	190	236	189	559	1,079,113
Bethany,	145	67	67	245	600,403
Bethel,	208	238	153	580	743,194
Bethlehem,	93	82	79	162	503,912
Bloomfield,	170	114	113	349	847,340
Bolton,	72	45	63	135	227,620
Bozrah,	71	94	89	251	623,394
Branford,	312	151	260	641	1,160,716
Bridgeport,	1631	1396	1659	4,703	10,427,406
Bridgewater,	152	34	112	240	545,559
Bristol,	401	392	302	851	1,778,960
Brookfield,	127	88	90	262	651,523
Brooklyn,	104	173	104	552	1,248,467
Burlington,	163	65	61	349	401,626
Canaan,	154	80	106	355	701,482
Canterbury,	139	164	142	378	673,875
Canton,	162	273	227	599	1,324,110
Chaplin,	76	82	82	158	271,594
Chatham,	163	171	160	487	763,846
Cheshire,	201	194	150	557	1,546,927
Chester,	98	136	101	250	335,879
Clinton,	85	182	125	319	610,118
Colchester,	217	248	233	733	1,353,266
Colebrook,	117	132	117	268	534,947

Towns.	English.	Jewell.	Militia.	Children.	Grand List.
Columbia,	107	67	40	206	328,214
Cornwall,	183	152	109	505	771,638
Coventry,	131	193	166	458	795,522
Cromwell,	161	124	88	544	536,100
Danbury,	618	766	753	2,218	5,973,768
Darien,	115	135	176	465	1,425,352
Derby,	598	581	349	1,959	3,295,739
Durham,	135	133	139	225	516,186
Eastford,	80	129	79	240	265,947
East Granby,	115	70	55	192	499,126
East Haddam,	193	285	285	742	1,249,028
East Hartford,	280	316	288	690	1,587,067
East Haven,	225	267	235	606	1,552,986
East Lyme,	123	130	92	405	472,396
Easton,	152	121	110	272	579,425
East Windsor,	174	226	255	642	1,269,115
Ellington,	137	137	137	300	738,935
Enfield,	255	404	220	1,724	2,820,915
Essex,	121	232	124	351	980,475
Fairfield,	501	384	230	1,315	3,233,145
Farmington,	200	222	210	602	2,365,361
Franklin,	80	81	51	195	406,717
Glastonbury,	336	340	192	804	1,266,591
Goshen,	86	115	97	316	909,726
Granby,	156	181	130	356	575,547
Greenwich,	549	401	371	2,016	3,820,340
Griswold,	140	236	147	647	1,267,603
Groton,	316	393	216	1,289	2,045,411
Guilford,	231	286	247	520	1,430,128
Haddam,	265	157	156	430	812,014
Hamden,	295	180	164	716	1,423,288
Hampton,	83	113	88	249	483,492
Hartford,	3,411	2,859	2,785	7,834	41,784,165
Hartland,	81	57	88	194	319,828
Harwinton,	68	127	156	235	537,605
Hebron,	117	131	99	249	567,134
Huntington,	144	154	104	304	797,338
Kent,	174	148	100	416	582,161
Killingly,	279	492	517	1,348	1,809,332
Killingworth,	132	60	100	188	287,349
Lebanon,	113	242	183	460	1,216,366
Ledyard,	156	128	103	372	575,397
Lisbon,	71	54	65	113	298,387

Towns.	English.	Jewell.	Militia.	Children.	Grand List.
Litchfield,	300	239	236	678	1,897,128
Lyme,	102	134	88	311	333,726
Madison,	214	244	113	411	867,862
Manchester,	233	380	292	872	1,692,053
Mansfield,	152	242	207	576	743,384
Marlborough,	58	46	34	106	216,760
Meriden,	777	1,059	847	2,249	6,483,701
Middlebury,	46	82	74	161	388,515
Middlefield,	62	120	76	241	522,448
Middletown,	908	717	671	2,344	5,177,393
Milford,	377	324	250	562	1,116,826
Monroe,	154	117	129	263	582,668
Montville,	132	177	147	627	1,136,923
Morris,	90	64	88	166	412,395
Naugatuck,	283	189	342	717	1,354,165
New Britain,	733	790	782	2,192	3,668,938
New Canaan,	224	257	245	613	1,201,181
New Fairfield,	103	69	88	215	469,325
New Hartford,	201	268	210	795	1,063,034
New Haven,	4,974	3,036	4,340	11,234	41,430,831
New London,	644	751	729	2,061	6,115,003
New Milford,	381	307	261	826	1,925,386
Newtown,	370	223	243	1,032	2,002,833
Norfolk,	132	139	85	364	787,072
North Branford,	93	116	87	245	510,975
North Canaan,	167	120	151	361	700,862
North Haven,	147	165	133	373	747,096
No. Stonington,	129	232	109	416	823,980
Norwalk,	796	937	929	2,767	6,577,744
Norwich,	1,089	1,317	1,144	4,190	13,210,202
Old Lyme,	133	108	72	344	504,805
Old Saybrook,	90	135	92	272	570,237
Orange,	158	211	241	630	1,457,301
Oxford,	149	114	125	282	580,759
Plainfield,	218	277	217	1,239	2,102,743
Plainville,	96	164	105	325	
Plymouth,	283	431	418	1,067	1,814,472
Pomfret,	79	155	98	298	896,017
Portland,	178	217	186	1,075	2,171,601
Preston,	248	162	129	599	761,382
Prospect,	53	65	34	116	212,902
Putnam,	131	311	269	1,131	1,572,037
Redding,	168	159	142	403	1,059,295

Towns.	English.	Jewell.	Militia.	Children.	Grand List.
Ridgefield,	193	194	226	436	1,284,708
Rocky Hill,	113	82	100	237	417,413
Roxbury,	115	84	90	224	592,198
Salem,	91	81	81	177	373,412
Salisbury,	411	212	123	855	1,995,812
Saybrook,	95	175	144	238	695,669
Scotland,	61	81	78	149	380,420
Seymour,	206	168	128	502	990,526
Sharon,	290	147	186	616	1,467,402
Sherman,	103	81	71	208	386,728
Simsbury,	165	175	128	484	1,115,841
Somers,	140	140	123	280	697,656
Southbury,	177	123	120	362	776,276
Southington,	378	358	319	1,123	1,620,573
South Windsor,	187	147	189	405	1,355,152
Sprague,	156	88	47	1,046	1,326,040
Stafford,	357	335	408	798	1,146,631
Stamford,	587	607	562	2,346	6,431,918
Sterling,	68	109	81	240	353,927
Stonington,	395	427	575	1,572	5,088,342
Stratford,	233	286	191	624	1,502,820
Suffield,	282	310	223	734	2,120,941
Thompson,	109	295	286	926	1,639,640
Tolland,	149	134	85	306	411,644
Torrington,	220	317	168	684	1,327,125
Trumbull,	163	117	118	288	613,824
Union,	71	84	72	164	268,213
Vernon,	285	532	481	1,317	2,438,841
Voluntown,	84	112	102	301	238,428
Wallingford,	351	241	341	847	2,162,434
Warren,	60	66	61	161	315,873
Washington,	185	146	166	354	1,035,343
Waterbury,	1151	880	930	3,397	6,900,005
Waterford,	175	157	151	587	886,052
Watertown,	122	207	206	354	1,361,737
Westbrook,	68	110	102	214	501,482
West Hartford,	92	164	137	347	1,412,547
Weston,	135	48	64	245	547,291
Westport,	313	193	259	818	2,087,598
Wethersfield,	183	251	234	515	1,747,850
Willington,	79	125	63	238	337,443
Wilton,	196	180	118	427	813,791
Winchester,	331	392	380	874	2,355,300

Towns.	English.	Jewell.	Militia.	Children.	Grand List.
Windham,	253	411	398	1,304	2,618,441
Windsor,	267	197	243	674	1,490,307
Windsor Locks,	193	134	248	623	629,750
Wolcott,	59	46	53	106	252,789
Woodbridge,	57	104	73	184	569,375
Woodbury,	186	234	243	424	1,267,691
Woodstock,	116	342	234	640	1,192,601
COUNTIES.					
Hartford,	9,164	9,060	8,209	24,594	$75,975,749
New Haven,	11,279	8,893	9,703	27,622	77,812,525
New London,	4,581	5,240	4,451	16,395	38,818,804
Fairfield,	7,783	7,151	7,031	22,820	53,213,215
Windham,	2,030	3,366	2,922	9,459	16,198,472
Lilchfield,	4,688	4,393	4,101	11,549	25,862,926
Middlesex,	2,754	2,954	2,549	7,920	15,729,825
Tolland,	1,849	2,228	1,964	5,048	8,962,892
	44,128	43,285	40,930	125,407	$312,574,408

Scattering votes for Governor, 2.

English's majority, 843.

CITIES.

BRIDGEPORT. Mayor, Jarratt Morford. Aldermen, Nathaniel Wheeler, Chas. K. Averill, Richard T. Buss, James E. Dunham, George Mallory, Joseph D. Alvord. Common Council, Henry Buckingham, Thomas Crosley, Matthew Diamond, Jacob Keifer, Fred'k Hurd, Daniel W. Sterling, Davis T. Hollister, Henry S. Benedict, Asa S. Parsons, Julius S. Hanover, Joseph B. King, George C. Bishop, James L. Gould, John E. Pond, James Devitt, Thomas Dinon, Richard Sewell, Rodney S. Bassett. Clerk, Wilfred E. Norton. Collector, Stephen M. Conger. Treasurer, John N. Near. Judge, Israel N. Bullock. Deputy Judge, Morris Seymour. Sheriffs, John Partridge, Thomas Kelley. City Attorney, Samuel B. Sumner. Chief of Police, William E. Marsh. Street Com., Michael Leverty. Chief Engineer, Charles A. Gerdinier.

HARTFORD. Mayor, Charles R. Chapman. Aldermen, 1' Irad Edwards, Milo Hunt; 2, Charles J. Cole, Francis A.

Pratt; 3, Richard S. Lawrence, Frederick A. Marcy; 4, Abraham P. Whitehouse, Stiles D. Sperry; 5, George G. Sumner, Simeon W. Gregory; 6, James Burns, Thomas Lawler; 7, Walter H. Havens, John W. Johnson. Common Council, 1, Wm. M. Hudson, John R. Buck, N. Starkweather, Harrison B. Freeman; 2, Wm. H. Bulkley, John B. Clapp, Henry E. Burton, Henry Billings; 3, Austin T. Ashmead, John H. Brocklesby, George S. Collum, Charles L. Stone; 4, John R. Hills, Samuel M. Bronson, Ferris W. Cady, Augustus E. Leonard; 5, Thomas E. Malone, Alvin Squires, John R. Wittig, Daniel L. Foley; 6, Edmund D. Roberts, Nicholas Farrell, Henry Selling, Peter Kelley; 7, Joseph H. Sprague, Valette D. Perry, Leman Oatman, Albert D. Hotchkiss. Clerk, Levi Woodhouse. Treas., Flavius A. Brown. Recorder, Wm. W. Eaton. Associates, John H. Brocklesby, Henry Selling. City Attorney, George G. Sumner. City Marshal, Michael A. Dillon. Collector, John Franey. Auditor, John T. Peters. Police Judge, M. E. Merrill. Clerk, Fred. Eberlee. Street Commissioner, Walter H. Havens. Coroner, John W. Johnson. Surveyor, Hiram G. Loomis. Water Commissioners, H. Bissell, Daniel Phillips, John C. Hunter, Samuel V. Woodruff, Richard S. Lawrence, Edward H. Judd. Police Commissioners, His Honor the Mayor, F. A. Marcy, F. W. Cady, Thos. McManus, H. W. Conklin, Henry C. Beckwith. Fire Commissioners, Willis S. Bronson, R. S. Lawrence, Thomas Lawler, Thomas J. Blake, S. V. Woodruff, John B. Clapp. Chief Engineer, Henry J. Eaton; Marshal, F. P. Lepard. Park Commissioners, F. S. Brown, Alpheus F. Snow, S. V. Woodruff, Norman Smith.

Meriden. Mayor, Isaac C. Lewis. Aldermen, George Gay, Charles Parker, Eli Ives, Joel H. Guy. Common Council, John W. Coe, L. P. Chamberlain, Chas. A. Miller, Jared Lewis, E. D. Castelow, Patrick Garvey, Lemuel J. Curtiss, William J. Ives, Jacob W. Kinney, Hiram A. Yale, H. J. P. Whipple, Chas. Grether, Matthew Beatty, Edward Miller, George W. Lyon, Michael Moran. Clerk, John H. Bario. Treasurer, Asahel H. Curtiss. Collector, Frank G. Otis. Auditor, Joel H. Guy. Sheriffs, James E. Belden, Wm. N. Beach. Judge of City and Police Courts, Geo. W. Smith. Clerk of Courts, Levi E. Coe. City Attorney, Ratcliffe Hicks. Street Commissioner, Almon Andrews. City Surveyor, Stephen C. Pierson. Chief Engineer, Arthur J. Hughes. Chief of Police, Wm. N. Beach. Water Commissioners, Jared R. Cook, Levi E. Coe, G. Herrick Wilson, John C. Byxbee.

MIDDLETOWN. Mayor, Samuel S. Babcock. Aldermen, William R. Galpin, Wm. Stroud, Charles C. Hubbard, John Johnston. Common Council, N. V. Fagan, John Haskell, J. A. Roberts, Samuel F. Fenn, J. M. Van Vleck, Asa B. Stowe, Geo. W. Atkins, Alfred Cornwall, O. F. Grover, Frederick Smith, Samuel L. Allison. Clerk and Treasurer, Charles H. Boardman. Recorder, John L. Smith. City Attorney, Silas A. Robinson. City Sheriffs, Jno. Wilcox, Heny Gibbons. Collector, George Leonard. Chief of Police, Henry Gibbons. Street Commissioner, S. M. Minor. Chief Engineer, E. Chaffee. Fire Marshal, Henry Woodward. City Assessor, Jos. E. Lathrop. Water Commissioners, Jno. S. Bailey, Geo. W. Atkins, James Craig, Charles A. Boardman, Sec.

NEW HAVEN. Mayor, Henry G. Lewis. Aldermen, 1, Chas. S. Scott; 2, Cornelius Pierpont; 3, Lucius A. Thomas; 4, Wm. W. Morse; 5, Thomas H. Fulton; 6, Thomas McGinn; 7, Stiles Stevens; 8, Henry G. Bunnell; 9, William H. Bradley; 10, John Eagan; 11, Elias Pierpont; 12, Stephen R. Smith; 13, Francis Donelly; 14, Evelyn P. Goodsell, Jr. Common Council, 1, Jacob Mailhouse; 2, Daniel Carroll; 3, Wm. J. Atwater; 4, George Blakeman; 5, E. G. Stoddard; 6, John B. Adriance; 7, Frank Altman; 8, Patrick Holland; 9, John L. Disbrow; 10, Martin Berrigan; 11, James Kinsella; 12, Wm. H. Brown; 13, Thomas McWeeny; 14, Johnson S. Platt; 15, John C. Ritter; 16, Wm. T. Scranton; 17, Julius Twiss; 18, Jon. Ingersoll; 19, Carlos Smith; 20, John Ruff; 21, John McMahon; 22, Daniel S. Cooper; 23, George W. M. Reed; 24, Horace P. Dibble; 25, Henry D. Barnes; 26, Thomas D. Jones; 27, Albert Thomas; 28, Seth F. Benton. City Clerk, Timothy J. Fox. Treas., H. M. Welch. Recorder and Judge City Court, Wm. C. Robinson. City Attorney, Henry E. Pardee. Corporation Counsel, Tilton E. Doolittle. Clerk City Court, Julius Twiss. City Sheriff, Samuel Wire. Collector, Walter Osborn. Auditor, H. D. Smith. City Inspector, Patrick Ward. City Surveyor, Charles E. Fowler. Police Commissioners, Mayor ex-officio, Henry A. Carrington, Charles Fabrique, William R. Shelton, John Eagan. Acting Chief Police, William B. Catlin. Fire Commissioners, Mayor ex-efficio, Lewis Elliott, Jr., Gardiner Morse, John H. Leeds, Stiles Stevens. Chief Engineer, Albert C. Hendricks. Fire Marshal, Wm. H. H. Blackman.

NEW LONDON. Mayor, Frederick L. Allen. Aldermen, Sidney Miner, Julius T. Shepard, Nathan Belcher, Christopher

Culver. Common Council, E. Park Beckwith, Joseph B. Coug-don, William Bacon, H. B. Downer, Charles E. Hewitt, H. N. Douglass, Charles M. Daboll, Israel F. Brown, Charles J. Hewitt, Albert T. Burgess, George E. Starr, August Emmerich, B. R. Tate, William T Kane, Charles Bishop, George Strong, Jr. Clerk, Charles H. Miner. Treasurer, J. Lawrence Chew. Judge of City Court, John P. C. Mather. Clerk of City Court, Charles H. Miner. City Attorney, Ralph Wheeler. City Sheriffs, Francis W. Preston, Robert Addams. Collector, Alfred Hempstead. Street Commissioner, Isaac O. Birch. Chief Engineer, William B. Thomas.

Norwich. Mayor, James A. Hovey. Aldermen, Henry Peale, Wm. M. Williams, James S. Carew, William L. Brewer. Common Council, John Mitchell, Enoch G. Bidwell, R. M. Ladd, A. D. Smith, John W. Stedman, E. F. Parker, Archer P. Willoughby, Albertus Peckham. City Clerk, H. N. Rathburn. Treasurer, James M. Marsh. Recorder, George C. Ripley. Clerk of City Court, S. T. C. Merwin. City Attorney, Jeremiah Halsey. City Sheriffs, James J. McCord, A. Dwight McCall. Judge of Police Court, James B. Coit. Clerk, William H. Shields. Chief of Police, H. Hobart Roath. Captain, William E. Whaley. Lieutenant, William S. Gordon. Street Commissioner, Daniel Holt. Chief Engineer, Joseph B. Carrier. Water Commissioners, Jedediah Spalding, J. S. Carew, Alba F. Smith, H. L. Clark, William L. Brewer.

Waterbury. Mayor, Isaac E. Newton. Aldermen, 1, J. S. Castle; 2, T. I. Driggs; 3, A. S. Blake; 4, S. H. Payne. Common Council, 1, Josiah Giles, Henry Burns, Thomas Phalen, W. Perkins, Timothy O'Neil; 2, Charles S. Abbott, O. H. Bronson, L. S. Bronson, Samuel Root, Edwin Sperry; 3, C. B. Webster, J. C. Eggleston, M. Begual, G. S. Parsons, J. Johnson; 4, H. I. Boughton, John Thompson, P. Hollahan, James Longworth, William Schmidtz. City Clerk, Thomas Donahue, 2d. Treasurer, Eugene S. Wyman. City Attorney, Charles W. Gillette. Judge of City and Police Court, George L. Fields. Street Commissioner, Joseph Giles. Captain of Police, William Lain. Chief Engineer, B. P. Chatfield. City Surveyor, N. J. Welton. Water Commissioners, N. J. Welton, A. S. Blake, F. J. Kingsbury, John C. Booth.

BOROUGHS.

ANSONIA. Warden, E. Bartlett. Burgesses, William Wallace, Lockwood Hotchkiss, John B. Gardner, John B. Quilliman, Truman B. Smith, Hobart Sperry. Clerk, Charles L. Hill. Treasurer, William B. Bristol. Auditors, Franklin Farrell, John Lindley.

BETHEL. Warden, Willis Judd. Burgesses, Austin B. Lockwood, Charles H. Hawley, Horace R. Northrop, Timothy B. Hickok. Clerk, Smith S. Dunning. Bailiff, Edward H. Barnum. Treasurer, William H. Judson. Chief Engineer, David S. Hubbell.

BIRMINGHAM. Warden, Ambrose Beardsley. Burgesses, Bernard Reilly, C. C. Carpenter, Sidney A. Downes, Ezra Sprague, G. H. Peck. Clerk, J. H. Barlow. Treasurer, T. S. Bassett. Collector, John J. Reilly.

BRANFORD. Warden, Bradley Chidsey. Burgesses, Eli F. Rogers, Bradley Chidsey, Elizur Rogers, A. M. Babcock, Harry Stedman, Samuel Foot, Jay E. Russell. Clerk, Treasurer, Bailiff, and Collector, A. M. Babcock.

DANBURY. Warden, Oliver P. Clark. Burgesses, Henry Barry, Norman Hodge, Charles F. Starr, Edwin H. Taylor, Joseph Tredwell, Timothy Foster. Clerk, William P. Comstock. Treasurer, Almon Judd. Bailiff, Charles H. Crosby. Auditors, William. R. White, Lucius H. Boughton. Water Commissioners, Charles F. Starr, Andrew J. Hull, John W. Bacon.

DANIELSONVILLE. Warden, Benjamin F. Chapman. Clerk and Treasurer, M. P. Dowe. Burgesses, D. G. Sherman, J. M. Hall, George J. Clark, A. Young, J. D. Bates, Alfred Reed. Bailiff and Collector, E. S. Carpenter. Assessors, James Howe, W. H. Cutler, A. G. Scranton. Street Commissioners, J. D. Bates, James M. Hall, B. F. Chapman.

GREENWICH. Warden, John Voorhis. Burgesses, Robert Mead, Solomon Mead, John Dayton, Brush Knapp, Frank Shepard, Joseph E. Russell. Clerk and Treasurer, Mark Banks. Bailiff, John Dayton. Collector, Matthew Merritt. Attorney, H. W. R. Hoyt.

GUILFORD. Warden, Russell Crampton. Burgesses, Alfred G. Hull, A. B. Wildman, Henry B. Griswold, Sidney W. Leete, Joel Stone, F. A. Drake. Clerk, L. O. Chittenden. Treasurer, Eleazer Woodruff. Bailiff, Henry E. Norton.

NEW BRITAIN. Warden, Samuel A. Moore. Burgesses, Ambrose Beatty, Henry Tolles, William H. Steele, H. H. Corbin, Michael Reagan, Justus Traut. Clerk, E. L. Goodwin.

NORWALK. Warden, Asa Smith. Burgesses, John Keena, Robert B. Crawford, George R. Cowles, Seth Ely, George E. Miller, Francis Brady. Clerk, Theodore Searles. Treasurer, Edward P. Weed. Bailiff, Daniel S. Bartram. Collector, John Roberts. Chief Engineer, Charles H. Street. Street Commissioner, Charles Adams. Attorney, William R. Smith. Water Commissioners, Thomas H. Morrison, S. Lynes, William K. James.

STAMFORD. Warden, James H. Hoyt. Burgesses, Robert Swartwout, Samuel C. Silliman, James H. Hoyt, R. S. Miller, E. S. Holly, A. J. Bell, Charles E. Holly. Clerk, S. C. Silliman. Treasurer, Theodore Leeds. Bailiff, Philip Lever. Collector, William Wilson.

STONINGTON. Warden, George D. Stanton. Burgesses, Albegence Hyde, Harris Pendleton, D. P. Cheseboro, Nathan H. Gates, George S. Brewster, J. W. Thayer. Clerk and Treasurer, Jerome S. Anderson. Bailiff, S. K. Tillinghast. Collector, B. Spaulding.

WILLIMANTIC. Warden, Henry Brainard. Burgesses, Eugene S. Boss, C. H. Davison, John H. Moulton, Chauncey W. Turner, Ralph Williams, Charles Carpenter. Clerk and Treasurer, John M. Alpaugh. Bailiff and Collector, J. W. Webb.

WINSTED. Warden, Wm. C. Phelps. Burgesses, Hiram Perkins, W. T. Bacheller, Jas. A. Bushnell, Francis Brown, Ralph H. Moore, S. W. Pine. Clerk and Treasurer, Henry Drake, 2d. Bailiff, C. P. Newman.

AMERICAN ASYLUM FOR THE EDUCATION OF DEAF MUTES. Pres., Calvin Day. Vice Pres., James B. Hosmer, B. Hudson, Chas. Goodwin, John Beach, Henry A. Perkins, S. S. Ward, Roland Mather, Nathaniel Shipman. Sec., John C. Parsons. Treas., Roland Mather. Principal, Edward C. Stone.

CLERGY AND ECCLESIASTICAL STATISTICS.

CONGREGATIONAL.

GENERAL ASSOCIATION OF CONNECTICUT.

Annual meeting Third Tuesday in June. Rev. Edward E. Rankin, Moderator; Rev. Messrs. C. L. Goodell, Samuel G. Willard, Scribes; Registrar, Rev. W. H. Moore, Berlin.

Associations.	Registrars.
Fairfield East,	Rev. Nathan T. Merwin, Trumbull.
" West,	" Homer N. Dunning, So. Norwalk.
Hartford Central,	" Charles H. Bullard, Hartford.
Hartford South,	" A. T. Waterman, Kensington.
" Union,	
Litchfield South,	" Geo. W. Banks, Bethlehem.
" North,	" Wm. E. Bassett, Warren.
Middlesex,	" Silas W. Robbins, East Haddam
New Haven Central,	" Geo. H. Griffin, Milford.
" " East,	" D. W. Havens, East Haven.
" " West,	" Sam'l W. Barnum, New Haven.
New London,	" Edw. W. Gilman, Stonington.
Tolland,	" Wm. E. B. Moore, Bolton.
Windham,	" Henry F. Hyde, Pomfret.

There are 14 District Associations, and each Association is entitled to three Delegates and one additional for every six members beyond 18. The Associations embrace only clergymen. With these Associations are connected 11 Consociations, which embrace pastors and delegates.

Number of Churches, 290; pastors, 155; stated supplies, 77; vacant, 58; licentiates, 36.

Communicants, 49,189; non residents, 4,791; admissions by profession, 1,250; by letter, 1,344; removals, by death, 855; dismission, 1,525. Baptisms, adults, 583; infants, 866.

Connecticut Missionary Society. Trustees, Rev. Messrs. Vermilye, Morris, Thompson, J. Taylor, Fessenden and Brace; and Edward Goodwin, Samuel S. Ward, Nath'l Shipman, Thos. Smith, John Hooker, and H. C. Robinson. Auditor and

Sec., Wm. W. Turner. Treasurer, E. W. Parsons, Hartford. This Society is continued in existence on account of permanent invested funds.

CONNECTICUT HOME MISSIONARY SOCIETY. Directors, Rev. Messrs. Bacon, S. G. Willard, Eldridge, Murdoch, Relyea, Arms, Burton, McCall, Goodell and Oviatt; and W. C. Crump, Benjamin Douglas, J. N. Stickney, Geo. Langdon, and Philander Button. Directors meet in New Haven on Monday evening preceding Commencement. Treas., Edward W. Parsons, Hartford. Auditor and Secretary, Rev. W. H. Moore, Berlin.

FUND FOR THE AID OF DISABLED MINISTERS AND NEEDY WIDOWS AND ORPHANS OF MINISTERS. Trustees, same as the Miss. Soc. Directors.

EVEREST FUND. Trustees, Chas. H. Blair, (Treasurer,) Rev. Messrs. Alexander Hall, Thomas E. Davies, Franklin R. Perry, and G. M. Case.

CLERGY.

Those marked * have no pastoral care ; † are teachers.

Abbott, J. S. C.*	Fair Haven	Backus, J. W.	Thomaston
Adams, A. C.	Wethersfield	Baird, John G.*	New Haven
Adams, E. A.	No. Manchester	Baldwin, A. C.*	Hartford
Adamson, Wm. S.	Ansonia	Baldwin, Elijah C.	Branford
Alcott, W. P.	No. Greenwich	Bane, John S.	Stanwich
Allen, S. H.*	Windsor Locks	Banks, Geo. W.	Bethlehem
Alvord, Aug.	Ridgebury	Barber, Luther H.	Hanover
Anderson, Jos.	Waterbury	Barrows, E. P.	Middletown
Andrews, G. W.	E. Hampton	Barnum, S. W.*	New Haven
Andrews, S. J.*	Hartford	Barton, W.	Suffield
Andrews, W. W.*	Wethers'fd	Bassett, Wm. E.	Warren
Arms, H. P.	Norwich Town	Beach, A. C.	Millington
Atwater, E. E.	New Haven	Beach, Nath.	Woodstock
Atwater, W. W.	So. Killingly	Beach, John W.	Windsor Locks
Austin, D. R.*	So. Norwalk	Beaman, C. C.	Westford
Avery, Fred. D.	Columbia	Beardsley, B. B.*	Bridgeport
Avery, Jared R.*	Groton	Beebe, Hub'd, (Agt.)	N. Haven
Avery, John,	Lebanon	Belden, William W.	Bristol
Ayer, Chas. L.	Plainville	Bell, Hiram	West Chester
Ayer, Joseph	Voluntown	Bell, A. N.	Stafford Springs
Bacon, Leonard	New Haven	Bell, C. R.	Bethel
Bacon, Wm. T.*	Derby	Benedict, Wm. A.	Lisbon
Bacon, Ed. W.	Wolcottville	Birchard, W. M.	Montville

Bissell, S. B. S. Sec. Norwalk
Bissell, Oscar, Ellsworth
Bodwell, Joseph C. Hartford
Bonney, N. G. Poquonoc
Bond, Alvin* Norwich
Boss, Thos. M. Putnam
Boyd, P. S. Ridgefield
Brace, Jona'n, (Ed.) Hartford
Brace, Seth C.* New Haven
Brainard, Davis S. Lyme
Brandt, C. E. Farmington
Breed, David Abington
Brigham, Ch. A. G. Enfield
Brooks, W. E. Clinton
Brush, Jesse No. Cornwall
Bryan, Geo. A. Westbrook
Bullard, Ch. H. (Agt.) Hartford
Burchard, Wm. M. Montville
Burr, Enoch F. Hamburg
Burr, Zalmon B. Weston
Burton, Nathan'l J. Hartford
Bushnell, Horace* Hartford
Chamberlain, Chas. Redding
Chapman, F. A. Prospect
Chesebrough, A. S.* Northford
Childs, T. S. Norwalk
Chipman, R. M. East Granby
Churchill, John Woodbury
Clark, Clinton Middlebury
Clark, A. W. Gilead
Clark, Ed. L. New Haven
Clark, F. G. Greenwich
Clark, E. L. North Branford
Clark, Sumner Eastford
Clark, E. W.* Portland
Clarke, Wm. B. Norwich Town
Cleaveland, J. B. Bloomfield
Clift, Wm. Mystic Bridge
Coe, Noah* New Haven
Collins, Aug. B. Norwalk
Colton, Erastus New Haven
Colton, H. M. Middletown
Colton, Willis S. Washington
Cook, Neh. B. Ledyard
Cooley, H. E. Winsted
Couch, Paul Jewett City
Cowles, C. D.* Farmington
Curtiss, Samuel I. Union
Curtiss, Geo. Harwinton
Curtiss, W. B. Monroe
Cutting, Chas. Ledyard
Daggett, O. E. New Haven
Dana, M. McG. Norwich
Davenport, J. G. Bridgeport
Davis, T. E. Unionville
Day, Geo. E. New Haven
Day, Guy B.† Bridgeport
Day, Henry N.* New Haven
Dean, Wm. H. Bridgewater
Denison, A. C. Middlefield
Dixon, William E.* Enfield
Doolittle, E. J.* Wallingford
Doolittle, J. B. Hartland
Dorman, L. M. Manchester
Doubleday, William T. Goshen
Douglass, Sol. J.* New Haven
Dudley, Martin Easton
Dunham, Samuel Norwalk
Dunning, Andrew Thompson
Dunning, H. N. So. Norwalk
Dunning, Ed. O.* New Haven
Dwight, Timothy Yale College
Dwight, Theo.* Wethersfield
Dyer, Francis, No. Madison
Eastman, W. R. Plantsville
Easton, D. A. Danbury
Eldridge, Joseph Norfolk
Elliott, H. B. Litchfield
Elwood, D. M. Woodbridge
Emerson, E. B.† Stratford
Fellows, S. H. Wauregan
Fenn, Stephen Watertown
Fessenden, T. K.* Farmington
Field, Thomas P. New London
Field, Aaron W. Hebron
Fisher, G. P. Yale College
Fiske, A. S. Rockville
Fiske, W. C. Wolcott

Fitch, E. T.* New Haven
Folsom, Geo. DeF.† Northford
Forbes, S. B. West Winsted
Fowler, W. C.* Durham C.
Freeman, J. R. Barkhamsted
Frisbie, Alvah L. Danbury
Gage, W. L. Hartford
Gallup, James A. Madison
Gardner, Austin Canton Cen.
Gates, H. N. Northfield
Gilbert, E. R. Wallingford
Gilbert, W. H. (Agt.) Hartford
Gilman, E. W. Stonington
Gleason, C. H. Somers
Glidden, Kiah B. Mansfield C.
Goddard, C. G. W. Hartland
Goldsmith, A. West Avon
Goodell, C. L. New Britain
Goodenough, Arthur Roxbury
Greenwood, John* New Milford
Gridley, Fred.* Stratford
Griffin, George H. Milford
Griggs, Leverett* Bristol
Griggs, C. E. Chaplain
Griswold, S. Old Saybrook
Grosvenor, C. P. Canterbury
Hall, A. Collinsville
Hall, W. K. Stratford
Hall, E. E. Fair Haven
Hallock, L. H. Berlin
Hammond, W. P. Mianus
Harris, Stephen W. Suffield
Harrison, George J. Milton
Hart, Henry E. East Hampton
Hartshorn, H. W. Riverton
Haskell, John Lisbon
Havens, D. Wm. East Haven
Hawkes, W. S. Wapping
Hawley, John P. S. Coventry
Hazen, Azel W. Middletown
Hemingway, Daniel* Suffield
Herrick, Henry* N. Woodstock
Hetrick, Andrew J. Westport
Hibbard, R. P. Greenfield Hill
Hill, Geo. E. Southport
Hilliard, Elias B. Plymouth
Hine, Orlo D. Lebanon
Hine, Sylvester Higganum
Holliday, H. M. Tolland
Holley, Platt T.* Bridgeport
Holmes, T. J. East Hartford
Hooker, E. T. Middletown
Hopkinson, B. B. Ashford
Hopley, Samuel Norwich
Hoppin, J. M. Yale College
Hough, Lent S. East Lyme
Hovey, G. L. (sec.) Hartford
Howard, Wm. No. Guilford
Hoyt, James P. Sherman
Hubbell, Jas. W. New Haven
Hubbell, Stephen Long Ridge
Hunt, Nathan S. Bozrah
Huntington, E.B. agt. Stamford
Hurd, A. C. Durham Center
Hurlbut, Jos. New London
Hyde, H. F. Pomfret
Hyde, William A. Lyme
Hyde, Chas.* Hartford
Ingham, Samuel Andover
Isham, Austin* Roxbury
Jennings, Wm. J. Coventry
Jewett, S. D. Middlefield
Johns, R. B. Hartford
Jones, C. M. Hampton
Jones, Elisha C. Southington
Jones, Franklin C. Franklin
Jones, Henry* Bridgeport
Jones, Warren G. Bozrah
Judson, Philo* Rocky Hill
Keep, John R.† Hartford
Keith, A. F. Windham
Kendall, R. S. Vernon Center
Kinney, E. D. Darien Depot
Kingsbury, J. W. No. W'dst'k
Kitchell, Cornelius L. Guilford
Kittredge, J. E. Glastonbury
Knight, Merrick Rocky Hill
Knouse, Wm. H. Deep River

Landfear, R.* Hartford
Linsley, Ammi* No. Haven
Livermore, A. R. [Bozrahville
Loper, S. A. Hadlyme
Lord, D. B. Lebanon
Lyman, Albert J. Milford
Mann, Joel* New Haven
Marsh, L. G. Huntington
Marsh, Abram Tolland
Marsh, Fred'k* Winchester C.
Marshall, Henry G. Avon
Martyn, S. S. New Hartford
Marvin, S. P. Woodbridge
McCall, Salmon Saybrook
McLaughlin, D. D. T. Morris
McLean, C. B.* Wethersfield
McNeille, R. G. S. New Haven
Mellish, John H. Killingly
Merriman, Daniel Norwich
Merwin, Nathan T. Trumbull
Merwin, S. J. M. Wilton
Meserve, Isaac C. Portland
Miller, Wm. Killingworth
Miner, Nathaniel* Salem
Moore, Wm. E. B. Bolton
Moore, Wm. H. (State Missionary,) Berlin
Morris, M. N. West Hartford
Morton, Wm. D. Chester
Murdoch, David New Haven
Murphy, Thomas D. Granby
Muzzy, C. F. Uncasville
Newcomb, Geo. B. New Haven
Nichols, Chas.* New Britain
Northrop, B. F. Griswold
Noyes, G. W. Woodbury
Ordway, J. Buckingham
Oviatt, George A. Talcottville
Painter, C. C. Naugatuck
Parker, Edwin P. Hartford
Palmer, Elliot* Portland
Peabody, Josiah No. Stamford
Peck, Whitman† New Haven
Perrin, Lavalette New Britain
Pettibone, Ira West Stafford
Phipps, Wm. Plainfield
Picket, Cyrus* Cheshire
Pierce, Asa C. Brookfield
Platte, Dennis* South Norwalk
Porter, Noah Yale College
Potwin, T. S.* E. Windsor Hill
Powell, I. P. East Canaan
Pratt, E. H. East Woodstock
Prince, N. A.* New Haven
Putnam, Austin New Haven
Rankin, E. E. Fairfield
Rankin, S. G. W. Marlborough
Ransom, M. Jewitt City
Raymond, A. C.* New Haven
Reid, Adam Salisbury
Relyea, B. J. Westport
Reynolds, W. T. North Haven
Richards, George Bridgeport
Robbins, S. W. East Haddam
Robinson, Henry* Guilford
Rockwell, Sam'l* New Britain
Root, David,* New Haven
Rogers, H. M. So. Glastonbury
Russell, H. A. Colebrook
St.John, S. M. Georgetown
Sanford, E. B. Cornwall
Sessions, J. W. Westminster
Seymour, Charles N. Brooklyn
Shipman, T. L.* Jewett City
Smith, Asa B. Southbury
Smith, Henry B. Newtown
Smith, James A.* Unionville
Spaulding, L. T. Broad Brook
Spring, Samuel East Hartford
Staats, Henry T. Fair Haven
Stanton, Robert P. Greeneville
Stoddard, J. B. Centre Brook
Stowe, Calvin E.* Hartford
Sturges, T. B. Greenfield Hill
Swallow, J. E. So. Canaan
Tallman, Thomas* Thompson
Taylor, John P. Middletown
Taylor, Jeremiah W. Killingly

Teller, D. W. Hadlyme
Teller, H. W. Essex
Thayer, D. H. East Windsor
Thompson, Wm. Prof. Hartf'd
Thurston, R. B. Stamford
Tillotson, Geo. J. Central Village
Todd, John E. New Haven
Tomlinson, J. L. Simsbury
Topliff, Stephen* Cromwell
Trumbull, H. C. (sec.) Hartford
Tuck, J. W. Jewett City
Tucker, Mark* Wethersfield
Turner, W. W. (Sec.) Hartford
Twitchell, J. H. Hartford
Upson, Henry New Preston
Vaill, Herman L.* Litchfield
Vermilye, Robert G. Prof. H'f'd
Walcott, Dana M. Torringford
Walker, Geo. L. New Haven
Waterman, A. T. Kensington
Waterman, Thos. T. Monroe
Welch, M. C. Mansfield
Wetherby, Ch. West Winsted
White, O. H. New Haven
Whittlesey, Joseph* Berlin
Whittlesey, Wm.* New Haven
Wilcox, A. H. Preston
Wilder, M. H.* West Meriden
Willard, John, Birmingham
Willard, S. G. Colchester
Willard, James L. Westville
Williams, Francis Chaplin
Wilson, G. C. Windsor
Wines, C. Maurice Hartford
Winter, Alpheus Hartford
Winslow, H. Willimantic
Wolcott, John H. Cheshire
Wood, Geo. I. Ellington
Woodford, O. L.* West Avon
Woodhull, John A. N. Preston
Woolley, Joseph J. Meriden
Woolsey, T. D. Yale College
Wright, Eph. M. Terryville
Wright, James L. Haddam
Wright, Wm. S.† Glastonbury

BAPTIST.

CONNECTICUT BAPTIST CONVENTION.

Annual Meeting, 3d Tuesday in October, 1871, at Norwalk.

PRESIDENT, Rev. A. P. Buel, New London; VICE PRESIDENT, James L. Howard, Hartford; SECRETARY, Rev. J. A. Bailey, Waterbury; TREASURER, Wareham Griswold, Hartford; AUDITOR, C. G. Smith, of Hartford.

TRUSTEES, Rev. Messrs. Turnbull, Phelps, Cushman, Ives, Gates, Brown, Swan, Lathrop, Willett, Wightman, Crane, Shailer, and J. W. Dimmock, Albert Day, Merrick Johnson, A. P. Plant, W. S. Bronson, Ed. Ray, S. M. Weir.

ASSOCIATIONS, consist of pastors and delegates from each Church.

ASSOCIATIONS AND CLERKS.

Hartford, Rev. A. M. Smith, Hartford.
New Haven, Rev. A. Barrelle, Meriden.
New London, Rev. B. S. Morse, Lebanon.
Fairfield County, Rev. A. N. Benedict, Bridgeport.
Ashford, Rev. P. S. Evans, Willimantic.
Stonington Union, W. H. Potter, Mystic River.
Litchfield, H. G. Dean, Milton.

Associations.	An'l Meetings.	Stonington Union,	3d W. June.
Hartford,	2d Wed. Sept.	Ashford,	last Wed. Sept.
New Haven,	1st Wed. Oct.	Fairfield,	last Wed. Aug.
New London,	3d Wed. Sept.	Litchfield,	1st Wed. Sept.

Number of Churches, 111; of Pastors, 82; other Ministers, 41; of Communicants reported, 18,800; Baptisms, 550.

Baptist Education Society.—Pres., Isaac H. Bromley, Hartford; Vice Pres'ts, Rev. Messrs. O. T. Walker and J. Davies; Sec., Rev. A. L. Freeman, Southington; Treas., R. M. Burdict, Hartford; Auditor, H. E. Day, Hartford; Trustees, Rev. Messrs. Ives, Bailey, Turnbull, Chase and Phelps.

CLERGY.

Allen, N. T.*	Groton	Bolles, Augustus	Bozrahville
Andrews, E.	Tolland	Bronson, A. C.	Wallingford
Ashton, J. W.	Norwich	Brown, Joseph P.	Moosup
Atkins, Irenus*	Bristol	Buel, A. P.*	New London
Atwell, G. B.*	Pleasant Val.	Burleigh, Lucian*	Plainfield
Bailey, J. A.	Waterbury	Burnett, J.	Wethersfield
Bailey, Simon B.	Mystic River	Chase, John N.	Deep River
Ballard, Joseph	Norwalk	Chapman, B. F.*	Andover
Barber, A. L.*	Wallingford	Crane, Cephas B.	Hartford
Barrows, Sylvester	W. W'dst'k	Cushman, E.* (ed.)	Hartford
Barrelle, A.	Meriden	Darrow, Edmund*	Waterford
Batchelder, F. L.	Stafford	Davies, J.	South Norwalk
Beebe, D. F.	Cromwell	Denison, A. E.	Plainville
Benedict, A. N.	Bridgeport	Denison, Wm.*	Winthrop
Benedict, N. D.*	Easton	Dickenson, F. B.	Sterling
Benedict, T.	No. Colebrook	Dickinson, T. N.	Chester
Bestor, F.	Canton	Dietz, H. L.	New Haven
Biddle, Wm.	Brookfield	Dowling, Thos.	Andover
Black, Leonard	New Haven	Evans, P. S.	Willimantic

Fairman, J.	Milton
Felton, G. D.	Robertsville
Foster, J. C.*	New London
Foster, N. P.	New London
Free, Alfred	Greenville
Freeman, A. L.	Southington
Fuller, E. K.	New London
Gage, L.*	West Woodstock
Gale, S.	Baltic
Gates, O. W.	Norwalk
Gates, Alfred	Salem
Gorham, G. W.*	Chester
Gregory, Alva*	Stepney
Harris, Wm.*	New London
Hepburn, J.	Gaylordsville
Hill, Benj. M.*	New Haven
Holman, J. W.	No. Stonington
Hopper, A. M.	Bridgeport
Howard, Amasa	Hartford
Hubbard, A. C.	Danbury
Hunt, G. L.	Mystic River
Ives, Dwight	Suffield
Jennings, R.*	Deep River
Joy, F. B.	Preston
Keeney, Curtis*	New London
Keeney, Packer*	Preston
Kinney, J. P.	Ledyard
Lathrop, Edw.	Stamford
Leffingwell, C.	Salem
Lovell, A. S.	Tariffville
Lyon, D. D.	Montville
Mason, Warren	Branford
Matthewson, P.	North Lyme
Mattison, N. H.*	Norwich
Meech, Levi*	Preston
Merriam, M.	West Hartford
Morse, B. S.	Colchester
Munger, Wash'n*	Waterford
Nichols, C. N.	Moodus
Nicholson, G. W.	Essex
Palmer, A. G.	Stonington
Peckham, Peleg*	Sterling
Phelps, S. D.	New Haven
Phillips, J. M.	Niantic
Pinkham, N.	Thompson
Potter, C. W.*	Northville
Putnam, G. L.	Lebanon
Ray, C. W.	Bristol
Richards, Allen	New London
Rockwell, C. B.	S. Woodstock
Robbins, A.	East Killingly
Robinson, A. A.	Willington
Shailer, Davis T.	Haddam
Shailer, N. E.*	Deep River
Simons, A. H.	North Haven
Smith, A. M.*	Hartford
Smith, Wm. A.*	Groton
Spaulding, A. F.	Norwich
Sperry, B. N.	Thompson
Swan, J. S.	New London
Tefft, Albert B.	New London
Temple, J. F.	Stepney
Terry, Thomas	Brooklyn
Tilden, Chester*	Willimantic
Tillinghast, T. S.*	Griswold
Turnbull, Robert	New Haven
Walden, W. N.	Plainfield
Walker, O. T.	West Meriden
Walker, Wm. C.	New Britain
Warren, John	Easton
Weaver, C. S.	Voluntown
Whittemore, R. E.	S. Windsor
Wightman, P. G.	Mystic
Willard, C. M.	Suffield
Willett, Charles	Putnam

Freewill Baptists.

Jefferson, A. W.	Ashford

PROTESTANT EPISCOPAL.

DIOCESE OF CONNECTICUT.

Annual Convention, 2d Tuesday in June, place to be appointed by the Bishop.

RT. REV. JOHN WILLIAMS, D. D., Middletown, Bishop.

STANDING COMMITTEE.—Rev. Drs. Mead, President; Hallam, Secretary; J. L. Clark, Beardsley and Jackson. SECRETARY of Convention, Rev. Geo. S. Mallory, Hartford. ASSISTANT SECRETARY, Rev. Samuel Hart, Hartford. TREASURER, Thomas Belknap, Hartford. Registrar, Rev. E. E. Beardsley, D. D., New Haven.

MISSIONARY SOCIETY OF THE DIOCESE OF CONNECTICUT. Directors, Rt. Rev. John Williams, Rev. Messrs. Russell, (Sec. and Treas.,) Maxcy, Tatlock, Nelson and Middleton, Messrs. John C. Hollister, O. S. Seymour, E. H. Ives, Elisha Johnson and Benj. Stark.

CHURCH SCHOLARSHIP SOCIETY.—Board of Education, Rt. Rev. John Williams, Rev. Messrs. Jackson, Pynchon, Meach; and Z. Preston, Thomas T. Fisher, John A. Butler and E. Taylor; Secretary and Treasurer, Rev. C. R. Fisher, Hartford; Auditor, Thomas Belknap.

AGED AND INFIRM CLERGY AND WIDOWS FUND.—Trustees, Rt. Rev. John Williams, Rev. Messrs. Mead, Vibberts, Hallam, and T. Belknap (Treas.), J. W. Fowler, J. C. Hollister.

STATISTICS.—Families, 10,874; Baptisms—Adults, 433; Infants, 1,500; Confirmed, 1,095; Communicants admitted 1,032; added by removal, 612; removed, 771; died, 304; present number, 15,588; Marriages, 610; Burials, 1,217; Clergy, 164. Ordinations—Deacons, 9; Priests, 4. Candidates for Holy Orders, 17. Parishes, 140.

CLERGY.

Ackley, William N.	Newtown	Baldwin, L. B.	Birmingham
Acly, Charles G.	New Milford	Banks, David F.	———
Adams, C. C.	Stepney Depot	Barnes, R. H.	Round Hill
Andrews, Wm. G.	New Haven	Bartlett, Josiah M.	Essex
Attwater, H. S.	Poquetannock	Beardsley, E. E.	New Haven

Bennett, L. T. Guilford
Betts, John H. Pine Meadow
Binney, John Norwich
Bishop, A. E. ———
Bishop, David Thomaston
Bishop, E. F. Bridgeport
Bostwick, William L.* Wilton
Brathwaite, F. W. Stamford
Brewster, Joseph New Haven
Brown, E. R. Unionville
Bryant, Hilliard Hebron
Buck, George* Hartford
Camp, Riverius Brooklyn
Clark, J. W. Putnam
Clark, George H. Hartford
Clark, Jacob L. Waterbury
Clarke, Sylvanus Bridgeport
Coggeshall, G.A. Danielsonville
Coley, James E. Monroe
Cooley, Benj. F. Broad Brook
Covell, Joseph S. Hutington
Davis, S. Northford
DeKoven, H. Middletown
DeMille, J. H. H. Long Hill
Des Brisay, W. A. New Canaan
Deshon, Giles H. Meriden
Eastwood, Benj. Wolcottville
Eddy, Clayton Southport
Emery, Rufus ———
Emery, Samuel M. Portland
Everest, Charles W.† Hamden
Fisher, Charles R. Hartford
Fitch, Henry New Haven
Flagg, Jared B. New Haven
Fogg, T. B. South Glastonbury
French, Louis Darien
Fuller, S., Prof. Middletown
Gardiner, Fred. Middletown
Gardner, E. C. East Haddam
Garfield, N. L. New Haven
Garfield, J. M. New Haven
Gilliat, John H. Pomfret
Gilliland, J. D. Washington
Goodrich, J. B. Hartford
Goodwin, F. J. Middletown
Goodwin, Francis Hartford
Griswold, George C. Branford
Hallam, R. A. New London
Hallam, I. W. Windham
Harriman, F. D. Agt. Hartford
Harrison, John J. Bridgeport
Hart, Samuel Hartford
Harwood, Edwin New Haven
Hawley, F. J. Danbury
Heald, Jesse E. Old Saybrook
Henry, C. S. Litchfield
Hoffman, J. W. Redding Ridge
Holcomb, Fred. Watertown
Hopson, O. North Guilford
Horton, Sanford J.† Cheshire
Howard, H. R. Milford
Huntington, E. Manchester
Huntington, J. T. Trinity Coll.
Husband, Charles Marbledale
Hyde, J. W. Stamford
Hyde, F. S. Fairfield
Jackson, Abner, Pr. Trin. Col.
Jarvis, William* Hartford
Jarvis, S. F. Ridgefield
Johnson, E. E. Trinity College
Knight, Cyrus F. Hartford
Lewis, William H. Watertown
Lobdell, Francis New Haven
Loop, DeWitt West Haven
Lounsbury, George E. ———
Mallory, Geo. S. Trinity Coll.
Marble, N. E. Newtown
Marvin, John N. Weston
Mason, Arthur New Haven
Maxcy, E. W. Bridgeport
McCook, J. J. East Hartford
McDonald, D. M. Sharon
Meach, Robert Hartford
Mead, J. D. ———
Mead, William C. Norwalk
Metcalf, H. A. ———
Middleton, J. C. Stonington
Mills, L. H. Hartford

Mitchell, Walter	Middletown
Moody, Martin	Bethany
Nelson, H. W., Jr.	Hartford
Nichols, S.	Greenfield
Pattison, E. C.	Bethel
Pearce, John T.	Oxford
Peck, Isaac	Round Hill
Pecke, E. M.	Cheshire
Peck, William L.	Litchfield
Potter, Collis I.	Yantic
Pratt, J. E.	Ansonia
Prescott, O. S.	———
Purves, John	Woodbury
Pynchon, Thos. R.	Trin. Col.
Richardson, N. S. E.	Bridgeport
Russell, F. T.	Waterbury
Salter, T. G.	New London
Sanford, D. P.	Winsted
Schroeder, John F.	Milford
Scott, James L.	Naugatuck
Seabury, George	Seymour
Seeley, Nicholas J.	Plainville
Selleck, Charles M.	Norwalk
Shannon, O. Evans	E. Haven
Shears, A. G.	New Haven
Shepard, PeterL.	Old Saybrook
Sherman, H. M.	Tariffville
Short, David H.	Portland
Silvester, William W.	Norwich
Simonson, L.	Hartford
Spencer, Wm. G.	So. Norwalk
Spooner, C. A.*	Norwich
Stanley, Geo. M.	New London
Starkey, O. F.	Mystic Bridge
Stevens, L. S.	Westport
Stimson, Levi B.	Brookfield
Tatlock, William	Stamford
Thomas, P.	Plymouth
Thorne, R. T.	Middletown
Townsend, H.	Thompsonville
Tremaine, C. H. B.	Hartford
Tuttle, Reuel H.	Windsor
Vibbert, Wm. E.	Fair Haven
Vibbert, W. H.	Middletown
Wainwright, J. A.	Salisbury
Webster, Erastus	———
Welles, William G.	Bristol
Wells, E. L.	Southport
Welton, X. A.†	Bridgewater
Weston, D. C.	Stratford
Whitcome, E. L.	North Haven
Whittingham, R.	New Haven
Wildman, J. E.	Wallingford
WILLIAMS, JOHN	Middletown
Williams, John R.	Westport
Woodward, F. B.	Watertown
Yardley, H. A.	Middletown
Yarrington, B. M.	Greenwich

METHODIST EPISCOPAL.

CONFERENCES.—The churches on the east side of the Connecticut River belong to the Providence Conference, which meets at Norwich about the 20th of March, 1871, and are embraced chiefly in the Norwich District. The churches on the west side of the river belong to the New Haven, Bridgeport and New York Districts of the New York East Conference, which meets at Stamford about the 5th of April, 1871.

PRESIDING ELDERS OF DISTRICTS.—NEW HAVEN, Rev. M. L. Scudder, D. D., Hartford; BRIDGEPORT, Rev. Thomas G. Osborn, Norwalk; NORWICH, Rev. George W. Brewster, Danielsonville.

CLERGY.

Abbott, A. V. R. Waterbury
Abbott, B. T. Seymour
Abbott, Ira Bethlem
Abbott, L. W. Ridgefield
Allen, George W. New Canaan
Allen, Josiah C. Windsorvllle
Amidon, S. Haddam Neck
Anthony, Edward M. Portland
Arnold, H. H. Lyme
Ashley, D. G. Gales Ferry
Beach, Theodore C. Redding
Bentley, L. D. Putnam
Bentley, G. R. Griswold
Benton, Eras.* Stafford Springs
Bidwell, J. M.* Norwich
Blood, L. W. Warehouse Point
Booth, Albert Roxbury
Bowdish, C. G. Collinsville
Bowdish, W. W. E. Bridgeport
Bowen, J.* Derby
Bradford, E. B. Uncasville
Bray, Ed. L. Georgetown
Bray, Spencer H. New Haven
Breckenridge, J.S. Birmingham
Brewster, G. W. Danielsonville
Brown, D. L. E. Glastonbury
Buck, Charles H. New Britain
Buckley, James M. Stamford
Burnes, Harvey E. Kensington
Burton, Henry* Middletown
Cady, Wm. O.* Portland
Case, John W. Mystic Bridge
Cheney, N. G. Hartford
Chittenden, C.* Waterbury
Clark, Robert Norwich
Cooper, John Mystic
Codling, Robert* Winsted
Crafts, F. A.* Middletown
Crawford, John* Danbury
Croft, Chas. P. Simsbury
Cunningham, E Durham
Cushing, John K. Stamford
Cummings, Joseph Middletown
Davenport, Z.* Saugatuck
Dean, James O. Westville
Dearing, A. L. Burnside
Dickinson, John Bridgeport
Dixon, Charles Rockland
Dixon, William Voluntown
Dusenburne, G. B.* Collinsville
Dutcher, E. A. Unionville
Eggleston, A. C. Hartford
Elder, Wm. Wilton
Emerson, W.* E. Thompson
Felviès, J. W. Naugatuck
Field, Julius* Durham
Fitch, James W. Staffordville
Fuller, Geo. E. No. Manchester
Gallagher, C. W. Guilford
Griffin, Charles M. New Haven
Gilbert, Wm. T. East Village
Gilman, B. A. Woodbury
Goodrich, Nelson Eastford
Goodsell, D. A. Norwalk
Goodsell, G. H. Essex
Graves, A. S. Fair Haven
Griswold, E. E. Danbury
Gurney, T. B.* E. Thompson
Hammond, A. O.* Birmingham
Hammond, S. M. New Canaan
Hatfield, W. F. Danbury
Hatfield, E. H. Rockville
Hibbord, E. S. Cheshire
Hill, Aaron S.* New Haven
Hill, Morris* New Haven
Hill, Moses* Norwalk
House, D. C. Niantic
House, T. M. Norwich
Howard, M. So. Clastonbury
Howson, John Thompsonville
Hoyt, Wm. C. Stamford
Judd, H. Q. Cornwall Bridge
Kingsley, A. W. So. Manchester
Laine, Thomas N. Bethel

Latham, H. D.* Milford
Leader, S. Danielsonville
Littlewood, T. D. Wolcottville
Lockwood, F. W. Thomaston
Loomis, R. H. Middlefield
Lovejoy, John Baltic
Lyon, C. W. West Haven
Macreading, C. S. New London
Mains, George P. Hamden
Mather, James Hazardville
McChesney, E. Norwich
McGuire, Wm. W. Milford
Mills, A. W. Greenville
Morrison, W. V. Stafford Springs
Morse, Charles* Putnam
Morse, Geo. A. Colchester
Munson, Joseph O. Madison
Munson, Wm. A. Westbrook
Nash, David Stepney
Oldrin, Edward* Stamford
Osborn, David Southbury
OSBORN, THOMAS G. Norwalk
Palmer, Anth'y E. Hampton
Parker, John* Meriden
Pegg, John, Jr. Meriden
Phelps, Benj. C. Vernon Depot
Pierce, Lozien* Colchester
Pillsbury, B. Watertown
Powell, Charles W. Bloomfield
Presbrey, A. A. No. Grosvernordale
Pulling, A. B. Nichols Farms
Pullman, Joseph New Haven
Pyke, Charles West Granby
Ramsdell, H. S.* Putnam
Ransom, M. Hopeville
Redfield, B. West Suffield
Reeve, B. F. Clinton
Reed, Geo. E. Willimantic
Reynolds, R. K.* New Britain
Rice, Wm. N.* Middletown
Richardson, L. East Granby
Ripper, J. Branford
Robbins, O. East Woodstock
Robinson, W. J. Westford
Sanford, Isaac* Middletown
SCUDDER, MOSES L. Hartford
Silliman, C.* Bridgeport
Simmons, I. Norwalk
Simonson, W. H. Winsted
Simpson, J. W. Windsor Locks
Sing, Charles B. Middletown
Smith, Friend W. Easton
Smith, S. Litchfield
Smith, Isaac E. Southington
Smith, W. F.* Middletown
Stebbins, S. J.* Bethel
Stebbins, W. H. Southford
Stevens, David S. No. Wilton
Stoddard, G. DeB. So. Coventry
Thayer, O. E. E. Woodstock
Thompson, Geo. L. Bristol
Thompson, W. D. Mianus
Turkington, Wm. E. Hartford
Walker, B. M. Quarryville
Wardell, W. H. Waterbury
Webb, Loren Forestville
Webster, W. R. New Milford
White, Moses C.* New Haven
Winchester, G. H. Wapping
Wing, Chas. S. Ansonia
Woodruff, Geo. W. New Haven
Wooding, G. W. Wethersfield
Worth, W. T. Mystic Bridge
Worcester, Jas. M. E. Haddam

METHODIST.

PROTESTANT, &C.

Staples, Mark New Canaan

AFRICAN METHODIST.

Cisco, John	Bridgeport	Ross, Peter	Bridgeport
Dyson, R. H.	Hartford	Ross, Wm.	New Haven
Lloyd, John F.	New Haven	Smith, Wm. B.	Middletown

PRESBYTERIAN.

PRESBYTERY OF WEST CHESTER.

Meets the 2d Tuesday of April, and 1st Tuesday of October. Ministers in state, 31.

CLERGY.

Bonar, James B.	New Milford	Howell, Geo. R.*	Lakeville
Bowman, Geo. A.	So. Windsor	Huntling, William	Stamford
Boynton, Geo. M.	Guilford	Lathrop, Dan. W.*	New Haven
Bullions, Alexander B	Sharon	Lee, Chauncey G.*	New Haven
Coleman, James W.	Darien	Lee, Henry F.	Thompsonville
Dudley, LaFayette*	Cornwall	Mather, Oliver W.	Windsor
Dye, Chas. B.	New Fairfield	Newcomb, HomerS.	So. Britain
Ely, James*	Thompsonville	Payson, Edward P.	Kent
Gardner, Robert D †	Sharon	Perry, T. C.*	Brookfield Cent.
Gibbs, Daniel*	East Hartford	Sheldon, Anson*	New Haven
Gray, Thomas M.	Derby	Smith, E. Bailey*	Middletown
Halliday, David M.*	Ridgefield	Tomlinson, Geo.	Marbledale
Hammond, Ed. Payson*	Vernon	Tracy, William	Norwich
Hibbard, Oliver D.*	Greenfield	Twombly, Alex. S.	Stamford
Hinsdale, Horace G.	Bridgeport	Williams, Fred. W.	Black Rock
Hodge, J. Aspinwall	Hartford		

UNIVERSALIST.

State Convention meets on the first Wednesday and Thursday in September, Rev. C. A. Skinner, Hartford, Pres't; S. C. Hubbard, Middletown, Vice Pres't; Wm. S. Camp, Treas.; J. S. Hussey, Sec'y; I. C. Lewis, S. Bissel, D. C. Gately, Directors; D. C. Easton, Rev. G. V. Maxham, Rev. C. A. Skinner, Committee on Fellowship and Ordination.

The Convention has a Missionary Fund of $20,000.

ASSOCIATIONS. 1. Hartford, meets on the first Wednesday and Thursday in June.

2. Southern, meets second Wednesday and Thursday in June.

3. Quinebaug, meets third Wednesday in June.

Brown, Olympia	Bridgeport
Davis, S. A.	Thompsonville
Davis, S. A.	Scotland
Dodge, J. S., Jr.	Stamford
Elliott, C. F.	Waterbury
Fay, C. H.	Middletown
Hanaford, Phebe A.	New Haven
Maxham, G. V.	Stafford
—— ——	Somerville
Moore, Asher	Norwich
Norwood, A.	Meriden
Osgood, H. P.	Granby
Shepard, J. H.	Long Ridge
Skinner, C. A.	Hartford
Steere, M. J.	West Meriden
Stickney, W. A.	Cromwell
Waldo, J. C.	New London
Webster, Chas. H.	Hartford
—— ——	Poquonock

ROMAN CATHOLIC.

Diocese of Hartford embraces Connecticut and Rhode Island.

Right Rev. Francis P. McFarland, Providence, Bishop.

Very Rev. James Hughes, Hartford, Vicar General.

CLERGY.

Bellanger, F.	Moosup
Brady, Hugh J.	Naugatuck
Campbell, Jas. F.	Manchester
Carmody, Hugh	New Haven
Creighton, P. J.	Southington
Daly, James	New Haven
Daly, Luke	New Britain
Dent, Francis	Hartford
DuBruycker, F. L.	Willimantic
Drea, Thomas,	E. Bridgeport
Dugget, Christopher	Bristol
Duffy, W. E.	Thompsonville
Fagan, John	Stamford
Fay, P.	Windsor Locks
Fitzpatrick, J.S.	Westerly, R.I.
Fitzsimmons, J.	Meriden
Fleming, John	E. Bridgeport
Furlong, John	New London
Gaffney, Eugene	Stamford
Goodwin, P. F.	Hartford
Hart, Wm.	New Haven
Hendricken, T. F.	Waterbury
Hughes, James	Hartford
Lawler, Patrick	Mystic
Lynch, Jas.	Middletown
Lynch, John	Birmingham
Mallon, Hugh	Wallingford
McCartin, Jas.	Colchester
McCabe, J. J.	Moosup
Mulholland, Pat'k	Fair Haven
Murphy, P.	Norwalk
Mullen, Dan'l	Norwich
Mullen, Thos.	Newtown
O'Brien, E. J.	New Haven
O'Brien, W. F.	Collinsville
O'Connor, E. H.	New London
O'Dwyer, P. J.	Ansonia
O'Gorman, Richard	Middlet'n
Plunket, Bernard	Danbury
Princen, H.	Danielsonville
Quinn, James	Rockville
Quinn, John	New Haven
Rogers, John	Newtown
Sheridan, Phillip	Danbury

Sheridan, John	Branford	Vygen, Eugene J.	Putnam
Smith, Jas.	Windsor Locks	Van Laar, E. J.	Baltic
Smith, P. H.	Norwalk	Walsh, Thos.	Meriden
Sullivan, R. J.	Waterbury	Walsh, Laurence	Hartford
Synnott, Thos.	Bridgeport		

CHRISTIAN: J. R. Taylor, Danbury.

UNITARIAN: Thomas T. Stone, Brooklyn; C. C. Carpenter, Derby.

LUTHERAN: Charles A. Graeber, Meriden; C. H. Siebke, New Haven; A. Simons, Rockville.

SEVENTH-DAY BAPTIST: Edmund Darrow, Waterford.

JEWISH: B. Cohen, M. Strauss, Hartford; M. Milander, Jonas Gabriel, New Haven; Casper Bruner, Joseph Kleneberger, Bridgeport.

REFORMED: S. W. Roe, Brookfield; H. Branch, New Haven.

MEDICAL.

CONNECTICUT MEDICAL SOCIETY.

Next Annual Meeting, 4th Wednesday of May, 1871.

PRESIDENT, Charles F. Sumner, Bolton.
VICE PRES., Gurdon W. Russell, Hartford.
SECRETARY, Moses C. White, New Haven.
TREASURER, James C. Jackson, Hartford.

COMMITTEE ON EXAMINATION, Charles F. Sumner, *ex officio*, Ira Gregory, H. W. E. Matthews, Ashbel Woodward, Lucian S. Wilcox, Rufus Baker, Lowell Holbrook, F. L. Dickinson.

TO NOMINATE PHYSICIANS TO THE RETREAT FOR INSANE, Isaac G. Porter, Samuel Hutchins, H. M. Knight, P. M. Hastings, G. L. Platt.

TO NOMINATE PROFESSORS IN THE MEDICAL INSTITUTION OF YALE COLLEGE, H. P. Stearns, Robert Hubbard, Stephen G. Risley, David L. Daggett, H. W. Buel.

DISSERTATOR TO THE NEXT CONVENTION, Francis Bacon. Alternate, Henry M. Knight.

CONNECTICUT HOMEOPATHIC MEDICAL SOCIETY.

Incorporated 1864. Annual Meeting 3d Tuesday of May.

PRESIDENT, G. H. Wilson, Meriden.
VICE PRES., C. E. Sanford, Bridgeport.
REC. SEC., W. D. Anderson, New Haven.
COR. SEC., J. D. Johnson, Hartford.
TREAS., E. W. Kellogg, Southington.
LIBRARIAN, Grove H. Wilson, West Meriden.
CENSORS, Drs. Austin, Vishnu, Bishop, and Stone.

CONNECTICUT ECLECTIC MEDICAL ASSOCIATION.

Annual Meeting 2d Tuesday of May.

PRESIDENT, C. C. Clark, Middletown.
VICE PRES., C. S. Davis, Meriden.
COR. & REC. SEC., N. D. Hodgkins, Rocky Hill.
TREAS., J. H. Robinson, New Haven.
CENSORS, Drs. Johnson, Langdon, Fiske and Munn.

PYSICIANS AND SURGEONS.

Members of the Connecticut Medical Society are placed first, and separated by a — from the others.

HARTFORD COUNTY.

G. A. Moody, Plainville, President; H. S. Fuller, Hartford, Clerk.

HARTFORD, A. W. Barrows, S. B. Beresford, Edward H. Brinley, Wm. R. Brownell, John S. Butler, E. G. Bromley, David Crary, W. D. Collins, David Crary, Jr., E. M. Dunbar, M. W. Easton, P. W Ellsworth, H. S. Fuller, P. M. Hastings, Geo. B. Hawley, Geo. F. Hawley, E. K. Hunt, Wm. M. Hudson, J. C. Jackson, Geo. C. Jarvis, J. B. Lewis, I. W. Lyon, Nath'l Mayer, Thos. Miner, John O'Flaherty, Daniel Poll, S. C. Preston, Gurdon W. Russell, H. P. Stearns, M. Storrs, W. H. Tremaine, John F. Wells, L. S. Wilcox, W. A. M. Wainwright—I. Farrar, George Andrews, A. Kessler, William J. Bacon, E. L. Manning, John W. Buckland, O. F. Rogers, J. S. Curtis, Wm. A. English, William H. H. Spangler, Charles Sweet.

Homeopathic, G. S. Browne, Charles E. Colley, H. Cole, George S. Greene, L. E. Richardson, Conrad Shaeffer, C. A. Taft. *Eclectic*, John W. Johnson, Rufus K. Mills, LeRoy Smith. *Bot.*, O. B. Lyman, I. J. Sperry.

BERLIN, Elishama Brandagee. *Botanic*, C. E. Scott.

BLOOMFIELD, Henry Gray.

BRISTOL, Joseph W. Camp, Harvey E. Way. *Homeopathic*, James H. Austin, Edward P. Woodward.

CANTON,—Ben Adam Kasson. O. B. Freeman. COLLINSVILLE, R. H. Tiffany,—Geo. F. Lewis, George W. Shepard. NORTH CANTON, *Hom.*, N. W. Holcomb.

EAST GRANBY Chester Hamlin.

EAST HARTFORD, Seth L. Childs, E. R. Brownell.

EAST WINDSOR, BROAD BROOK, E. K. Leonard.—WAREHOUSE POINT, Marcus L. Fisk.

ENFIELD, R. Strickland. THOMPSONVILLE, Edward F. Parsons,—Levi S. Pease. *Hom.*, Geo. S. Miller. HAZARDVILLE, *Eclectic*, Wm. L. Adams.

FARMINGTON, Franklin Wheeler, Charles Carrington. Chauncey Brown. UNIONVILLE, *Hom.* Wm. H. Sage.

GLASTONBURY, H. C. Bunce. *Eclectic*, Daniel Kingsbury. SO. GLASTONBURY, Henry M. Rising. E. GLASTONBURY, Sabin Stocking. BUCKINGHAM, Geo. A. Hubbard.

HARTLAND, Charles E. Bushnell.

MANCHESTER. *Hom.*, Oliver B. Taylor. NO. MANCHESTER, Wm. Scott. BUCKLAND. *Eclectic*, C. W. Jaques.

NEW BRITAIN, George Clary, B. N. Comings, S. Waldo Hart, C. R. Hart, E. B. Lyon, J. S. Stone, E. D. Babcock.—*Hom*, Geo. P. Cooley, Chas. Vishnu. *Eclectic*, M. Brockway, L. S. Luddington.

PLAINVILLE, Geo. A. Moody.

ROCKY HILL, Rufus W. Griswold. *Ec.*, N. D. Hodgkins.

SIMSBURY, WEATOGUE, Roderick A. White. TARIFFVILLE, Geo. W. Sanford.

SOUTHINGTON, Julius S. Barnes, Fred'k A. Hart, N. H. Byington. *Hom.*, Edward Kellogg. PLANTSVILLE,—H. J. Fletcher.

SOUTH WINDSOR, E. WINDSOR HILL, Sidney W. Rockwell, Wm. Wood.

SUFFIELD, Aretus Rising, J. K. Mason, O. W. Kellogg. WEST SUFFIELD. *Bot.*, D W. Dimock.

WEST HARTFORD, Edward Brace,

WETHERSFIELD, E. F. Cook, Abner S. Warner,—Roswell Fox. *Eclectic*, Samuel A. Castle.

WINDSOR, Albert Morrison, Sam'l A. Wilson.

WINDSOR LOCKS,—S. R. Burnap. *Hom.*, R. T. Chaffee, Elliot E. Woods, E. A. Towne.

NEW HAVEN COUNTY.

Alvan Talcott, Guilford, President; Edward Bulkley, New Haven, Clerk.

NEW HAVEN, Wm. D. Anderson, Francis Bacon, Geo. F. Barker, Josiah H. Beecher, E. H. Bishop, Timothy H. Bishop, Evelyn L. Bissell, Eli W. Blake, W. L. Bradley, Henry Bronson, Edward Bulkley, Jr., H. A. Carrington, David L. Daggett, William B. DeForest, F. L. Dibble, H. A. DuBois, Charles A. Gallagher, L. M. Gilbert, Stephen G. Hubbard, Charles L. Ives, R. S. Ives, Levi Ives, Chas. A. Lindsley, H. W. E. Matthews, John Nicoll, E. A. Park, O. W. Peck, Henry Pierpont, Arthur Ruckholdt, L. J. Sanford, C. O. Stockman, L. Spier, Robert Stone, Geo. O. Sumner, J. W. Terry, Thomas H. Totten, T. Beers Townsend, O. F. Treadwell, David A. Tyler, Geo. A. Ward, Moses C. White, F. J. Whittemore, H. L. Wixon, A. E. Winchell,—John P. Atwater, C. A. Bartholomew, George W. Benjamin, S. H. Bronson, Robert Crane, C. V. R. Creed, V. M. Dow, Thomas M. McGinn, Rollin McNeil, J. Edwards, Jr., C. B. Foote, Frank. Gallagher, Daniel C. Leavenworth, Joseph S. Morrell, H. F. Spear, S. C. Tanner, E. L. Washburn, E. D. Wilkins, L. H. Wood. *Homeopathic*, Charles C. Foote, Wm. W. Rodman, Charles H. Skiff, Paul C. Skiff. *Eclectic*, Giles N. Langdon, J. H. Robinson, M. F. Linquist, H. J. Broodwell. WESTVILLE, J. W. Barker. *Eclectic*, S. C. Hubbel. FAIR HAVEN, C. S. Thompson, W. H. Thompson, Wm. M White. *Hom*, Henry E. Stone.

BETHANY,—Asa C. Woodward.

BRANFORD, Newton B. Hall, H. V. C. Holcomb.

CHESHIRE, Asa J. Driggs, M. N. Chamberlin. *Hom.*, Wm. C. Williams.

DERBY. Chas. H. Pinney. BIRMINGHAM, Ambrose Beardsley,—J. H. Rogers. *Hom.*, A. W. Phillips. ANSONIA, C. W. Sheffrey, William Terry.

EAST HAVEN, E. W. Brainard.

GUILFORD, Joel Canfield, Alvan Talcott, G. P. Reynolds, N. G. Hall. NORTH GUILFORD,—Justin W. Smith.

HAMDEN, Edwin D. Swift.

MADISON, Daniel M. Webb,—Joseph J. Meigs.

MERIDEN, (West,) Benjamin H. Catlin, A. H. Churchill, James G. Bacon, F. J. Fitch, J. J. Averill, N. Nickerson. *Hom.*, Grove H. Wilson, E. C. Newport, J. L. Mansfield.

MERIDEN. *Eclectic*, Chas. H. S. Davis, John Tait.

MIDDLEBURY,—Marcus DeForest, Jr.

MILFORD, Hull Allen, Lucius N. Beardsley, Thomas A. Dutton; James Sweet, Bone Setter.

NAUGATUCK, John D. Meers, Franklin B. Tuttle, S. C. Bartlett.

NORTH BRANFORD, Sheldon Beardsley.

NORTH HAVEN, R. F. Stillman—Austin Lord, R. R. Goodyear.

ORANGE, WEST HAVEN, John M. Aims, Durell Shepard.

OXFORD, Lewis Barnes—John Lounsbury.

SEYMOUR, Thos. Stoddard, S. C. Johnson, Joshua Kendall.

SOUTHBURY, Anthony B. Burritt. SOUTH BRITAIN, Nathan C. Baldwin.

WALLINGFORD, Nathaniel P. Banks, Benjamin F. Harrison, Henry Davis, George E. Cragin. *Eclectic*, Vincent L. Baldwin.

WATERBURY, John Deacon, Thomas D. Dougherty, Edward L. Griggs, Alfred North, George E. Perkins, Philo G. Rockwell, Gideon L. Platt. *Hom.*, E. C. Knight, C. S. Rodman, F. E. Castle. *Eclectic*, John J. Jaques, Elbridge G. Snow, S. B. Munn.

WOODBRIDGE, D. M. Elwood, S. C. Hubbell.

NEW LONDON COUNTY.

Isaac G. Porter, New London, President; Albert T. Chapman, Mystic, Clerk.

NEW LONDON, A. Hobson, A. W. Nelson, R. A. Manwaring, Henry Potter, Isaac G. Porter, F. W. Brannon, Seth Smith, D. P. Francis, H. Cornwell. *Hom.*, O. T. Sites. *Eclectic*, O. A. Jewell, H. T. Fiske.

NORWICH, F. C. Abbott, Charles M. Carlton, Elijah Dyer, A. B. Haile, Lewis S. Paddock, R. P. Tracy—H. M. Bishop, Ralph Farnsworth, P. M. Cassidy, J. B. Fuller, E. C. Kinney, B. T. Roath, Levi Warren. YANTIC, Elisha Pinney. GREEENVILLE, William Witter.

BOZRAH, Samuel Johnson—E. M. Leffingwell.

COLCHESTER, Frederick Morgan, E. W. Parsons—Seth L. Chase, J. C. Emmons. *Hom.*, Solomon E. Swift.

EAST LYME, Austin F. Perkins, Daniel Caulkins.

FRANKLIN, Ashbel Woodward.—*Bone Setter*, Stephen Sweet.

GRISWOLD, JEWETT CITY, William Soule, B. M. Gay, F. Tillinghast.

GROTON. *Eclectic*, John Dodge. MYSTIC RIVER, Alfred W. Coats, John Gray. NOANK, Orrin E. Miner.

LEBANON, Ralph E. Green.—*Bone Setter*, Charles Sweet.

LYME, HAMBURG, J. Griffin Ely.

MONTVILLE, John C. Bolles. *Eclectic*, J. R. Gay. UNCASVILLE, William Burchard.

NORTH STONINGTON, Alvah Gray, J. W. Holman, Lot W. Kinney.

OLD LYME, P. O. LYME, Richard Noyes, George W. Harris —Edwin Griffin.

PRESTON, James L. Weaver, Orrin F. Harris, (Norwich.)

SPRAGUE, BALTIC, M. K. Brewer—Lapanier.

STONINGTON, Wm. Hyde—George D. Staunton. MYSTIC, Mason Manning, A. T. Chapman. MYSTIC BRIDGE, E. Frank Coats.

FAIRFIELD COUNTY.

Samuel S. Noyes, New Canaan, President; George L. Beers, Bridgeport, Clerk.

FAIRFIELD. *Hom.*, Jeremiah T. Denison. SOUTHPORT, Justus Sherwood, Edward H. Winslow.

BRIDGEPORT, A. H. Abernethy, H. L. W. Burritt, George F. Lewis, Elijah Gregory, Robert Hubbard, David H. Nash, W. B. Nash, Gustave Ohnesorg, George L. Beers, G. L. Porter, Seth Hill, Andrew J. Smith, James Brown, J. R. Cummings. *Hom.*, L. H. Norton, Charles E. Sanford. *Eclectic*, A. J. Jaques.

DANBURY, Ezra P. Bennett, Wm. C. Bennett, James Baldwin—John H. Benedict, William F. Lacey. *Hom.*, W. E. Bulkley. *Eclectic*, Philo Barber.

BETHEL, William H. Mather, George Benedict, G. Vining.

BROOKFIELD, Amos L. Williams.

DARIEN DEPOT, Samuel Sands.

EASTON, Wait R. Griswold, B. W. Munson.

GREENWICH, James H. Hoyt, Myron L. Mason, F. M. Holly. MIANUS, C. C. Allen. ROUND HILL, S. C. White. BANKSVILLE, James H. Brush, Sylvester Mead.

HUNTINGTON, BIRMINGHAM, Gould A. Shelton.

MONROE, E. M. Beardsley. STEPNEY DEPOT, Seth Hill.

NEW CANAAN, Samuel S. Noyes Lewis Richards, W. G. Brownson. *Hom.*, Theodore Roberts.

NEWTOWN, Cyrenius H. Booth, Erastus Erwin, Monroe Judson. SANDY HOOK Edward Graves.

NORWALK, Ira Gregory, W. A. Lockwood, Samuel Lynes, James E. Barbour, Moses B. Pardee, James G. Gregory. *Hom.*, N. A. Mosman.

REDDING, Moses H. Wakeman.

RIDGEFIELD, O. Starr Hickok—Calvin H. Kendall Nehemiah Perry, William S. Todd.

SHERMAN, John N. Woodruff, Willis J. Beach. *Hom.*, Daniel W. Northrop. *Eclectic*, Henry H. Mallory.

STAMFORD, James H. Hoyt, N. D. Haight, William H. Trowbridge, L. R. Hurlburt—P. R. Holly, R. G. Griswold. *Hom.*, Chauncey Ayres. NORTH STAMFORD, George W. Birch.

STRATFORD, R. M. Gray.

TRUMBULL, George Dyer—Josiah Starkweather.

WESTPORT, George Blackman, George B. Bouton—C. S. Roberts. *Eclectic*, George M. Rubey.

WILTON, Alfred E. Emery.

WINDHAM COUNTY.

Lowel Holbrook, Thompson, President; Samuel Hutchins, West Killingly, Clerk.

WINDHAM, E. Huntington, H. E. Balcam. WILLIMANTIC, L. F. Bugbee, Frederick Rogers, T. Morton Hills. *Hom.*, D. C. Card. *Eclectic*, William K. Otis, J. M. Stebbins.

BROOKLYN, James B. Whitcomb, William Woodbridge—Benjamin B. Spaulding.

ASHFORD, John H. Simmons. WESTFORD, F. O. Bennett.

CANTERBURY, Elijah Baldwin, John Matteson. *Eclectic*, Amanzer Barber.

CHAPLIN, Orrin Witter.

EASTFORD, *Eclectic*, Elisha K. Robbins.

HAMPTON, Dyer Hughes.

KILLINGLY, Justin Hammond. EAST KILLINGLY, Edwin A. Hill. SOUTH KILLINGLY, Daniel A. Hovey. WEST KILLINGLY, Samuel Hutchins, Rienzi Robinson.

PLAINFIELD, William H. Cogswell—MOOSUP, Frank S. Burgess, William A. Lewis, Charles H. Rogers.

POMFRET, Hiram Holt, Lewis Williams.

PUTNAM, Henry W. Hough, Daniel B. Plimpton—J. B. Kent, J. L. Bradley.

SCOTLAND, Calvin B. Bromley.

STERLING, ONECO, John Winsor.

THOMPSON, Lowell Holbrook, Charles Hosford.

VOLUNTOWN, Harvey Campbell—Ransom Young, Charles O. Main.

WOODSTOCK, Lorenzo Marcy. EAST WOODSTOCK, John Witter. WEST WOODSTOCK, Milton Bradford. SOUTH WOODSTOCK, A. S. Leonard.

LITCHFIELD COUNTY.

H. W. Buel, Litchfield, President; H. E. Gates, Litchfield, Clerk.

LITCHFIELD, Josiah G. Beckwith, D. E. Bostwick, George W. Bell, Henry W. Buel, H. E. Gates, Willis J. Beach, William Porter.—BANTAM FALLS, James K. Wallace. NORTHFIELD, D. B. W. Camp.

BARKHAMSTED, RIVERTON F. J. Young.

BETHLEHEM, *Indian*, Ebenezer Osburn.

BRIDGEWATER, H. H. Dubois.

CANAAN, FALLS VILLAGE, John A. Gillette, C. B. Maltbie, P. W. Jaqua.

COLEBROOK RIVER, J. M. Fay.

CORNWALL, B. B. North. WEST CORNWALL, Edward Sanford. CORNWALL BRIDGE, Solon Hubbard.

GOSHEN, J. D. Brundage.

HARWINTON, R. E. Ensign.

KENT, John R. King.

MORRIS, Garry H. Miner.

NEW HARTFORD, Jerry Burwell, Thomas G. Hazen. *Eclectic*, Erskine D. Curtis.

NEW MILFORD, J. K. Bacon, James Hine. *Hom.*, George Taylor, Charles Taylor. GAYLORDSVILLE, G. H. St. John, Charles F. Couch.

NORFOLK, William W. Welch, John H. Welch,—J. H. P. Stevens.

NORTH CANAAN, P. O. CANAAN, Ithamer H. Smith, Albert A. Wright, Wm. Camp.

PLYMOUTH, Samuel T. Salisbury,—G. A. J. Higgins. TERRYVILLE, C. W. Bull. THOMASTON, William Woodruff, R. S. Goodwin.

ROXBURY, Myron Downs.

SALISBURY, John H. Blodget. LAKEVILLE, William Bissell, Benj. A. Welch, John Orton, H. M. Knight.

SHARON, Ralph Deming, Wm. W. Knight,—Fred. Powers

TORRINGTON, WOLCOTTVILLE, Erastus Bancroft, T. S. Hanchett, Jeremiah W. Phelps, Alvin E. Barber,—B. St. John.

WARREN, John B. Derickson.

WASHINGTON, Orlando Brown, Remus M. Fowler. *Ecl.*, Darius Bradley. NEW PRESTON, Sidney H. Lyman, Ed. P. Lyman.

WATERTOWN, W. S. Munger,—A. M. Hungerford, Frederick B. Woodward.

WINCHESTER, WEST WINSTED, John W. Bidwell, Charles Case, James Welch. *Eclectic*, Harvey B. Steele. WINSTED, *Bot.*, John Whitney.

WOODBURY, Harmon W. Shove, Charles H. Webb.

MIDDLESEX COUNTY.

Denison H. Hubbard, Clinton, President; M. C. Hazen, Haddam, Clerk.

MIDDLETOWN, Rufus Baker, George W. Burke, Elisha B. Nye, F. D. Edgarton, John E. Blake, Noah Cressy, Seldon W. Noyes, Abraham Shea,—Jos. Barratt. *Hom.*, W. C. Bell, E. A. Towne. *Reform Medical*, L. Bailey, Cyrus C. Clark.

HADDAM, Miner C. Hazen. HIGGANUM, Sam'l B. Bailey.

CHATHAM, EAST HAMPTON,—William Notting. MIDDLE HADDAM, A. B. Worthington.

CHESTER, Sylvester W. Turner, Ambrose Pratt.

CLINTON, Denison H. Hubbard,—David A. Fox.

CROMWELL, Ira Hutchinson.

DURHAM, R. W. Mathewson. *Eclectic*, Darwin E. Andrews.

EAST HADDAM, *Hom.*, N. O. Harris. MOODUS, R. R. Carrington, F. C. Robinson.

ESSEX, Alanson H. Hough, Charles H. Hubbard,—Ezra S. Mather.

KILLINGWORTH, G. P. Reynolds. ROCKLAND,—*Bot.*, F. L. Burr.

OLD SAYBROOK, J. H. Granniss, Asa H. King, (P. O. Saybrook.)

PORTLAND, Geo. O. Jarvis, C. A. Sears,—C. E. Hammond.

SAYBROOK, DEEP RIVER, Edwin Bidwell.

WESTBROOK,—S. C. Newton.

TOLLAND COUNTY.

A. R. Goodrich, Vernon Depot, President; G. H. Preston, Tolland, Clerk.

TOLLAND, Oliver K. Isham, G. H. Preston. *Eclectic*, J. C. Eaton.

BOLTON, Charles F. Sumner.

COLUMBIA, Moses M. Perkins.

COVENTRY, M. B. Bennett. SOUTH COVENTRY, Henry S. Dean, Timothy Dimock.

ELLINGTON, Joel A. Warren.

HEBRON, W. L. M. Brown,—C. H. Pendleton.

MANSFIELD, Wm. H. Richardson. CENTER, O. B. Griggs. DEPOT, I. N. Parker, N. Brigham.

SOMERS, Orson Wood,—Erasmus E. Hamilton, William B. Woods, Theodore E. Hamilton.

STAFFORD, William N. Clark. SPRINGS, C. B. Newton. WEST, Joshua C. Blodget.

VERNON, VERNON DEPOT, A. R. Goodrich. ROCKVILLE, Francis L. Dickinson, N. Gregory Hall, Stephen G. Risley,—Frank Gilmac, D. Keplitz. *Hom.*, L. T. Mason, E. F. Wilson.

WILLINGTON,—John M. Brown.

CONNECTICUT NATIONAL GUARD.

COMMANDER-IN-CHIEF,

His Excellency JAMES E. ENGLISH, New Haven.

AIDS DE CAMP, Colonels, John E. Earle, New Haven; Chris'r A. Brand, Norwich; Morris W. Seymour, Bridgeport; Geo. W. M. Reed, New Haven.

ADJUTANT GENERAL, Brig. Gen. C. M. Ingersoll, New Haven. Assistant, Capt. Simeon J. Fox, New Haven.

QUARTER MASTER GENERAL, Brig. Gen. William. H. Green, Hartford.

SURGEON GENERAL, Brig. Gen. Jas. H. Hoyt, Stamford.

PAYMASTER GENERAL, Col. Wm. S. Charnley, New Haven,

Governor's Guards.

1st Horse, Hartford. Major, Chauncey B. Boardman; 1st Lieut., Wm. M. Platt; 2d Lieut., F. A. M. White; Qr. Master, Thos. E. Moore; Cornet, John W. Shew.

1st Foot, Hartford. Major, Henry P. Barton; Capt. and 1st Lieut., Wm. H. Dodd; 2d Lieut., H. C. Fuller; 3d Lieut., C. C. Osborne; 4th Lieut., J. C. Parsons; O. W. Chaffee, Ensign.

2d Horse, New Haven. Major, R. P. Cowles; Capt. J. F. Gilbert; 1st Lieuts., I. C. Smith, T. A. Todd; 2d Lieuts., L. A. Granniss, Samuel Chidsey; Quarter Master, J. F. Douglass; Cornet, John M. Lines.

2d Foot, New Haven. Capt., Jacob G. Phile; 1st Lieut., Luther E. Jerome; 2d Lieut., E. D. Smith; 3d Lieut., Harry F. Austin.

FIRST DIVISION.

MAJOR GENERAL, JAMES J. McCORD, Norwich, Commanding.

Aids, Majs. George D. Ellis, Norwich; Nathan D. Bates, Preston.

Assist. Adjutant General, Lieut. Col. Charles W. Gale, Norwich.

Division Inspector, Lieut. Col. Albert D. Smith, Norwich.

Division Commissary, Maj. Jesse C. Maynard, Salem.

Division Quartermaster, Maj. Frederick W. Short, New London.

FIRST BRIGADE.

Embracing 1st and 3d Regiments.

Brigadier General, John N. Bunnell, Unionville, Commanding.

Aid, Capt. Charles H. Saunders, Hartford.

Brigade Inspector, Maj. S. J. Corey, Rockville.

Assistant Adjutant General, Capt. H. E. Blakeslee Hartford.

Quartermaster, Capt. Chas. W. Huntington, Hartford.

Commissary, Capt. Carlos L. Mason, Unionville.

First Regiment.

Colonel, James E. Hamilton, Unionville; Lieut. Col., John B. Clapp, Hartford; Maj., John E. Humphrey, Simsbury; Adjutant, C. A. Hart, Hartford; Surgeon, Chas. E. Cooley, Hartford; Quartermaster, E. L. Goodwin, New Britain; Paymaster, Edward S. Sears, Hartford; Chaplain, C. R. Fisher, Hartford.

Company Commissioned Officers.

A. Farmington. Capt., Chas. F. Smith; 1st Lieut., Joseph A. Alling; 2d Lieut., James Farnsworth.

B. Hartford. Capt., James T. Sherman; 1st Lieut., John Dundon; 2d Lieut., Patrick Lyons.

C. Southington. Capt., Patrick Kane; 1st Lieut., James P. Phillips; 2d Lieut., O. B. Thompson.

D. New Britain. Capt., Wm. H. Heller; 1st Lieut., Charles T. Andrews; 2d Lieut., Loren D. Penfield.

E. Canton. Capt., Richard M. Calhoun; 1st Lieut., Geo. L. Miner; 2d Lieut., Rollin D. Lane.

G. Hartford. Capt., Joseph H. Barnum; 1st Lieut., Edward C. Crane; 2d Lieut., James W. Camp.

I. Unionville. Capt., Geo. H. Fuller; 1st Lieut., Ezra A. D. Wilson; 2d Lieut., John Scanlan.

K. Burlington. Capt., Willard F. Sessions; 1st Lieut., Julius B. Smith; 2d Lieut., Samuel G. Bradley.

Third Regiment.

Colonel, Nath'l H. Ames, New London; Lieut. Col., John T. Fanning, Norwich; Major, George Havens, New London; Surgeon, Francis H. Brayman, New London; Chaplain, Emery J. Haynes, Norwich.

Company Commissioned Officers.

A. Mystic Bridge. Capt., Jesse Y. Niles; 2d Lieut., W. E. F. Landers.

B. Norwich. 1st Lieut., W. H. H. Ellis.

C. Norwich. Capt., Joseph O. Lathrop; 1st Lieut., Henry Kehr; 2d Lieut., M. J. Kelly.

D. New London. 2d Lieut., Lodowick Leeds.

E. Sprague. Capt., Charles D. Weaver; 1st Lieut., Mayden Hayes; 2d Lieut., Jos. N. Weaver.

F. West Killingly. Capt., George Warren, Jr.; 1st Lieut., Wm. H. Moore; 2d Lieut., Vernon T. Wetherell.

G. Rockville. Capt., Frank Grant; 1st Lieut., Charles E. Harris; 2d Lieut., Joshua Wood.

Second Brigade.

Embracing 2d, 6th, and 8th Regiments.

Brigadier General, Stephen W. Kellogg, Waterbury, Commanding.

Aid, Capt. H. Lynde Harrison, Branford.

Brigade Inspector, Maj. Thos. S. Gilbert, Derby.

Assist. Adjutant General, Capt. Geo. E. Terry, Waterbury.

Quarter Master, Capt. Wm. W. Hart.

Brigade Commissary, Capt. Edward M. Neville, Hartford.

Second Regiment.

Colonel, Edward E. Bradley, New Haven; Lieut. Col., Stephen R. Smith, New Haven; Majs., Geo. W. Tucker, Waterbury, Joseph H. Keefe, New Haven; Adjutant, Joseph S. A. Baker, Meriden; Qr. Master, S. Isadore Bradley; Paymaster, Newcomb M. Bassett, New Haven; Surgeon, Evelyn L. Bissell, New Haven; Surgeon's Mate, Geo. A. Ward; Judge Ad., James I. Hayes, New Haven; Chaplain, Chas. H. Siebke, New Haven.

Company Commissioned Officers.

A. Waterbury. Capt., Aug. I. Goodrich; 1st Lieut., D. L. Dickinson; 2d Lieut., Edwin B. Harper.

B. New Haven. Capt., Fred'k Buchholz; 1st Lieut., Louis Manthe.

C. New Haven. Capt., John Cunningham; 1st Lieut., John J. Flannigan; 2d Lieut., Owen Colwell.

D. Waterbury. 1st Lieut., Wm. S. Wilson; 2d Lieut., Aug. Moshier.

E. New Haven. 1st Lieut. W. R. Francis; 2d Lieut., Noyes D. Pardee.

F. New Haven. Capt., A. C. Hendricks; 1st Lieut., Geo. S. Minor; 2d Lieut., Edward S. Barber.

G. Derby. Capt., Robert C. Naramore; 1st Lieut., Harvey M. Chaffee; 2d Lieut., Samuel Moore.

H. Ansonia. 1st Lieut., Dennis Gaggan; 2d Lieut., Geo. W. Goodale.

I. Meriden. Capt., John H. Bario; 1st Lieut., James D. Proudman; 2d Lieut., Otis S. Kelsey.

K. Branford. Capt., Harvey Beach; 1st Lieut., Henry W. Hubbard; 2d Lieut., Rolland G. Averill.

Sixth Regiment, attached to the second.

Company Commissioned Officers.

B. West Meriden. Capt., Norman S. Wood; 1st Lieut., Wm. H. Stannis; 2d Lieut., Nicholas C. Smith.

C. New Haven. Capt., Thomas O'Brien; 1st Lieut., John J. McMahon; 2d Lieut., James Cahill.

D. Middletown. Capt., John Thompson; 1st Lieut., Charles M. Austin; 2d Lieut., Charles L. Hennigar.

Eighth Regiment.

Colonel, Robert B. Craufurd, Norwalk; Lieut. Col., Heusted W. R. Hoyt, Greenwich; Majs., Wm. E. Seeley, Robert B. Fairchild, Bridgeport; Adjutant, David T. Hubbell, Bethel; Quarter Master, Charles Olmsted, Norwalk; Paymaster, Joseph C. Randall, Norwalk; Surgeon, James E. Barbour, Norwalk; Asst. Surgeon, George T. Lewis; Judge Ad., Joseph W. Wilson.

Company Commissioned Officers.

A. Bethel. Capt., G. S. Crofut; 1st Lieut., Chas. O. Morgan; 2d Lieut., Henry A. Gilbert.

B. Bridgeport. Capt., Hobert Brinsmade; 2d Lieut., Henry North.

C. Trumbull. Capt., Chas. E. Plumb; 1st Lieut., James R. Middlebrook; 2d Lieut., Charles E. Lyon.

D. South Norwalk. Capt., Andrew J. Crossman; 1st Lieut., James C. Crows; 2d Lieut., Edw. M. Wheeler.

E. Bridgeport. Capt., Edward N. Goodwin; 1st Lieut., John Gately.

F. Greenwich. Capt., Edwin Lyon; 1st Lieut., Stephen A. Stoothoff; 2d Lieut., Ephraim Merrill.

G. Danbury. Capt., Christian Quinn; 1st Lieut., Peter W. Ambler; 2d Lieut., Geo. W. Barnum.

K. Stratford. Capt., Alonzo Gray; 1st Lieut., Robert H. Russell; 2d Lieut., Lewis Judson.

BATTERIES,—Commissioned Officers.

C. Guilford. 1st Lieut., Edward Griswold; 2d Lieut., L. O. Chittenden.

D. Hartford. Capt., John L. White; 1st Lieut., Lucius A. Barbour; 2d Lieuts., Levi Hotchkiss, J. W. Starkweather.

E. New Britain. Capt., George Hadley; 1st Lieuts., Alfred S. Judd, Chas. B. Erricson; 2d Lieut., R. W. Hadley.

F. New Haven. Capt., Jefferson B. Shaw; 1st Lieut., Henry D. Phillips; 2d Lieut., Albert W. Pierson.

BANKS.

COMMISSIONER, THOMAS COWLES, Farmington.
ASSISTANT, LUCIUS L. HOLMES, Hartford.

DIRECTORS AND CASHIERS.

They reside where the bank is located, unless otherwise specified. The National Banks hold their elections on the 2d Tuesday of January, and therefore the officers given are those elected in 1870.

ÆTNA N. (Hartford.) Wm. R. Cone, Pres.—A. R. Hillyer' Cash.—E. A. Bulkeley, Oliver G. Terry, Walter Keney, Jos. Merriman, Leverett Brainard, Robert E. Day; E. K. Hunt, Charles P. Clark, East Granby.

AMERICAN N. (Hartford.) Rowland Swift, Pres.—John G. Root, Cash.—George W. Moore, Oswin Welles, E. B. Kellogg, Daniel Phillips; F. R. Foster, Henry French; S. W. Robbins, Wethersfield; W. H. Bulkeley, Jacob Knous, Burdett Loomis.

ANSONIA N. J. M. Colburn, Pres.—A. J. Hine, Cash.—Thomas Wallace, Jr., W. B. Bristol, G. P. Cowles, A. J. Hine, J. H. Bartholomew; James J. Baldwin, Woodbridge.

BETHEL N. Henry H. Baird, Pres.—Wm. A. Judd, Cash.—C. H. Benedict, Walter Ferry, E. M. Benedict, David Comstock; Milo Lee, Redding; Jarvis P. Hull, Danbury.

BIRMINGHAM N. Edward N. Shelton, Pres.—John I. Howe, Vice President.—Joseph Arnold, (& Cash.) Geo. Blakeman, C. A. Sterling, Robert N. Bassett, Robert May, Merritt Clark, Edward Lewis.

BRIDGEPORT N. Munson Hawley, Pres.—Geo. Burroughs, (& Cash.) R. S. Nichols; David Pendleton, Jos. Bartram, Joseph A. Banks, G. S. Sandford, P. N. Fairfield, Trumbull; Lewis H. Russell, Stratford.

1 N. Bridgeport. E. S. Hawley, Pres.—William E. Seeley, (& Cash.) Horace Nichols, A. L. Lyon, S. B. Ferguson, Jr., Russell Tomlinson, W. E. Seeley, L. W. Burritt, Stratford.

Central, N. (Middletown.) Jesse G. Baldwin, Pres.—George W. Harris, Cash.—George S. Hubbard, Alfred Cornwell, Albert Atkins, Samuel Stearns, E. F. Sheldon; John S. Bailey, Philo Bevin, Chatham; A. C. Markham, West Meriden.

Charter Oak, N. (Hartford). Charles T. Hillyer, Pres.—J. F. Morris, Cash.—Gurdon Trumbull, Lucius Barbour, George Sexton, Lucius J. Hendee, Edson Fessenden, Milo Hunt, Thos. O. Enders, William Bolles.

Citizens' N. (Waterbury.) F. J. Kingsbury, Pres.—F. L. Curtiss, (& Cash.) Samuel W. Hall, C. B. Merriman; David M. Cowles, Bethlehem; C. C. Post, David E. Sprague, Waterville.

City N. Bank of Bridgeport. G. B. Waller, Pres.—Robert T. Clarke, Cash.—Nathaniel Wheeler, G. Hopson, W. G. Lineburgh, M. C. Hawley, Geo. Mallory; Miles Beardsley, Trumbull.

City N. Bank of Hartford. G. F. Davis, Pres.—P. S. Riley, Cash.—Olcott Allen, R. M. Burdick, E. C. Roberts, Henry Pease, Seth Talcott; Frank Bulkley, E. N. Welch, Charles A. Jewell.

City Bank of New Haven. Ezra C. Read, Pres.—George W. Curtis, Vice Pres.—Samul Lloyd, Cash.—Wm. Johnson, Frederick Ives, Wooster A. Ensign, Atwater Treat, R. S. Fellows, J. M. Mansfield, Geo. H. Watrous.

Clinton N. John D. Leffingwell, Pres.—Alfred Hull, Cash.—Henry Taintor, Wm. Hull, Luke E. Wood, Wm. H. Buell, John B. Wright, Richard P. Smith, John Kelsey; Wm. H. Lay, Westbrook.

N. B. of Commerce, (New London.) William H. Barnes, Pres.—Charles Butler, Cash.—Charles Miner, I. N. Harris, C. W. Strickland, C. C. Comstock, Henry R. Bond, John Dennis, H. P. Haven; Daniel Latham, Groton.

Connecticut N., (Bridgeport.) Hervey Higby, Pres.—Henry B. Drew, Cash.—P. C. Calhoun, S. C. Trubee, D. H. Sterling, S. W. Baldwin, David F. Hollister, Jarrett Morford; John Gould, Fairfield; L. H. Russell, Stratford.

Connecticut River Banking Co., (Hartford.) John A. Butler, Pres.—M. W. Graves, Cash.—Joseph Church, S. E. Elmore, John P. Ford, J. E. Walkley, H. R. Coffin, S. G. Farnham, Jr., F. W. Cheney, R. W. H. Jarvis.

DANBURY N. Lucius P. Hoyt, Pres.—Jabez Amsbury, Cash. —Oliver Stone, Lyman Keeler, George Hull, Roger Averill, George Starr, F. S. Wildman, S. C. Wildman, David P. Nichols.

DEEP RIVER N. R. P. Spencer, Chester, Pres.—Gideon Parker, Cash.—Sedley Snow, Asa R. Shailer, John W. Marvin, Russell Jennings; John Denison, Winthrop; A. W. Tyler, Haddam; R. P. Williams, Essex; O. H. Clark, Chester.

EAST HADDAM. D. B. Warner, Pres.—Isaac Arnold, Geo. W. Arnold, Isaac Arnold, Jr., R. S. Pratt.

EXCHANGE N., (Hartford.) E. G. Howe, Pres.—John R. Redfield, Cash.; Jos. G. Woodward, Asst. Cash.—Elisha Colt, E. H. Perkins, John C. Day, Thos. Steele, Samuel L. Way, A. C. Dunham; Augustus Ward, Farmington; W. S. Pierson, Windsor.

FAIRFIELD COUNTY N., (Norwalk.) F. St. John Lockwood, Pres.—Charles H. Street, Cash.—Charles Isaacs, Wm. S. Lockwood, Wm. K. James, Eli B. Bennett, Asa E. Smith, Joseph W. Hubbell, Wm. B. E. Lockwood.

FARMERS AND MECHANICS N., (Hartford.) John C. Tracy, Pres.—Henry Keney, Vice Pres.—James L. Chapman, Cash.—James Goodwin, E. B. Watkinson, Wm. F. Tuttle, J. B. Corning, Henry Thompson, Enfield; S. F. Burnham, Bloomfield; H. Sidney Hayden, Windsor; Albert P. Pitkin, Franklin Clark Charles Boswell, West Hartford.

HARTFORD N. Henry A. Perkins, Pres.—James Bolter, Cash.; W. S. Bridgman, Asst. Cash.—Roland Mather, E. H. Owen, Marshall Jewell, Drayton Hillyer, G. S. Lincoln, Calvin Day, Robert Buell, George B. Barnes, F. B. Cooley, H. C. Judd.

1 N., HARTFORD.—Edwin D. Tiffany, Pres.—J. S. Tryon, Cash. —C. S. Gillette, Assist. Cash.—Sam'l Austin, Suffield; John B. Russell, Wm. W. House, G. H. Clark, Wareham Griswold, Newton Case, Thos. Sisson, H. L. Holcomb.

HOME N. (West Meriden.)—Eli Butler, Pres.—A. Chamberlain, Jr., Cash.—Jas. P. Stow, B. H. Catlin, G. R. Curtis, A. L. Collins, Geo. W. Lyon, Hiram Foster, H. C. Butler, Alden Clark.

HURLBUT N., (West Winsted.)—R. E. Holmes, Pres.—C. B. Holmes, Cash.—Warren Phelps, James Welch; Arba Alford, Barkhamsted; Lyman Baldwin, E. E. Gilman, C. B. Hallett.

N. IRON BANK OF FALLS VILLAGE.—Geo. W. Peet, Salisbury, Pres.—A.C. Randall, Cash.—Fred'k Miles, Wm. H Walton, Jr., Wm. H. Barnum, Salisbury; Benjamin Sears, Sharon; Willard Gaylord, Goshen; Jesse F. Millspaugh, Canaan.

JEWETT CITY N., (Griswold.)—C. C. Johnson, Norwich, Pres. —H. T. Crosby, Cash.—T. L. Shipman, Wm. G. Ely, S. B. Meech, Norwich.

1 N. KILLINGLY—Arnold Fenner, Plainfield, Pres.—Henry N. Clemons, Cash.—Henry Hammond, Abner Young, D. G. Sherman, Silas Hyde, Sylvanus Gleason, H. C. Sayles, Willard Leavans, E. S. Davis.

1 N., LITCHFIELD.—Edwin McNeil, Pres. Henry W. Buel, Vice Pres. Henry R. Coit, Cashier. Frederick D. McNeil; David E. Bostwick; David C. Whittlesey, New Preston.

MECHANICS' (New Haven.)—N. F. Thompson, Pres.—Geo. B. Curtiss, Cash.—Henry White, H. L. Cannon, Sam'l E. Barney, T. R. Trowbridge, Edwin Marble, Chas. S. Leete, John P. Tuttle, Chas. Atwater.

MERCANTILE N., (Hartford.)—Chas. H. Northam, Pres.—N. M. Waterman, V. Pres.—J. B. Powell, Cash.—J. W. Beach, M. M. Merriman, Stiles D. Sperry, Hiram Bissell, Fredk. Tyler; Ward Cheney, So. Manchester.

MERCHANTS' N., (New Haven.)—Nathan Peck, Pres.—John C. Bradley, Cash.—Nathan F. Hall, Judson Canfield, Wm. Dickerman, H. J. Morton, John S. Beach, S. E. Merwin, Jr.; Jas. C. Woodward, Fair Haven.

MERCHANTS' N., (Norwich.)—Henry B. Tracy, Pres.—Jas. M. Meech, Cash.; Charles Webb, Asst Cash.—Wm. Williams, Lewis Hyde, Elijah A. Bill, W. C. Osgood, L. H. Smith; John Brewster, Ledyard; D. W. Cook, Preston; John B. Rogers, Montville.

MERIDEN N.—Joel I. Butler, Pres.—Owen B. Arnold, Cash.—Walter Booth, Alfred P. Curtiss, Isaac C. Lewis, John Ives, Levi E. Coe, O. B. Arnold, Franklin T. Ives, Hiram A. Yale.

MIDDLESEX COUNTY N., (Middletown.)—Chas. R. Sebor, Pres. —Wm. S. Camp, Cash.; J. E. Bidwell, Asst. Cash.—Geo. W. Burr, Jonathan Kilbourn, D. R. Benham, John L. Smith, L. D. Vansands; Geo. Gillum, Portland; Chas. A. Buell, East Hampton; Elisha Stevens, Cromwell.

MIDDLETOWN N.—John H. Watkinson, Pres.—Melvin B. Copeland, Cash.—Henry G. Hubbard, Elisha B Nye, Wm. R. Galpin, Wm. Wilcox, Dan'l W. Camp, Horace D. Hall, Elijah H. Hubbard; Eben Wilcox, Cromwell.

1 N., MIDDLETOWN.—Benjamin Douglas, Pres.—J. N. Camp, Cash.—John Stevens, Henry S. White, O. Vincent Coffin, John M. Douglass, S. H. Butler, M. W. Terrell.

MYSTIC N.—John S. Schoonover, Pres.—J. Watrous, Jr., Cash.—John W. Hall, Stonington; Mason Manning, S. H. Wheeler, Nehemiah M. Gallup, Jr., E. J. Williams, Samuel B. Wheeler.

1 N., MYSTIC BRIDGE.—Chas. Mallory, Pres.—Elias P. Randall, Cash.—D. D. Mallory, Geo. W. Mallory; Thomas S. Greenman, John E. Williams, Mystic River.

MYSTIC RIVER N.—Wm. Clift, Pres.—Henry B. Noyes, (and Cash.) Isaac W. Denison, P. E. Powland, G. Greenman, F. M. Manning.

NEW BRITAIN N.—C. B. Erwin, Pres.—A. P. Collins, Cash.—Lucius Woodruff, T. W. Stanley, W. J. Bulkley, Wm. H. Smith, W. L. Humason, J. A. Pickett, Wm. H. Hart, G. M. Landers.

NEW ENGLAND N., (Goodspeed's Landing, East Haddam.)—Wm. H. Goodspeed, Pres.—Thomas Gross, Jr., Cash.—J. B. Silliman, Solo. Belden, Wm. E. Nichols, Jeremiah Ackley, L. Boardman, W. S. Tyler, Cornelius Brainerd, J. H. Shailer, C. S. Brainerd; Smith Ventres, Haddam; Orrin Freeman, Higganum.

N., NEW HAVEN.—Wilbur F. Day, Pres.; Henry Trowbridge, Vice Pres.—Amos Townsend, Cash.—Timothy Bishop, Wm. A. Reynolds, J. M. Townsend, Augustus Lines, William B. Bristol, Henry C. Kingsley, Isaac Anderson.

1 N., NEW HAVEN.—H. M. Welch, Pres.—Wm. Moulthrop, Cash.—Jas. E. English, Daniel Trowbridge, Amos F. Barnes; Elisha N. Welch, Hartford.

2 N., NEW HAVEN.—Samuel Hemingway, Fair Haven, Pres.—Israel K. Ward, Cash.;—L. R. Finch, E. H. Trowbridge, James Punderford, Lucius Hotchkiss, Wells Southworth; William Fitch; A. D. Osborne, S. H. Scranton, Madison.

NEW HAVEN COUNTY N., (New Haven.)—Willis Bristol, Pres.—Leonard S. Hotchkiss, Cash.—Charles P. Hubbell, Lucian W. Sperry, John B. Carrington, Henry D. White, W. O. Armstrong, John B. Robertson, James G. English, Herman B. Allen.

1 N., NEW LONDON.—F. B. Loomis, President. H. Hobart, Vice Pres.—P. C. Turner, (and Cash.)—W. W. Sheffield, E. Prentis, James Newcomb, C. A. Weaver, Geo. D. Whittlesy.

NEW LONDON CITY N.—A. N. Ramsdell, Groton, Pres., R. N. Belden, (and Cash.) Hiram Willey, J. C. Learned, E. R. Belden; E. D. Avery, Groton.

1 N. NEW MILFORD.—Daniel Marsh, Pres.—Henry Ives, Cash.—George Taylor, Henry W. Booth, C. W. Ferris, Solomon

E. Bostwick; Glover Sanford, Lyman Smith, Bridgewater; John Hopson, Kent.

NORWALK N.—Ebenezer Hill, Pres.—R. B. Craufurd, Cash.—John A. Weed, Jonathan Camp, Frederick Belden, Stiles Curtis, Samuel Lynes.

1 N., NORWICH —Lucius W. Carroll, Pres.—Lewis A. Hyde, Cash.—S. C. Morgan, Leonard Ballou, Jeremiah Halsey, Amos W. Prentice, F. A. Dorrance, John A. Morgan, S. B. Case, C. F. Setchell.

2 N., NORWICH.—David Smith, Pres.—C. P. Cogswell, Cash. —E. W. Williams, E. R. Thompson, Julius Webb, Edward Chappell, A. F. Smith, P. S. Andrews; Wm. C. Jilson, Willimantic.

NORWICH N.—Charles Johnson, Pres.—Frank Johnson, (and Cash.) S. B. Meach, Asst. Cash.—Jedediah Huntington, John Dunham, Gurdon A. Jones; H. F. Rudd, W. R. Wood, Montville; Arnold Fenner, Plainfield.

PAHQIOQUE N., (Danbury.)—Aaron Seeley, Pres.—Wm. P. Seeley, Cash.—Charles Hull, Wm. F. Lacey, Barnabas Allen, Wm. F. Taylor, M. H. Griffing; Alvah S. Pierce, B. B. Kellogg, New Fairfield; James E. Hayt, Ridgefield.

PAWCATUCK N., (Stonington.)—O. M. Stillman, Pres.—J. A. Morgan, Cash.—Jonathan Maxson, Horace R. Hall, Thomas W. Davis; Asher H. Chapman, North Stonington.

PEQUONNOCK N., (Bridgeport)—Charles B. Hotchkiss, Pres.—Isaac B. Prindle, Cash.—George Wade, Hanford Lyon, David Trubee, L. W. Clark, Henry Wales, John Hurd, Charles Nettleton.

PHŒNIX N., (Hartford.)—John L. Bunce, Pres.—H. A. Redfield, Cash.—Nathaniel Shipman, George Roberts, George Brinley, James L. Howard, Leonard Church, C. M. Beach, Thomas Smith, Samuel S. Ward, Austin Dunham.

1 N., PORTLAND.—S. Gildersleeve, Pres.—William W. Coe, Cash.—E. Brainerd, F. W. Russell, W. T. Gleason, W. S. Coe, John J. Worthington, George Stancliff, Elijah Miller, Le Roy Brainerd, Joseph Hall.

1 N., PUTNAM.—Gilbert W. Phillips, Pres.—J. A. Carpenter, (and Cash.) James W. Manning, C. A. Spaulding; Geo. A. Paine, Ezra Dean, Woodstock; E. H. Bugbee, S. L. Sayles, Killingly; Lucius Fitts, Pomfret.

ROCKVILLE N.—Chauncey Winchell, Pres.; A. C. Crosby, Vice Pres.—J. F. Preston, Cash.—J. N. Stickney, S. G. Risley, George Maxwell, Joseph Selden, Dwight Loomis; Ansel Arnold, Willimantic; Daniel Kimball, Ellington.

1 N., ROCKVILLE.—George Talcott, Pres.—John H. Kite, Cash. —J. J. Robinson, John S. Dobson, William Butler, F. L. Dickinson, S. D. W. Harris; C. D. Talcott, Talcottville.

SAYBROOK N., OF ESSEX.—C. R. Doane, Pres.—Jared E. Redfield, (and Cash.) Gideon Parker, J. C. Redfield, H. H. Starkey, Samuel Ingham; G. H. Chapman, Old Saybrook; Samuel C. Ely, Lyme.

SHETUCKET N., (Norwich.)—Charles Osgood, Pres.—John L. Devotion (and Cash.) Isaac Johnson, Gilbert Osgood; T. G. Kingsley, Franklin.

1 N., SOUTH NORWALK.—D. P. Ely, Pres.—J. J. Millard, (and Cash.) William H. Ferris, W. S. Hanford, E. K. Lockwood, P. L. Cunningham, John H. Knapp, E. A. Woodward, Stephen Ferris.

SOUTHPORT N.—Francis D. Perry, Pres.—E. C. Sherwood, Cash.—Edwin Bulkley, George Bulkley, O. H. Perry, Charles Bulkley, W. W. Wakeman, Oliver Bulkley, Augustus Bulkley.

STAFFORD N., (Stafford Springs.)—Parley Converse, Pres.—Simeon Newton, (and Cash.) M. B. Harvey, M. Howland. Elijah Fairman; S. T. Preston, Willington; Silas Preston, Ashford; M. Marcy, Union.

STAMFORD N.—John W. Leeds, Pres.—Joseph L. Leeds, Cash. —William Gay, James H. Hoyt, J. B. Ferris, Geo. H. Hoyt, E. F. Leeds, W. T. Miner, Charles A. Hawley; Stephen Smith, Norwalk.

1 N., STAMFORD.—H. M. Humphrey, Pres.—Charles W. Brown, Cash.—W. R. Rich, Joseph R. Hoyt, Geo. L. Brown, Geo. A. Hoyt, Joseph D. Warren, Charles Williams, Edward Gay, H. K. Skelding.

STATE, (Hartford.)—Chas. H. Brainard, Pres.—Geo. F. Hills, Cash.—Chas. I. Hills, A. C. Hotchkiss, Asa S. Porter, Henry Kellogg, Pliny Jewell, Nelson Hollister; William Gay, Farmington; Joseph Toy, Simsbury.

1 N., STONINGTON.—Stiles Stanton, Pres.—Wm. J. H. Pollard, Cash.—C. P. Williams, W. Hyde, M. Pendleton, O. B. Grant.

1 N., SUFFIELD.—Daniel W. Norton, Pres.—Chas. A. Chapman, Cash.—Henry P. Kent, Henry Fuller, I. Luther Spencer, M. J. Sheldon, Aratus Rising, Wm. L. Loomis, Byron Loomis, W. H. Fuller, Harrison H. Austin, George A. Douglass.

THAMES, N., (Norwich.)—Franklin Nichols, Pres.—Charles Bard, Cash.—Ed. N. Gibbs, Asst. Cash.—Ebenezer Learned, Augustus Brewster, J. L. Hubbard, I. M. Buckingham, J. Lloyd Green, L. F. S. Foster, Lorenzo Blackstone, T. P. Nor-

ton, Jno. Mitchell, H. H. Osgood. William G. Johnson, Alfred A. Young, Jewett City.

THOMPSON, N.—Jeremiah Olney, Pres.—William N. Osgood, Cash.—Stephen Crosby, W. H. Ballard, Talcott Crosby, Thos. D. Sayles, Killingly; Oscar F. Chase, Webster, Mass.; Lucius Briggs, Sherman Shumway, John O. Fox, Putnam; E. Aldrich, L. K. Blackmar.

TOLLAND COUNTY N., (Tolland.)—Charles Underwood, Pres.—C. A. Hawkins, Cash.—Henry Underwood, Lucius S. Fuller, S. A. Cooke, B. S. Benton, Brooklyn, N. Y.

TRADESMEN N., (New Haven.)—Matthew G. Elliott, Pres.—George A. Butler, Cash.—Joseph E. Sheffield, A. L. Kidston, A. W. DeForest, E. A. Mitchell, Morris Tyler, Henry Hooker, Smith Merwin, William W. Boardman.

UNCAS N., (Norwich.)—James A. Hovey, Pres.—Edward H. Learned, Cash.—Wareham Williams, John T. Wait, J. S. Ely, Caleb B. Rogers, James S. Carew; Wm. H. Cogswell, Joseph Hutchins, Plainfield; John Tracy, Willimantic.

N., UNION (New London.)—Wm. H. Chapman, Pres.—L. C. Learned, Cash.—Robert Coit, Felix Ansart, Peter D. Irish, Chas. Prentis, Nathan Belcher, Robert Coit, Jr., F. C. Learned, Alfred Coit.

WATERBURY N.—Aug. S. Chase. Pres.—Aug M. Blakesley, (and Cash.) Aaron Benedict, Nelson Hall, John M. Burrall, Jas. S. Elton; Henry Merriman, Arad W. Welton, Cheshire; Isaac E. Newton.

1 N., WEST MERIDEN.—Joel H. Guy, Pres.—Charles L. Rockwell, Cash.—Lemuel J. Curtis, Jedediah Wilcox, Bela Carter, Charles A. Roberts, W. A. Hull, Joseph Morse, John D. Billard; Wyllys Smith, Southington; Samuel Simpson, Wallingford.

1 N., WESTPORT.—Horace Staples, Pres.—B. L. Woodworth, Cash.—Edmund W. Taylor, Francis W. Jesup, Edward H. Nash, Francis Sherwood, George Blackman, S. R. Saxton, T. R. Lees; George S. Adams.

N., WHALING, (New London.)—Sebastian D. Lawrence, Pres.—Joseph C. Douglass, (and Cash.,) Joseph Lawrence, F. W. Lawrence, Sidney Miner, Seth Smith, R. M. Jerome, William D. Pratt; Gilbert Rogers, Waterford.

WINDHAM N.—Henry S. Walcott, Pres.—Samuel Bingham, Cash.—George Lathrop, J. A. Perkins, Harvey Winchester, Charles Smith, George C. Johnson, James M. Johnson; Jephthah Geer, Thomas Ramsdell, Scotland.

WINDHAM COUNTY N., (Brooklyn.)—John Gallup, 2d, Pres.—C. C. Crandall, Cash.—Bela P. Spalding, Edwin Robinson, D. C. Robinson, A. H. Storrs, John Palmer, Apollos Richmond; Hiram Holt, Pomfret; Rufus W. Kennedy, Central Village; William James, West Killingly; Henry G. Taintor, David Greenslit, Hampton; Henry A. Atkins, Plainfield.

YALE N., (New Haven.)—Jeremiah A. Bishop, Pres.; William B. Johnson, Vice Pres.—Joseph A. Smith, Cash.—Henry S. Dawson, Edward I. Sanford, C. W. Allen, Richard Peck, O. F. Winchester.

Statistics of Banks, November 1st, 1870.

The following Table contains the Capital, Par Value of Shares, Circulation, Discount Days, and Dividends paid during the past year, the amount and time when paid.

	Capital.	Shs.	Circul'n.	Dis. Day.	Dividends.
Ætna N.	$525,000	100	429,590	M. W. F.	10 Jan. July
American N.	600,000	50		M. W. F.	10 Jan. July
Ansonia N.	200,000	50	90,000	M. Thnr.	10 Jan. July
Bethel N.	60,000	60		W. S.	
Birmingham N.	300,000	100	257,000	Tu. F.	10 Mar. Sept
Bridgeport N.	215,850	50	191,350	Tu. F.	14 Jan. July
1st N. Bridgeport,	210,000	100	189,000	Tu. F.	11 May Nov
Central N.	150,000	75	133,500	W. S.	8 Jan. July
Charter Oak N.	500,000	100	446,700	M. W. F.	10 Jan. July
Citizens' N.	300,000	100	260,000	Tu. F.	9 Jan. July
City N. B. of Bridgeport,	250,000	100	225,000	Tu. F.	12 Jan. July
City N. B. of Hartford,	550,000	100	170,000	M. W. F.	8 Aug. Feb.
City B. of New Haven,	500,000	100	11,540	Tu. F.	8 Jan. July
Clinton N.	75,000	100	55,528	W.	8 Jan. July
N. B. of Commerce,	207,200	100	115,500	M. Th.	8½ Jan. July
Connecticut N.	332,100	100	225,400	Tu. F.	10 Jan. July
Conn. River B'k'g Co.	250,000	50		M. Th.	10 Jan. July
Danbury N.	327,000	100	251,500	W. S.	10 June Dec.
Deep River N.	150,000	100	135,000	M.	10 Jan. July
East Haddam,	20,000	20			
N. Exchange,	500,000	50	475,000	M. W. F.	10 Jan. July
Fairfield Co. N.	300,000	100	194,998	Tu. F.	10 Jan. July
Farmers' & Mech's' N.	1,105,000	100	377,600	M. W. F.	10 Jan. July
Hartford N.	1,132,800	100	377,600	M. W. F.	12 June Dec.
1st N. Hartford,	500,000	100	499,000	M. W. F.	12 (Quart'ly)
Home N.	400,000	100	201,000	Th.	10 Jan. July
Hurlburt N.	205,000	100	184,000	every day	12 Jan. July
N. Iron,	200,000	100	127,270	M. Th.	11 Jan. July
Jewett City N.	60,000	60	48,225	W. F.	6 Jan. July

	Capital.	Shs.	Circul'n.	Dis. Day.	Dividends.
1st N. Killingly,	110,000	100	97,000	M.	10 Jan. July
1st N. Litchfield,	200,000	100	180,000	M. W. F.	10 Jan. July
Mechanics',	300,000	60		Tu. F.	10 Jan. July
Mercantile N.	500,000	100	160,600	M. W. F.	8 Jan. July
Merchants' N. (N. Haven,)	500,000	50	448,475	Tu. F.	10 Jan. July
Merchants' (Norwich,)	215,000	40		M. Th.	
Meriden N.	300,000	100	169,000	W.	10 Jan. July
Middlesex Co. N.	350,000	100	242,000	M. Th.	10 Jan July
Middletown N.	369,300	75	264,500	Tu. F.	10 Jan. July
1st N. Middletown,	100,000	100	88,000	M. Th.	9 Jan. July
Mystic N.	52,450	50	46,834	Tu.	10 Jan. July
1st N. Mystic Bridge,	150,000	100	133,451	M.	10 May Nov.
Mystic River N.	100,000	50	90,000	Tu.	Jan. July
New Britain N.	310,000	100	189,000	Tu. F.	10 Jan. July
New England N.	130,000	100		Tu.	
N. New Haven,	464,800	100	354,920	Tu. F.	12 Jan. July
1st N. New Haven,	500,000	100	263,180	M. Th.	
2d N. New Haven,	1,000,000	100	794,246	Tu. F.	10 Jan. July
New Haven Co. N.	350,000	10	270,000	M. Th.	9 Apr. Oct.
1st N. New London,	100,000	100	98,110	M. Th.	13 Jan. July
New London City N.	125,000	62½	48,500	Tu. F.	14 Jan. July
1st N. New Milford,	125,000	100	109,481	daily	10 Jan. July
Norwalk N.	300,000	100	268,250	Tu. F.	4 July
1st N. Norwich,	500,000	100	400,000	M. Th.	10 May Nov.
2d N. Norwich,	300,000	100	178,950	M. Th.	10 May Nov.
Norwich N.	220,000	100	131,000	Tu. F.	10 June Dec.
Pahquioque N.	250,000	100	223,765	W. S.	12 May Nov.
Pawcatuck N.	85,000	50	62,138	M.	9 June Dec.
Pequonnoc N.	200,000	100		Tu. F.	8 Jan. July
Phœnix N.	1,000,000	100		M. W. F.	10 Jan. July
1st N. Portland,	150,000	100	133,035	Tu.	10 Jan. July
1st N. Putnam,	150,000	100	132,000	M.	10 Jan. July
Rockville N.	300,000	100	280,000	Tu. F.	10 Apr. Oct.
1st N. Rockville,	200,000	100	180,000	Th.	10 Jan. July
Saybrook N.	100,000	100	89,015	M.	11 Jan. July
Shetucket N.	100,000	100	72,000	M. Tu.	8 June Dec.
1st N. South Norwalk,	200,000	100	116,000	Tu.	8 May Nov.
Southport N.	100,000	100	90,000	Tu. F.	16 Jan. July
Stafford N.	150,000	100			
Stamford, N.	202,020	30	181,000	Tu. F.	14 Mar. Sept.
1st N. Stamford,	200,000	100	158,176	Tu. Fr.	10 May Nov.
State,	400,000	100	12,381	M. W. F.	7 Jan. July
1st N. Stonington,	200,000	100	179,000	M.	10 Feb. Aug.
1st N. Suffield,	300,000	100		Tu. F.	8 May Nov.
Thames N.	1,000,000	100	674,000	Tu. F.	10 Mar. Sept.
Thompson N.	70,000	70	57,529	Tu. F.	8 Apr. Oct.
Tolland Co. N.	75,000	100	44,950	every day	10 Jan. July
N. Tradesman,	300,000	100	252,750	M. Th.	12 Jan. July
Uncas N.	300,000	50	174,050	M. Th.	9 May Nov.

	Capital.	Shs.	Circul'n.	Dis. Day.	Dividends.
N. Union,	300,000	105	118,300	Tu. F.	10 Jan. July
Waterbury N.	500,000	50	449,500	Tu. F.	12 Jan. July
1st N. West Meriden,	300,000	100	178,500	Sat.	10 Jan. July
1st N. Westport,	300,000	100	254,150	Tu.	Jan. July
N. Whaling,	150,000	25	134,500	M. Th.	10 Jan. July
Windham N.	100,000	100		W.	10 Mar. Sept.
Windham Co. N.	108,300	100	90,000	W.	10 Jan. July
Yale N.	750,000	100	336,172	Tu. F.	9½ Apr. Oct.

SAVINGS BANKS.

The following Table contains the names of the Savings Banks in the State; the names of the Treasurers; amount of deposits, dividends (per cent.) past year, and when paid:

Names and Treas.	Deposits.	Dividends.	
Ansonia, Syl. Barbour,	$150,869	6½	Ja. Jy.
Bethel, R. H. Northrop,	15,872	6	Ap. Oc.
Bridgeport, Geo. Sterling,	2,191,815	7	Ja. Jy.
Chelsea, (Norwich,) C. M. Coit,	1,472,330	7	Mh. Sep.
Citizens, (Stamford,) Wm. C. Hoyt,	58,638	6	Ja.
City, (Bridgeport,) S. M. Middlebrook,	1,104,972	6	Ju. Ja.
Collinsville, Samuel N. Codding,	96,199	6	Ju.
Connecticut, (N. H.,) J. W. Mansfield,	1,644,818	6	Ja. Jy.
Danbury, Wm. Jabine,	987,511	7	Ap. Oc.
Deep River, Sedley Snow,	216,571	6	May Nov.
Derby, T. G. Birdseye,	536,072	7	Ja. Jy.
Dime, (Hartford,) N. B. Stevens,	33,102		
Dime, (Norwich,) Geo. D. Coit,	13,248	7	Ja.
Essex, Edward W. Redfield,	290,717	6	Ja. Jy.
Falls Village, A. C. Randall,	268,190	6	Ja. Jy.
Far's & Mech's, (Middlt'n,) O.V. Coffin,	1,520,536	7	Feb. Au.
Farmington, S. S. Cowles,	1,162,073	7	Ja. Jy.
Freestone, (Portland,) Wm. W. Coe,	200,000	7	Feb. Au.
Groton, H. B. Noyes,	432,602	7	Ap. Oc.
Litchfield, R. R. Coit,	350,696	*6	Ja. Jy.
Manchester, M. Scott,	13,628	6	Ja. Jy.
Mariners, (New London,) J. E. Darrow,	147,056	7	Mh. Sep.
Mechanics, (Hartford,) H. L. Porter,	$530,210	6	Ja. Jy.

*2 per cent. extra also paid.

Names and Treas.	Deposits.	Dividends.	
Mechanics, (S. Norwalk,) W. S. Hanford,	76,417	6	Ja. Ju.
Meriden, A. H. Curtis,	601,277	6½	Ja. Jy.
Middletown, D. W. Camp,	3,468,248	7	My. Nov.
National, (New Haven,) H. B. Ives,	324,839	6	Ja. Ju.
New Canaan, S. Y. St. John,	168,419	6	Ja. Jy.
New Haven, S. D. Pardee,	2,792,865	6½	Ja. Jy.
New Britain, Samuel Rockwell,	320,236	6	Ja. Jy.
New London, F. C. Learned,	2,131,612	7	Ja. Jy.
New Milford, J. S. Turrill,	203,369	6	Ap. Oc.
Newtown, H. B. Glover,	165,998	6	Ap. Oc.
Norfolk, J. N. Cowles,	98,000	6½	Ja. Jy.
Norwalk, J. W. Hubbell,	890,919	6½	Ja. Jy.
Norwich, B. Huntington,	6,384,648	7	Ja. Jy.
Peoples, (Bridgeport,) E. Marsh,	524,403	6½	Ja. Jy.
Putnam, J. A. Carpenter,	577,110	6	Ap. Oc.
Rockville, L. Bissell,	343,863	6	Ja. Jy.
Salisbury, George R. Burrall,	346,863	7	Ap. Oc.
Society for Savings, (H'ford,) O. Allen,	6,029,646	6	Ju. Dec.
Southington, F. D. Whittlesey,	103,848	6	Ja. Jy.
Southport, O. H. Perry,	441,627	6	Ja. Jy.
Staffordville, E. A. Converse,	138 086	6	Ja. Jy.
Stafford Springs, S. Newton,	234,238	6	Ja. Jy.
Stamford, A. A. Holley,	752,479	6½	Ap. Oc.
State, (Hartford,) S. D. Sperry,	953,975	6	Feb. Au.
Stonington, O. B. Grant,	429,409	6	Ju. Dec.
Suffield, C. A. Chapman,	8,386		
Thompsonville, Thomas Watson,	26,858	6	Ja. Jy.
Tolland, C. A. Hawkins,	302,105	6	Ja. Jy.
Townsend, (N. H) J. M. Townsend,	2,863,008	6	Feb. Au.
Union, (Danbury,) Wm. F. Olmsted,	151,346	6½	Ap. Oc.
Waterbury, F. J. Kingsbury,	1,004,980	6	Feb. Au.
Westport, A. L. Woodworth,	55,059	6	Ja. Jy.
Willimantic, John Tracey,	547,108	6	Ap. Oc.
Winsted, Lyman Baldwin,	442,957	6	Ja. Jy.
Windham Co. (W. Kil'y,) H. N. Clemons,	701,632	6½	Ap. Oc.
Wolcottville, C. F. Church,	25,052		

59 Savings Banks; Deposits, $48,068,635.

INSURANCE.

STOCK FIRE INSURANCE COMPANIES.

HARTFORD. Capital, $1,000,000. Surplus, $1,500,000, President, George L. Chase; Albert Day, James Goodwin, Henry Keney, Calvin Day, E. C. Roberts, C. C. Lyman, H. J. Johnson, J. B. Bunce, E. B. Watkinson; H. W. Conklin, J. H. Goodwin, Chas. Boswell, West Hartford. (Secretary, J. D. Browne; Assistant Sec'y, C. C. Lyman.)

ÆTNA, Hartford. Capital, $3,000,000. Surplus, $2.500,000. President, Lucius J. Hendee; (Sec'y, J. Goodnow; Assistant Sec'y, William B. Clark,) Joseph Church, Robert Buell, E. A. Bulkeley, Roland Mather, Samuel S. Ward, Austin Dunham, Gustavus F. Davis, Drayton Hillyer, Walter Keney, Charles H. Brainard, W. F. Tuttle, George Roberts, Francis B. Cooley, William R. Cone, Erastus Collins; Edwin D. Morgan, of New York. Gen. Agent, E. J. Bassett.

CITY, Hartford. Capital, $250,000. Surplus, $281,000. President, Charles T. Webster; (Sec'y, Geo. W. Lester;) Newton Case, Thomas Steele, Daniel Phillips, G. S. Lincoln, G. M. Bartholomew, T. T. Fisher, S. C. Preston, L. Brainard, Roswell Blodgett, F. R. Foster, Wm. E. Bulkley.

CHARTER OAK FIRE INSURANCE COMPANY, Hartford. Capital, $150,000. Surplus, $80,000. President, J. H. Sprague; (Sec'y, George Nevers;) Charles Forbes, Samuel L. Way, Jas. S. Whitney, Stiles D. Sperry, Ralph Gillett, William H. Gross, Jacob Knous.

CONNECTICUT, Hartford. Capital,$200,000. Surplus,$225,000. President, John B. Eldredge; (Sec'y, Martin Bennett, Jr.; Assistant Sec'y, C. R. Burt,) J. B. Hosmer, Julius Catlin, Edwin D. Morgan, E. G. Howe, H. A. Perkins, Tertius Wadsworth, T. M. Allyn, J. L. Bunce, Edson Fessenden, Olcott Allen, Francis B. Cooley, Henry T. Sperry.

MERCHANTS, Hartford. Capital, $200,000. Surplus, $325,000. President, Mark Howard; (Sec'y, ——— ———;) Jas. Bolter, Ebenezer Roberts, Timothy Sheldon, James P. Foster, Elijah H. Owen, Homer Blanchard, M. M. Merriman, William H. Lee, Daniel F. Seymour, H. Bissell, H. B. Freeman, J. W. Danforth, Benj. Bliss, R. D. Hubbard.

NORTH AMERICAN, Hartford. Capital, $300,000. Surplus, $125,000. President, W. C. Hastings; (Sec'y, J. B. Pierce;)

James G. Bolles, Leonard Church, Horatio E. Day, Leonard T. Wells, Jos. D. Williams, Jas. L. Howard, J. S. Niles, Charles G. Day, Oswin Wells, John C. Day, C. G. Landon, A. F. Hastings, Wareham Griswold, Wm. Bolles.

PHŒNIX, Hartford. Capital, $600,000. Surplus, $1,000,000. President, Henry Kellogg; VicePres., A. W. Jillson; (Sec'y, D. W. C. Skilton; Assist. Sec'y, G. H.Burdick;) J. A. Butler, J. Merriman, Marshall Jewell, G. W. Moore, C. M. Beach, C. H. Northam, Franklin Chamberlin, Samuel B. Tuttle, B. E. Hooker, Milo Hunt; Dan H. Arnold, L. P. Hawes, New York; C. B. Erwin, New Britain.

PUTNAM, Hartford. Capital, $500,000. Surplus, $600,000. Pres., Robert E. Day; Vice Pres., E. Worthington; (Sec'y, Saml. G. Parsons;) A. S. Porter, Alfred E. Ely, Geo. M. Welch, A. P. Hyde, E. N. Welch, Wm. Bolles, J. W. Danforth, Geo. P. Bissell; Geo. W. Quintard, New York; Henry G. Hubbard, Middletown; E. B. Ames, C. D. Talcott, Vernon.

MUTUAL SECURITY, New Haven. Capital, $200,000. Surplus, $70,000. Pres., Charles Peterson; Vice Pres., Chas. S. Leete; P. S. Galpin, (and Sec.,) Willis Bristol, J. A. Bishop, Nathan Peck, D. Trowbridge, John W. Mansfield, N. F. Thompson, A. C. Wilcox.

NORWICH, Capital $300,000. Pres. & Treas., Ebenezer Learned; (Sec'y, W. T. Steere; Asst. Sec'y, J. H. Wattles;) Aug. Brewster, Leonard Ballou, Franklin Nichols, Wm. W. Billings, Timothy P. Norton, Ashbel Woodward, H. B. Tracy, Charles Johnson, David Smith, S. C. Morgan, LaF. S. Foster, H. P. Haven, Chas. Osgood, Lorenzo Blackstone, Hugh H. Osgood, John Mitchell, Sabin L. Sayles.

NORWALK, Capital $100,000; Surplus $26,497. Pres., Wm. C. Street; Ebenezer Hill, & Treas., (Sec., Geo. R. Cowles,) G. G. Bishop, Fredk. Belden, Samuel Lynes, M. D., Stiles Curtis, Samuel Lynes, M. T. Smith, E. B. Bennett, A. E. Smith, S. E. Olmstead, E. C. Bissell, John Osborn, F. S. Wildman, E. S. Tweedy, D. P. Nichols, S. Y. St.John, D. M. Marvin, D. P. Ely, Henry J. Hoyt.

PEOPLE'S, Middletown, Capital $200,000; Surplus $50,000. Pres., Jesse G. Baldwin; (Sec. & Treas., Seth H. Butler;) Benj. Douglas, Henry G. Hubbard, Wm. S. Camp, Arthur B. Calef, N. V. Fagan, Chas. R. Sebor, Henry S. White, Samuel C. Hubbard, Julius Hotchkiss, Elisha Stevens, George N. Ward, Gardner Morse, George S. Hubbard, Alfred Cornwall, David Lyman, John M. Douglas, C. A. Boardman.

MUTUAL FIRE COMPANIES.

DANBURY. Funds, $7,637. Pres., Aaron Seeley; Sec., Wm. S. Peck; Treas., Roger Averill.

FARMINGTON VALLEY. Funds, $1,878. President, Augustus Ward; Sec. and Treas., S. S. Cowles.

GREENWICH. Funds, $450. Pres., Joseph Brush; Sec., Gideon Close; Treas., Odle C. Knapp.

HARTFORD COUNTY. Premium Funds, $1,000,000. Surplus, $100,000. Pres. and Treas., D. D. Erving; Vice Pres., Julius Catlin; Jas. B. Shultas, Elisha Johnson, H. H. Barbour, Jonathan Goodwin; Watson Dewey, W. H. Havens, Thaddeus Welles, Glastonbury; Marcus DeForest, Bridgeport; Sec., Wm. A. Erving.

HARWINTON. Pres., Luman Catlin; Sec., Charles H. Barber, Treas., Addison Webster.

LITCHFIELD. Funds, $41,485. Pres., Charles Adams. Jason Whiting (and Sec.,) Geo. C. Woodruff (and Treas.,) Henry R. Coit, Fred. D. McNeil, Edw. W. Seymour, Abijah Catlin, Wm. H. Braman, Henry W. Buell.

MADISON. Pres., George Dowd; Sec. and Treas., A. M. Dowd.

MIDDLESEX MUTUAL ASSURANCE CO. Premium Funds, $1,600,000. Surplus, $130,000. Pres., Wm. R. Galpin; Elijah Ackley, Elisha B. Nye, Geo. W. Burr, Samuel Babcock, O. V. Coffin, and Treas., H. F. Boardman, and Sec., John P. Bacon, John N. Camp, S. Gildersleeve, Portland; Gardner Morse, Roswell Hoyt, Stamford; H. H. Starkey, Essex; J. W. Marvin, Deep River; A. P. Sturtevant, Norwich; T. G. Birdsey, Derby; C. Northend, New Britain; G. B. Hawley, Hartford.

NEW LONDON COUNTY, Norwich. Funds, $48,000; Pres., E. F. Parker; Charles Osgood, L. F. S. Foster, John L. Devotion, and Sec., Henry B. Tracy, John A. Morgan, Denison P. Coon, Benjamin Durfey, P. St. M. Andrews, Wm. L. Brewer, H. Hobart Roath.

NORWICH MUTUAL ASSURANCE. Funds, $6,800. President, John T. Wait; Oliver P. Wattles, Zebulon R. Robbins, Simeon Smith, Gardner Thurston, Edmund D. Roath, Samuel B. Case, Geo. Sherman, Henry Bill. Sec. and Treas., Henry B. Tracy.

STATE MUTUAL FIRE INSURANCE COMPANY, Hartford. Pres., Ralph Gillett; Sec'y, Isaac Cross, Jr.; Samuel Hamilton, Roswell Brown, Willis Thrall, Newton Carter, Aner Sperry; B. R. Abbe, Caleb Clapp, F. K. Fox, J. H. Ranney, Albert Keeney, F. A. Brown; R. A. Chapman, E. Hartford.

TOLLAND COUNTY. Funds, $55,000. Pres., Solyman Taylor; Charles Underwood, and Treas., John B. Fuller, and Sec., Chauncey Paul, J. S. Yeomans, E. B. Crane, Gurley Phelps, L. S. Fuller, E. Dimmick, M. Woodward, Henry McCray, Collins Maine, Marcus Lillie, A. B. Adams, F. W. Cowles, R. C. Osborne, Charles A. Hawkins.

WASHINGTON. Pres., Seth S. Logan; Sec., Geo. K. Logan; Treas., S. H. Mitchell.

WINDHAM COUNTY, Brooklyn. Pres., Aaron H. Storrs; Geo. B. Mathewson, Wm. C. Osgood, Wm. James, John Gallup, 2d, David Greenslit, Uriel Fuller, S. Davison, A. Richmond, John Palmer, Rufus Kennedy. Sec. and Treas., John Palmer.

LIFE COMPANIES.

AMERICAN MUTUAL, New Haven. Accumulations, $500,000. Trustees: President, Benjamin Noyes; Vice Pres., John B. Robertson; Treas., Willis Bristol; L. R. Finch, Jas. Punderford, C. L. Chaplin, C. S. Bushnell; C. P. Smith, Brooklyn, N. Y.; Jesse W. Benedict, New York. (Sec., Richard F. Lyon).

ÆTNA, Hartford. Capital and Accumulations, $15,000,000. Pres., E. A. Bulkeley; Vice-Pres., Austin Dunham; T. O. Enders, (Sec.,) G. W. Russell, Leverett Brainard, A. R. Hillyer, James Campbell, D. W. Norton, W. H. Bulkley. Medical Examiner, G. W. Russell.

CHARTER OAK, Hartford. Capital and Surplus, $10,000,000. Pres., Jas. C. Walkley; Vice-Pres., Z. A. Storrs; Samuel H. White, (Sec. and Treas.,) Nelson Hollister, Daniel Phillips, Roswell Blodget, J. A. Butler, N. S. Palmer. Cons. Phys., S. B. Beresford. Medical Examiner, J. C. Jackson.

CONNECTICUT MUTUAL, Hartford. Capital and Surp., $35,000,000. Pres., James Goodwin; Vice-Pres., Z. Preston; Sec., W. S. Olmsted: Asst. Sec., J. L. Greene; J. C. Palmer, E. B. Watkinson, E. D. Tiffany, N. M. Waterman, Geo. S. Gilman, H. C. Robinson, Thos. Sisson; M. E. Hodges, New York; Chas. Thayer, Boston. Physician, L. S. Wilcox.

CONNECTICUT GENERAL, Hartford. Capital, $500,000. Pres., Edward W. Parsons; T. W. Russell, (Sec.,) E. N. Kellogg, Geo. H. Clark, J. M. Bunce, Chas. M. Pond, Leverett Brainard, F. B. Cooley, Chas. T. Webster, Henry J. Johnson, T. T. Fisher; M. Skinner, Chicago; Edwin Ray, Boston; C. B. Erwin, New Britain. A. M. Ward, Actuary; T. V. Hudson, Super. of Agencies.

CONTINENTAL, Hartford. Capital and Accumulations, $2,000,000. Pres., Samuel E. Elmore; Vice Pres., J. S. Parsons; Sec., F. D. Douglass; Ezra Hall, A. S. Stillman, L. J. Hendee, Wm. H. Post, John C. Tracy, C. J. Cole, Joseph Merriman, H. B. Freeman; Actuary, H. R. Morley; Examining Physician, P. M. Hastings.

HARTFORD LIFE AND ANNUITY. Pres., Wareham Griswold; Vice-President, D. F. Seymour; Sec., James P. Taylor; Jacob Knous, Geo. M. Ives, A. P. Hyde, C. C. Kimball, F. R. Foster, E. H. Crosby, H. A. Whitman. Medical Examiner, Irving W. Lyon; H. E. Valentine, Supt. of Agents.

PHOENIX MUTUAL LIFE, Hartford. Cap. & Surp., $6,500,000. Pres.,Edson Fessenden; Vice-Pres., Jas. B. Hosmer; Sec., James F. Burns; B. Hudson, Edward Goodman, J. H. Goodwin, Geo. W. Moore, Newton Case, J. P. Foster, A. C. Goodman, E. M. Gallaudet. Medical Examiner, A. W. Barrows.

ACCIDENT COMPANIES.

RAILWAY PASSENGERS ASSURANCE, Hartford. (Accident only.) Cap., $304,800. Pres., James G. Batterson; Sec., C. D. Palmer.

TRAVELERS INSURANCE CO., Hartford. (Life and Accident.) Capital, $500,000; Net Cash Assets, $1,588,588. Directors, James G. Batterson, Gustavus F. Davis, James L. Howard, Marshall Jewell, George W. Moore, Ebenezer Roberts, J. B. Bunce, Hugh Harbison, Samuel Woodruff, C. M. Holbrook, Hartford; C. B. Erwin, New Britain; Ezra H. Baker, Boston; George M. Pullman, Chicago; Enoch Lewis, Philadelphia; Charles F. Spang, Pittsburgh; Nathaniel Hall, Buffalo; William A. Buckingham, Norwich. Officers, J. G. Batterson, President; Rodney Dennis, Sec.; Chas. E. Wilson, Assist. Sec.; George B. Lester, Actuary; E. V. Preston, Supt. of Agencies; H. P. Stearns, Consulting Surgeon.

HARTFORD STEAM BOILER INSPECTION AND INS. CO. Capital $500,000. Pres., J. M. Allen; Vice Pres., C. M. Beach; Sec., T. H. Babcock; L. J. Hendee, T. O. Enders, L. Brainard, F. W. Cheney, J. A. Butler, D. Phillips, G. M. Bartholomew, R. W. H. Jarvis, E. M. Reed, Austin Dunham, William B. Franklin, C. M. Pond, Hartford; George Crompton, Worcester; E. P. Mason, Providence; William Adamson, Philadelphia.

RAILROADS.

COMMISSIONERS.—James Pike, Sterling, 1871; Simeon Gallup, Groton, 1872; John J. Hutchinson, Essex, 1873.

NEW YORK AND NEW HAVEN.—Capital, $9,000,000. Directors: Pres., W. D. Bishop, Bridgeport; Jonathan Godfrey, Southport; George B. Carhart, George N. Miller, A. R. Van Nest, James J. Roosevelt, Wilson G. Hunt, New York; E. H. Trowbridge, W. W. Boardman, New Haven; N. A. Baldwin, Milford. Sec. and Treas., E. S. Abernethy, New York; Supt., James H. Hoyt, Stamford; Asst. Supt., John T. Moody, New Haven.

CONNECTICUT WESTERN.—Pres., William H. Barnum, Lime Rock; Vice Pres., George M. Bartholomew, Hartford; A. H. Holly, Salisbury; George H. Brown, New York; Frederick Watson, Canaan; E. T. Butler, Norfolk; George Dudley, William L. Gilbert, West Winsted; James Goodwin, James L. Howard, George W. Moore, N. B. Stevens, Hartford; Byron Loomis, Suffield. Sec. William G. Coe, Winsted; Treas., William L. Gilbert, West Winsted.

DANBURY AND NORWALK.—Pres., Edwin Lockwood, Norwalk; W. C. Street, William K. James, J. Camp, A. E. Smith, Wm. Hubbell, Wm. L. Quintard, L. G. Lockwood, L. G. Lockwood, Jr., Norwalk; Orrin Benedict, L. P. Hoyt, Edgar S. Tweedy, Danbury; Henry Smith, Ridgefield. Sec. and Treas., Harvey Williams; Supt., John W. Bacon, Danbury.

HOUSATONIC. (Bridgeport to Pittsfield, Mass.)—Pres., David Leavitt, Great Barrington; Vice Pres., Wm. H. Barnum; Geo. W. Peet, Falls Village; Geo. W. Noble, New Milford; Horace Nichols, Wm. D. Bishop, Bridgeport; David S. Draper, Great Barrington; Samuel Willetts, Charles A. Peck, New York. Supt., H. W. Franklin. Sec. and Treas., E. K. Averill.

NAUGATUCK. (Bridgeport to Winsted.)—Pres., E. F. Bishop, Bridgeport; W. D. Bishop, Russell Tomlinson, Bridgeport; Royal M. Bassett, Birmingham; Green Kendrick, Waterbury; N. A. Baldwin, Milford; John B. Robertson, New Haven; J. G. Wetmore, Winsted; A. L. Dennis, Newark, N. J. Sec. and Treas., Horace Nichols; Supt., George W. Beach, Bridgeport.

NEW HAVEN AND DERBY.—Pres., Morris Tyler; Vice Pres., Henry S. Dawson; Edwin Marble, Charles L. English, H. P. Frost, N. D. Sperry, L. W. Sperry, P. Ward, William Fitch,

Charles Atwater, James M. Townsend, New Haven; George W. Shelton, J. H. Bartholomew, Derby. City Directors, Henry G. Lewis, *ex officio*, William H. Bradley. Sec., F. E. Harrison; Treas., Charles Atwater, New Haven.

New Haven and Northampton.—Capital, $1,800,000. President, Joseph E. Sheffield; Vice President and Super., Charles N. Yeamans, Westfield, Mass.; George St. John Sheffield, W. W. Boardman, W. W. Phelps, H. M. Welch, M. G. Elliott, A. L. Kidston; Treas., S. D. Pardee; Sec., Edward A. Ray.

Hartford, Providence and Fishkill.—Trustees, G. M. Bartholomew, Calvin Day, E. G. Howe, Hartford. Sec., J. M. Belden; Engineer and Super., Samuel Nott, Hartford.

Hartford and New Haven, (New Haven to Springfield, also Middletown, New Britain, and Suffield Branches.)—Capital, $6,300,000. Pres., William P. Burrall, Hartford; Cornelius Vanderbilt, New York; Chester W. Chapin, Springfield; Julius Catlin, H. C. Robinson, C. M. Pond, E. G. Howe, Hartford; Ezra C. Read, New Haven; Eli Butler, Meriden. Treas., Chas. M. Pond; Sec., S. P. Conner; Super., E. M. Reed, Hartford.

Shore Line, (New Haven to New London.)—Capital, $1,000,000. President and Super., Sereno H. Scranton, Madison; Vice Pres., S. B. Chittenden, New York; Edward Ingraham, Saybrook; A. N. Ramsdell, New London; Cornelius S. Bushnell, New Haven; Charles C. Langdon, New York. Sec., and Treas., William T. Bartlett, New Haven.

New Canaan R. R.—Pres., Samuel St. John; Vice Pres., Joseph B. Hoyt; Stephen Hoyt, Wm. E. Raymond, A. K. Comstock, Willard Parker, Alexander Law, Selleck Y. St. John, J. D. Warren; Sec., Noah W. Hoyt. Treas., Wm. St. John, New Canaan.

New London Northern, (New London to Palmer, Mass.)—Pres., A. N. Ramsdell; Henry P. Haven, W. W. Billings, Wm. H. Barnes, Benj. Stark, Augustus Brandegee, New London; Wm. Allen Butler, Geo. M. Wheeler, Henry Clews, New York; Wm. H. Hill, Boston; C. F. Thompson, Brattleboro, Vt. Sec. and Treas., Robert Coit, Jr.; Super., J. T McManus, New London.

Norwich and Worcester.—Pres., A. F. Smith, Norwich; Augustus Brewster, J. Newton Perkins, J. F. Slater, Norwich; R. Bayard, New York; W. F. Weld, Boston; F. H. Dewey, G. W. Gill, Charles W. Smith, Worcester. Treas., George L. Perkins; Sec., E. T. Clapp; Super., P. St. M. Andrews, Norwich.

New York, Providence and Boston, (New London to Providence, R. I.)—Pres., Samuel D. Babcock; Vice Pres.,

David S. Babcock; Wm. F. Cary, Jr., Henry Morgan, James B. Johnson, Charles Morgan, New York; N. F. Dixon, Westerly; John A. Burnham, Boston; S. B. Stone, Stonington. Sec., F. B. Noyes. Treas., Henry Morgan. Engineer and Super., A. S. Matthews, Stonington.

ROCKVILLE, (Vernon Depot to Rockville.)—President, J. J. Robinson; S. D. W. Harris, George Maxwell, Frank Grant. Sec. and Treas., A. Park Hammond; Super., Amos H. Putnam.

CONNECTICUT VALLEY, (Hartford to Saybrook.)—Pres., Jas. C. Walkley, Haddam; Vice Pres., Luther Boardman, East Haddam; Samuel Babcock, Gaston T. Hubbard, Middletown; Elisha Stevens, Cromwell; S. M. Comstock, Essex; O. H. Clark, Chester; N. Hollister, F. B. Cooley, E. T. Smith, Frederick R. Foster, J. S. Woodruff, George Beach, Hartford. Secretary, Levi Woodhouse; Treas., N. Hollister; Engineer. Hiram Fowler.

Total capital, $32,545,300; capital paid in, $24,618,877. Gross receipts for 1869, $8,874.117. Length of Railroads in the state, 930 miles.

GOVERNMENT OF THE UNITED STATES.

PRESIDENT, ULYSSES S. GRANT, Illinois, Salary,	$25,000
VICE PRES., SCHUYLER COLFAX, Indiana, Salary,	8,000
HAMILTON FISH, N. Y., Secretary of State,	8,000
GEO. S. BOUTWELL, Mass., Secretary of the Treasury,	8,000
WM. W. BELKNAP, Iowa, Secretary of War,	8,000
GEO. M. ROBESON, N. J., Secretary of the Navy,	8,000
COLUMBUS DELANO, Ohio, Secretary of the Interior,	8,000
AMOS T. ACKERMAN, Ga., Attorney-General,	8,000
JOHN A. J. CRESSWELL, Md., PostMaster-General,	8,000

THE JUDICIARY.

SUPREME COURT OF THE UNITED STATES.

Meets first Monday in December, at Washington.

CHIEF JUSTICE, Salmon P. Chase, of Ohio; salary, $6,500. JUDGES, Samuel Nelson, of New York; Nathan Clifford, of Maine; Noah H. Swayne, of Ohio; David Davis, of Ill.; Samuel F. Miller, of Iowa; Stephen J. Field, of California; Wm. Strong, of Penn.; Joseph P. Bradley, of New Jersey. Salary, $6,000.

Clerk, D. W. MIDDLETON.

Marshall, R. C. PARSONS, Washington, D. C.

XLI CONGRESS.

SENATE.

PRESIDENT, The Vice-President of the U. S., (*ex officio*).
CLERK, W. J. McDonald.

The dates opposite the names of the Senators are those when they entered the Senate and when their present terms expire.

ALABAMA.	
Willard Warner,	1868–71
George E. Spencer,	1868–73
ARKANSAS.	
Alexander McDonald,	1868–71
Benj. F. Rice,	1868–73
CALIFORNIA.	
Cornelius Cole,	1867–73
Eugene Casserly,	1869–75
CONNECTICUT.	
Orris S. Ferry,	1867–73
Wm. A. Buckingham,	1869–75
DELAWARE.	
Willard Saulsbury,	1859–71
Thos. F. Bayard,	1869–75
FLORIDA.	
T. W. Osborne,	1868–73
Abijah Gilbert,	1869–75
GEORGIA.	
Not Represented.	
ILLINOIS.	
Richard Yates,	1865–71
Lyman Trumbull,	1855–73
INDIANA.	
Oliver P. Morton,	1867–73
Daniel D. Pratt,	1869–75
IOWA.	
James Harlan,	1867–73
James B. Howell,	1870–71
KANSAS.	
Edmund G. Ross,	1866–71
Samuel C. Pomeroy,	1861–73
KENTUCKY.	
Garrett Davis,	1861–73
Thos. C. McCreary,	1868–71
LOUISIANA.	
Wm. P. Kellogg,	1868–73
John S. Harris,	1868–71
MAINE.	
Lot M. Morrill,	1861–71
Hanibal Hamlin,	1869–75
MARYLAND.	
George Vickers,	1868–73
Wm. T. Hamilton,	1869–75
MASSACHUSETTS.	
Charles Sumner,	1851–75
Henry Wilson,	1855–71
MICHIGAN.	
Zachariah Chandler,	1857–75
Jacob M. Howard,	1862–71
MINNESOTA.	
Alexander Ramsay,	1863–75
William Windom,	1870–71
MISSISSIPPI.	
Hiram R. Revels,	1870–71
Adelbert Ames,	1870–75
MISSOURI.	
Chas. D. Drake,	1867–73
Carl Schurz,	1869–75
NEBRASKA.	
Thos. W. Tipton,	1867–75
John M. Thayer,	1867–71
NEVADA.	
William M. Stewart,	1865–75
James W. Nye,	1865–73

NEW HAMPSHIRE.

Aaron H. Cragin,	1865–77
Jas. W. Patterson,	1867–73

NEW JERSEY.

Alex. G. Cattell,	1866–71
John P. Stockton,	1869–75

NEW YORK.

Roscoe Conkling,	1867–73
Reuben E. Fenton,	1869–75

NORTH CAROLINA.

John Pool,	1868–73
J. C. Abbott,	1868–71

OHIO.

John Sherman,	1861–73
Allen G. Thurman,	1869–75

OREGON.

George H. Williams,	1865–71
Henry W. Corbett,	1867–73

PENNSYLVANIA.

Simon Cameron,	1867–73
John Scott,	1869–75

RHODE ISLAND.

William Sprague,	1863–75
Henry B. Anthony,	1859–77

SOUTH CAROLINA.

Thos. J. Robertson,	1868–71
Fredk. A. Sawyer,	1868–73

TENNESSEE.

J. S Fowler,	1866–71
Wm. G. Brownlow,	1869–75

TEXAS.

Morgan C. Hamilton,	1870–77
J. W. Flannagan,	1870–75

VERMONT.

Geo. F. Edmunds,	1866–75
Justin S. Morrill,	1867–73

VIRGINIA.

John W. Johnston,	1870–71
John F. Lewis,	1870–75

WEST VIRGINIA.

Waitman T. Willey,	1861–71
Arthur I. Boreman,	1869–75

WISCONSIN.

Timothy O. Howe,	1861–73
Mathew H. Carpenter,	1869–75

HOUSE.

SPEAKER, James G. Blaine, Maine.

Clerk, Edward McPhearson, Pennsylvania.

THE HOUSE consists of 236 Members, and 9 Territorial Delegates, who have no vote. There are 7 Districts at present unrepresented in the House. The term of service of the Members expires March 4th, 1871.

ALABAMA. 1, Alfred E. Buck; 2, Chas. W. Buckley; 3, Robert S. Heflin; 4, Charles Hays; 5, Peter M. Dox; 6, Wm. C. Sherrod.

ARKANSAS. 1, Logan H. Roots; 2, Anthony A. C. Rogers; 3, Thos. Boles.

CALIFORNIA. 1, Samuel B. Axtell; 2, Aaron A. Sargent; 3, James A. Johnson.

CONNECTICUT. 1, Julius L. Strong; 2, Stephen W. Kellogg; 3, Henry H. Starkweather; 4, Wm. H. Barnum.

DELAWARE. Benjamin T. Biggs.

FLORIDA. Chas. M. Hamilton.

GEORGIA. Not Represented.

ILLINOIS. 1, Norman B. Judd; 2, John F. Farnsworth; 3, Horatio C. Burchard; 4, John B. Hawley; Ebon C. Ingersoll; 6, Burton C. Cook; 7, Jesse H. Moore; 8, Shelby M. Cullom; 9, Thompson W. McNeely; 10, Albert G. Burr; 11, Sam'l S. Marshall; 12, John B. Hay; 13, John M. Crebs.
State at Large, John A. Logan.

INDIANA. 1, Wm. E. Niblack; 2, Michael C. Kerr; 3, Wm. S. Holman; 4, Geo. W. Julian; 5, John Coburn; 6, Daniel W. Voorhees; 7, Godlove S. Orth; 8, James N. Tyner; 9, John P. C. Shanks; 10, Wm. Williams; 11, Jasper Packard.

IOWA. 1, George W. McCrary; 2, Wm. P. Wolf; 3, Wm. B. Allison; 4, Wm. Loughridge; 5, Frank W. Palmer; 6, Charles Pomeroy.

KANSAS. Sidney Clark.

KENTUCKY. 1, Lawrence S. Trimble; 2, Wm. N. Sweeney; 3, Joseph H. Lewis; 4, J. Proctor Knott; 5, Boyd Winchester; 6, Thomas L. Jones; 7, Jas. B. Beck; 8, Geo. M. Adams; 9, John M. Rice.

LOUISIANA. 1, J. H. Sypher; 2, Lionel A. Sheldon; 3, C. B. Darrall; 4, Joseph P. Newsham; 5, Frank Morey.

MAINE. 1, John Lynch; 2, Samuel P. Morrill; 3, James G. Blaine; 4, John A. Peters; 5, Eugene Hale.

MARYLAND. 1, Samuel Hambleton; 2, Stevenson Archer; 3, Thomas Swann; 4, Patrick Hamill; 5, Fred. Stone.

MASSACHUSETTS. 1, James Buffinton; 2, Oakes Ames; 3, Ginery Twitchell; 4, Sam'l Hooper; 5, Benj. F. Butler; 6, Nathaniel P. Banks; 7, George Merrick Brooks; 8, George F. Hoar; 9, Wm. B. Washburn; 10, Henry L. Dawes.

MICHIGAN. 1, Fernando C. Beaman; 2 Wm. L. Stoughton; 3, Austin Blair; 4, Thos. W. Ferry; 5, Omar D. Conger; 6, Randolph Strickland.

MINNESOTA. 1, Morton S. Wilkinson; 2, Eugene M. Wilson.

MISSISSIPPI. 1, G. E. Harris; 2, Joseph L. Morphis; 3, Henry W. Barry; 4, Geo. C. McKee; 5, Legrand W. Perce.

MISSOURI. 1, Erastus Wells; 2, Gustavus A. Finkelnburg; 3, James R. McCormick; 4, Sempronius H. Boyd; 5, Samuel S. Burdett; 6, Robert T. Van Horn; 7, Joel F. Asper; 8, John F. Benjamin; 9, David P. Dyer.

NEBRASKA. John Taffe.

NEVADA. Thomas Fitch.

NEW HAMPSHIRE. 1, Jacob H. Ela; 2, Aaron F. Stevens; 3, Jacob Benton.

NEW JERSEY. 1, William Moore; 2, Charles Haight; 3, John T. Bird; 4, John Hill; 5, Orestes Cleveland.

NEW YORK. 1, Henry A. Reeves; 2, John H. Schumaker; 3, Henry W. Slocum; 4, John Fox; 5, John Morrissey; 6, Samuel S. Cox; 7, Hervey C. Calkin; 8, James Brooks; 9, Fernando Wood; 10, Clarkson N. Potter; 11, Chas. H. VanWyck; 12, John H. Ketcham; 13, John A. Griswold; 14, Stephen L. Mayham; 15, Adolphus H. Tanner; 16, Orange Ferriss; 17, Wm. A. Wheeler; 18, Stephen Sanford; 19, Charles Knapp; 20, Addison H. Laflin; 21, Alexander H. Bailey; 22, John C. Churchill; 23, Dennis McCarthy; 24, George W. Cowles; 25, Wm. H. Kelsey; 26, Giles W. Hotchkiss; 27, Hamilton Ward; 28, Charles H. Holmes; 29, John Fisher; 30, David S. Bennett; 31, Porter Sheldon.

NORTH CAROLINA. 1, Clinton L. Cobb; 2, Joseph Dixon; 3, Oliver H. Dockery; 4, John Manning, Jr.; 5, Israel G. Lash; 6, Francis E. Shober; 7, Alexander H. Jones.

OHIO. 1, Peter W. Strader; 2, Job E. Stevenson; 3, Robert C. Schenck; 4, Wm. Lawrence; 5, Wm. Mungen; 6, John A. Smith; 7, James J. Winans; 8, John Beatty; 9, Edward F. Dickinson; 10, Erasmus D. Peck; 11, John T. Wilson; 12, Philadelph Van Trump; 13, George W. Morgan; 14, Martin Welker; 15, Eliakim H. Moore; 16, John A. Bingham; 17, Jacob A. Ambler; 18, Wm. H. Upson; 19, James A. Garfield.

OREGON. Joseph S. Smith.

PENNSYLVANIA. 1, Samuel J. Randall; 2, Charles O'Neill; 3, Leonard Myers; 4, Wm. D. Kelley; 5, Caleb N. Taylor; 6, John D. Stiles; 7, Washington Townsend; 8, J. Lawrence Getz; 9, Oliver J. Dickey; 10, Henry L. Cake; 11, Daniel M. Van Auken; 12, Geo. W. Woodward; 13, Ulysses Mercur; 14, John B. Packer; 15, Richard J. Haldeman; 16, John Cessna; 17, Daniel J. Morrell; 18, Wm. H. Armstrong; 19, Glenni W. Scofield; 20, Calvin W. Gilfillan; 21, John Covode; 22, James S. Negely; 23, Darwin Phelps; 24, Jos. B. Donley.

RHODE ISLAND. 1, Thomas A. Jenckes; 2, Nathan F. Dixon.

SOUTH CAROLINA. 1, Joseph H. Rainey; 2, C. C. Bowen; 3, Soloman L. Hoge; 4, Alexander S. Wallace.

TENNESSEE. 1, Roderick R. Butler; 2, Horace Maynard; 3, Wm. B. Stokes; 4, Lewis Tillman; 5, Wm. F. Prosser; 6, Sam'l M. Arnell; 7, Isaac R. Hawkins; 8, Wm. J. Smith.

TEXAS. 1, Geo. W. Whitmore; 2, John C. Conner; 3, Wm. T. Clark; 4, Edward Degener.

VERMONT. 1, Charles W. Willard; 2, Luke P. Poland; 3, Worthington C. Smith.

VIRGINIA. 1, Richard S. Ayer; 2, James H. Platt, Jr.; 3, Chas. H. Porter; 4, Geo. W. Booker; 5, Richard T. W. Duke; 6, Wm. Milnes, Jr.; 7, Lewis McKenzie; 8, James K. Gibson.

WEST VIRGINIA. 1, Isaac H. Duval; 2, James C. McGrew; 3, John S. Witcher.

WISCONSIN. 1, Halbert E. Paine; 2, David Atwood; 3, Amasa Cobb; 4, Chas. A. Eldridge; 5, Philetus Sawyer; 6, Cadwallader C. Washburn.

TERRITORIAL DELEGATES.

ARIZONA. Richard C. McCormick.
COLORADO. Allen A. Bradford.
DAKOTA. S. L. Spink.
IDAHO. Jacob K. Shafer.
MONTANA. James M. Cavanaugh.
NEW MEXICO. J. Francisco Chaves.
UTAH. William H. Hooper.
WASHINGTON. Selucius Garfielde.
WYOMING. S. F. Nuckolls.

U. S. INTERNAL REVENUE.

1ST CONG. DIST., HARTFORD AND TOLLAND COUNTIES.

Assessor, A. C. Crosby, Rockville; Assistants, C. G. Munyan, Timothy Porter, Hartford; John N. Bartlett, New Britain; David Brainard, Enfield; W. H. Fuller, Suffield; Isaac Chester, Vernon.

Collector, H. C. Deming, Hartford. Deputies, W. W. House, Edward Goodwin, and Cashier, Hartford.

2D CONG. DIST., NEW HAVEN AND MIDDLESEX COUNTIES.

Assessor, John B. Wright, Clinton. Assistants, Geo. Treadway, John H. Rowland, New Haven; Edward B. Platt, Waterbury; Joel I. Butler, West Meriden; Origen Utley, Middletown; Alfred M. Wright, Clinton.

Collector, Wm. H. Russell, New Haven. Deputies, William Olmsted, New Haven, and Cashier; Edwin Case, Geo. H. Larned. Gauger, Charles G. G. Merrill, New Haven.

3D CONG. DIST., NEW LONDON AND WINDHAM COUNTIES.

Assessor, Jeremiah Olney, Thompson. Assistants, Coddington Billings, Norwich; E. V. Stoddard, New London; George A. Holt, Willimantic; Willard Leavins, West Killingly.

Collector, Joseph Selden, Norwich. Deputies, A. IrvingRoyce, Norwich; Leonard Hempsted, New London; Abel H. Simmons, Mystic; Henry L. Clemens, West Killingly. Gaugers, John H. Simmons, Ashford; Samuel R. Knapp, Norwich; Leonard Hempsted, New London.

4TH CONG. DIST., FAIRFIELD AND LITCHFIELD COUNTIES.

Assessor, Reuben Rockwell, Colebrook. Assistants, George Wade, Bridgeport; Alfred H. Camp, Norwalk; Geo. E. Scofield, Stamford; H. C. Ryder, Danbury; George H. Noble, New Milford; George Pierpont, Watertown; B. B. Rockwell, West Winsted; Myron Harrison, Cornwall.

Collector, David F. Hollister, Bridgeport. Deputies John A. Boughton, Bridgeport; W. T. Craw, South Norwalk; Jabez Amesbury, Danbury. Gaugers of Spirits, Wyatt C. Marsh, Bridgeport; Carlos P. Merwin, New Milford; David B. Hale, Collinsville.

CUSTOM HOUSE OFFICERS.

FAIRFIELD District, west of Housatonic River to State line —Collector, Julius S. Hanover, Bridgeport; Deputy Collector, Inspector, etc., Wm. B. Hincks. Pilots, George F. Humiston, Wm. Knapp, A. & A. McNeil. Night Inspector, Samuel W. Hodges, Bridgeport.

Inspector for Norwalk, Wm. L. Quintard; for Stamford, Rufus Wardwell. Pilots, Norwalk, Samuel Bixby, Z. Rowland.

MIDDLETOWN District, extending from Windsor to Westbrook.—Collector, Augustus Putnam, Middletown. Deputy Collector and Inspector, Geo. W. Burke, Middletown. Janitor, Geo. S. Parmelee.

Inspector, Hartford, James S. Wickham.

Pilots, Saybrook, John D. Ingraham, Chas. Williams, Wm. Francis, J. C. Whittlesey, John Grumley.

NEW HAVEN District, extending from Madison to the Housatonic River.—Collector, Cyrus Northrop. Deputy Collector, Edmund Pendleton. Clerks, Jesse Peck, C. S. Bunnell. Weighers, Gaugers and Measurers, S. R. Crampton, R. S. Pickett. Inspectors, J. W. Lane, E. D. S. Goodyear, J. M. Barnum, Alfred Daggett. Night Inspector, Wm. Starkey. Boatmen, Charles Plumb, W. J. Smith. Light-house Keepers, Elizur Thompson, Gilbert A. W. Ford. Messenger, David Atwater.

Inspector for Branford and Sachem's Head, Grant Smith.

Inspector for Guilford and Madison, Thomas Coe.

Inspector for Derby and Milford, Lucius Gilbert.

NEW LONDON District.—Collector, Geo. T. Marshall. Deputy Collector and Inspector, C. G. Sistare. Inspectors, John P. Rice, Harris T. Fitch, New London; George W. Geer, Norwich; Horace Denison, Black Point. Physician Marine Hospital, Isaac G. Porter.

Pilots, New London, Clark S. Rogers, B. W. Harris, Leonard Smith, Perkins Harris; Norwich River, Thos. Comstock, James M. Holt, Henry Roath, James Worthington; Lyme, John O. Miner. Steamboat Inspectors, Isaac C. Amidon, Philo B. Hovey, New London.

STONINGTON District.—Collector, George Hubbard. Deputy Collector, Edward P. Hubbard.

Inspector, John P. States, Stonington.

Surveyor, Pawcatuck, George D. Cross.

Inspector for Noank, Mystic River and Bridge, Mannassah Miner.

POST-OFFICE DEPARTMENT.

Postage on Letters, prepaid by Stamps, 3 cents each ½ oz. or fraction thereof, to all parts of the country. Drop and Local letters 2 cents each ½ oz. prepaid.

Circulars unsealed, 2 cents for every three circulars to one address.

Newspapers to any part of the United States, to regular sub-

scribers, payable quarterly in advance. Weekly, not over 4 oz. 5 cents a quarter, and 5 cents for each additional 4 oz. or part thereof; and an additional 5 cents for each additional issue. —Dailies six times a week 30 cents a quarter. All other regular periodicals sent to subscribers, 1 cent for 4 oz. or less, and 1 cent for each additional 4 oz. Weekly newspapers free in the County where published.

Letters and papers delivered in cities free of charge.

Books, not over 4 oz. 4 cents prepaid; and 4 cents for each additional 4 oz. or part thereof.

Unbound miscellaneous packages not over 4 oz. 2 cents prepaid, and 2 cents for each additional 4 oz. or part thereof;—these include transient papers, proofsheets, manuscripts for books, cards, samples, photographs, blanks, maps, engravings, envelopes, paper, cuttings, roots, and all similar articles allowed in mails. Such packages must be sent under covers so open that the contents may be discerned; and any communication in writing subjects the whole to letter postage.

Postage to Great Britain, Ireland, and the British Provinces, 6 cents per ½ oz. To France 10 cents per ½ oz. Newspapers, 2 cents.

Letters, unless official, addressed to the departments in Washington, must be prepaid.

POST OFFICES AND POST MASTERS.

Abington,	Israel A. Randall
Andover,	Wm. Dorrance
Ansonia,	Charles E. Bristol
Ashford,	Dyer H. Clark
Avon,	Bela C. Kellogg
Bakersville,	S. N. Pettibone
Ball's Pond,	Alvah S. Pierce
Banksville,	George Derby
Baltic,	O. Foster
Bantam Falls,	E. Crossman
Barkhamsted,	Wm. Taylor
Beacon Falls,	E. W. Elkins
Berlin,	Henry N. Galpin
Bethany,	Nathan Clark
Bethel,	Amos Woodman
Bethlehem,	Herbert S. Jackson
Birmingham,	See Derby
Black Rock,	Alanson Allen
Bloomfield,	Henry W. Rowley
Bolton,	Sherman P. Sumner
Bozrah,	John W. Haughton
Bozrahville,	Jas. M. Peckham
Branchville,	Wm. W. Beers
Branford,	Philo Hall
Bridgeport,	Geo. F. Tracy
Bridgewater,	George Lyon
Bristol,	Silas M. Norton
Broad Brook,	N. P. Adams
Brookfield,	Andrew Northrop
Brookfield Centre,	A. Somers
Brooklyn,	Apollos Richmond
Brooksvale,	Samuel H. Brooks
Buckingham,	C. J. Loomer
Buckland,	H. C. Parker
Burnside,	E. D. Chandler
Burlington,	W. F. Sessions
Burrville,	John M. Burr
Campbell's Mills,	N. S. Gallup
Campville,	——— Due

Canaan, S. M. Beckley
Canaan Valley, G. H. Brinton
Cannon's Station, A. M. Reed
Canterbury, John P. Kingsley
Canton, E. R. Hough
Canton Cnt'r, W.C.Humphrey
Central Vill., Jas. M. Wilcox
Center Brook, W. D. Spencer
Centre Hill, A. B. Tiffany
Center Groton, Geo. L. Daboll
Chalybes, J. B. Leavenworth
Chapinville, Horace Landon
Chaplin, J. W. Lincoln
Chatham, See East Hampton
Cheshire, Edwin R. Brown
Chester, S. A. Wright
Chesterfield, Jas. B. Ashcroft
Clinton, Chas. H. Taintor
Cobalt, Daniel Day
Colchester, Chas. H. Rogers
Cold Spring, O. S. Botsford
Colebrook, Henry S. Allen
Colebrook River, R.O.Bushnell
Collinsville, Emerson A. Hough
Columbia, Geo. B. Fuller
Cornwall, J. W. Beers
Cornwall Bridge, C. B. Skiff
Cornwall Hol., P. C. Sedgwick
Coventry, H. A. Brewster
Coventry Depot, T. Hodgson
Cromwell, Frank Allison
Danbury, Phineas D. Crosby
Darien, John S. Waterbury
Darien Depot, L. Whitney
Deep River, S. M. Shipman
Derby, R. C. Naramore
Durham, Oscar Leach
Durham Center, Geo. H. Davis
Eagleville, Simeon O. Vinton
East Berlin, W. W. Dowd
East Canaan, Wm. Adams
East Cornwall, Joseph Clark
Eastford, A. J. Bowen
East Glastonbury, Jos. M. Cone
East Granby, Chester Hamlin
East Haddam, W. C. Reynolds
East Hampton, C. C. Seare
East Hartford, W. A. Loomis
East Haven, S. Hemingway
East Kent, Jeremiah Fry
East Killingly, E. M. Kennedy
East Litchfield, W. Austin
East Lyme, M. W. Comstock
East River, J. L. Scranton, Jr.
Easton, Seleck N. Osborne
East Putnam, Era Parker
East Thompson, Isaac Sherman
East Windsor, George Spencer
E.Windsor Hill, C. Z. Parmelee
East Woodstock, O. Robbins
Ekonk, K. S. Wilcox
Ellington, Henry Bissell
Ellsworth, J. M. Gregory
Enfield, Fred'k P. Parsons
Essex, Richard S. Williams
Fairfield, Charles B. Wakeley
Fair Haven, C. S. Bushnell
Falls Village, J. F. Millspaugh
Farmington, Geo. D. Cowles
Farms Village, Charles Weed
Forestville, J. F. Douglass
Franklin, Andrew B. Smith
Gale's Ferry, Isaac Bragaw
Gardner's Lake, —— ——
Gaylordsville, A. H. Barlow
Georgetown, James Corcoran
Gilead, Ralph T. Hutchinson
Glastonbury, E. H. Andrews
Glenville, E. Mosher
Goshen, John W. Brooks
Granby, Chester P. Loomis
Greenfield Hill, Henry Bradley
Greenville, Paul B. Greene
Greenwich, J. E. Brush
Griswold, A. H. Lester
Groton, John S. Morgan
Grosvenor Dale, H. G. Ransom
Guilford, Charles Griswold

Gurleyville, Franklin Dunham
Haddam, E. S. Clark
Haddam Neck, H. M. Selden
Hadlyme, Henry Y. Comstock
Hamburg, M. S. Parker, Jr.
Hamden, Leverett Hitchcock
Hampton, Geo. H. Brown
Hanover, Maria Smith
Hartford, E. W. Whitaker
Hartland, Watson Gibbons
Harwinton, Lewis Catlin
Hawleyville, D. B. Hawley
Hazardville, A. Lundshultz
Hebron, C. G. Buell
Higganum, Abram Brainard
High Ridge, John H. Newman
Hockanum, Edwin Brewer
Hotchkisville, R. S. Bronson
Huntington, N. W. Blackman
Huntsville, James H. Chase
Jewett City, A. F. Brown
Kensington, N. W. Warren
Kent, Barrett Eaton
Killingly, Marcus Wood
Killingworth, Alfred Norton
Lakeville, Thomas L. Norton
Lanesville, John E. Knowles
Laurel Glen, E. P. Chapman
Lebanon, N. C. Barker
Ledyard, Edmund Spicer
Leesville, Francis Root
Liberty Hill, Wm. A. Fuller
Lime Rock, Francis C. French
Litchfield, H. E. Gates
Long Ridge, Seth S. Cook
Lyme, Charles W. Wait
Madison, John Wilcox
Manchester, E. P. Hatch
Mansfield, S. S. Fuller
Mansfield Cent'r, J. P. Fenton
Mansfield Depot, A. K. Brown
Marbledale, Ch. B. Morehouse
Marion, Bennett Lewis
Marlborough, Ed'n C. Warner
Mashapaug, Wm. M. Corbin
Meriden, L. R. Hall
Merrow Station, J. B. Merrow
Mianus, D. T. Hawes
Middlebury, Henry W. Newton
Middlefield, S. D. Jewett
Middle Haddam, Henry M. Hurd
Middletown, Bartlett Bent
Milford, Joseph R. Clark
Mill Brook, H. W. Pinney
Millington, Frank Swan
Mill Plain, Henry Senior
Milton, W. J. Beach
Monroe, Wm. A. Clark
Montville, Wm. C. Turner
Moodus, L. D. R. Gates
Moose Mead, Matthew Burdick
Moosup, Wm. S. Simmons
Morris, Joseph W. Mason
Mount Carmel, James Ives
Mount Hope, J. C. Bottum
Muddy Brook, Solomon Gale
Mystic, Geo. E. Lamphere
Mystic Bridge, J. A. Rathburn
Mystic River, W. W. Packer
Naubuc, E. R. Curtis
Naugatuck, L. S. Spencer
Nepaug, E. M. Curtiss
New Boston, Oscar Tourtelotte
New Britain, Walter Gladden
New Canaan, Noah W. Hoyt
New Fairfield, R. J. Stevens
New Hartford, John B. Owen
New Haven, Neh. D. Sperry
Newington, Erastus Kilbourn
Newington Junc. Mrs. T. L. Hatch
New London, Betsey A. Mower
New Milford, Robert Erwin
New Preston, D. Burnham
Newtown, Z. S. Peck
Niantic, Wm. Whaley
Noank, Orrin E. Miner
Norfolk, O. H. Wolcott
No. Ashford, Mary Carpenter

North Branford, Russell Clark
North Canton, Milo Lee
No. Colebrook, Jasper Pinney
North Cornwall, Miles Scoville
Northfield, John B. Hopkins
Northford, Timo. Bartholomew
No. Granby, Willis Phelps
No. Grosvenordale, H. Arnold
No. Guilford, Abigail Fowler
North Haven, J. W. Stiles
North Lyme, Charles Stark
North Madison, Alvin A. Blake
No. Manchester, Moses Scott
No. Norfolk, F. L. Holt
North Stamford, Alvin Weed
No. Stonington, Wm. H. Hillard
Northville, C. W. Potter
North Wilton, Jas. Comstock
No. Windham, Ralph Lincoln
No. Woodstock, Ezra C. May
Norwalk, Charles Olmstead
Norwich, E. G. Bidwell
Norwich Town, J S. Lathrop
Oakville, Noble Warner
Oneco, Edwin A. Card
Orange, Sidney F. Oviatt
Ore Hill, Homer A. Gibbs
Oxford, Chas. H. Butler
Park Lane, G. G. Northrop
Pendleton Hill, R: P. Palmer
Pequabuck, Walter H. Scott
Phœnixville, S. A. Wheaton
Pine Meadow, B. G. Loomis
Plainfield, Waldo Tillinghast
Plainville, E. F. Tomlinson
Plantsville, H. S. Ives
Plattsville, G. S. Platt
Pleasant Vall'y, L. B. Stevens
Plymouth, Horace Fenn
Pomfret, Thos. W. Williams
Pomfret Land'g, C. G. Williams
Poquetanock, Aaron Lucas
Poquonoc B'g, Daniel Morgan
Poquonock, C. W. Hathaway
Portland, Mrs. M. E. Edwards
Preston, Ann Downer
Prospect, Luther Morse
Putnam, P. P. Wilson
Quarryville, A. W. Cowles
Rainbow, J. W. Leonard
Redding, Thomas B. Fanton
Redding Ridge, Daniel Sanford
Ridgebury, George Boughton
Ridgefield, Hiram K. Scott
Riverton, Abner Hart
Riverside, R. S. Hinman
Robertsville, John Partridge
Rock Falls, Ira N. Johnson
Rockland, Asa Stevens, 2d
Rockville, Geo. N. Brigham
Rocky Hill, Henry J. Smith
Round Hill, Odle C. Knapp
Rowayton, Oliver Cook
Roxbury, George Hurlburt
Salem, O. Whittlesey
Salisbury, Francis Richardson
Sandy Hook, E. Patch
Saugatuck, Jas. E. Hubbell
Saybrook, Galen H. Dowd
Scitico, L. S. Johnson
Scotland, James Burnett
Seymour, S. H. Canfield
Sharon, Henry M. Gillette
Sherman, Emery Northrop
Simsbury, Erwin Chase
Smith's Ridge, W. L. Brown
Somers, Leverett E. Pease
Somersville, Ansel Arnold
South Britain, Anson Bray
Southbury, Almon B. Ruggles
South Canaan, John B. Reed
So. Coventry, I. A. Spaulding
Southford, Horace Oatman
So. Haven, S. C. Thompson
S. Glastonbury, Miss E. S. Dayton
Southington, Walter D. Cook

South Killingly, Leonard Day
South Lyme, R. W. Chadwick
So. Manchester, W. H. Cheney
So. Meriden, H. Manwarring
So. Norfolk, S. D. Northway
South Norwalk, Math. Wilcox
Southport, Lewis F. Sherwood
Southville, Joseph Y. Beers
So. Windham, Ezra Stiles
So. Windsor, Wm. Jennings
So. Woodstock, S. M. Fenner
Square Pond, Henry C. Aborn
Stafford, C. R. Brown
Stafford Springs, E. F. Whiton
Staffordville, A. S. Eaton
Stamford, Theodore J. Daskam
Stanwich, Jonathan Finch
Stepney, C. D. Hawley
Stepney Depot, Mrs. H. Platt
Sterling, Wm. Anderson
Sterling Hill, James Pike
Stony Creek, Wm. Beach
Stonington, Francis Williams
Stratford, Cladius B. Curtiss
Suffield, Richard Jobes
Talcottville, A. K. Talcott
Tariffville, ——— Trall
Terryville, B. H. Hemingway
Thomaston, E. T. Gates
Thompson, Jas. N. Kingsbury
Thompsonville, John Houston
Tolland, Daniel E. Benton
Torringford, Harvey P. Hopkins
Torrington, C. H. Bronson
Trumbull, W. S. Wheeler
Trumbull, Long Hill, Edw. Platt
Turnerville, P. W. Turner
Uncasville, J. A. Comstock
Union, David L. Newell
Unionville, J. D. Cook
Vernon, John Allen
Vernon Depot, R. H. Agard
Voluntown, Hiram Jenks
Wallingford, Delano W. Ives
Wapping, J. H. Carter
Warehouse P't, G. D. Woodward
Warren, Charles Hine
Washington, C. L. Hickox
Waterbury, John W. Hill
Waterford, George W. Darrow
Watertown, C. H. Hotchkiss
Waterville, Wm. Pickett
Wauregan, Henry A. Atkins
Weatogue, Seymour Pettibone
West Ashford, H. E. Knowlton
West Avon, Martin Judd
Westbrook, Isaac N. Spencer
West Cheshire, B. E. Hotchkiss
Westchester, Gurdon Rogers
West Cornwall, G. H. Wheaton
Westford, Charles L. Dean
West Goshen, W. M. Allen
West Granby, Mason G. Wilcox
W. Hartford, Leonard Buckland
West Hartland, H. H. Griswold
West Haven, Edw. W. Wilmot
W. Killingly, Sylvanus Gleason
West Meriden, W. Bull
Westminster, Geo. K. Ray
West Norfolk, John Dewell
West Norwalk, E. T. Benedict
Weston, John H. Gregory
Westport, Henry P. Burr
West Redding, John L. Griffin
West Stafford, J. R. Whiton
West Suffield, Mrs. E. Lyman
W. Thompson, J. Underwood
Westville, J. F. Benton
West Willington, Ira Johnson
W. Winsted, B. F. Marsh
West Woodstock, A. Fox
Wethersfield, Silas W. Robbins
Willimantic, John Brown
Willington, M. L. Dimock
Wilsonville, Albert Converse
Wilton, Edward Keeler
Winchester Center, F. L. Loomis
Windermere, John W. Thayer

Windham, Wm. Swift
Windsor, U. S. Bidwell
Windsor Locks, A.W. Converse
Windsorville, Sumner Shepard
Winnipauk, Geo. H. Randall
Winsted, Jabez Alvord
Winthrop, Aurelia T. Clark
Wolcott, Erastus W. Warner
Wolcottville, O. R. Fyler
Woodbury, Wm. E. Woodruff
Woodstock, John F. Perry
Woodstock Val., A.M. Bancroft
Woodville, John Gear
Yalesville, James Morse
Yantic, Lewis Hyde

EDUCATION.

YALE COLLEGE, New Haven.

Rev. Theodore Dwight Woolsey, D. D., LL. D., President.

Rev. Eleazer T. Fitch, D. D., Rev. Leonard Bacon, D. D., LL. D., Rev. Elias Loomis, LL. D., Rev. Noah Porter, D. D., LL. D. Wm. A. Norton, M. A., James D. Dana, LL. D., Rev. Geo. E. Day, D. D., Thomas A. Thacher, LL. D., Brig. Gen. B. S. Roberts, U. S. A., Benjamin Silliman, M. D., Rev. Chester S. Lyman, M. A., Rev. James M. Hoppen, D. D., James Hadley, LL. D., Stephen G. Hubbard, M. D., Wm. D. Whitney, Ph. D., LL. D., Moses C. White, M. D., Rev. Geo. P. Fisher, D. D., Wm. P. Trowbridge, M. A., Rev. Timothy Dwight, D. D., Charles A. Lindsley, M. D., Hubert A. Newton, LL. D., Geo. J. Brush, M. A., Daniel C. Gilman, M. A., Sam'l W. Johnson, M. A., Wm. H. Brewer, M. A., Charles L. Ives, M. D., Francis Bacon, M. D., Leonard J. Sanford, M. D., John F. Weir, M. A., Lewis R. Packard, Ph. D., Cyrus Northrop, LL. B., Daniel C. Eaton, M. A., Arthur M. Wheeler, B. A., Geo. F. Barker, M. D., Othniel C. Marsh, M. A., D. Cady Eaton, M. A., Ed. B. Coe, B. A., Addison E. Verrill, M. A., Prof's.

TRINITY COLLEGE, Hartford.

Rev. Abner Jackson, D. D., LL. D., President.

John Brocklesby, LL. D., Rev. Thomas R. Pynchon, D. D., Rev. Geo. S. Mallory, M. A., Rev. John T. Huntington, M. A., Rev. E. E. Johnson, M. A., Austin Stickney, M. A., George O. Holbrooke, B. A., Rev. Samuel Hart, M. A., Professors, Rt. Rev. John Williams, D. D., LL. D., Rev. F. T. Russell, M. A., Duncan L. Stewart, LL. D., Geo. C. Shattuck, M. D., Sam'l Elliot, LL. D., Wm. C. Hicks, M. A., W. Wright Hawkes, M. A., Professors and Lecturers.

WESLEYAN UNIVERSITY, Middletown.

Rev. Joseph Cummings, D. D., LL. D., President.

John Johnston, LL. D., Rev. F. H. Newhall, D. D., John M. Van Vleck, M. A., Rev. Calvin S. Harrington, M. A., James C. Van Benschoten, M. A., Rev. Wm. N. Rice, Ph. D., Ralph G. Hibbard, M. A., Professors.

STATE BOARD OF EDUCATION.

Gov. James E. English, New Haven; Lieut. Gov. Julius Hotchkiss, Middletown; Elisha Carpenter, Wethersfield; Henry M. Cleveland, Brooklyn; Geo. M. Woodruff, Litchfield; Thomas A. Thacher, New Haven. Birdsey G. Northrop, Sec., New Haven.

STATE NORMAL SCHOOL, New Britain.

Trustees.—Gov. James E. English, New Haven; Lieut. Gov. Julius Hotchkiss, Middletown; Elisha Carpenter, Wethersfield; George M. Woodruff, Litchfield; Henry M. Cleveland, Brooklyn, Thomas A. Thacher, New Haven. *Sec'y*, Rev. B. G. Northrop. *Principal*, Isaac N. Carleton, A. M.

STATE REFORM SCHOOL, Meriden.

Trustees.—Roswell Brown, Hartford; Hiram Foster, Meriden; D. P. Nichols, Danbury; J. B. Whitcomb, M. D., Brooklyn; Daniel G. Platt, Washington; Benj. Douglass, Middletown; Henry McCray, Ellington; Wm. P. Benjamin, New London.

E. W. Hatch, M. D., Sup't, Treas. and Physician.

Saxton B. Little, Assist. Sup't and Principal Teacher.

Industrial School for Girls, Middletown.—Pres., Timothy M. Allyn, Hartford; Sec., Rev. Thomas K. Fessenden, Farmington; Treas., Roland Mather, Hartford; Sup't, Rev. James H. Bradford.

Conn. Literary Institution, Suffield.—E. B. Andrews, Principal.

Free Academy, Norwich.—Rev. William Hutchinson, M.A., Principal.

Bacon Academy, Colchester.—F. E. Burnett, Principal.

Official Returns of the Census for 1860 and 1870.

Towns.	1870.	1860.	Towns.	1870.	1860.
Andover,	462	517	East Hartford,	3,013	2,951
Ashford,	1,242	1,231	East Haven,	2,713	2,292
Avon,	987	1,059	East Lyme,	1,506	1,506
Barkhamsted,	1,440	1,272	Easton,	1,289	1,350
Berlin,	2,438	2,146	East Windsor,	2,882	2,580
Bethany,	1136	974	Ellington,	1,452	1,510
Bethel,	2,312	1,711	Enfield,	6,322	4,997
Bethlehem,	750	815	Essex,	1,664	1,764
Bloomfield,	1,473	1,401	Fairfield,	5,642	4,379
Bolton,	579	683	Farmington,	2,617	3,144
Bozrah,	987	1,216	Franklin,	731	2,358
Branford,	2,489	2,123	Glastonbury,	3,560	3,363
Bridgeport,	19,876	13,299	Goshen,	1,224	1,381
Bridgewater,	878	1,048	Granby,	1,516	1,720
Bristol,	3,790	3,436	Greenwich,	7,672	6,522
Brookfield,	1,194	1,224	Griswold,	2,576	2,217
Brooklyn,	2,355	2,136	Groton,	5,119	4,450
Burlington,	1,317	1,031	Guilford,	2,576	2,624
Canaan,	1,258	1,407	Haddam,	2,073	2,307
Canterbury,	1,552	1,591	Hamden,	3,028	2,725
Canton,	2,639	2,373	Hampton,	891	936
Chaplin,	704	781	Hartford,	37,825	29,152
Chatham,	2,771	1,766	Hartland,	789	846
Cheshire,	2,344	2,407	Harwinton,	1,045	1,044
Chester,	1,094	1,015	Hebron,	1,285	1,425
Clinton,	1,404	1,427	Huntington,	1,527	1,477
Colchester,	3,383	2,862	Kent,	1,744	1,855
Colebrook,	1,132	1,375	Killingly,	5,712	4,926
Columbia,	891	832	Killingworth,	856	1,126
Cornwall,	1,772	1,953	Lebanon,	2,211	2,174
Coventry,	2,057	2,085	Ledyard,	1,392	1,615
Cromwell,	1,857	1,617	Lisbon,	503	1,262
Danbury,	8,754	7,234	Litchfield,	3,113	3,200
Darien,	1,810	1,705	Lyme,	1,179	1,246
Derby,	8,027	5,443	Madison,	1,814	1,865
Durham,	1,086	1,130	Manchester,	4,236	3,294
Eastford,	984	1 005	Mansfield,	2,402	2,697
East Granby,	853	833	Marlborough,	473	682
East Haddam,	2,952	3,056	Meriden,	10,521	7,426

Towns.	1870.	1860.	Towns.	1870.	1860.
Middlebury,	696	664	Seymour,	2,123	1,749
Middlefield,	1,054		Sharon,	2,446	2,556
Middletown,	11,143	8,620	Sherman,	848	911
Milford,	3,407	2,828	Simsbury,	2,051	2,410
Monroe,	1,226	1,382	Somers,	1,248	1,517
Montville,	2,496	2,141	Southbury,	1,319	1,346
Morris,	701	769	Southington,	4,316	3,315
Naugatuck,	2,830	2,590	South Windsor,	1,693	1,789
New Britain,	9,480	5,212	Sprague,	3,462	
New Canaan,	2,496	2,771	Stafford,	3,405	3,397
New Fairfield,	871	915	Stamford,	9,738	7,185
New Hartford,	3,078	2,758	Sterling,	1,022	1,051
New Haven,	50,886	39,267	Stonington,	6,320	5,827
New London,	9,580	10,115	Stratford,	3,032	2,294
New Milford,	3,586	3,535	Suffield,	3,277	3,260
Newtown,	3,683	3,578	Thompson,	3,804	3,259
Norfolk,	1,641	1,803	Tolland,	1,218	1,310
North Branford,	1,035	1,050	Torrington,	2,896	2,278
North Canaan,	1,695	1,427	Trumbull,	1,335	1,474
North Haven,	1,771	1,499	Union,	627	732
North Stonington,	1,759	1,913	Vernon,	5,447	3,838
Norwalk,	12,122	7,582	Voluntown,	1,052	1,055
Norwich,	16,653	14,048	Wallingford,	3,676	3,206
Old Lyme,	1,362	1,304	Warren,	673	710
Old Saybrook,	1,215	1,105	Washington,	1,563	1,659
Orange,	2,633	1,970	Waterbury,	13,148	10,004
Oxford,	1,338	1,269	Waterford,	2,589	2,555
Plainfield,	4,521	3,665	Watertown,	1,690	1,587
Plainville,	1,435		Westbrook,	987	1,056
Plymouth,	4,149	3,244	West Hartford,	1,533	1,296
Pomfret,	1,488	1,673	Weston,	1,054	1,117
Portland,	4,694	3,657	Westport,	3,364	3,293
Preston,	2,162	2,092	Wethersfield,	2,694	2,705
Prospect,	551	574	Willington,	942	1,166
Putnam,	4,192	2,722	Wilton,	1,995	2,208
Redding,	1,620	1,652	Winchester,	4,102	3,513
Ridgefield,	1,910	2,213	Windham,	5,413	4,711
Rocky Hill,	1,012	1,102	Windsor,	2,784	2,278
Roxbury,	920	992	Windsor Locks,	2,154	1,587
Salem,	718	830	Wolcott,	491	574
Salisbury,	3,305	3,100	Woodbridge,	830	872
Saybrook,	1,267	1,213	Woodbury,	1,931	2,037
Scotland,	648	720	Woodstock,	2,955	3,285

RECAPITULATION.

Counties.	1870.	1860.
Hartford County,	109,159	89,962
New Haven County,	121,382	97,345
New London County,	66,688	61,731
Fairfield County,	95,370	77,476
Litchfield County,	48,732	47,318
Windham County,	38,535	34,747
Middlesex County,	36,117	30,859
Tolland County,	22,015	21,709
Total,	537,998	461,147

HOSPITALS, &c.

RETREAT FOR THE INSANE, Hartford. Pres., Wm. A. Buckingham; Vice Pres., W. R. Cone; Treas., Thos. Sisson; Auditor, Thos. Belknap; Sec., Jona. D. Bunce. Managers, Wm. R. Cone, Calvin Day, F. B. Cooley. Physician and Supt., John S. Butler; Ass't Physicians, Jas. H. Denny and George B. Stevens; Chaplain, —— ——; Apothecary, Walter J. Norfolk; Steward, Thomas H. Holaday; Matron, Mrs. T. H. Holaday; Supervisor, Harriet E. Bacon.

GENERAL HOSPITAL FOR THE INSANE, Middletown. Trustees, Gov. J. E. English, New Haven; Lieut. Gov. Julius Hotchkiss, Middletown; S. G. Willard, Colchester; J. D. Bates, Windham; R. S. Fellowes, New Haven; C. W. Braithwait, Norwalk; Robbins Battell, Norfolk; H. Sidney Hayden, Windsor; L. S. Fuller, Tolland; Benj. Douglas, Joseph Cummings, Henry Woodward, Middletown. Supt. and Physician, Abram M. Shew, M. D.; Asst. Physician, W. B. Hallock. Treas., M. B. Copeland.

GENERAL HOSPITAL SOCIETY OF CONN., New Haven.—Wm. W. Boardman, Pres.; Ebenezer H. Bishop, Vice Pres.; Jeremiah A. Bishop, Treas.; Chas. A. Lindsley, Sec'y.

HARTFORD HOSPITAL.—James B. Hosmer, Pres.; Albert Day, Vice Pres.; F. A. Brown, Sec'y and Treas. E. Fessenden, Geo. B. Hawley, Executive Committee.

W. H. TALCOTT & BROTHER,

Book Binders,

AND

Blank Book Manufacturers,

No. 338 Main Street,

[EXCHANGE CORNER.]

(*Successors to Stillman & Parsons and Chas. Parsons.*)

Having consolidated the Book Bindery of Wm. H. Talcott, No. 13 Asylum street, with the Exchange Bindery, No. 338 Main street, Exchange corner, we shall continue the BOOK BINDING business in all its branches, and by strict attention to our business hope to please our old and new customers, having increased our facilities for doing first-class work.

BLANK BOOKS ruled, printed, and bound to order, in the best manner. LETTER BOOKS, PORTFOLIOS, SCRAP BOOKS, SKELETON LETTER BOOKS, made to order. MUSIC and MAGAZINES bound at short notice and in every style of binding. BILL HEADS ruled and printed. LIBRARY BOOKS and PHOTOGRAPH ALBUMS repaired strong and neat; OLD BOOKS bound or repaired. PAPER ruled in any desired pattern, or cut to any size. MUSIC ruled and bound.

ALL KINDS OF JOBBING

DONE WELL AT FAIR PRICES.

THE

Hartford County Mutual

FIRE INSURANCE COMPANY,

OF HARTFORD, CT.

Office 321 Main Street.

Premium Liens, ... $1,000,000.
Cash Surplus, $95,000.

The Cheapest and Safest Mutual Company in the State of Connecticut.
Is devoted exclusively to Insurance of first-class detached
DWELLING HOUSES and FARMERS BUILDINGS.
against Loss or Damage by Fire.

INCORPORATED 1831.

D. D. ERVING, Pres't and Treas. JULIUS CATLIN, Vice Pres't.
WM. A. ERVING, Secretary.

This Company has been in successful operation for thirty-eight years, *and has never made an assessment upon their premium l ens*, and with their present cash surplus, which is all safely invested, it is hardly possible that it will ever become necessary to do so.

CHARTER OAK FIRE INSURANCE CO.

Office No. 248 Main, corner of Grove Street.

CASH CAPITAL, - - $150,000.
SURPLUS, $100,000.

Insures against Loss or Damage by FIRE.

J. H. SPRAGUE, President, GEORGE NEVERS, Secretary.

DIRECTORS.

CHARLES FORBS, East Hartford, Conn., of Hanmer & Forbs, Paper Manufacturers.

JOSEPH H. SPRAGUE, Hartford, Conn., President.

SAMUEL L. WAY, Hartford, Conn., of George M. Way & Co., Hardware Merchants.

JAMES S. WHITNEY, Boston, Mass., President of Metropolitan Steamship Company.

STILES D. SPERRY, Hartford, Conn., Treasurer of State Savings Bank.

RALPH GILLETT, Hartford, Conn., President of State Mutual Fire Insurance Company.

WM. H GROSS, Hartford, Conn., of Brown & Gross, Booksellers.

JACOB KNOUS, Hartford, Conn., of Weatherby, Knous & Pelton, Dry Goods Merchants.

Carefully Inspects all kinds of Steam Boilers.

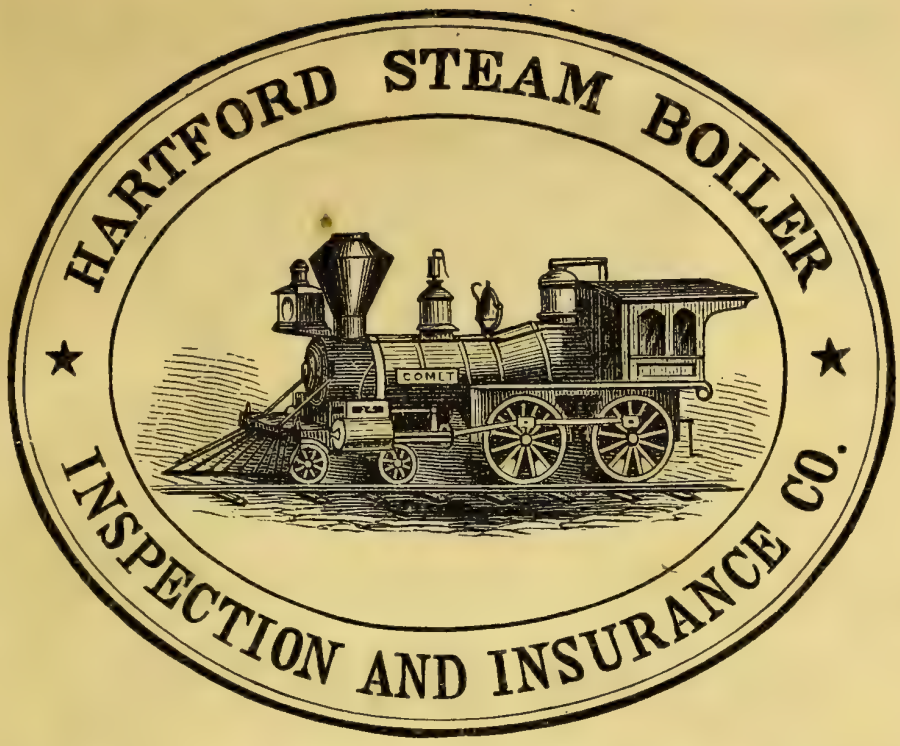

Insures against Damage from Boiler Explos'ns.

CAPITAL, - - - - - - - $500,000.

J. M. ALLEN, President.

C. M. BEACH, Vice President. T. H. BABCOCK, Secretary.

OFFICE 274 MAIN ST., HARTFORD.

State Mutual Fire Ins. Co.,

HARTFORD, CONN.

INCORPORATED 1867.

This Company offers superior inducements to all desiring insurance upon buildings, merchandise and personal property of the safer class. Policies issued on the Mutual principle for one year or a term of years, at as favorable rates as safety and prudence (from experience) will permit.

DIRECTORS.

Ralph Gillett, Samuel Hamilton, Roswell Brown, Willis Thrall, F. A. Brown, Newton Carter, Aner Sperry, B. R. Abbe, Geo. B. Barnes, Wm. H. Post, Caleb Clapp, F. K. Fox, J. H. Ranney, A. Keeney, J. B Russell, Jr., I. Cross, Jr., of Hartford; R A. Chapman, East Hartford; Dr. S. A. Wilson, Windsor; Wm. B. Ely, West Hartford; S. Tudor Wolcott, South Windsor; J. B. Williams, Glastonbury.

RALPH GILLETT, Pres. ISAAC CROSS, Jr., Sec.

Office No. 7 Central Row, Room No. 1.

DECKER BROS. PIANOS.

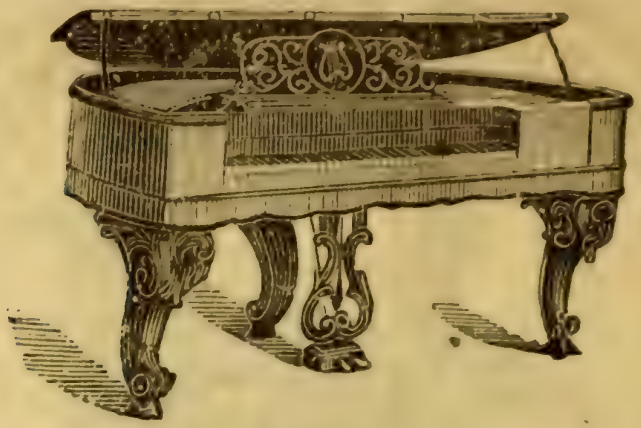

Patent Plate, Grand and Square

PIANO FORTES.

Acknowledged by all the leading Artists to be the

Best Made, Finest Tone, and Most Durable,

of any Piano before the public.

———:o:———

The Esty Organs,

SUITABLE FOR THE

PARLOR, CHAPEL, OR CHURCH.

The most popular instrument now before the public, being moderate in price, of sufficient power, and of great variety and sweetness of tone.

Piano Stools and Covers.

S. T. BISSELL & CO.,

45 1-2 Asylum Street, Hartford, Conn.

Allyn House,

HARTFORD.

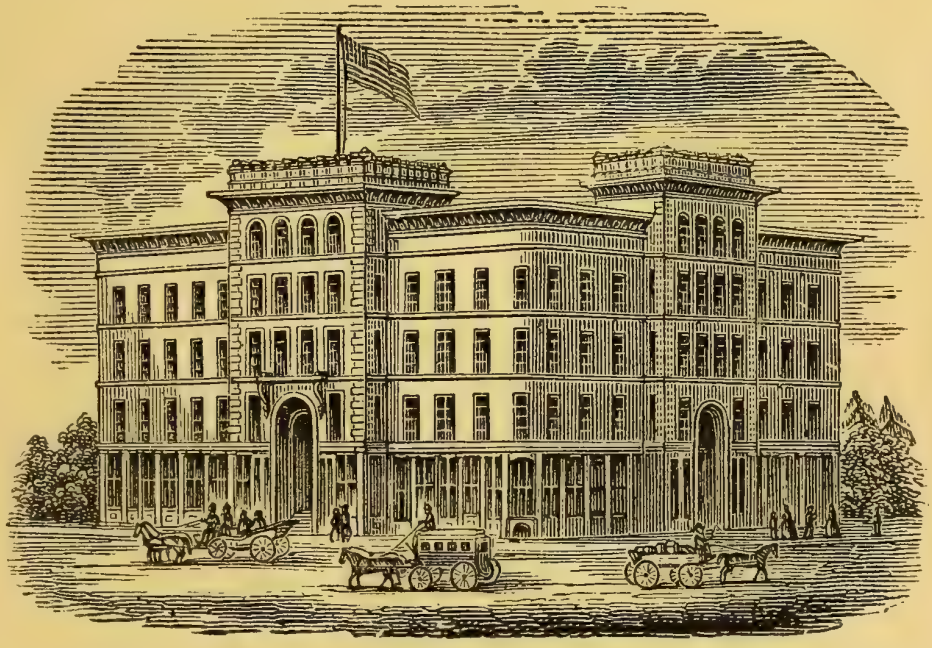

COR. ASYLUM AND TRUMBULL STS.,

R. J. ALLYN, Proprietor.

Within 3 minutes' walk of the City Park and R. R. Station.

☞ Horse Cars pass the house every ten minutes to Railroad and Steamboat.

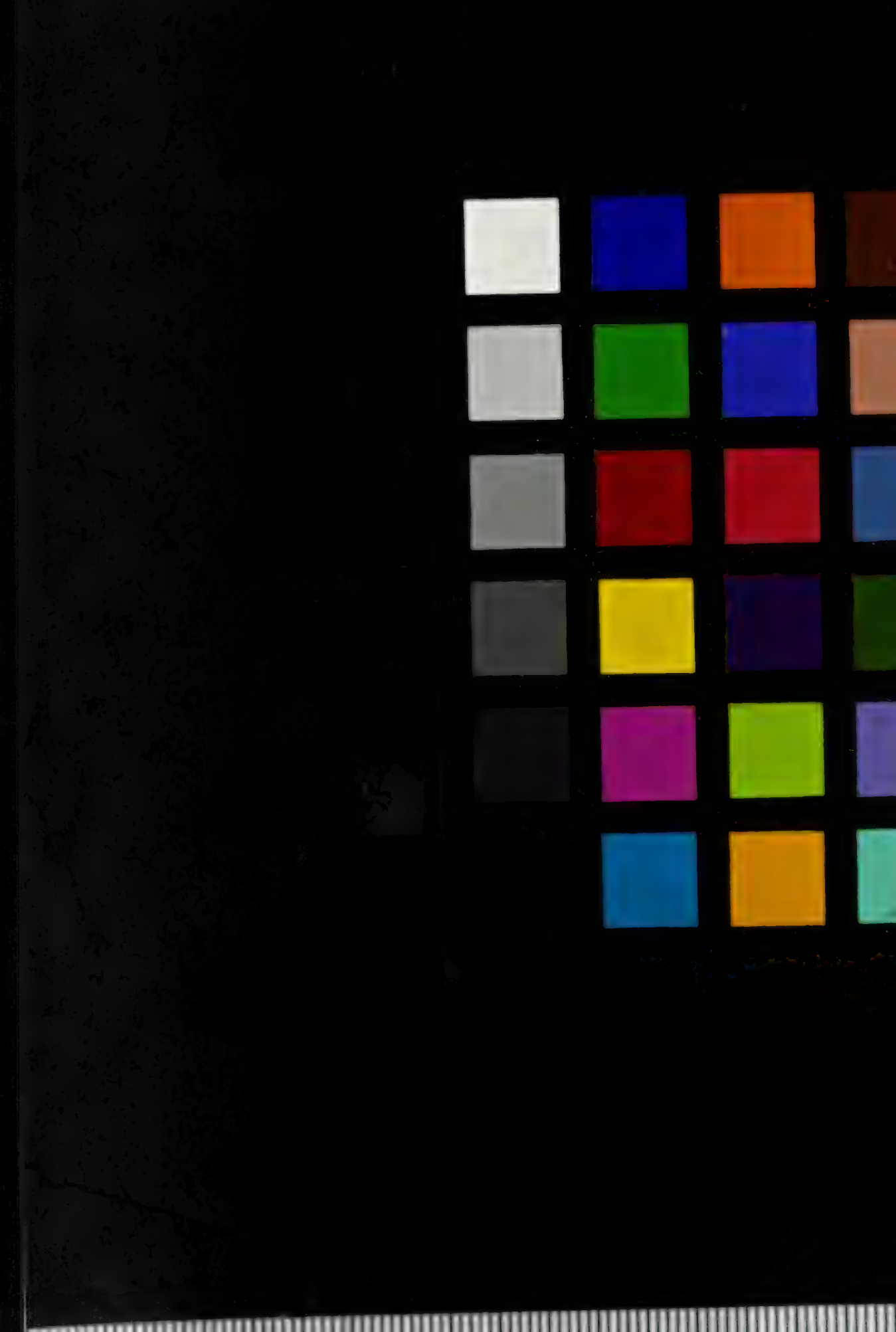

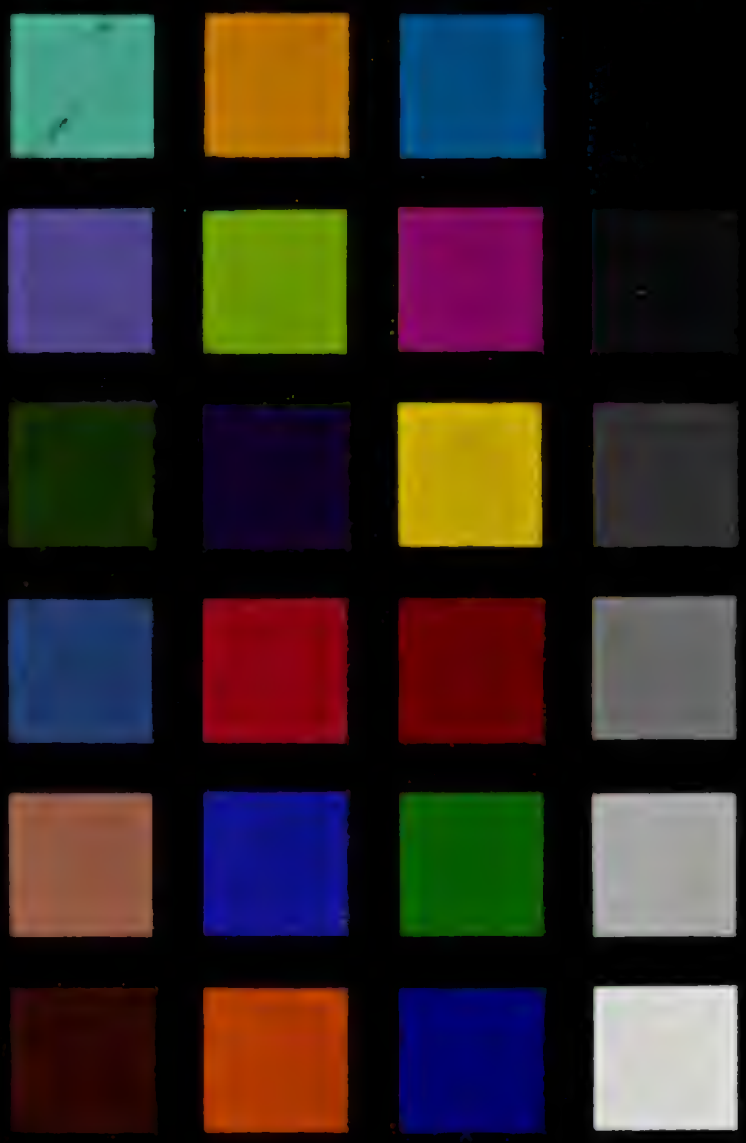

CONNECTIC

REGISTE

1874

c
074.6
C7674
1874
1219015

Platt No 69 Church St

THE

GENEALOGY COLLECTION

CONTINENTAL

LIFE INSURANCE COMPANY.

OF HARTFORD, CONN.

Office 258 Main St., near the Post Office.

SECURITY AND ECONOMY

Are the Prominent Features of this Company.

CALL AND EXAMINE OUR PLANS,

Then Insure Where You Please.

JAS. S. PARSONS, President.
ROBT. E. BEECHER, Secretary.
H. P. BARTON, Sup't of Agencies.

H. R. MORLEY, Actuary.
WM. M. HUDSON, Med. Examiner.

H. S. Nettleton

THE HARTFORD COUNTY
MUTUAL FIRE INSURANCE COMPANY,
OF HARTFORD, CONN.

Office 321 Main St.

Premium Liens, - - - - -	$2,000,000
Cash Surplus, - - - - -	140,000

The Cheapest and Safest Mutual Company in the State of Connecticut. Is devoted exclusively to Insurance of first class detached Dwelling Houses and Farmers' Buildings agaiast Loss or damage by Fire.

Incorporated 1831.

JULIUS CATLIN, Pres't and Treas. WALTER H. HAVENS, Vice Pres't.
WILLIAM A. ERVING, Secretary.

This Company has been in successful operation for forty-two years, and HAS NEVER MADE AN ASSESSMENT UPON THEIR PREMIUM LIENS, and with their present cash surplus, which is all safely invested, it is hardly possible that it will ever become necessary to do so.

Carefully Inspects all kinds of Steam Boilers.

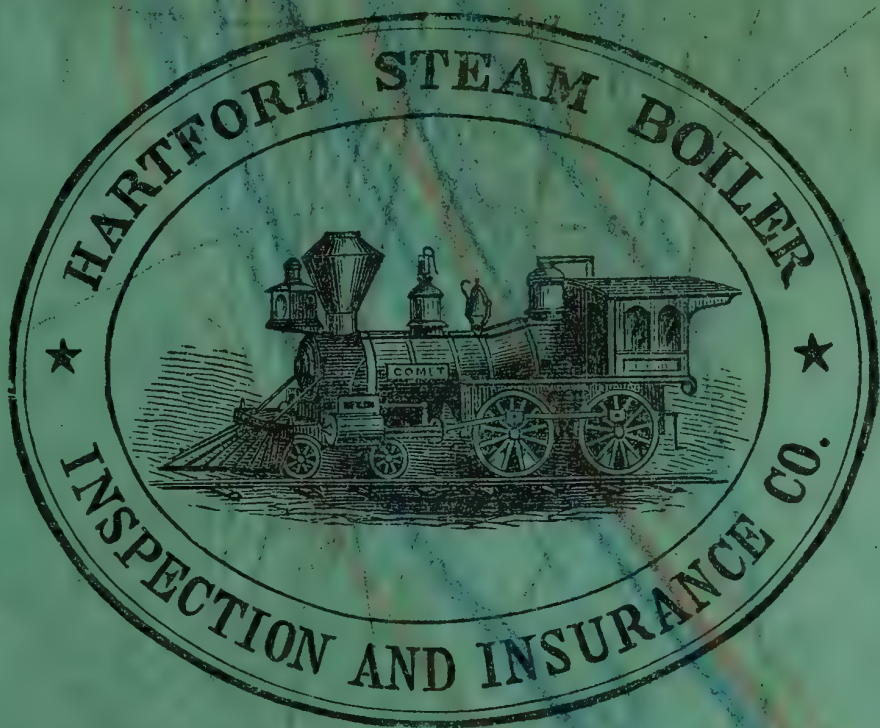

Insures against Damage from Boiler Explosions.

CAPITAL, - - $500,000.

J. M. ALLEN, President.

WM. B. FRANKLIN, Vice President. J. B. PIERCE, Secretary.

OFFICE, 218 MAIN ST., HARTFORD.

W. H. TALCOTT & BROTHER,

BOOK BINDERS,

AND

Blank Book Manufacturers,

NO. 338 MAIN ST.,

EXCHANGE CORNER.

(Successors to STILLMAN & PARSONS and CHARLES PARSONS.)

Having consolidated the Book Bindery of Wm. H. Talcott, No. 13 Asylum street, with the Exchange Bindery, No. 338 Main street, Exchange corner, we shall continue the BOOK BINDING business in all its branches, and by strict attention to our business, hope to please our old and new customers, having increased our facilities for doing first-class work.

BLANK BOOKS ruled, printed, and bound to order, in the best manner. LETTER BOOKS, PORTFOLIOS, SCRAP BOOKS, SKELETON LETTER BOOKS, made to order. MUSIC and MAGAZINES bound at short notice in every style of binding. BILL HEADS ruled and printed. LIBRARY BOOKS and PHOTOGRAPH ALBUMS repaired strong and neat. OLD BOOKS bound or repaired. PAPER ruled in any desired pattern, or cut to any size. Music ruled and bound.

ALL KINDS OF JOBBING

DONE WELL AT FAIR PRICES.

THE

Charter Oak Life Insurance Company,

OF HARTFORD, CONN.

Assets, - - - -	$13,500,000
Income, - - - - -	4,500,000

OFFICERS.

J. C. WALKLEY, PRESIDENT.
S. H. WHITE, Vice Pres't and Treas.
HALSEY STEVENS, Secretary.
WM. L. SQUIRE, Ass't Secretary.

DIRECTORS.

JAMES C. WALKLEY,
NELSON HOLLISTER,
ROSWELL BLODGETT,
S. H. WHITE,
DANIEL PHILLIPS,
H. C. WHITE.

J. C. JACKSON, M. D., Consulting Physician.
W. A. M. WAINWRIGHT, M. D., Medical Examiner.
LEVI W. MEECH, Mathematician.
F. D. DOUGLASS, Superintendent of Agencies.

STEVENS & HART, General Agents for Conn.

The Hartford Evening Post.

DAILY.

Succeeds the Hartford Evening Press and Morning Post, uniting the circulation of the two Papers. It is published in three editions every afternoon, Sundays excepted, and contains interesting Reading matter, Political and Religious ; the latest Telegraphic News and Market Reports.

TERMS—Eight Dollars per Annum, invariably in Advance.

The Connecticut Post.

WEEKLY.

Is a large and handsomely printed paper of eight pages, containing a LARGER amount of reading matter than any other newspaper published in the State ; the latest telegraphic, financial, and market reports; religious, political, and State news; and an unusual amount of original correspondence. It is issued every Thursday, and mailed so as to reach all parts of the State by Saturday, and is furnished to subscribers as follows:

Mail Subscribers, one year, - $2.00
Clergymen, - - - - - 1.50

EVENING POST ASSOCIATION,
PUBLISHERS,

Office Nos. 16 and 18 Asylum Street.

H. T. SPERRY, Pres't. WM. J. ANDERSON, Sec. & Treas.

NO. 84.

THE

CONNECTICUT REGISTER:

BEING A

STATE CALENDAR

OF

PUBLIC OFFICERS AND INSTITUTIONS

FOR

1874.

High water is calculated for New London and Saybrook, or one hour later than New York. For Fairfield add 2h. 30m.; Bridgeport, add 2h. 15m ; New Haven, add 2h. 20m.; Hartford, sub-5h.; Norwich, add 40m.

HARTFORD:
BROWN AND GROSS.

PREFACE.

The publishers present their thanks to all persons who have furnished information for the REGISTER for 1874. Besides the usual matter, it contains other statistics of interest to the present time; the form and style being the same as heretofore. In the compilation of this work, it is our endeavor to have every part revised by those who have the best opportunity for doing it correctly. The character of it renders it impossible to be exact in all facts, but it is hoped that unnecessary errors have been avoided in this issue.

In the list of Attornies, no names have been inserted but those who are duly authorized by the Courts to practice in the State; and in the Clergy lists, all who are not regularly ordained Ministers, have been excluded.

Those who furnish matter for the Register, or desire any changes to be made, are reminded that the work goes to press about the 1st of November.

Commissioners for other States should give notice of any additions or changes directly to us, as there is no other source of information.

PRINTED BY THE CASE, LOCKWOOD & BRAINARD CO.,
HARTFORD, CONN.

1219015

INDEX.

Allotment of Judges, 29
American Asylum, - 197
Assessors, - - 69–118
Attorneys at Law, - 46–68
Bank Statistics, - 160–169
Board of School Visitors, 69–118
Boards of Relief, - 69–118
Boroughs, - - 128
Calendar, - 5–16
Census, - - 199–200
Children 4 to 16, 119–123
Cities, - - - 124–128
Clergy and Ecclesiastical Statistics, - 130–146
Baptist, - - - 136
Congregational, - 130
Episcopal, - - 138
Methodist, - 141
Methodist Protestant, 143
Methodist African, - 143
Presbyterian, - 143
Roman Catholic, - 145
Universalist, - - 144
Others, - - 146
Clerks, Town, - 69–118
" County, - - 45–67
Collectors, Town, - 69–118
Colleges, - - 195–197
Commissioners, Bank, 160
" County, 45–67
" New State House, 33
" Railroads, 178
" Turnpike R'ds, 33
" Bridges, 34
" Ferries, 33
" Fisheries, 35
" for other States, 35
" Supe'r Court, 46–68
Comptroller, - - 17
Congress, - - 182–188
Constables, - 69–118
Counties, - - 45–69
Fairfield, - - 56
Hartford - - 45
Litchfield, - - 62
Middlesex, - - 65
New Haven, - - 49
New London, - 53
Tolland, - - - 67
Windham, - - 60
Courts. See Calendar pages.
Common Pleas, - 28
Of Litchfield County, 28
Probate, - - 30–32
Superior, - 28
Supreme, - - 28
United States, - - 27
Custom House Officers, 189
Education, Boards of, 69–118
Elections, State. See Calendar pages.
Everest Fund, - - 131
Executive of Conn., 17
General Assembly, - 18–25
Senate, - - 18
House of Representatives, 19
Governor, - - - 17
Governor's Guard, - 156
Grand Jurors, - 69–118
Hospitals, - - 197–198
Industrial School, - 198
Insurance Companies, 172–178
Jailors, - - - 45–67
Judges Superior Court, 28
Judges Supreme Court, 28
Judge, &c., U. S. Courts, 27
Jurors, No of, 47–69
Justices of the Peace, 47–69
Legislature Meetings. See Calendar pages.
Medical Society, Conn., 146
Homœopathic, - 146

Eclectic, - - 147
Militia, (Enrolled,) 119-123
National Guard, - 156
Normal School, - - 197
Notaries Public, - 36-45
Physicians and Surg., 147-156
Post Office Department, 190
Probate Courts, - - 30
Railroads, - - 178-182
Reform School, - - 118
Registrars, - - 69-118
Registers in Bankruptcy, 28
Representatives, State 19
Retreat for the Insane, 197
Revenue Officers, - 188
Road Commissioners, 69-118
Savings Banks, - 170
School Fund Commissioner, 17
Schools, No. Children, 119-123
" Visitors, 69-118
Secretary of State, - 17
Selectmen, - - 69-118
Senatorial Districts, - 26
Senators, State, - 18
Sheffield Scientific School, 196
Sheriffs, - - 45-67
Soldiers' Orphans' Home, 198
State Attorneys, 45-67
State Board of Agriculture, 198
State Board of Charities, 198
State Board of Education, 197
State Library Committee, 17
State Officers, - - 18
State Prison, - 118
State Con'l Reform Asso'n, 198
Surveyor General, - 17
Town Officers, - 69-118
Town Clerks, Registrars, Treasurers, Selectmen, Constables, Collectors, Grand Jurors, Assessors, Boards of Relief, Road Commissioners, Land Surveyors, Boards of Education, & Registrars of Voters.
Town Statistics, 119-123
Vote for Governor and Constitut'l Amendment; Enrollments, School Children, and Valuation.
Treasurer, State, - - 17
" County, 45-67
" Town, 69-118
Trinity College, - 196
Trust companies, - 172
U. S. Commissioners, 27
United States, Executive, 182
Judiciary, - - 182
Senate, - - 182
House of Representatives, 184
Votes for Governor, 119-123
" Const'l Am'nt, 119-123
" State Officers, 18
" Senators, 25
Wesleyan University 197
Yale College, - - 195

MOON'S PHASES.

Full Moon, 2d, 2h. 15m., E.
Last qr. 10d, 3h. 7m., E.
New Moon, 18d, 3h. 12m., M.
First qr. 24d, 7h 55m., E.

SUN SOUTH.

1d,	12h.	3m.	59s.
7d,	12h.	6m.	41s.
13d,	12h.	9m.	5s.
19d,	12h.	11m.	7s.
25d,	12h.	12m.	41s.

M	W	R.	S.	R.	H.W.
1	Th	7 28	4 32	6 34	8 22
2	Fr	7 27	4 33	rises.	9 16
3	Sa	7 27	4 33	5 27	10 01
4	Su	7 26	4 34	6 34	10 48
5	M	7 26	4 34	7 38	11 32
6	Tu	7 25	4 35	8 41	eve. 11
7	W	7 25	4 35	9 43	52
8	Th	7 24	4 36	10 43	1 33
9	Fr	7 24	4 36	11 43	2 14
10	Sa	7 23	4 37	morn.	2 58
11	Su	7 22	4 38	0 43	3 43
12	M	7 21	4 39	1 45	4 34
13	Tu	7 21	4 39	2 51	5 28
14	W	7 20	4 40	3 58	6 19
15	Th	7 19	4 41	5 07	7 24
16	Fr	7 18	4 42	6 12	8 22
17	Sa	7 18	4 42	sets.	9 14
18	Su	7 17	4 43	5 16	10 09
19	M	7 16	4 44	6 35	11 00
20	Tu	7 15	4 45	7 54	11 46
21	W	7 14	4 46	9 12	morn.
22	Th	7 13	4 47	10 28	0 31
23	Fr	7 12	4 48	11 40	1 20
24	Sa	7 11	4 49	morn.	2 10
25	Su	7 10	4 50	0 56	3 04
26	M	7 9	4 51	2 07	4 14
27	Tu	7 8	4 52	3 17	5 05
28	W	7 7	4 53	4 24	6 08
29	Th	7 6	4 54	5 24	7 11
30	Fr	7 5	4 55	6 19	8 09
31	Sa	7 3	4 57	rises.	8 58

CALENDAR DAYS

COURTS.

SUPREME.

Last Tuesday, at Bridgeport.

SUPERIOR.

1st Tuesday, at N. Haven, (Criminal Term.)
1st Tuesday, at Brooklyn.
3d Tuesday, at New London.
4th Tuesday, at Litchfield.

COMMON PLEAS.

1st Monday, at Hartford, New Haven, and Danbury.

DISTRICT COURT OF LITCHFIELD CO.

1st Monday, at Winchester.

LEGISLATURES.

1st Monday, Ohio, Nevada.
1st Tuesday, Delaware, New York, Pennsylvania, Minnesota.
1st Wednesday, Maryland, Massachusetts, Michigan, Maine, Indiana.
2d Monday, Illinois, Iowa.
2d Tuesday, New Jersey.
2d Wednesday, Wisconsin.
2d Thursday, Kansas.
3d Tuesday, West Virginia.

CHURCH DAYS.

1st, Circumcision.
4th, 2d Sunday after Christmas.
6th, Epiphany.
11th, 1st Sunday after Epiphany.
18th, 2d Sunday after Epiphany.
25th, Conversion of St. Paul; and 3d Sunday after Epiphany.

MOON'S PHASES.

Full Moon, 1d, 6h. 48m., M.
Last qr. 9d, 11h. 41m., M.
New Moon, 16d, 2h. 27m., E.
First qr. 23d, 5h. 57m., M.

SUN SOUTH.

1d,	12h.	13m.	54s.
7d,	12h.	14m.	21s.
13d,	12h.	14m.	27s.
19d,	12h.	14m.	3s.
25d,	12h.	13m.	15s.

M	W	☉R.		☉S.		☽R.		H W.	
1	Su	7	2	4	58	5	27	9	42
2	M	7	1	4	59	6	29	10	25
3	Tu	7	0	5	0	7	31	11	39
4	W	6	59	5	1	8	31	11	04
5	Th	6	57	5	3	9	32	eve.	12
6	Fr	6	56	5	4	10	32	0	48
7	Sa	6	55	5	5	11	31	1	28
8	Su	6	54	5	6	morn.		2	09
9	M	6	53	5	7	0	35	2	57
10	Tu	6	51	5	9	1	39	3	50
11	W	6	50	5	10	2	46	4	50
12	Th	6	49	5	11	3	52	5	56
13	Fr	6	48	5	12	4	56	7	03
14	Sa	6	46	5	14	5	51	8	0
15	Su	6	45	5	15	sets.		9	0
16	M	6	44	5	16	5	27	9	49
17	Tu	6	42	5	18	6	47	0	38
18	W	6	41	5	19	8	08	1	24
19	Th	6	40	5	20	9	26	morn.	
20	Fr	6	38	5	22	10	41	0	5
21	Sa	6	37	5	23	11	56	0	51
22	Su	6	36	5	24	morn.		1	43
23	M	6	34	5	26	1	08	2	39
24	Tu	6	33	5	27	2	18	3	41
25	W	6	32	5	28	3	23	4	48
26	Th	6	30	5	30	4	21	5	55
27	Fr	6	29	5	31	5	07	6	57
28	Sa	6	28	5	32	5	47	7	51

CALENDAR DAYS.

COURTS.

U. S. DISTRICT.

4th Tuesday, at New Haven.

SUPREME.

4th Tuesday, at Hartford.

SUPERIOR.

1st Tuesday, at Waterbury.
1st Tuesday, at Middletown.
1st Tuesday, at Tolland.
3d Tuesday, at Bridgeport, (Criminal Term.)

COMMON PLEAS.

1st Monday, at Hartford, New Haven, and Danbury.
1st Tuesday, at Norwich.

CHURCH DAYS.

1st, Septuagesima.
2d, Purification Virgin Mary.
8th, Sexagesima.
15th, Quinquagesima.
18th, Ash Wednesday.
22d, 1st Sunday in Lent.

MOON'S PHASES.

Full Moon, 3d, 0h. 33m., M.
Last qr. 11d, 4h. 46m., M.
New Moon, 18d, 0h, 14m., M
First qr. 24d, 5h. 43m., E.

SUN SOUTH.

1d,	12h.	12m.	30s.
7d,	12h.	11m.	9s.
13d,	12h.	9m.	34s.
19d,	12h.	7m.	50s.
25d,	12h.	6m.	1s.

M	W	☉R.		☉S.		☾R.		H. W.	
1	Su	6	26	5	34	6	20	8	39
2	M	6	25	5	35	rises.		9	15
3	Tu	6	23	5	37	6	24	9	54
4	W	6	22	5	38	7	24	10	30
5	Th	6	21	5	39	8	23	11	03
6	Fr	6	19	5	41	9	23	11	37
7	Sa	6	18	5	42	10	25	eve.	09
8	Su	6	16	5	44	11	30		47
9	M	6	15	5	45	morn.		1	32
10	Tu	6	14	5	46	0	35	2	22
11	W	6	12	5	48	1	38	3	19
12	Th	6	11	5	49	2	39	4	27
13	Fr	6	10	5	50	3	36	5	37
14	Sa	6	8	5	52	4	27	6	45
15	Su	6	7	5	53	5	07	7	46
16	M	6	5	5	55	5	41	8	40
17	Tu	6	4	5	56	sets.		9	24
18	W	6	3	5	57	6	57	10	11
19	Th	6	1	5	59	8	20	10	56
20	Fr	6	0	6	0	9	35	11	39
21	Sa	5	58	6	2	10	51	morn.	
22	Su	5	57	6	3	morn.			27
23	M	5	56	6	4		04	1	21
24	Tu	5	54	6	6	1	11	2	20
25	W	5	53	6	7	2	11	3	23
26	Th	5	51	6	9	3	05	4	33
27	Fr	5	50	6	10	3	47	5	37
28	Sa	5	49	6	11	4	23	6	36
29	Su	5	47	6	13	4	50	7	25
30	M	5	46	6	14	5	12	8	08
31	Tu	5	45	6	15	5	34	8	46

CALENDAR DAYS.

COURTS.

SUPREME.

2d Tuesday, at Norwich.

SUPERIOR.

1st Tuesday, at New Haven.
1st Tuesday, at Hartford, (Criminal Term.)
2d Tuesday, at Hartford.
1st Tuesday, at Bridgeport.
Last Tuesday, at Norwich.

COMMON PLEAS.

1st Monday, at Hartford, New Haven, and Bridgeport.

DISTRICT COURT OF LITCHFIELD CO.

1st Monday, at Canaan.

ELECTIONS.

2d Tuesday, New Hampshire.

CHURCH DAYS.

1st, 2d Sunday in Lent.
8th, 3d Sunday in Lent.
15th, 4th Sunday in Lent.
22d, 5th Sunday in Lent.
25th, Annu. Virgin Mary.
29th, Sunday before Easter.

MOON'S PHASES.

Full Moon, 1d, 6h. 31m., E.
Last qr. 9d, 5h. 32m., E.
New Moon, 16d, 9h. 4m., M.
First qr. 23d, 7h. 15m., M.

SUN SOUTH.

1d,	12h.	3m.	52s.
7d,	12h.	2m.	5s.
13d,	12h.	0m.	27s.
19d,	11h.	59m.	1s.
25d,	11h.	57m.	50s.

M	W	☉R.	☉S.	☾R.	H. W.
1	W	5 43	6 17	rises.	9 16
2	Th	5 42	6 18	7 17	9 52
3	Fr	5 41	6 19	8 18	10 28
4	Sa	5 39	6 21	9 20	11 02
5	Su	5 38	6 22	10 27	11 37
6	M	5 36	6 24	11 31	eve. 18
7	Tu	5 35	6 25	morn.	1 06
8	W	5 34	6 26	0 34	2 01
9	Th	5 32	6 28	1 30	3 02
10	Fr	5 31	6 29	2 21	4 09
11	Sa	5 30	6 30	3 03	5 18
12	Su	5 28	6 32	3 38	6 21
13	M	5 27	6 33	4 07	7 18
14	Tu	5 26	6 34	4 35	8 11
15	W	5 24	6 36	5 01	8 58
16	Th	5 23	6 37	sets.	9 42
17	Fr	5 22	6 38	8 20	10 31
18	Sa	5 21	6 39	9 39	11 19
19	Su	5 19	6 41	10 52	morn.
20	M	5 18	6 42	morn.	0 06
21	Tu	5 17	6 43	0 02	1 04
22	W	5 15	6 45	0 56	2 04
23	Th	5 14	6 46	1 42	3 07
24	Fr	5 13	6 47	2 21	4 08
25	Sa	5 12	6 48	2 53	5 03
26	Su	5 11	6 49	3 19	5 58
27	M	5 9	6 51	3 40	6 46
28	Tu	5 8	6 52	4 01	7 20
29	W	5 7	6 53	4 20	8 07
30	Th	5 6	6 54	4 37	8 43

CALENDAR DAYS.

COURTS.

U. S. CIRCUIT.

4th Tuesday, at New Haven.

SUPREME.

1st Tuesday, at New Haven.

SUPERIOR.

1st Tuesday, at New Haven, (Criminal Term.)
2d Tuesday, at Litchfield.
2d Tuesday, at Haddam.
2d Tuesday, at Tolland.
3d Tuesday, at Brooklyn.

COMMON PLEAS.

1st Monday, at Hartford, and New Haven.
1st Tuesday, at New London; and Bridgeport.

DISTRICT COURT OF LITCHFIELD CO.

1st Tuesday, at New Milford.

ELECTIONS.

1st Monday, Connecticut.
1st Wednesday, Rhode Island.
4th Thursday, Virginia.

CHURCH DAYS.

3d, Good Friday.
5th, Easter Sunday.
12th, 1st Sunday after Easter.
19th, 2d Sunday after Easter.
25th, St. Mark.
26th, 3d Sunday after Easter.

MOON'S PHASES.	SUN SOUTH.
Full Moon, 1d, 11h. 21m., M.	1d, 11h. 56m. 56s.
Last qr. 9d, 2h. 24m., M.	7d, 11h. 56m. 21s.
New Moon, 15d, 5h. 29m., E.	13d, 11h. 56m. 7s.
First qr. 22d, 10h. 31m., E.	19d, 11h. 56m. 14s.
Full Moon, 31d, 1h. 58m., M.	25d, 11h. 56m. 40s.

M	W	☉R.		☉S.		☾R.		H.	W.
1	Fr	5	4	6	56	rises.		9	15
2	Sa	5	2	6	58	8	17	9	54
3	Su	5	1	6	59	9	24	10	35
4	M	5	0	7	0	10	38	11	17
5	Tu	4	59	7	1	11	25	eve. 2	
6	W	4	58	7	2	morn.		0	51
7	Th	4	56	7	4	0	18	1	51
8	Fr	4	55	7	5	1	03	2	49
9	Sa	4	54	7	6	1	38	3	51
10	Su	4	53	7	7	2	09	4	52
11	M	4	52	7	8	2	36	5	53
12	Tu	4	51	7	9	3	01	6	50
13	W	4	50	7	10	3	28	7	42
14	Th	4	49	7	11	3	53	8	33
15	Fr	4	48	7	12	sets.		9	17
16	Sa	4	47	7	13	8	32	10	11
17	Su	4	46	7	14	9	39	11	02
18	M	4	45	7	15	10	44	11	53
19	Tu	4	44	7	16	11	38	morn.	
20	W	4	43	7	17	morn.		0	47
21	Th	4	42	7	18	0	19	1	42
22	Fr	4	42	7	18	0	55	2	38
23	Sa	4	41	7	19	1	20	3	29
24	Su	4	40	7	20	1	43	4	22
25	M	4	39	7	21	2	05	5	10
26	Tu	4	39	7	21	2	25	5	56
27	W	4	38	7	22	2	42	6	41
28	Th	4	38	7	22	3	03	7	24
29	Fr	4	37	7	23	3	26	8	06
30	Sa	4	37	7	23	rises.		8	48
31	Su	4	36	7	24	8	02	9	27

CALENDAR DAYS.

COURTS.

U. S. DISTRICT.

4th Tuesday, at Hartford.

SUPERIOR.

2d Tuesday, at New Haven.

COMMON PLEAS.

1st Monday, at Hartford, New Haven, and Danbury.

DISTRICT COURT OF LITCHFIELD CO.

1st Monday, at Winchester.

LEGISLATURES.

1st Wednesday, Connecticut.

Last Tuesday, Rhode Island.

ECCLESIASTICAL.

2d Thursday, American Bible and other Societies in New York.

3d Thursday, Presbyterian General Assembly.

4th Tues., Baptist Mission Union.

4th Wednesday, American Sunday School Union.

Last Wednesday, Boston Anniversaries.

CHURCH DAYS.

1st, St. Philip and St. James.
3d, 4th Sunday after Easter.
10th, 5th Sunday after Easter.
14th, Ascension Day.
17th, Sunday after Ascension
24th, Whit Sunday.
31st, Trinity Sunday.

MOON'S PHASES.	SUN SOUTH.
Last qr. 7d, 8h. 30m., M.	1d, 11h. 57m. 32s.
New Moon, 14d, 2h. 4m., M.	7d, 11h. 58m. 32s.
First qr. 21d, 3h. 13m., E.	13d, 11h. 59m. 44s.
Full Moon, 29d, 2h. 0m., E.	19d, 12h. 1m. 1s.
	25d, 12h. 2m. 19s.

M	W	☉R.	☉S	☾R.	H. W.
1	M	4 36	7 24	9 21	10 15
2	Tu	4 35	7 25	10 16	11 04
3	W	4 34	7 26	11 02	11 50
4	Th	4 34	7 26	11 40	eve. 39
5	Fr	4 33	7 27	morn.	1 34
6	Sa	4 33	7 27	0 12	2 28
7	Su	4 33	7 27	0 39	3 24
8	M	4 32	7 28	1 03	4 24
9	Tu	4 32	7 28	1 28	5 21
10	W	4 32	7 28	1 53	6 18
11	Th	4 31	7 29	2 20	7 15
12	Fr	4 31	7 29	2 52	8 11
13	Sa	4 31	7 29	sets.	9 03
14	Su	4 31	7 29	8 24	9 56
15	M	4 31	7 29	9 24	10 49
16	Tu	4 31	7 29	10 14	11 39
17	W	4 31	7 29	10 51	morn.
18	Th	4 30	7 30	11 21	0 35
19	Fr	4 30	7 30	11 47	1 13
20	Sa	4 30	7 30	morn.	1 58
21	Su	4 30	7 30	0 8	2 44
22	M	4 30	7 30	0 28	3 29
23	Tu	4 30	7 30	0 47	4 16
24	W	4 30	7 30	1 05	5 01
25	Th	4 31	7 29	1 27	5 52
26	Fr	4 31	7 29	1 52	6 43
27	Sa	4 31	7 29	2 21	7 32
28	Su	4 31	7 29	3 00	8 23
29	M	4 31	7 29	rises.	9 10
30	Tu	4 31	7 29	8 57	10 00

CALENDAR DAYS.

COURTS.

SUPREME.

2d Tuesday, at Litchfield.

SUPERIOR.

1st Tuesday, at Waterbury.

1st Tuesday, at Danbury, (Criminal Term.)

COMMON PLEAS.

1st Monday, at Hartford, New Haven, and Bridgeport.

ELECTIONS.

1st Monday, Oregon.

LEGISLATURE.

1st Wednesday, New Hampshire.

ECCLESIASTICAL.

3d Tuesday, General Assoc., Conn.

COMMENCEMENT.

Last Thursday, Yale College.

Last Thursday, Wesleyan Univ'y.

CHURCH DAYS.

7th, 1st Sunday after Trinity.

11th, St. Barnabas.

14th, 2d Sunday after Trinity.

21st, 3d Sunday after Trinity.

24th, Nativity of John Baptist.

28th, 4th Sunday after Trinity.

29th, St. Peter.

MOON'S PHASES.

Last qr. 6d, 1h. 13m., E.
New Moon, 13d, 11h. 40m., M.
First qr. 21d, 8h. 44m., M.
Full Moon, 28d, 11h. 55m., E.

SUN SOUTH.

1d,	12h.	3m.	41s.
7d,	12h.	4m.	35s.
13d,	12h.	5m.	26s.
19d,	12h.	6m.	0s.
25d,	12h.	6m.	13s.

M	W	☉R.		☉S.		☾R.		H. W.	
1	W	4	32	7	28	9	41	10	51
2	Th	4	32	7	28	10	15	11	39
3	Fr	4	32	7	28	10	45	eve.	25
4	Sa	4	33	7	27	11	09	1	14
5	Su	4	33	7	27	11	31	2	04
6	M	4	33	7	27	11	56	2	56
7	Tu	4	34	7	26	morn.		3	51
8	W	4	34	7	26	0	23	4	50
9	Th	4	35	7	25	0	51	5	54
10	Fr	4	36	7	24	1	31	6	58
11	Sa	4	36	7	24	2	15	7	58
12	Su	4	37	7	23	3	05	8	54
13	M	4	38	7	22	sets.		9	43
14	Tu	4	38	7	22	8	46	10	35
15	W	4	39	7	21	9	18	11	17
16	Th	4	40	7	20	9	47	11	57
17	Fr	4	40	7	20	10	09	morn.	
18	Sa	4	41	7	19	10	37		34
19	Su	4	42	7	18	10	51	1	15
20	M	4	43	7	17	11	08	1	55
21	Tu	4	43	7	17	11	27	2	38
22	W	4	44	7	16	11	51	3	22
23	Th	4	45	7	15	morn.		4	11
24	Fr	4	46	7	14	0	19	5	05
25	Sa	4	47	7	13	0	53	6	06
26	Su	4	48	7	12	1	38	7	05
27	M	4	49	7	11	2	33	8	03
28	Tu	4	50	7	10	rises.		8	55
29	W	4	51	7	9	8	13	9	45
30	Th	4	52	7	8	8	43	10	36
31	Fr	4	53	7	7	9	11	11	21

CALENDAR DAYS.

COURTS.

SUPERIOR.

1st Tuesday, at Hartford.
1st Tuesday, at New Haven, (Criminal Term.)

CHURCH DAYS.

5th, 5th Sunday after Trinity.
12th, 6th Sunday after Trinity.
19th, 7th Sunday after Trinity.
25th, St. James.
26th, 8th Sunday after Trinity.

COMMENCEMENTS.

2d, Thursday, Trinity College.

MOON'S PHASES.	SUN SOUTH.			
◐ Last qr. 4d, 5h. 58m., E.	1d,	12h.	6m.	2s.
● New Moon, 11d, 11h. 12m., E.	7d,	12h.	5m.	29s.
◑ First qr. 20d, 2h. 5m., M.	13d,	12h.	4m.	36s.
○ Full Moon, 27d, 8h. 40m., M.	19d,	12h.	3m.	23s.
	25d,	12h.	1m.	52s.

M	W	☉R.		☉S.		☾R.		H. W.	
1	Sa	4	54	7	6	9	35	eve.	2
2	Su	4	55	7	5	9	58		47
3	M	4	56	7	4	10	23	1	36
4	Tu	4	57	7	3	10	53	2	27
5	W	4	58	7	2	11	27	3	26
6	Th	4	59	7	1	morn.		4	30
7	Fr	5	0	7	0	0	6	5	40
8	Sa	5	1	6	59	0	59	6	48
9	Su	5	2	6	58	1	55	7	49
10	M	5	3	6	57	3	00	8	42
11	Tu	5	4	6	56	sets.		9	26
12	W	5	5	6	55	7	48	0	10
13	Th	5	6	6	54	8	12	0	48
14	Fr	5	7	6	53	8	32	1	25
15	Sa	5	8	6	52	8	53	1	57
16	Su	5	9	6	51	9	11	morn.	
17	M	5	11	6	49	9	32	0	31
18	Tu	5	12	6	48	9	53	1	10
19	W	5	13	6	47	10	18	1	51
20	Th	5	14	6	46	10	48	2	39
21	Fr	5	16	6	44	11	28	3	30
22	Sa	5	17	6	43	morn.		4	31
23	Su	5	18	6	42	0	16	5	38
24	M	5	19	6	41	1	18	6	44
25	Tu	5	21	6	39	2	28	7	45
26	W	5	22	6	38	rises.		8	39
27	Th	5	23	6	37	7	11	9	25
28	Fr	5	24	6	36	7	57	10	13
29	Sa	5	26	6	34	8	00	10	57
30	Su	5	28	6	32	8	26	11	39
31	M	5	30	6	30	9	20	eve.	22

CALENDAR DAYS.

COURTS.

U. S. DISTRICT.

4th Tuesday, at New Haven.

SUPERIOR.

4th Tuesday, at Hartford, (Criminal Term.)

4th Tuesday, at Danbury.

4th Tuesday, at Bridgeport, (Criminal Term.)

4th Tuesday, at Brooklyn.

COMMON PLEAS.

1st Tuesday at New London.

DISTRICT COURT OF LITCHFIELD CO.

1st Monday at Canaan.

ELECTIONS.

1st Monday, Kentucky.

CHURCH DAYS.

2d, 9th Sunday after Trinity.

9th, 10th Sunday after Trinity.

16th, 11th Sunday after Trinity.

23d, 12th Sunday after Trinity.

24th, St. Bartholomew.

30th, 13th Sunday after Trinity.

MOON'S PHASES.	SUN SOUTH.			
◐ Last qr. 3d, 0h. 6m., M.	1d,	11h.	59m.	48s.
● New Moon, 10d, 1h. 22m., E.	7d,	11h.	57m.	50s.
◑ First qr. 18d, 6h. 17m., E.	13d,	11h.	55m.	46s.
○ Full Moon, 25d, 5h. 18m., E.	19d,	11h.	53m.	40s.
	25d,	11h.	51m.	34s.

M	W	☉R.		☉S.		☾R.		H.	W.
1	Tu	5	31	6	29	9	27	1	12
2	W	5	32	6	28	10	5	2	08
3	Th	5	34	6	26	10	52	3	11
4	Fr	5	35	6	25	11	48	4	20
5	Sa	5	36	6	24	morn.		5	31
6	Su	5	38	6	22	0	51	6	37
7	M	5	39	6	21	1	57	7	23
8	Tu	5	40	6	20	3	04	8	22
9	W	5	42	6	18	sets.		9	02
10	Th	5	43	6	17	6	38	9	36
11	Fr	5	44	6	16	6	58	10	14
12	Sa	5	46	6	14	7	16	10	47
13	Su	5	47	6	13	7	36	11	22
14	M	5	49	6	11	7	55	11	54
15	Tu	5	50	6	10	8	20	morn.	
16	W	5	51	6	9	8	47	0	30
17	Th	5	53	6	7	9	23	1	15
18	Fr	5	54	6	6	10	5	2	05
19	Sa	5	55	6	5	11	00	3	02
20	Su	5	56	6	4	morn.		4	06
21	M	5	58	6	2	0	7	5	14
22	Tu	6	0	6	0	1	20	6	20
23	W	6	1	5	59	2	36	7	21
24	Th	6	2	5	58	3	53	8	14
25	Fr	6	3	5	57	rises.		9	01
26	Sa	6	4	5	56	6	25	9	43
27	Su	6	5	5	55	6	53	10	30
28	M	6	7	5	53	7	25	11	15
29	Tu	6	8	5	52	8	02	eve.	2
30	W	6	9	5	51	8	49	0	54

CALENDAR DAYS.

COURTS.

U. S. CIRCUIT.
3d Tuesday, at Hartford.

SUPREME.
2d Tuesday, at Hartford.

SUPERIOR.
1st Tuesday, at New Haven.
1st Tuesday, at Tolland.
2d Tuesday, at New London.
3d Tuesday, at Litchfield.
4th Tuesday, at Hartford.

COMMON PLEAS.
1st Monday, at Hartford, New Haven, and Bridgeport.

DISTRICT COURT OF LITCHFIELD CO.
1st Monday, at New Milford.

ELECTIONS.

1st Tuesday, Vermont.
1st Wednesday, California.
2d Monday, Maine.

LEGISLATURES.

2d Monday, Oregon.

CHURCH DAYS.

6th, 14th Sunday after Trinity.
13th, 15th Sunday after Trinity.
20th, 16th Sunday after Trinity.
21st, St. Matthew.
27th, 17th Sunday after Trinity.
29th, St. Michael and All Angels.

MOON'S PHASES.

- Last qr. 2d, 8h. 50m., M.
- New Moon, 10d, 6h. 13m., M.
- First qr. 18d. 8h. 41m., M.
- Full Moon, 25d, 2h. 33m., M.

SUN SOUTH.

1d,	11h.	49m.	35s.
7d,	11h.	47m.	47s.
13d,	11h.	46m.	15s.
19d,	11h.	45m.	1s.
25d,	11h.	41m.	9s.

M	W	☉R.	☉S.	☾R.	H. W.
1	Th	6 12	5 48	9 50	1 55
2	Fr	6 13	5 47	10 49	3 01
3	Sa	6 15	5 45	11 49	4 09
4	Su	6 16	5 44	morn.	5 16
5	M	6 17	5 43	0 56	6 13
6	Tu	6 19	5 41	2 02	7 06
7	W	6 20	5 40	3 05	7 51
8	Th	6 21	5 39	4 07	8 29
9	Fr	6 23	5 37	5 08	9 03
10	Sa	6 24	5 36	sets.	9 34
11	Su	6 26	5 34	6 02	10 12
12	M	6 27	5 33	6 22	10 47
13	Tu	6 28	5 32	6 49	11 26
14	W	6 30	5 30	7 20	morn.
15	Th	6 31	5 29	8 01	0 4
16	Fr	6 32	5 28	8 51	0 49
17	Sa	6 33	5 27	9 51	1 42
18	Su	6 35	5 25	10 58	2 41
19	M	6 36	5 24	morn.	3 45
20	Tu	6 38	5 22	0 11	4 47
21	W	6 39	5 21	1 27	5 50
22	Th	6 40	5 20	2 42	6 49
23	Fr	6 42	5 18	4 00	7 42
24	Sa	6 43	5 17	rises.	8 32
25	Su	6 44	5 16	5 22	9 15
26	M	6 45	5 15	5 58	10 05
27	Tu	6 47	5 13	6 40	10 55
28	W	6 48	5 12	7 33	11 47
29	Th	6 49	5 11	8 35	eve. 42
30	Fr	6 51	5 9	9 40	1 44
31	Sa	6 52	5 8	10 47	2 46

CALENDAR DAYS.

COURTS.

SUPREME.

2d Tuesday, at Bridgeport.
4th Tuesday, at Norwich.

SUPERIOR.

1st Tuesday, at New Haven, (Criminal Term.)
2d Tuesday, at New Haven.
2d Tuesday, at Haddam.
3d Tuesday, at Danbury.
3d Tuesday, at Bridgeport, (Criminal Term.)

COMMON PLEAS.

1st Monday, at Hartford, New Haven, and Danbury.
1st Tuesday, at Norwich.

DISTRICT COURT OF LITCHFIELD CO

1st Monday, at Winchester.

ELECTIONS.

2d Tuesday, Ohio, Indiana.
4th Tuesday, West Virginia.

LEGISLATURES.

2d Thursday, Vermont.

CHURCH DAYS.

4th, 18th Sunday after Trinity.
11th, 19th Sunday after Trinity.
18th, St. Luke; and 20th Sunday after Trinity.
25th, 21st Sunday after Trinity.
28th, Sts. Simon and Jude.

MOON'S PHASES.

New Moon, 9d, 0h. 46m., M.
First qr. 16d, 9h. 5m., E.
Full Moon, 23d, 0h. 46m., E.
Last qr. 30d, 1h. 41m., E.

SUN SOUTH.

1d,	11h.	43m.	42s.
7d,	11h.	43m.	50s.
13d,	11h.	44m.	28s.
19d,	11h.	45m.	37s.
25d,	11h.	47m.	14s.

M	W	☾R.		☾S.		○R.		H. W.	
1	Su	6	53	5	7	11	54	3	48
2	M	6	54	5	6	morn.		4	44
3	Tu	6	55	5	5	0	58	5	38
4	W	6	57	5	3	2	02	6	25
5	Th	6	58	5	2	2	59	7	08
6	Fr	6	59	5	1	3	59	7	49
7	Sa	7	0	5	0	5	02	8	28
8	Su	7	1	4	59	sets.		9	02
9	M	7	2	4	58	4	52	9	38
10	Tu	7	3	4	57	5	22	10	20
11	W	7	4	4	56	6	00	11	02
12	Th	7	5	4	55	6	48	11	46
13	Fr	7	6	4	54	7	44	morn.	
14	Sa	7	7	4	53	8	47		33
15	Su	7	7	4	53	9	58	1	26
16	M	7	9	4	51	11	11	2	22
17	Tu	7	10	4	50	morn.		3	18
18	W	7	11	4	49	0	23	4	19
19	Th	7	12	4	48	1	36	5	17
20	Fr	7	13	4	47	2	51	6	13
21	Sa	7	14	4	46	4	08	7	08
22	Su	7	15	4	45	5	24	8	02
23	M	7	15	4	45	rises.		8	52
24	Tu	7	16	4	44	5	15	9	44
25	W	7	17	4	43	6	14	10	41
26	Th	7	18	4	42	7	20	11	36
27	Fr	7	19	4	41	8	30	eve.	28
28	Sa	7	20	4	40	9	39	1	25
29	Su	7	21	4	39	10	46	2	17
30	M	7	22	4	38	11	50	3	10

CALENDAR DAYS.

COURTS.

U. S. DISTRICT.

4th Tuesday, at Hartford.

SUPREME.

2d Tuesday, at New Haven.

SUPERIOR.

1st Tuesday, at Brooklyn.
1st Tuesday, at Litchfield,
3d Tuesday, at Norwich.

COMMON PLEAS.

1st Monday, at Hartford, New Haven, and Bridgeport.

DISTRICT COURT OF LITCHFIELD CO.

1st Monday, at Canaan.

ELECTIONS.

1st Tuesday, New Jersey, Michigan, Illinois, Maryland, Nevada.

Tuesday after 1st Monday, New York, Delaware, Massachusetts, Iowa, Kansas, Minnesota, Missouri, Wisconsin.

CHURCH DAYS.

1st, All Saints; and 22d Sunday after Trinity.
8th, 23d Sunday after Trinity.
15th, 24th Sunday after Trinity.
22d 25th, Sunday after Trinity.
29th, Advent Sunday.
30th, St. Andrew.

MOON'S PHASES.

New Moon, 8d, 7h. 18m., E.
First qr. 16d, 7h. 36m. M.
Full Moon, 23d, 0h. 8m., M.
Last qr. 30d, 9h. 48m., M.

SUN SOUTH.

1d,	11h.	49m.	9s.
7d,	11h.	51m.	46s.
13d,	11h.	54m.	32s.
19d,	11h.	57m.	28s.
25d,	12h.	0m.	27s.

M	W	☉R.	☉S.	☾R.	H. W.
1	Tu	7 23	4 37	morn.	4 01
2	W	7 24	4 36	50	4 47
3	Th	7 25	4 35	1 52	5 36
4	Fr	7 25	4 35	2 52	6 19
5	Sa	7 26	4 34	3 54	7 06
6	Su	7 26	4 34	4 56	7 50
7	M	7 27	4 33	6 00	8 34
8	Tu	7 28	4 32	sets.	9 13
9	W	7 28	4 32	4 11	9 59
10	Th	7 28	4 32	5 38	10 46
11	Fr	7 29	4 31	6 41	11 33
12	Sa	7 29	4 31	7 49	morn.
13	Su	7 29	4 31	9 02	18
14	M	7 29	4 31	10 13	1 08
15	Tu	7 30	4 30	11 25	1 57
16	W	7 30	4 30	morn.	2 50
17	Th	7 30	4 30	0 36	3 44
18	Fr	7 30	4 30	1 49	4 40
19	Sa	7 30	4 30	3 11	5 39
20	Su	7 30	4 30	4 21	6 40
21	M	7 30	4 30	5 40	7 40
22	Tu	7 30	4 30	rises.	8 39
23	W	7 30	4 30	4 57	9 32
24	Th	7 30	4 30	6 08	10 30
25	Fr	7 29	4 31	7 21	11 22
26	Sa	7 29	4 31	8 30	eve. 07
27	Su	7 29	4 31	9 35	0 54
28	M	7 29	4 31	10 42	1 39
29	Tu	7 29	4 31	11 43	2 24
30	W	7 28	4 32	morn.	3 09
31	Th	7 28	4 32	0 41	3 54

CALENDAR DAYS.

COURTS.

SUPERIOR.

1st Tuesday, at Middletown.
1st Tuesday, at Tolland.
1st Tuesday, at Hartford, (Criminal Term.)
2d Tuesday, at Bridgeport.
3d Tuesday, at Hartford.
3d Tuesday, at New Haven.

COMMON PLEAS.

1st Monday, at Hartford, New Haven, and Bridgeport.

DISTRICT COURT OF LITCHFIELD CO.

1st Monday, at New Milford.

LEGISLATURES.

1st Monday, Kentucky, California, Virginia.
Last Monday, Missouri.

CHURCH DAYS.

6th, 2d Sunday in Advent.
13th, 3d Sunday in Advent.
20th, 4th Sunday in Advent.
21st, St. Thomas.
25th, Christmas.
26th, St. Stephen.
27th, St. John; and 1st Sunday after Christmas.
28th, Holy Innocents.

GOVERNMENT OF CONNECTICUT.

FROM MAY 7, 1873, TO MAY 6, 1874.

EXECUTIVE DEPARTMENT.

His Excellency
CHARLES R. INGERSOLL, New Haven,
GOVERNOR.
Jonathan Ingersoll, New Haven, Executive Secretary.
John Cunningham, Clerk.

His Honor
GEORGE G. SILL, Hartford,
LIEUTENANT GOVERNOR.

MARVIN H. SANGER, Canterbury,
SECRETARY OF STATE.
D. W. Edgecomb, F. W. Spalding, Clerks.

WILLIAM E. RAYMOND, New Canaan,
TREASURER.
George Williams, Samuel N. Raymond, Clerks.

ALFRED R. GOODRICH, Vernon,
COMPTROLLER.
George Robinson, E. W. Moore, George D. Goodrich, Clerks.

ALFRED J. MUNYAN, Hartford,
SCHOOL FUND COMMISSIONER.
Henry G. Taintor, Henry K. Morgan, Associate Commissioners.
Henry H. Fitch, Clerk.

Gen. THEODORE G. ELLIS, Hartford, SURVEYOR GENERAL.

STATE LIBRARY: COMMITTEE, the Governor, Secretary of State, and Hon. Dwight W. Pardee. LIBRARIAN, Charles J. Hoadly.

VOTES FOR STATE OFFICERS,

APRIL, 1873.

GOV. Ingersoll,	45,074	H. P. Haven,	39,245
LIEUT-GOV. Sill,	44.168	C. L. Griswold,	40,226
SEC'Y Sanger,	44,318	J. M. Hall,	39,201
TREASURER Raymond,	43,341	D. P. Nichols,	40,681
COMPTROLLER Goodrich,	43,814	J. T. Rockwell,	40,227

LEGISLATIVE.

General Assembly, May, 1873.

SENATE.

HIS HONOR LIEUT-GOV. SILL, Hartford, PRESIDENT.
HON. ALLEN TENNY, Norwich, PRESIDENT, *pro tem.*
George H. Cowell, Waterbury, Clerk.

SENATORS, with their residences, also the Committees over which they presided.

1st, George M. Landers, New Britain. Railroads, Unfinished Business.
2d, John W. Stoughton, South Windsor. Education.
3d, Julius R. Mitchell, Bristol. School Fund.
4th, Henry Stoddard, New Haven.
5th, Hiel S. Stevens, Naugatuck. New Towns and Probate Districts.
6th, Augustus C. Wilcox, Madison. Banks.
7th, David A. Daboll, Groton. Roads and Bridges.
8th, Allen Tenny, Norwich. Cities and Boroughs.
9th, Moses W. Comstock, East Lyme. Engrossed Bills.
10th, Nathaniel Wheeler, Bridgeport. Finance, Constitutional Reform.
11th, Zerah Fairman, Newtown. Federal Relations.
12th, Heusted W. R. Hoyt, Greenwich. Incorporations.
13th, Albert Day, Brooklyn. Agriculture.
14th, Samuel M. Fenner, Woodstock. Sale of Lands.
15th, Harvey L. Roberts Winsted. Fisheries.
16th, Elijah M. Smith, Watertown. Canvass of Votes.
17th, Pliny L. Barton, Salisbury. State Prison.
18th, William T. Elmer, Middletown. Judiciary.
19th, Henry M. Stannard, Westbrook. Humane Institutions.
20th, Merrick A. Marcy, Union. Military Affairs.
21st, Joseph B. Merrow, Mansfield. Claims.

Annual compensation of Senators and Representatives, $300.

Messengers, Robert E. Horne, Winsted; Robert B. Fuller, Scotland.

Door Keepers, Charles H. Butler, Oxford; James T. Kelsey, Haddam.

HOUSE OF REPRESENTATIVES, MAY, 1873.

WILLIAM W. EATON, Hartford, SPEAKER.

Allowance, $5 per day.

SAMUEL A. YORK, New Haven, Clerk.
E. HENRY HYDE, Jr., Stafford, Ass't Clerk.

Representatives with their residences, also the committees of which they were members.

Hartford, William W. Eaton.
Samuel F. Jones. Judiciary, Constitutional Convention.
Avon, Philemon R. Day.
Berlin, Samuel F. Talmadge. Contested Elections.
Bloomfield, Grove Barnard.
Bristol, Isaac Pierce.
Burlington, Cyrus Curtis.
Canton, Samuel N. Codding. Incorporations.
East Granby, Isaac P. Owen. Humane Institutions.
East Hartford, George W. Pratt.
Wm. W. Stanley. Agriculture.
East Windsor, Joseph A. Pascoe.
Orson S. Wood. Railroads.
Enfield, John L. Houston. Finance.
George Simpson.
Farmington, Winthrop M. Wadsworth. Federal Relations.
Andrew S. Upson. Constitutional Amendments.
Glastonbury, George C. Andrews.
Wm. H. H. Miller. Fisheries.
Granby, John Burwell.
Harvey Goddard.
Hartland, William Davis. Sale of Lands.
Dwight Beman.
Manchester, Henry H. White.
Marlborough, Norman Welch. Military Affairs.

New Britain, Albert G. Nourse.
Gideon Robinson. Cities and Boroughs.
Newington, Charles S. Francis.
Plainville, Nicholas J. Seeley.
Rocky Hill, Samuel Dimock. Roads and Bridges.
Simsbury, William C. Case.
Robert Siddell.
Southington, Orson W. Stow. Education.
Soloman Finch. New Towns and Probate Districts.
South Windsor, Oliver Clark.
Suffield, James B. Rose. School Fund.
Samuel White. Canvass of Votes.
West Hartford, William B. Ely. Banks.
Wethersfield, John Welles.
Caleb J. Hanmer.
Windsor, Samuel A. Booth. Engrossed Bills.
Hiram G. Phelps. Claims.
Windsor Locks, Timothy C. Coogan. State Prison, Contested Elections.
NEW HAVEN, James F. Babcock. Incorporations.
Henry B. Harrison. Judiciary, Constitutional Convention.
Beacon Falls, Patrick Egan. Agriculture.
Bethany, Garry B. Johnson.
Branford, John Spencer. Claims.
Cheshire, William T. Peters. Military Affairs.
Edward A. Cornwall. State Prison.
Derby, George H. Peck. Cities and Boroughs.
East Haven, Leonard R. Andrews.
Guilford, Henry Fowler. Humane Institutions.
John R. Rossiter.
Hamden, Jesse Cooper. Banks.
Madison, William B. Crampton. New Towns and Probate Districts.
Meriden, Charles H. S. Davis. Education.
Middlebury, Levings Abbott.
Milford, Johnson Bristol.
Alonzo W. Burns. Fisheries.
Naugatuck, Charles A. Ensign. Finance.
North Branford, Henry M. Pardee.
North Haven, Daniel A. Patten.
Orange, James H. Reynolds. Federal Relations.
Oxford, Ebenezer Riggs.
Prospect, William Berkley. Canvass of Votes.
Seymour, Horatio N. Eggleston. Railroads.

Southbury, John J. Hinman. Constitutional Amendments.
Wallingford, Willis J. Goodsell. Cities and Boroughs.
Henry Davis.
Waterbury, Isaac E. Newton. School Fund.
Edward L. Frisbie.
Wolcott, George W. Carter. Sale of Lands.
Woodbridge, Amos S. Treat. Roads and Bridges.
New London, George E. Starr. Incorporations.
Edward T. Brown. Finance.
Norwich, John T. Wait. Judiciary, Constitutional Amendments.
S. T. Holbrook. Sale of Lands, Contested Elections.
Bozrah, Daniel W. Hough.
Colchester, Asa R. Bigelow.
Francis L. Carrier. New Towns and Probate Districts.
East Lyme, John W. Luce. Education.
Franklin, Thomas H. C. Kingsbury. Military Affairs.
Griswold, Beriah H. Browning. Agriculture.
Groton, William E. Wheeler. Roads and Bridges.
Timothy W. Turner.
Lebanon, Isaac Gillette.
John N. Abell. Canvass of Votes.
Ledyard, Christopher A. Brown. Banks.
Lisbon, Jonathan L. Lathrop. Constitutional Convention.
Lyme, Henry B. Sisson. State Prison.
Henry L. Parker. Military Affairs.
Montville, Anson G. Baker.
North Stonington, Samuel B. Wheeler. Humane Institutions.
Benjamin F. Billings.
Old Lyme, R. W. Chadwick. School Fund.
Preston, Nicholas B. Bates. Railroads.
Henry H. Roath. Fisheries.
Salem, Gilbert Murray. Federal Relations.
Sprague, Charles W. Scott. Finance.
Stonington, Giles Babcock. Claims.
Benjamin F. Stanton.
Waterford, James Beckwith.
Bridgeport, Goodwin Stoddard. Judiciary.
Danbury, Isaac Smith. Humane Institutions.
Charles H. Read. Incorporations, Canvass of Votes.
Bethel, Zalmon Whitlock.
Brookfield, John N. Hawley. Constitutional Amendments.
Darien, Ira Scofield. School Fund.
Easton, Francis L. Staples. Education.

Fairfield, Seth Wakeman. Federal Relations.
Charles S. French.
Greenwich, Cornelius Mead. Unfinished Business.
Charles A. Newman. Cities and Boroughs.
Huntington, Sanford B. Cox. Constitutional Convention.
Monroe, John Powell. Sale of Lands.
New Canaan, Burling D. Purdy. Banks.
New Fairfield, Willis H. Wanzer. Roads and Bridges.
Newtown, Wheeler Drew. Claims.
Edward Taylor.
Norwalk, Moses Hill.
Thomas Guyer. Military Affairs.
Redding, Stebbins Baxter.
Moses Hill. Agriculture.
Ridgefield, Edward H. Smith.
Harvey K. Smith. Finance.
Sherman, Charles H. Mallory.
Stamford, Edward Gay. New Towns and Probate Districts.
John Clason.
Stratford, Alfred B. Judd. Railroads.
Trumbull, Aaron B. Mallett.
Weston, Osborn Taylor.
Westport, Edward M. Lees. Fisheries.
Wilton, Sherman Morehouse. State Prison.
BROOKLYN, Thomas S. Marlor. Banks.
Ashford, Chauncey F. Talbot. School Fund.
Lyman Lillibridge. Agriculture.
Canterbury, Amos Witter. Military Affairs, Federal Relations.
Clifton Peck. Roads and Bridges.
Chaplin, William Hunt. Constitutional Convention.
Eastford, Preston B. Sibley. State Prison, Unfinished Business.
Hampton, Lucius Whittaker. Claims.
Killingly, Abner Young. Engrossed Bills.
Edwin H. Bugbee. New Towns and Probate Districts.
Plainfield, William A. Lewis. Cities and Boroughs, Fisheries.
Edwin A. Atkins.
Pomfret, Calvin D. Williams. Sale of Lands.
Calvin N. Hicks.
Putnam, Gilbert W. Phillips. Judiciary.
Scotland, William G. Anthony. Canvass of Votes.
Sterling, Amos J. Gallup.
Thompson, Stephen Ballard.
Marcus F. Towne. Constitutional Amendments.
Voluntown, Charles S. Weaver.

Windham, James M. Johnson. Incorporations.
Frank H. Blish. Education.
Woodstock, E. H. Pratt. Humane Institutions.
Joseph R. Barber. Railroads.
LITCHFIELD, Julius Deming. Banks.
Charles D. Wheeler. Cities and Boroughs.
Barkhamsted, Augustus Smith. Humane Institutions.
Samuel H. Case.
Bethlehem, Marshall E. Beecher. Military Affairs.
Bridgewater, Edgar L. Peck. Fisheries.
Canaan, Daniel Brewster. Federal Relations.
Colebrook, Timothy Persons.
Hiram Sage. Roads and Bridges.
Cornwall, Virgil F. McNeil. School Fund.
Robert M. Cochrane.
Goshen, Abner Gilbert. Agriculture.
Truman P. Clark.
Harwinton, Martin L. Goodwin.
Henry S. Frisbie.
Kent, Charles Edwards. Railroads.
Morris, Garry H. Miner. Sale of Lands.
New Hartford, Jason C. Keach.
Warren N. Jones. Incorporations.
New Milford, James H. McMahon. Judiciary.
Edward Hunt, Jr.
Norfolk, Oliver L. Hotchkiss. Constitutional Amendments.
Edward Y. Morehouse. Education.
North Canaan, Elisha M. Rood. Canvass of Votes.
Plymouth, George A. Stoughton.
Roxbury, George W. Hurlbut.
Salisbury, Daniel Pratt. State Prison.
George B. Clark. Claims.
Sharon, John Boyd. Constitutional Convention.
Robert D. Livingston. Judiciary.
Torrington, James Alldis.
Charles McNeil.
Warren, Martin B. Strong.
Washington, Samuel F. Hollister.
John M. Ford.
Watertown, George A. Woodruff.
Winchester, Harvey B. Steele. Finance.
Orlow D. Hunt. New Towns and Probate Districts.
Woodbury, William Smith.
A. V. R. Abbott.

MIDDLETOWN, Joseph W. Alsop, Jr. School Fund. Constitutional Convention.
Ashbel Bidwell. Humane Institutions.
Chatham, Abner G. Bevin.
Robert J. Young. Education.
Chester, Joseph E. Silliman. Military Affairs.
Clinton, David C. Wight.
Cromwell, John Stevens. Banks.
Durham, Samuel W. Loper. Cities and Boroughs.
Israel C. Newton. Railroads.
East Haddam, Julius Attwood. Incorporations.
Almon Day. Canvass of Votes.
Essex, Edward W. Pratt. Finance.
Haddam, Daniel Scoville. Judiciary, Constitutional Amendments.
Alpheus W. Tyler. Sale of Lands.
Killingworth, Isaac Kelsey. New Towns and Probate Districts.
Horace L. Parmelee. Roads and Bridges.
Middlefield, Alfred M. Bailey.
Old Saybrook, Edwin Ayer. State Prison.
Portland, William H. Beebe. Claims.
Saybrook, John Rogers. Fisheries.
William L. Jones. Federal Relations.
Westbrook, Horace T. Wilcox. Agriculture.
TOLLAND, Lucius J. Phillips. Humane Institutions.
Henry E. Dimmock.
Andover, Walter Bishop.
Bolton, Frederick W. S. Ward. Railroads.
Columbia, Albert Brown. Sale of Lands.
Coventry, Henry Dean. Claims.
Nathaniel Root, Jr. Roads and Bridges.
Ellington, Henry C. Aborn. Federal Relations.
Hebron, George R. Bestor. Education.
Marshall Porter. School Fund.
Mansfield, John J. G. McFarlane. Cities and Boroughs.
Andrew K. Brown.
Somers, George A. Converse. Canvass of Votes.
John W. Russell. Finance.
Stafford, Julius Pinney. Incorporations.
Dwight Glazier. State Prison.
Union, Horatio Carpenter. Agriculture.
Henry B. Booth. Banks.
Vernon, Ira Thrall. New Towns and Probate Districts, Constitutional Amendments.

Willington, Samuel S. Nichols. Constitutional Convention. Henry G. Gurley. Fisheries.

Messengers, George B. Sherman, Danbury; Daniel Lee, Norwich; William A. Murray, Hebron.

Door Keepers, James Treadway, Old Saybrook; James Mansfield, Winchester; Frank H. Shaffer, Westford.

COMMITTEES OF THE GENERAL ASSEMBLY.

JOINT STANDING.

Judiciary.
Incorporations.
Railroads.
Cities and Boroughs.
Banks.
Education.
Finance.
School Fund.
Humane Institutions.
Claims.
Military Affairs.
State Prison.
Agriculture.
New Towns and Probate Dist's.
Roads and Bridges.
Sale of Lands.
Fisheries.

JOINT SELECT.

Constitutional Convention.
Federal Relations.
Canvass of Votes—for Judges of Probate and Justices of the Peace.
Unfinished Business.
Engrossed Bills.

HOUSE SELECT.

Contested Elections.
Constitutional Amendments.

VOTES FOR SENATORS.

APRIL, 1873.

Dist.	*Elected.*	*Vote.*	*Opposing Candidate.*	*Vote.*
1	George M. Landers,	5,595	Timothy W. Stanley,	4,976
2	John W. Stoughton,	1,880	Daniel A. Tuttle,	1,724
3	Julius R. Mitchell,	2,182	Theodore M. Maltbie,	2,144
4	Henry Stoddard,	4,461	Charles L. English,	3,308
5	Hiel S. Stevens,	3,527	Edward N. Shelton,	2,942
6	Augustus C. Wilcox,	2,762	Thomas A. Smith,	2,527
7	David A. Daboll,	1,605	William H. Potter,	1,520
8	Allen Tenny,	2,139	Charles Hewitt,	1,711
9	Moses W. Comstock,	1,091	J. Griffin Ely,	827
10	Nathaniel Wheeler,	3,692	Henry R. Treadwell,	2,767
11	Zerah Fairman,	1,771	Ezra A. Mallory,	1,541

VOTES FOR SENATORS—CONTINUED.

APRIL, 1873.

Dist.	*Elected.*	*Vote.*	*Opposing Candidate.*	*Vote.*
12	Heusted W. R. Hoyt,	2,462	Galen A. Carter,	2,239
13	Albert Day,	1,308	Whiting Hayden,	1,109
14	Samuel M. Fenner,	1,647	Stephen O. Bowen,	825
15	Harvey L. Roberts,	1,581	Walter S. Lewis,	1,477
16	Elijah M. Smith,	1,527	Isaac B. Bristol,	1,422
17	Pliny L. Barton,	1,829	John K. Shepard,	877
18	William T. Elmer,	1,483	William W. Fowler,	1,376
19	Henry M. Stannard,	1,405	Henry Fox,	1,002
20	Merrick A. Marcy,	989	William M. Corbin,	913
21	Joseph B. Merrow,	1,122	John S. Dobson,	1,012

SENATORIAL DISTRICTS.

WITH POPULATION IN 1870.

1. Hartford, Wethersfield, Berlin, Southington, New Britain, Rocky Hill, West Hartford, Newington—59,298.

2. Enfield, Suffield, East Windsor, East Hartford, Glastonbury, Marlborough, Manchester, South Windsor—25,456.

3. Hartland, Granby, East Granby, Simsbury, Windsor. Canton, Farmington, Bristol, Burlington, Avon, Bloomfield, Windsor Locks, Plainville—24,405.

4. New Haven, Hamden, Woodbridge—54,744.

5. Milford, Orange, Derby, Oxford, Middlebury, Waterbury, Bethany, Wolcott, Southbury, Naugatuck, Seymour, Beacon Falls—37,148.

6. Guilford, Branford, North Branford, East Haven, North Haven, Madison, Wallingford, Meriden, Cheshire, Prospect—29,490.

7. New London, Groton, Ledyard, Stonington, Waterford—25,000.

8. Norwich, North Stonington, Preston, Griswold, Lisbon, Sprague, Franklin—27,846.

9. Lyme, Colchester, Lebanon, Montville, Salem, Bozrah, East Lyme, Old Lyme—13,842.

10. Fairfield, Bridgeport, Stratford, Huntington, Weston, Trumbull, Monroe, Westport, Easton—38,345.

11. Danbury, Bethel, Ridgefield, Redding, Newtown, Brookfield, New Fairfield, Sherman—21,192.

12. Norwalk, Darien, Stamford, Greenwich, New Canaan, Wilton—35,833.

13. Brooklyn, Canterbury, Hampton, Plainfield, Sterling, Voluntown, Windham, Chaplin, Scotland—18,158.

14. Ashford, Eastford, Killingly, Pomfret, Putnam, Thompson, Woodstock—20,377.

15. Litchfield, Harwinton, New Hartford, Torrington, Winchester, Barkhamsted, Colebrook, Morris—17,507.

16. New Milford, Bridgewater, Warren, Washington, Roxbury, Bethlehem, Woodbury, Watertown, Plymouth—16,140.

17. Salisbury, Canaan, North Canaan, Norfolk, Sharon, Cornwall, Goshen, Kent—15,085.

18. Middletown, Cromwell, Durham, Chatham, Middlefield, Portland—22,605.

19. Haddam, Chester, Clinton, East Haddam, Killingworth, Saybrook, Old Saybrook, Essex, Westbrook—13,512.

20. Tolland, Ellington, Somers, Stafford, Union, Willington, —8,892.

21. Andover, Bolton, Coventry, Columbia, Hebron, Mansfield, Vernon—13 123.

JUDICIARY.

U. S. Circuit and District Courts in Connecticut.

SUPREME COURT, CIRCUIT JUDGE—WARD HUNT, Utica, N. Y.

CIRCUIT COURT JUDGE.—LEWIS B. WOODRUFF, New York City.

DISTRICT JUDGE.—NATHANIEL SHIPMAN, Hartford.

CLERK OF COURTS.—Loren P. Waldo, Hartford.

DISTRICT ATTORNEY.—Calvin G. Childs, Stamford.

MARSHAL.—Peter R. Carll, New Haven.

DEPUTY MARSHALS.—Philo F. Barnum, Bridgeport; Westell Russell, Hartford.

Masters in Chancery.

Loren P. Waldo, Hartford; Alfred Blackman, Johnson T. Platt, New Haven.

Commissioners of the U. S. Circuit Court.

Hartford; Wm. Hamersley, R. D. Hubbard, H. E. Burton, Loren P. Waldo, Erastus Smith, Francis Fellowes.

Litchfield; George M. Woodruff.

Meriden; Ratcliff Hicks.

Middletown; A. W. Bacon.

New Haven; Alfred Blackman, Charles R. Ingersoll, Samuel L. Bronson, H. Lynde Harrison, Johnson T. Platt, Jonathan Ingersoll.

New London; Abiel Converse.
Norwich; James A. Hovey, Allen Tenney.
Bridgeport; Morris W. Seymour.

Registers in Bankruptcy.

1st Dist. Henry E. Burton, Hartford.
2d " Eleazer K. Foster, New Haven.
3d " Robert Coit, New London.
4th " Louis N. Middlebrook, Bridgeport.

Supreme Court of Errors.

CHIEF JUSTICE.—ORIGEN S. SEYMOUR, Litchfield, from June 5, 1873, to Feb. 9, 1874.
*JOHN D. PARK, Norwich, from Feb. 9, 1874, for term of 8 years.

ASSOCIATE JUDGES.—Elisha Carpenter, Hartford, 1865; Lafayette S. Foster, Norwich, 1870; James Phelps, Essex, 1873; Dwight W. Pardee, Hartford, 1873.
REPORTER.—John Hooker, Hartford.

Superior Court.

JUDGES.—Dwight Loomis, Rockville, 1864; Edward I. Sanford, New Haven, 1867; Miles T. Granger, North Canaan, 1867.

Court of Common Pleas.

HARTFORD COUNTY.—Charles H. Briscoe, Enfield, Judge.
Charles E. Fellowes, Hartford, Clerk.
NEW HAVEN COUNTY.—Henry Stoddard, New Haven, Judge.
Edward A. Anketell, New Haven, Clerk.
Wm. L. Foster, New Haven, Assistant Clerk.
NEW LONDON COUNTY.—Supply T. Holbrook, Norwich, Judge
Wm. L. Brewer, Norwich, Clerk.
A. C. Lippitt, Jr., New London, Assistant Clerk.
FAIRFIELD COUNTY.—Lyman D. Brewster, Danbury, Judge.
David B. Booth, Danbury, Clerk.
W. E. Norton, Bridgeport, Assistant Clerk.
DISTRICT COURT FOR THE FIRST DISTRICT OF LITCHFIELD COUNTY.—Barkhamsted, Bridgewater, Canaan, Colebrook, Cornwall, Kent, New Hartford, New Milford, Norfolk, North Canaan, Roxbury, Salisbury, Sharon, and Winchester.
Roland Hitchcock, Winchester, Judge.

---

* Associate Judge until Feb. 9, 1874.

Allotment of Judges from July, 1873, to July, 1874.

Hartford County.

CIVIL TERMS.

Carpenter, J.	1st Tuesday in July.
Pardee, J.	4th Tuesday in September.
Carpenter, J.	3d Tuesday in December.
Loomis, J.	2d Tuesday in March, '74.

CRIMINAL TERMS.

Granger, J.	4th Tuesday in August.
Loomis, J.	1st Tuesday in December.
Pardee, J.	1st Tuesday in March, '74.

New Haven County.

CIVIL TERMS.

Phelps, J.	1st Tuesday in September.
Granger, J.	2d Tuesday in October.
Pardee, J.	3d Tuesday in December.
Sanford, J.	1st Tuesday in March, '74.
Granger, J.	2d Tuesday in May, '74.

CRIMINAL TERMS.

Minor, J.	1st Tuesday in July.
Sanford, J.	1st Tuesday in October.
Sanford, J.	1st Tuesday in January, '74.
Loomis, J.	1st Tuesday in April, '74.

WATERBURY TERMS.

Phelps, J.	1st Tuesday in October, adjourned Term.
Granger, J.	1st Tuesday in February, '74.
Phelps, J.	1st Tuesday in June, '74.

New London County.

Sanford, J.	2d Tuesday in September.
Foster, J.	3d Tuesday in November.
Phelps, J.	3d Tuesday in January, '74.
Park & Foster, J. J.	Last Tuesday in March, '74.

Fairfield County.

CIVIL TERMS.

Minor, J.	4th Tuesday in August.
Carpenter, J.	3d Tuesday in October.
Park, J.	2d Tuesday in December.
Granger, J.	1st Tuesday in March, '74.

CRIMINAL TERMS.

Foster, J.	4th Tuesday in August.
Loomis, J.	3d Tuesday in October.
Sanford, J.	3d Tuesday in February, '74.
Sanford, J.	1st Tuesday in June, '74.

Windham County.

Seymour, C. J.	4th Tuesday in August.
Carpenter, J.	1st Tuesday in November.
Loomis, J.	1st Tuesday in January, '74.
Park, J.	3d Tuesday in April, '74.

Litchfield County.

Loomis, J.	3d Tuesday in September.
Sanford, J.	1st Tuesday in November.
Seymour, C. J.	4th Tuesday in January, '74.
Granger, J.	2d Tuesday in April, '74.

Middlesex County.

Minor, J.	2d Tuesday in October.
Park, J.	1st Tuesday in December.
Loomis, J.	1st Tuesday in February, '74.
Phelps, J.	2d Tuesday in April, '74.

Tolland County.

Granger, J.	1st Tuesday in September.
Phelps, J.	1st Tuesday in December.
Foster, J.	1st Tuesday in February, '74.
Carpenter, J.	2d Tuesday in April, '74.

The Judges are elected for eight years, salary $4,000 per annum.

For Terms of the Courts, see Calendar pages.

PROBATE COURTS.

Hartford County.

Hartford, Bloomfield, E. Hartford, Glastonbury, Newington, Rocky Hill, W. Hartford, Wethersfield, Windsor L'ks, — J. H. White.

Avon, Harvey Woodford, 2d.

Berlin, New Britain, — Jas. H. Beach.

Bristol, Benjamin F. Hawley.

Burlington, Theron Tuttle.

Canton, Samuel N. Codding.

East Granby, Isaac P. Owen.

E. Windsor, S. Windsor, — Henry M. King.

Enfield, Frederick E. Ely.

Farmington, Plainville, — C. L. Whitman.

Granby, Watson Dewey.

Hartland, Timothy E. Williams.

Manchester, Rufus R. Dimock.

Marlborough, Wm. E. Jones.

Simsbury, John C. Roberts.

Southington, M. H. Holcomb.

Suffield, George Williston.

Windsor, H. Sidney Hayden.

New Haven County.

New Haven, Hamden, North Haven, Orange, Seymour, Woodbridge, } Levi B. Bradley.
Bethany, Nathan Clark.
Branford, Eli F. Rogers.
Cheshire, Prospect, } Wm. T. Peters.
Derby, Verenice Munger.
East Haven, Charles A. Bray.
Guilford, N. Branford, p't, } E. R. Landon.
Madison, Henry B. Wilcox.
Meriden, George W. Smith.
Oxford, Lewis Barnes
Southbury, see Litchfield Co.
Wallingford, N. Branford, p't, } Othniel I. Martin.
Milford, John W. Fowler.
Naugatuck, Beacon Falls, } David Smith.
Waterbury, Middlebury, Wolcott, } Chas. W. Gillette.

New London County.

New London, Waterford, } John P. C. Mather.
Norwich, Franklin, Griswold, Lisbon, Preston, Sprague, } Edward Harland.
Bozrah, Isaac Johnson.
Colchester, Erastus Day.
East Lyme, Austin F. Perkins.
Groton, Amos Clift.
Lebanon, Edwin M. Dolbeare.
Ledyard, Nathaniel B. Geer.
Lyme, Frederick Fosdick.
Montville, Henry A. Baker.
N. Stonington, Chas. P. White.
Old Lyme, David Morley.
Salem, Robert A. Williams.
Stonington, Rich. A. Wheeler.

Fairfield County.

Bridgeport, Huntington, Monroe, Trumbull, } S. B. Sumner.
Danbury, New Fairfield, } David B. Booth.
Bethel, Frederick Shepard.
Brookfield, Samuel Sherman.
Fairfield, Albert W. Sanford.
Greenwich, Myron L. Mason.
Newtown, Chas. C. Warner.
Redding, Lemuel Sanford.
Norwalk, New Canaan, Wilton, } G. A. Davenport.
Stamford, Darien, } John Day Ferguson.
Ridgefield, Hiram K. Scott.
Sherman, Henry Sherwood.
Stratford, Robert H. Russell.
Weston, Easton, } Fred. R. Wheeler.
Westport, Edward J. Taylor.

Windham County.

Brooklyn, Wm. Woodbridge.
Ashford, Henry H. Platt.
Canterbury, Marvin H. Sanger.
Chaplin, Ephraim W. Day.
Eastford, Jeremiah K. O'Keefe.
Hampton, Patrick H. Pearl.
Killingly, Thomas J. Evans.
Plainfield, Charles Hinckley.
Pomfret, Edward P. Hayward.
Putnam, John A. Carpenter.
Sterling, Amos J. Gallup.
Thompson, George Flint.
Voluntown, Caleb P. Potter.
Windham, Scotland, William Swift.
Woodstock, Oscar Fisher.

Litchfield County.

Litchfield, Goshen, Morris, Warren, George M. Woodruff.
Barkhamsted, Daniel Youngs.
Canaan, No. Canaan, J.B.Hardenbergh.
Cornwall, John R. Harrison.
Harwinton, Abijah Catlin.
Kent, Perry Hufcut.
New Milford, Bridgewater, J. H.McMahon.
New Hartford, F. W. Burwell.
Norfolk, Robbins Battell.
Plymouth, Augustus H. Fenn.
Roxbury, Herman B. Eastman.
Salisbury, Silas B. Moore.
Sharon, Charles L. Prindle.
Torrington, Joseph F. Calhoun.
Washington, Fred'k. N. Galpin.
Watertown, Leman W. Cutler.
Winchester, Colebrook, Elias E. Gilman.
Woodbury, Bethlehem, Southbury, Jas. Huntington.

Middlesex County.

Middletown, Cromwell, Durham, Middlefield, D. Ward Northrop.
Haddam, Russell Shailer.
Chatham, Portland, Charles H. Sage.
Clinton, Oliver B. Hull.
East Haddam, Julius Attwood.
Essex, Edward W. Redfield.
Killingworth, Henry Hull.
Old Saybrook, Henry Hart.
Saybrook, Chester, Arba H. Banning.
Westbrook, Henry M. Stannard.

Tolland County.

Tolland, Willington, Seth C. Eaton.
Andover, Bolton, Columbia, Wm. B. Little.
Coventry, E. Perry Packer.
Ellington, Vernon, Gelon W. West.
Hebron, Jonathan G. Page.
Mansfield, Isaac P. Fenton.
Somers, Solomon Fuller.
Stafford, Union, F. L. Batchelder.

STATE COMMISSIONERS.

ON NEW STATE HOUSE.

Jeremiah Halsey, Norwich; Nathaniel Wheeler, Bridgeport; Wm. P. Trowbridge, New Haven; Austin Dunham, Hartford; *Alfred E. Burr, Hartford.

ON TURNPIKE ROADS.

Bridgeport and Newtown—Elliott M. Beardsley, Trumbull; Daniel B. Camp, Newtown.

Colchester and Norwich—H. W. Kingsley, Franklin; Herbert B. Gates, Giles L. Wickwire, Colchester.

Essex—Robert M. Jewett, James L. Raymond, Lyme.

Greenwoods—H. H. Stone, New Hartford; Samuel S. Newton, Winchester; Wesley Trescott, Canaan.

Huntington—F. G. Perry, Huntington; E. B. Goodsell, Bridgeport.

Middlesex—Charles A. Moore, Westbrook; Fred'k W. Russell, Wethersfield; George L. Dickinson, Higganum.

Middletown and Meriden—Samuel Russell, Middletown; Wm. I. Ives, Meriden; Benjamin W. Coe, Middlefield.

Monroe and Newtown—Matthias Rowland, Monroe; Harry Platt, Newtown.

New Haven and Derby—William Hawkins, William B. Wooster, Royal M. Bassett, Derby.

New Haven and Milford—John M. Aimes, Orange; W. H. Pond, Mark Tibballs, Milford.

Oxford—Henry Hubbell, Henry Church, Oxford; Daniel Hicock, Southbury.

Wells Hollow—E. B. Goodsell, Bridgeport; F. G. Perry, Huntington.

Waterbury and Cheshire Plank Road—Willard Spencer, Waterbury, Sherman Blake, John E. Law, Cheshire.

ON FERRIES.

Brainard & Smith's—Samuel R. Brainard, Isaac Arnold, Haddam.

Chapman's—Jacob R. Greenfield, East Haddam; Smith Ventrees, Haddam.

Enfield—Lyman A. Upson, Enfield; Orville S. Douglass, Suffield.

* Chosen chairman by the committee.

Essex—Charles H. Hubbard, Marshall Comstock, Essex.
East Haddam—H. B. Niles, East Haddam; Samuel M. Kelsey, Haddam.
Higganum—Abraham Brainard, Orrin Freeman, Higganum.
Middle Haddam—John Carrier, Middle Haddam; Jasper Cone, Middletown.
Middletown, Steam—John L. S. Roberts, Middletown; Joseph B. Cary, Portland.
New London—John W. Miner, Simon W. Huntington, Groton.
Rocky Hill—Charles G. Beaumont, Rocky Hill; Charles T. Plunkett, Glastonbury.
Saybrook—Edward Sanford, Old Saybrook; Almon Bacon, Old Lyme.
Scantic—John S. Clapp, South Windsor; Thomas W. Loomis, Windsor.
Warehouse Point—Thomas F. Carroll, Windsor Locks; Harvey Prior, East Windsor.
Warner's—Edward C. Hungerford, Chester; Almon Day, East Haddam.

ON BRIDGES.

Bennett's—Aaron H. Shelton, Clark B. Downs, Southbury; William H. Glover, Newtown.
Boardman's—Heman Bowers, Gurradus Knapp, New Milford.
Bridgewater and Brookfield—Richmond Clark, Bridgewater; James Blackman, Newtown.
Enfield—J. P. Converse, Enfield; Milton D. Ives, Suffield.
Falls Village—E. D. Goodwin, Salisbury; Harlow Root, Canaan.
Fuller's—Abijah H. Beach, Marshall Gibbs, Kent.
Gaylord's—Calvin Briggs, John Taylor, Gaylordsville.
Hartford—Allyn S. Stillman, Hartford; John B. Moseley, Glastonbury; Jabez S. Allen, East Windsor.
Hawley's—Eugene T. Shepard, Brookfield; William H. Glover, Newtown.
New Milford—David Noble, John W. Addis, New Milford.
Rope Ferry Bridge—John J. Comstock, East Lyme; John B. Palmer, Waterford.
Tomlinson's — Lyman Hotchkiss, James Gallagher, James Thompson, East Haven; Richard Dibble, Branford.
Washington—William Strong, Stratford; Geo. T. Smith, Milford.
Windsor Locks Canal & Union Company—H. S. Hayden, Windsor; Geo. G. Sill, Wm. M. Hudson, Hartford.
Zoar—Burr Sherwood, Monroe; George W. Bradley, Newtown.

ON FISHERIES.

William M. Hudson, Hartford; Robert G. Pike, Middletown; James A. Bill, Lyme.

Commissioners for other States.

ANSONIA. Sylvester Barbour, New York.
BRIDGEPORT. William K. Seeley, New York.
George W. Warner, New York, New Jersey, Pa., Ohio, Ind., Ill., Mich., Wis., Iowa, Mo., Minn., Mass.
N. S. Wordin, Minnesota.
DANBURY. Roger Averill, New York.
David B. Booth, New York and Penn.
ESSEX. James Phelps, New York.
GUILFORD. E. R. Landon, New York.
HARTFORD. H. H. Barbour, Michigan, Wisconsin, Illinois, Pennsylvania, New York.
Charles E. Fellowes, N. York, Ind.. Mass., Ohio, Ill.
Edward Goodman, for most of the United States.
R. F. Goodman, New Jersey and Ohio.
David G. Gordon, for most of the United States.
William Hamersley, New York, Illinois, Indiana, Wisconsin, Michigan, Ohio, Mass., Penn., Tenn.
Charles J. Hoadly, Me., Mass., R. I., Ark., New Mexico.
William L. Matson, New York, Penn.
A. J. Munyan, New York.
James Nichols, Maine, Mass., New York, Mich., Wis., Ill., Iowa, Minn., Kansas, Ohio.
George G. Sill, New York, Penn., Mich., Iowa, Wis., Minn., Ill., Mass.
Erastus Smith, Vermont, Ohio, Penn., Ala.
Stephen Terry, New York.
Zalmon A. Storrs, New York.
W. E. Simonds, Maine, R. I., Ver., Missouri, Utah, Idaho, Montana, Wash. Territory, Tenn., Oregon, Wis., Ill., Ind., Md., Ala., Minn., Fla., Cal., Ark., N. C., Iowa, Miss., Kan., N. H., Texas, Ohio.
LITCHFIELD. George M. Woodruff, New York.
MERIDEN. John H. Bario, New York, Massachusetts,
MIDDLETOWN. Arthur B. Calef, Penn. and New York.
Arthur W. Bacon, New York.

NEW HAVEN. Simeon E. Baldwin, New York.
James F. Babcock, New York.
E. W. Dawson, Pennsylvania.
C. H. Fowler, Mass. and New York.
John C. Hollister, Michigan, Georgia, New York, and New Jersey.
Arthur D. Osborne, Michigan, Wis., Minn.
Charles Robinson, New York, Maine, Mich.
Henry Rogers, Pennsylvania.
Edward I. Sanford, Michigan and New York.
NEW LONDON. Robert Coit, Jr., New York.
John Danforth, Mass., South Carolina, New York, New Jersey, Penn., Ohio, Ill., Mich., Maryland, Texas.
NORWALK. A. B. Woodward, New York.
NORWICH. Ebenezer Learned, Mass., New York, Michigan, Ohio, Indiana.
George Perkins, New York.
John T. Wait, Me., N. H., Vt., Mass., R. I., N. Y., Penn., Mich., Ill., Iowa, Wis., Tenn., Ark., Del., N. C., S. C., Ga., Ala., Mo., La., Cal., Fla., Texas.
SAYBROOK. William J. Clark, New York.
Deep River. John W. Marvin, New York, Mich., Minn.
SOUTHPORT. Oliver H. Perry, New York.
STAMFORD. Joshua B. Ferris, New York.
WATERBURY. Calvin H. Carter, Mass., New York, Penn., Ohio, Wis., Ind., Mich., Ill., Iowa.
Stephen W. Kellogg, New York.
WOODBURY. William Cothren, New York, Ohio, Mich., Ind., Ill., Wis.

NOTARIES PUBLIC.

Appointed by the Governor for two years from the 4th of July of the year of commission.

ASHFORD. Edwin A. Buck, Salmon S. Backus, Horace Gaylord, John H. Simmons.
ANSONIA. See Derby.
BARKHAMSTED. Sheldon Merrill.
BEACON FALLS. J. E. Johnson.
BERLIN. Milo Hotchkiss, John Norton, Alfred North.
BETHEL. David T. Hubbell, Willis Judd, Horace R. Northrop, Charles T. Sumner, Nathan Seeley, Amos Woodman.

BETHLEHEM. Samuel L. Bloss.

BLOOMFIELD. Henry W. Rowley.

BOLTON. Henry Alvord, A. F. Avery, Patten Fitch, Collins Maine, Sherman P. Sumner.

BOZRAH. Geo. H. Fuller, John W. Haughton.

BRANFORD. Henry Rogers, Jay E. Russell.

BRIDGEPORT. Charles K. Averill, Andrew Burke, Wm. A. Burroughs, Henry E. Bowser, F. N. Benham, Frank C. Bennett, Alfred B. Beers, Stephen S. Blake, Wm. D. Bishop, Herman Beach, Homer S. Curtis, Robert T. Clarke, John D. Candee, Lyman S. Catlin, Henry B. Drew, Charles A. Doten, Wm. E. Disbrow, John F. Fayerweather, Frank E. Fitch, John S. Griffith, Chauncey M. Hatch, Alexander Hawley, Julius S. Hanover, Frederick Hurd, Wm. R. Higby, D. Hatch, James R. Johnson, James King, Rudolph Kost, R. B. Lacey, Wm. H. Locknert, D. B. Lockwood, E. H. Lyon, Stiles M. Middlebrook, Daniel Murphy, Francis W. Marsh, William H. Noble, Wilfred E. Norton, Horace Nichols, Isaac E. Osborne, Charles P. Porter, Isaac B. Prindle, Wm. A. Parrott, John E. Pond, Goodwin Stoddard, William E. Seeley, Abram Skaats, Geo. A. Staples, John T. Shelton, Sam'l B. Sumner, J. Newton Standish, Dwight H. Terry, Curtis Thompson, Lemuel H. Wilson, Thomas L. Watson, Henry A. Wheeler, George W. Warner.

BRIDGEWATER. Charles Treat.

BRISTOL. Miles L. Peck, James Shepard.

BROOKFIELD. Henry S. Beers, Andrew Northrop, Henry S. Peck.

BROOKLYN. Edward L. Cundall, Cranston C. Crandall, John Gallop, 2d, John Palmer.

CANAAN. M. A. Dike.

CANTERBURY. Joseph P. Lester, George Sanger.

CANTON. Levi Case, Samuel N. Codding, Moses S. Dyer, *Collinsville*, W. W. Bidwell, Oliver F. Perry.

CHAPLIN. Jared W. Lincoln.

CHATHAM. Josiah Ackley, Nathaniel C. Smith.

CHESHIRE. Edward A. Cornwall, Henry F. Holcomb.

CLINTON. Alfred Hull, John B. Wright, Alfred M. Wright.

COLCHESTER. Samuel F. Brainard, F. L. Carrier, Aaron E. Emmons, Nathaniel Foote, Salmon C. Gillette, Daniel H. Hammond, Fred'k Morgan, Alfred B. Pierce. *Westchester*, A. J. Loomis.

COLEBROOK. Henry L. Allen, Rich'd O. Bushnell, Asa White.

COLUMBIA. Joseph Hutchings, Wm. H. Yeomans.

CORNWALL. Silas C. Beers, Obadiah Bierce, Ezra M. Howland.

COVENTRY. Henry A. Brewster, Wm. M. Cummings, Luther P. Gager, Daniel Greene, E. P. Packer, Francis W. Packer, E. W. Phillips. *So. Coventry*, Soloman Baker, S. R. Moredock, Loring Winchester.

CROMWELL. Stephen P. Polley, Wm. A. Stickney.

DANBURY. Jabez Amesbury, Roger Averill, John W. Bacon, Ezra P. Bennett, George B. Benjamin, Jr., David B. Booth, Geo. W. Barnum, L. H. Boughton, Wm. H. Clark, Frederick M. Dunham, L. L. Hubbell, L. P. Hoyt, Frederick A. Hull, B. A. Hough, William Jabine, David P. Nichols, W. F. Olmsted, Edgar J. Patrick, Lyman Platt, Wm. P. Seeley, L. P. Treadwell, Frederick M. Tweedy, David Torrance, Frank M. Whitehead, Alexander Wildman.

DARIEN. Melville E. Mead, Henry Morehouse.

DERBY. Wm. S. Browne, Sylvanus Barbour, Thomas S. Birdseye, Sam'l M. Gardner, Arthur J. Hine, Geo. H. Peck, Robert Peck. *Ansonia*, Edward P. Barbour, Samuel A. Cotter, Charles H. Pine. *Birmingham*, Ambrose E. Beardsley, Joseph Tomlinson.

DURHAM. Leverett M. Leach, Rufus W. Mathewson, Henry G. Newton, Geo. W. Strong.

EASTFORD. Hiram H. Burnham.

EAST GRANBY. J. H. Holcomb.

EAST HADDAM. Almon Day, Thomas Gross, Jr., Jonas C. Maine, David S. Purple.

EAST HARTFORD. John W. Boynton.

EAST HAVEN. Chas. M. Bradley, Wyllis Hemingway, Geo. I. Tuttle, Grove I. Tuttle, Nelson Taylor.

EAST LYME. Moses W. Comstock, Daniel Caulkins.

EASTON. John S. Adams, Joseph W. Johnson.

EAST WINDSOR. Homer D. Allen, Wm. H. Ellsworth.

ELLINGTON. Elijah Ashley.

ENFIELD. Amos D. Bridge, David Brainard, Aholiab Johnson, Fred'k A. King, Loren H. Pease.

ESSEX. John I. Hutchinson, Charles S. Hough, John D. Ingraham, Jared E. Redfield.

FAIRFIELD. Henry Bradley, Daniel Maloney, Ed. W. Rankin, Albert W. Sanford. *Southport*, Benj. A. Bulkley, Charles M. Gilman, J. F. Jennings, O. H. Perry, E. C. Sherwood.

FARMINGTON. Horace Cowles, Richard H. Gay, Charles L. Mason, James E. Hamilton.

FRANKLIN. Thomas G. Kingsley, Henry W. Kingsley, Ashbel Woodward.

GLASTONBURY. Wm. S. Goslee, Thos. H. L. Talcott.

GOSHEN. Isaac W. Brooks, Frederick E. Hurlbut, Albert Wadhams, John H. Wadhams.

GRANBY. Jairus Case, Lucian Reed.

GREENWICH. Samuel Close, Heusted W. R. Hoyt, Seneca Howland, John B. Wilson.

GRISWOLD. Henry T. Crosby, Erastus C. Kegwin, Alexander H. Lester.

GROTON. Cyrus Avery, Lemuel Clift, Charles P. Chipman, Benj. Coe, John J. Copp, David A. Daboll, Roswell W. Fish, John O. Fish, Simeon Gallup, John W. Miner, Orrin E. Miner, Thos. E. Packer, Asa Perkins, 2d, Wm. H. Potter, James L. Weaver, Jabez Watrous, Jr.

GUILFORD. Edward R. Landon, Franklin C. Phelps.

HADDAM. Geo. W. Arnold. *Higganum*, Henry M. Brainard.

HAMDEN. Lewis Perkins.

HAMPTON. David Greenslit.

HARTFORD. Eugene S. Allen, Alvin P. Andrews, David S. Aberdein, Sherman W. Adams, John C. Abbott, Joseph Breed, James O. Breed, Stephen Ball, William H. Buell, James H. Brewster, Edward B. Bennett, John H. Brocklesby, Henry L. Bunce, Heman H. Barbour, John A. Butler, Joseph L. Bennett, Henry S. Barbour, Samuel J. Bestor, J. F. Burns, James Banks, Henry E. Burton, Alfred B. Bull, Geo. P. Bissell, Silas Chapman, Jr., James L. Chapman, William A. Crosby, Claudius B. Curtis, Uriah Case, Walter S. Crittenden, E. P. Cowles, Joseph S. Chase, Mahlon N. Clark, John C. Day, Leonard A. Dickinson, G. F. Davis, S. C. Dunham, Frederick Eberle, Arthur F. Eggleston, Geo. P. Edwards, Theo. G. Ellis, D. W. Edgecomb, Harrison B. Freeman, Henry H. Fitch, Frank G. Fuller, W. R. Foster, Chas. E. Fellowes, Edward Goodman, Miles W. Graves, Chas. S. Gillette, J. Goodnow, David G. Gordon, Robert A. Griffing, Charles E. Gross, Thomas J. Gill, Louis Gundlach, G. D. Goodrich, A. J. Glazier, Isaac W. Hakes, Charles Y. Hempsted, Appleton R. Hillyer, George F. Hills, Charles J. Hoadly, W. W. House, Charles T. Hillyer, A. N. Hathaway, Frank D. Hallett, Lucius E. Hunt, H. E. Harrington, Elijah A. Hart, Horace Heath, Wm. Hamersley, G. E. Halloway, F. A. Hoadly, A. M. Hurlburt, Lyman R. Ingraham, Elisha Johnson, Samuel F. Jones, W. W. Jacobs, William H. King, James H. Knight, Theodore Lyman, Robert Lunny, 2d, H. P. Langdon, Archibald G. Loomis, Jas. H. Miller, Wm. L. Matson,

M. E. Merrill, E. E. Marvin, John T. McManus, Richard McCloud, James Nichols, Albert H. Olmsted, Jas. B. Powell, John C. Palmer, Selden C. Preston, Walter M. Patterson, Nathan F. Peck, S. E. Perry, Edward W. Parsons, John B. Powell, Wm. H. Parry, Gurdon Robins, George Robinson, John G. Root, Warren Rowley, Henry Selling, Buel Sedgwick, C. F. Sedgwick, Erastus Smith, N. B. Stevens, H. E. Spencer, Thomas F. Sturtevant, Jr., Simon Selling, H. R. Snath, W. E. Simonds, Zalmon A. Storrs, Frank W. Spalding, Theron C. Swan, Stephen Terry, Henry T. Terry, James P. Taylor, Frank A. Thompson, Henry E. Taintor, George Ulrich, Wm. Very, John R. Wittig, Oliver Woodhouse, Benj. G. Whitman, J. G. Woodward, Sam'l V. Woodruff, Levi Woodhouse, Newton S. Waldo, Wm. C. White, Jr., Chas. T. Welles, Charles P. Welles, Wm. Wallace, Geo. Williams, Geo. H. Warner, Austin W. Ward, M. H. Whaples, Ed. S. White, J. C. Wasserbach, John H. Welch, Wm. S. Wooster.

HEBRON. F. Clarence Bissell, Arthur G. Turner.

HUNTINGTON. Henry Glover, Wm. A. Judson, Edwin Wooster.

KENT. Marshall C. Gibbs, George Roraback, Austin St. John.

KILLINGLY. Mowry Amsbury, Joseph D. Bates, Alvin Chase, Leonard Day, Ralph James, Wm. A. Shumway. *West Killingly*, Henry N. Clemons, Henry Hammond, Earl Martin.

KILLINGWORTH. Orlando E. Redfield.

LEBANON. James M. Peckham.

LEDYARD. Elisha S. Allyn, Palmer Allyn, Jas. A. Billings.

LISBON. Thomas A. Clark, Jonathan L. Lathrop, H. L. Read.

LITCHFIELD. George C. Woodruff, Geo. M. Woodruff.

LYME. *Hamburg*, Marshfield S. Parker.

MADISON. Wm. S. Hull, Ezra S. Smith.

MANCHESTER. Richard O. Cheney. *Buckland*, Francis W. Cowles.

MANSFIELD. Eber Dunham.

MARLBOROUGH. H. B. Haling.

MERIDEN. Owen B. Arnold, Eli C. Birdseye, John H. Bario, Linus Birdseye, A. H. Curtiss, Bela Carter, A. Chamberlain, A. H. Churchill, Robert C. Fasey, J. O. Freeman, George A. Fay, Frank S. Fay, Ratcliffe Hicks, Erwin D. Hall, E. A. Merriman, Frank C. Otis, Benjamin Page, Jr., Wm. H. Perkins, Ralph Palmer, Orville H. Platt, Charles L. Rockwell, Gustave Rebstock, Geo. W. Sprague, H. L. Schleiter, George W.

MIDDLEBURY. Isaac Nichols.

MIDDLEFIELD. Lyman A. Mills, Moses W. Terrill.

MIDDLETOWN. Jas. E. Bidwell, William H. Burrows, E. B. Birdsey, M. B. Copeland, Frederick B. Chaffee, Geo. W. Harris, Elijah S. Hubbard, Jonathan B. Kilbourne, Jos. E. Lathrop, Chas. A. Newell, D. Ware Northrop, Augustus Putnam, John L. S. Roberts, Frank F. Starr, Elihu W. N. Starr, Charles G. R. Vinal, William Woodward.

MILFORD. Wm. A. Bull, Anon Clark, Jonas G. French, Wm. H. Pond.

MONROE. Lacey Higgins, Martin J. Mallette, Charles B. Wheeler.

MONTVILLE. Henry A. Baker, Norman B. Church.

NAUGATUCK. George Hine, Wm. E. Porter, Luther S. Platt, L. S. Spencer, David Smith, Geo. D. Squires, Bryan A. Treat.

NEW BRITAIN. A. P. Curtis, S. C. Dunham, Frederick Fetting, Edward L. Goodwin, Henry P. Gangloff, F. G. Guion, Charles B. Lang, Charles S. Landers, Charles Northend, Chas. A. Northend, Charles Peck, Samuel Rockwell, Wm. W. Smith, Andrew J. Sloper, W. F. Walker, M. S. Wiard.

NEW CANAAN. Francis L. Aiken, Noah W. Hoyt, Wm. L. Waring.

NEW HARTFORD. Howell W. Brown, Orrin S. Thompson.

NEW HAVEN. Prentice P. Avery, Edward A. Anketell, E. P. Arvine, J. A. Austin, Adolph Asher, Curtis S. Bushnell, Wm. H. H. Blackman, Henry H. Bunnell, Sylvanus Butler, Geo. A. Butler, James F. Babcock, Eugene A. Beecher, Jas. G. Brown, S. E. Baldwin, W. T. Bartlett, David W. Buckingham, Geo. D. Blodgett, Charles Blatchley, Maurice F. Brennan, Charles L. Barbour, Charles S. Bunnell, Geo. R. Bill, Lafayette Comstock, G. W. Curtis, Edward M. Clark, Charles T. Candee, James H. Conklin, Wilson H. Clark, T. P. Dickerman, Joseph Downs, Charles S. A. Davis, Elias Dickerman, Virgil M. Dow, Cornelius T. Driscoll, John E. Earle, Charles H. Fowler, Simeon J. Fox, Stephen B. Fitch, Charles E. Fowler, William Goodwin, Wm. Hartley, John C. Hollister, Benj. Higby, Edward R. Hayes, Savilian R. Hull, Enos A. Hale, Calvin L. Hubbard, Henry Hart, Burton J. Hine, Isaac W. Hine, James G. Hotchkiss, Hoadly B. Ives, Jonathan Ingersoll, Charles Ives, Abel B. Jacocks, Thomas B. Jewett, E. E. Kimberly, Joseph H. Keep, Augustus Lines, W. R. Lloyd, A. H. Lane, C. B. Lake, Jr., Geo. A. Lewis, J. M. Mason, Jacob Mailhouse, J. W. Mansfield, Eliott H. Morse, Lyman E. Munson, Sam'l E. Merwin, Jr.,

B. Merrill, John G. North, George R. Nott, John W. Nichols, A. D. Osborne, James Olmsted, Owen O'Brien, Edmund Pendleton, Henry C. Pardee, H. E. Pardee, Phillip Pond, Henry Pierpont, Harry Prescott, R. S. Pickett, Willard F. Pardee, Joseph D. Plunkett, Horatio G. Redfield, Charles Robinson, Isaac Rosenberg, John A. Richardson, James J. Redwood, John B. Robertson, E. Rowland, S. Rosenblatt, Edwin Russell, Edward S. Scranton, John Shumway, Wm. W. Stone, A. C. Shelton, Wm. Starkey, Chas. Shelton, Clark R. Shelton, Thos. G. Sloan, Seigwart Spier, Chas. S. Scott, Weigand Schlein, George Sherman, Carlos Smith, Herman E. Smith, David Strauss, Charles W. Scranton, Chas. W. Shelton, Julius Twiss, Edward T. Trowbridge, Samuel L. Tuttle, Chas. H. Trowbridge, Wm. R. Townsend, James M. Townsend, Wm. E. Thompson, Ed. A. Thompson, Morris F. Tyler, Israel K. Ward, Herbert C. Warren, Cyprian Wilcox, James A. Wood. Charles R. Whedon, Wm. A. Wright, E. L. Warner, Wm. Weld, Ed. N. Whittlesey, Fred'k H. Waldron, Chas. H. Webb, Josiah A. Weed, Geo. R. Whiting, Lewis L. G. Whitney, Fitz Henry Weld, Oliver S. White, Elihu Waters, M. Zunder, Seligman Zunder. *Fair Haven*, Eugene C. Hill. *Westville*, Newell Johnson.

NEWINGTON. Reuben C. Osborn, Jared Starr.

NEW MILFORD. Henry Ives, Charles H. Noble, John S. Turrill.

NEWTOWN. James M. Blackman, Asa N. Hawley Henry T. Nichols, Theron E. Platt, Charles C. Warner, Henry L. Wheeler.

NEW LONDON. Wm. Belcher, Henry R. Bond, Charles W. Butler, Charles Butler, Richard N. Belden, W. H. Barnes, J. L. Chew, W. H. H. Comstock, Abiel Converse, Eben Clark, John E. Darrow, John Danforth, John Grau, Charles H. Hill, Walter Learned, Reuben Lord, Gideon F. Raymond, Charles G. Sistare, Thomas M. Waller, Hiram Willey, Edgar M. Warner, G. D. Whittlesey.

NORFOLK. Joseph N. Cowles, Charles R. Northway.

NORTH CANAAN. Edmund D. Lawrence, Charles B. Maltbie.

NORTH HAVEN. Jesse O. Eaton, Ezra Stiles, E. L. Stiles, E. C. Tuttle.

NORTH STONINGTON. Elijah Bailey, Wm. B. Hull, Paul H. Hillard.

NORWALK. Alfred H. Camp, Robert B. Craufurd, Wm. A. Curtis, Thomas Guyer, J. W. Hubbell, W. S. Hanford, Jacob M. Layton, Geo. O. Keeler, Wm. E. Montgomery, George E. Miller, Charles A. Quintard, Henry K. Selleck, Wm. C. Street,

Frank B. Smith, Edward P. Weed, Leander G. Wilcox, R. A. Williams, Edwin Wilcox. *South Norwalk*, Nelson J. Craw, Charles T. Craw, Wm. T. Craw, Ammi Giddings, Joseph D. Huntington, J. J. Millard, Moses B. Pardee.

NORWICH. James Allen, Henry H. Burnham, Chauncey K. Bushnell, Lucius Brown, Charles S. Billings, John N. Crandall, Lloyd M. Cobb, John L. Denison, Chas. W. Gale, Lewis A. Hyde, Solomon Lucas, Bela P. Learned, Daniel Lee, Edward H. Learned, Hiram W. McDougal, Stephen B. Meech, David P. Otis, Geo. Pratt, George Perkins, Henry L. Parker, Geo. C. Ripley, A. Irving Royce, Wm. C. Stanton, T. Walter Swan, John M. Thayer, Allen Tenney, Edwin A. Tracy, Seneca S. Thresher, Thos. J. Wattles, Jabez H. Wattles, Oliver P. Wattles, H. D. Winship, John T. Wait, Charles Webb, Alfred E. Wyman.

OLD LYME. Daniel Chadwick, James Griswold, Thomas S. Swan.

OLD SAYBROOK. William R. Clark, S. B. Dickinson, Ozias H. Kirtland, James Treadway.

ORANGE. Charles H. Amesbury, Elias T. Main.

OXFORD. Nathan C. Riggs, Nathan J. Wilcoxson.

PLAINFIELD. Henry A. Atkins, Wm. Dyer, Robert Gray, David Gallup, Samuel P. Robinson, H. C. Starkweather, R. H. Ward.

PLAINVILLE. Robert C. Usher.

PLYMOUTH. *Thomaston*, Hiram Pierce.

PORTLAND. Wm. W. Coe, W. T. Gleason, Ferdinand Gildersleeve, Dennis A. McQuillin, John H. Hall, Geo. H. Taylor.

PROSPECT. Benjamin B. Brown.

PUTNAM. John A. Carpenter, James F. Eddy, Joseph W. Gardner, Harrison Johnson, Joseph Lippitt, Perry P. Wilson.

REDDING. Alonzo Byington, Wm. B. Hill, David S. Johnson, David H. Miller, Thomas Sanford, Aaron B. Wilson.

RIDGEFIELD. D. Smith Gage, Hiram K. Scott.

ROCKY HILL. Samuel Dimock, Rufus W. Griswold, Nathaniel D. Hodgkins.

SALEM. Thomas Strickland.

SALISBURY. Sidney P. Ensign, Alexander Hubbard, Thomas L. Norton.

SAYBROOK. Washington F. Wilcox. *Deep River*, John W. Marvin, Gideon Parker.

SCOTLAND. James Burnett, Harlow M. Morgan, Abner Robinson.

SEYMOUR. Joshua Kendall, Burton W. Smith.

SIMSBURY. Tudor F. Holcomb, Jeffery O. Phelps, Jr.

SOUTHBURY. Anson Bray, A. H. Shelton, Elisha Wheeler.

SOUTHINGTON. Daniel A. Miller, John S. Phinney, Francis D. Whittlesey, Ed. A. Weed, Henry C. Young..

SPRAGUE. John B. C. DuPlessis, Charles W. Scott.

STAFFORD. John Q. Adams, Julius Pinney, W. P. Sweetser. *Stafford Springs*, J. W. Chandler, R. S. Hicks.

STAMFORD. Chas. W. Brown, Julius B. Curtis, Theodore G. Davis, James W. Daskam, Samuel Fessenden, Geo. W. Glendening, Edwin Scofield, Jr., Edwin L. Scofield, Charles W. Wardwell, W. W. Waterbury.

STONINGTON. John K. Bucklyn, Oliver B. Grant, N. Hancox, F. B. Noyes, Jesse D. Noyes, Henry B. Noyes, Wm. J. H. Pollard, Moses A. Pendleton, Charles Perrin, Elias P. Randall, Francis Sheffield, B. F. Stanton, Leonard C. Williams, Richard A. Wheeler.

STRATFORD. Chas. L. Beach, Stephen S. Booth, Thomas B. Fairchild, Herrick A. Sutton.

SUFFIELD. Albert Austin, Alonzo C. Allen, Frank L. Chapman, Simon B. Kendall, Wm. L. Loomis, Byron Loomis.

THOMPSON. Hiram Arnold, Floyd Cranska, George Dike.

TOLLAND. Erwin O. Dimock, Ransom J. Finley, Lucius S. Fuller, Charles A. Hawkins.

TORRINGTON. Isaac W. Brooks, John W. Gamwell, F. J. Seymour. *Wolcottville*, C. F. Brooker, C. F. Church.

TRUMBULL. Morris B. Beardsley.

VERNON. Wm. W. Andross, Wm. T. Coggswell, John H. Kite, Emerson W. Moore, James P. Marsh, Alfred K. Talcott. *Rockville*, Eustace C. Chapman, Dwight Marcy, James F. Preston.

VOLUNTOWN. Orrin L. Rix.

WALLINGFORD. Thaddeus C. Banks, William Y. Beach.

WASHINGTON. Seth S. Logan, Gould C. Whittlesey.

WATERBURY. Anson F. Abbott, Charles S. Abbott, A. M. Blakesley, William W. Bonnett, Burton G. Bryan, Homer F. Bassett, Ed. L. Bronson, George W. Beach, F. L. Curtis, Aug. P. P. Camp, George H. Cowell, James M. Colley, Jonathan R. Crampton, Herbert P. Camp, Theodore I. Driggs, George L. Field, Francis B. Field, Frederick J. Kingsbury, G. S. Parsons, F. A. Spencer, J. W. Webster, Franklin L. Welton, David Young.

WATERTOWN. Leman W. Cutler.

WESTBROOK. Augustus Bushnell, Charles A. Moore, Geo. C. Moore, S. C. Newton, Henry M. Stannard, A. H. Wright.

WESTON. Matthew Bulkley, Charles Rowlin.

WESTPORT. Moses W. Wilson, B. L. Woodworth.

WILTON. Samuel B. Fancher, Wm. D. Gregory, Belden J. Hurlbut.

WINCHESTER. Theron Bronson, Florimond D. Fyler, F. L. Loomis. *Winsted*, Geo. M. Carrington, Rufus E. Holmes, H. L. Roberts. *West Winsted*, Lyman Baldwin, Lorenzo M. Blake, Rollin H. Cooke, Henry H. Drake, Henry Gay.

WINDHAM. Samuel Bingham, Huber Clark, John L. Hunter, O. H. K. Risley, Henry F. Royce, S. B. Stanton, James Waldron. *Willimantic*, George W. Melony, M. L. Tryon.

WINDSOR. Zopher Case.

WINDSOR LOCKS. Timothy C. Coogan, J. W. Johnson.

WOODBRIDGE. Daniel C. Augur, Wm. C. White.

WOODBURY. Thomas Bull, Wm. Cothren.

WOODSTOCK. George A. Paine, George A. Penniman. *No. Woodstock*, Ezra C. May.

COUNTIES.

HARTFORD COUNTY.

Commissioners—Willis Dewey, Granby, 1874; Theodore B. Potter, Enfield, 1875; Samuel F. Talmadge, Berlin, 1876. Allowed $3 per day, and mileage.

Clerk of Courts—Charles W. Johnson, Hartford.

Assistant Clerk—Francis Chambers, Hartford.

State Attorney—William Hamersley, Hartford.

Sheriff—Westell Russell, Hartford.

Deputy Sheriffs.

Hartford, Wm. Russell; Bristol, Charles A. Steele; Collinsville, Alfred Allen; East Windsor, Harvey Prior; Enfield, Chas. A. Lord; Glastonbury, Sanford Sheffield; Granby, Wm. Dibble; Manchester, George A. Bidwell; New Britain, Isaac Porter; Rocky Hill, Lewis Whitmore; Simsbury, Marvin H. Sanford; West Hartford, Philip G. Parsons.

Deputy Jailor—Apollos Fenn, Hartford.

Deputy Surveyor—H. G. Loomis, Hartford.

County Treasurer—John R. Buck, Hartford.

Attorneys at Law.

[Those marked * are Commissioners of the Superior Court.]

HARTFORD, *Sherman W. Adams, *David L. Aberdein, Heman H. Barbour, *Henry S. Barbour, E. B. Bennett, *John H. Brocklesby, John R. Buck, Henry E. Burton, Wharton Butler, David S. Calhoun, *Geo. Case, Franklin Chamberlin, Francis Chambers, Chas. R. Chapman, Chas. J. Cole, *Goodwin Collier, Wm. R. Cone, *Horace Cornwall, *John C. Day, Robert E. Day, S. C. Dunham, Wm. L. Eaton, *Wm. W. Eaton, Frederick Eberle, *Willard Eddy, *Arthur F. Eggleston, Charles E. Fellowes, Francis Fellowes, *William R. Foster, H. B. Freeman, *F. G. Fuller, George S. Gilman, *Edward Goodman, *David G. Gordon, *Charles E. Gross, *Ezra Hall, William Hamersley, *A. N. Hathaway, J. H. Holcomb, *John Hooker, Chauncey Howard, R. D. Hubbard, *Alvan P. Hyde, E. H. Hyde, Jr., *Chas. W. Johnson, Elisha Johnson, Samuel F. Jones, Theodore Lyman, Wm. L. Matson, Edwin E. Marvin, Thos. McManus, *Richard McCloud, M. E. Merrill, Hugh O. Flaherty, Chas. H. Owen, Jona. E. Palmer, John C. Parsons, *W. M. Patterson, Chas. E. Perkins, *Samuel E. Perry, John T. Peters, Henry C. Robinson, George G. Sill, *W. E. Simonds, Erastus Smith, *George M. Spencer, Lewis E. Stanton, *T. E. Steele, Z. A. Storrs, George G. Sumner, *H.E. Taintor, *James H. Tallman, *Henry T. Terry, Stephen Terry, F. R. Tiffany, *Loren P. Waldo, Roger Welles, Thomas G. Welles, Edgar T. Welles, *Mahlon R. West, John H. White.

BLOOMFIELD. Jonathan E. Palmer.

BRISTOL. Henry A. Mitchell, Samuel P. Newell, *George A. Gowdy.

CANTON. *Collinsville*, Wm. W. Bidwell.

EAST WINDSOR. *Warehouse Point*, Wm. H. Ellsworth.

ENFIELD. J. W. Johnson. *Thompsonville*, Chas. H. Briscoe, T. C. Coogan.

FARMINGTON. Thomas Cowles.

GLASTONBURY. Wm. S. Goslee. *South Glastonbury*, *Geo. Merrick.

GRANBY. T. M. Maltbie.

MANCHESTER. Ralph R. Phelps. *North Manchester*, Olin R. Wood. *Buckland*, Chas. H. Owen.

NEW BRITAIN. Merritt Bronson, Francis Chambers, *V. B. Chamberlain, Heman H. Barbour, Jr., Austin Hart, *Frank L. Hungerford, Chas. E. Mitchell, Henry Nash, Julius H. Pease.

NEWINGTON. Roger Welles.

PLAINVILLE. Edward A. Kunkel.
SIMSBURY. *Jeffery O. Phelps. *Tariffville*, Wm. C. Case.
SOUTHINGTON. Marcus H. Holcomb, Walter S. Merrill.
WINDSOR LOCKS. J. W. Johnson, Timothy C. Coogan.

Commissioners of Superior Court.

Lawyers marked with a * above, and the following :

HARTFORD. James A. Barnes, John H. Brainard, Chas. W. Church, Dwight G. Clark, Nicholas Harris, N. B. Hall, Luther Hosmer, Chas. Y. Hempsted, James L. Meek, Oliver D. Seymour, Nathan Starkweather, Edward S. White, Joseph D. Williams.
BRISTOL. Benjamin F. Hawley.
CANTON. N. W. Holcomb.
EAST HARTFORD. Samuel O. Goodwin.
EAST WINDSOR. Homer D. Allen.
HARTLAND. Benjamin Giddings, Timothy E. Williams.
MARLBOROUGH. Sherman C. Lord.
NEW BRITAIN. James H. Beach, Sylvester C. Dunham, Richard S. Porter.
SOUTH WINDSOR. Sanford Buckland.
WINDSOR. Ellsworth N. Phelps.
WINDSOR LOCKS. Bennett R. Allen.

JUSTICES OF THE PEACE.

With the number of Jurors and Justices of the Peace to which each town is entitled.

HARTFORD, 47. Sherman W. Adams, Heman H. Barbour, J. R. Buck, David S. Calhoun, Charles R. Chapman, Chas. J. Cole, John C. Day, Robert E. Day, Wm. L. Eaton, Charles E. Fellowes, H. B. Freeman, Geo. S. Gilman, Edward Goodman, Wm. Hamersley, Alvan P. Hyde, James H. Holcomb, Samuel F. Jones, Elisha Johnson, Theodore Lyman, Wm. N. Matson, Alfred J. Munyan, Thomas McManus, M. E. Merrill, John C. Parsons, Chas. E. Perkins, John T. Peters, Henry C. Robinson, Nathaniel Shipman, Henry Selling, George G. Sill, Lewis E. Stanton, W. E. Simonds, Erastus Smith, Henry E. Taintor, John D. Tucker, Thomas G. Welles, John F. Wittig.
AVON, 6. Harvey Woodford, 2d, P. R. Day, Oliver T Bishop.

BERLIN, 10. Charles M. Brown, E. W. Morgan, E. W. Bailey, George McCrune, Giles A. Londen, Edward R. Morgan, Albert A. Barnes.

BLOOMFIELD, 8. George Newberry.

BRISTOL, 15. Henry A. Mitchell, George W. Bartholomew, Laporte Hubbell, Samuel P. Newell, Hiram H. Hurlburt, James A. Norton, Levi Smith, Asahel Brockett, Asaph C. Fuller, Samuel M. Sutliff, M. M. Woodford.

BURLINGTON, 6. Cromwell Barnes, John Crandall, Ralph Humphrey.

CANTON, 10. Oliver C. Adams, William E. Brown, William W. Bidwell, Calvin Case, Levi Case, David B. Hale, Warren C. Humphrey, John D. Andrews, John E. Wheelock, Sherman Fancher.

EAST GRANBY, 6. Isaac P. Owen, B. Ellsworth Smith, Jas. H. Viets.

EAST HARTFORD, 10. Wm. Hanmer, Ephraim Rood, Wm. M. Stanley, J. Knox Hall.

EAST WINDSOR, 14. Andrew Hamilton, J. O. Ellsworth, Salmon North, Wm. H. Ellsworth.

ENFIELD, 20. Charles H. Briscoe, J. Warren Johnson, Wm. Olmsted, Chester Johnson, Franklin Smith, John L. Houston, T. I. Pease, Amos D. Bridge, T. B. Potter, D. G. Gordon, Wm. L. Wilson, Tim. H. Abbe, Jos. N. Allen, Chas. M. Abbe, Albert Abbe, George Bridge, F. E. Ely, R. B. Morrison, Geo. H. Booth, A. W. Allen.

FARMINGTON, 14. Thomas Cowles, Thomas Treadwell, Edward M. Mills, Carlos L. Mason, Wales S. Porter, Ezra C. Ayer.

GLASTONBURY, 17. Martin Hollister, Wm. S. Goslee, Nathan'l W. French, Thaddeus Wells, Lyman T. Hollister. C. J. Loomer, Chester I. Loveland, Charles T. Plunkett, Geo. R. Curtis.

GRANBY, 13. Anson Cooley, Watson Dewey, Wallace Kendall, Willard Griffin, Willis Phelps, Lucian Reed.

HARTLAND, 6. Flavel C. Newton.

MANCHESTER, 13. Daniel Wadsworth, Charles H. Owen, Charles H. Cheney, Nathaniel Keeney, J. C. Robertson, George W. Cheney, Rufus R. Dimock, Olin R. Wood, Mason Agard.

MARLBOROUGH, 5. Amos B. Latham, Henry D. Barrows, John Lord.

NEW BRITAIN, 16. Henry Nash, Austin Hart, V. B. Chamberlain, Francis Chambers, C. E. Mitchell, Julius H. Pease, Frank L. Hungerford, Heman H. Barbour, Jr., O. B. Bassett, Levi O. Smith.

NEWINGTON, 8. John S. Kirkham, Roger Welles.

PLAINVILLE, 5. Henry D. Stanley, Edwin N. Lewis, Albert T. Bishop.

ROCKY HILL, 6. Thomas D. Williams.

SIMSBURY, 14. William C. Case, Thomas R. Case, Dudley B. McLean, Jeffery O. Phelps, Jr., Charles L. Roberts, Seymour Pettibone, Lyman O. Higley, Asa Hoskins, N. A. Sackett, Joseph L. Bartlett, Henry W. Ensign, Ralph H. Ensign.

SOUTHINGTON, 11. Walter S. Merrill, M. H. Holcomb, Simeon H. Norton, Stephen Judd.

SOUTH WINDSOR, 9. Seth Vinton, Edward Watson.

SUFFIELD, 15. Simon B. Kendall, Jas. B. Rose, Israel Newton, Gad Sheldon, Edwin J. Copley, H. S. Sheldon.

WEST HARTFORD, 8. Benjamin S. Bishop, Ralph G. Welles, Edward Stanley, James S. Flagg, E. Buell Root, Anson Chappell, Jason G. Shepard, Joseph Davenport.

WETHERSFIELD, 13. Welles Adams, Albert Galpin, Henry A. Stillman, Albert F. Waterhouse, Samuel Woodhouse.

WINDSOR, 10. Thos. W. Loomis, Spencer Clapp, Lonzo M. Smith, Hermas H. Holcomb, Richard D. Case.

WINDSOR LOCKS, 6. Alfred C. Ware, Dwight J. Osborne, Timothy C. Coogan.

NEW HAVEN COUNTY.

Commissioners—Nathan Andrews, East Haven, 1874; Carlos Smith, New Haven, 1875; Jesse Cooper, Hamden, 1876.

Clerk of Courts—Arthur D. Osborne, New Haven.

Assistant Clerk—Edward A. Anketell, New Haven.

State Attorney—Eleazer K. Foster, New Haven.

Sheriff—Charles S. Scott, New Haven.

Deputy Sheriffs.

New Haven, Hobart L. Hotchkiss, George A. Stevens; Birmingham, David W. Boyd; Cheshire, Franklin A. Hotchkiss; Guilford, Elisha Hart; North Branford, Jonathan L. Harrison; Seymour, Albert B. Dunham; Wallingford, Jona. M. Andrus; Waterbury, John H. Weeden; West Meriden, Jared F. Parker.

Deputy Jailor—Charles Webster, New Haven.

County Treasurer—Stephen D. Pardee, New Haven.

Deputy Surveyor—Wm. Hartley, New Haven.

County Surveyors—Virgil U. Cooke, Branford; John Harger, Oxford.

Attorneys at Law.

NEW HAVEN, *John W. Alling, *Edw'd A. Anketell, *E. P. Arvine, *Adolph Asher, *Simeon E. Baldwin, *John D. Ballou, *James F. Babcock, Fred'k W. Babcock, *Wm. L. Bennett, John S. Beach, Alfred Blackman, *C. C. Blatchley, Levi B. Bradley, *Levi N. Blydenburgh, Charles F. Bollman, *Louis H. Bristol, Wm. B. Bristol, *Samuel L. Bronson, *Charles K. Bush, Julius C. Cable, *Wilson H. Clark, Edward W. Dawson, Thomas H. Dewey, *T. E. Doolittle, *Cornelius T. Driscoll, *Elisha I. Edwards, *E. K. Foster, *Chas. H. Fowler, *John S. Fowler, *Timothy J. Fox, *Wm. L. Foster, *Chas. K. Gorham, *Wm. Grece, *Henry B. Harrison, *H. Lynde Harrison, *John C. Hollister, *Savillian R. Hull, *James I. Hayes, *Chas. R. Ingersoll, *Jonathan Ingersoll, *Charles Ives, *Abel B. Jacocks, *Patrick F. Kiernan, *Wm. H. Kenyon, *Henry C. Kingsley, *Milton S. Leonard, *Luzon B. Morris, *Lyman E. Munson, *Henry G. Newton, *Arthur D. Osborne, *Geo. W. Osborn, Robert H. Osborn, *Henry E. Pardee, *David J. Peck, *Rufus S. Pickett, *Johnson T. Platt, Amasa G. Porter, *John P. Phillips, *Albert D. Penney, *Edwin Purrington, *L. L. Phelps, *Chas. Robinson, *Wm. C. Robinson, *Henry Rogers, *John A. Robinson, *Frank A. Robinson, *Talcott H. Russell, *Henry D. Russell, *Joseph Sheldon, *Chas. T. Shelton, *Chas. W. Shelton, Siegwart Spier, *Henry Stoddard, Wm. B. Stoddard, *William W. Stone, *Wm. Starkey, Abner L. Train, *Julius Twiss, *Morris F. Tyler, *Geo. H. Watrous, *Francis Wayland, Charles R. Whedon, *Henry White, *Henry D. White, *Roger S. White, *Oliver S. White, *James A. Wood, *Dexter R. Wright, *Wm. A. Wright. *Fair Haven*, *Curtis S. Bushnell.

BRANFORD. Jay E. Russell.

CHESHIRE. *William Kelsey.

DERBY. *Birmingham*, *S. M. Gardner, *Seabury B. Platt, David Torrance, *Wm. B. Wooster. *Ansonia*, *Sylvester Barbour, *Verenice Munger.

EAST HAVEN. Dwight W. Tuttle, *Charles Ives.

GUILFORD. Edward R. Landon, Ralph D. Smith.

MERIDEN. *West Meriden*, *Wilbur F. Davis, George A. Fay, *Frank S. Fay, *Ratcliff Hicks, *Charles P. Ives, *Cooke Lounsbury, *E. A. Merriman, Orville H. Platt, George W. Smith, *Chas. H. Shaw, John Q. Thayer.

MILFORD. William B. Stoddard, *Henry C. Platt.

NAUGATUCK. Henry C. Baldwin, *George Hine, Burton A. Peck.

ORANGE. *West Haven*, *Charles K. Bush, *Milton S. Leonard, *Abel B. Jacocks.

SEYMOUR. Harris B. Monson.

WALLINGFORD. *Leverett M. Hubbard, *Seymour D. Hall, Henry F. Hall, Jr., *Eli S. Ives.

WATERBURY. Henry I. Boughton, *Geo H. Cowell, *Edward F. Cole, Wm. Cogan, Thomas Donahue, 2d, *Geo. L. Fields, C. W. Gillette, Reese B. Gwillim, Stephen W. Kellogg, John O'Neil, Jr., *Geo. E. Terry, John W. Webster.

WOLCOTT. James L. Kenea.

Commissioners of Superior Court.

Lawyers marked with a * above and the following:

NEW HAVEN. Henry Buckingham, William T. Bartlett, S. H. Barnum, Frederick Botsford, James Bishop, Sylvanus But ler, Geo. L. Carrington, John Cunningham, Jos. Colton, J. F. Comstock, James G. Clark, Horace Day, John E. Earle, Lucius W. Fitch, Samuel Green, Bartholomew Healey, M. Herrity, Henry L. Hill, H. L. Hotchkiss, Chas. F. Hotchkiss, Sanford H. Holmes, B. L. Lambert, B. C. Lake, William R. Lloyd, Robert T. Merwin, Caleb Mix, Gardner Morse, Robert L. Penney, James H. Reynolds, T. G. Shepard, Carlos Smith, Royal T. Smith, Burr B. Warner, Wm. C. White.

BETHANY. Ashbel C. Woodward, Asa C. Woodward, Jason W. Bradley, Edwin N. Clark.

BRANFORD. Henry Rogers, Elizur Rogers, Eli F. Rogers.

DERBY. Thaddeus G. Birdsey, Egbert Bartlett, W. B. Bristol, David K. Crofut, John L. Lindley, Robert C. Narramore, Henry I. Smith, John G. Townsend. *Ansonia*, E. P. Barbour.

EAST HAVEN. Grove I. Tuttle.

GUILFORD. John H. Rossiter.

HAMDEN. Lewis Perkins.

MILFORD. S. B. Gunn, Selah Strong.

NAUGATUCK. Burton A. Peck.

NORTH BRANFORD. Francis C. Bartholomew, T. R. Palmer, Eaton Stent.

NORTH HAVEN. Benj. Page, Evelyn Blakeslee, E. C. Tuttle.

ORANGE. Elias T. Main, H. W. Painter.

OXFORD. Nathan J. Wilcoxson.

SEYMOUR. Burton W. Smith, Wm. H. Williams, S. H. Culver, John W. Rogers.

SOUTHBURY. Marshall S. Clark.

WALLINGFORD. Augustus Hall, Jonathan M. Andrus, Street Williams.

WATERBURY. Charles D. Hurlburt.

JUSTICES OF THE PEACE.

NEW HAVEN, 56. John W. Alling, E. P. Arvine, Simeon E. Baldwin, Henry O. Beach, W. L. Beecher, Charles F. Bollman, Sam'l L. Bronson, Sylvanus Butler, M. A. Butricks, Curtis S. Bushnell, James W. Cannon, E. W. Cooper, C. V. R. Creed, Charles G. Deutch, C. T. Driscoll, Jirah B. Foote, Geo. H. Fowler, John S. Fowler, Timothy J. Fox, John B. Hanover, Michael Herrity, Jonathan Ingersoll, P. F. Kiernan, Abram Krauss, Luke Lathrop, Wm. W. Morse, John Maher, Jesse M. Mansfield, Henry E. Pardee, Johnson T. Platt, Henry Pierpont, John C. Ritter, Charles W. Shelton, Geo. F. Smith, Willis Smith, Seigwart Spier, Wm. Starkey, Jr., Wm. W. Stone, John L. Treat, Julius Twiss, Dexter R. Wright, Charles R. Whedon, Samuel A. York.

BEACON FALLS, 8. Julius C. Coe, Patrick Egan, William Gillette.

BETHANY, 7. Nathan Clark, Sidney Sperry, H. W. Perkins, Andrew T. Hotchkiss.

BRANFORD, 8. J. J. Bartholomew, Jay E. Russell, Joseph P. Douglass, Willis F. Robinson.

CHESHIRE, 12. Seth Calhoun, William H. Newell, James Fenton.

DERBY, 18. Sylvester Barbour, S. B. Platt, Egbert Bartlett, John Lindley, John H. Duxbury, Wm. E. Downes, Henry K. Hotchkiss, Luzon Rowell, Verenice Munger.

EAST HAVEN, 9. Augustus Street, Charles Ives, Hiram Jacobs, Chas. A. Bray, E. Hemingway, A. B. Chidsey, D. W. Tuttle, Andrew Barnes, J. S. Tyler.

GUILFORD, 14. Edward R. Landon, Ralph D. Smith, Henry Fowler, John R. Rossiter, Henry E. Norton, A. G. Hull, Joseph A. Scranton, J. A. Dowd, H. Lynde Harrison, Chas. W. Miller, Wm. E. Weld, F. C. Phelps, Leverett C. Stone, Henry R. Spencer.

HAMDEN, 11. Henry Tuttle, Silas Benham, Andrew J. Doolittle, Norris B. Mix, Gilbert S. Benham.

MADISON, 11. John P. Hopson, Geo. A. Shelley, Henry B. Wilcox, Elias S. Ely.

MERIDEN, 17. John H. Bario, Levi E. Coe, Edwin E. Curtiss, George A. Fay, Cooke Lounsbury, R. Hicks, E. A. Merriman, O. H. Platt, George W. Smith, Charles H. Shaw, Edward W. Hatch, John Q. Thayer, W. F. Davis, Hiram Foster, George M. Howell, C. R. Fasey, Richard Tibbals.

MIDDLEBURY, 5. Julius Bronson, Silas Tuttle.

MILFORD, 14. Elias Clark, P. S. Bristol, Samuel A. Miles, Henry C. Platt, William B. Stoddard.

NAUGATUCK, 9. Wm. E. Porter, Henry C. Baldwin, Homer Twitchell, Amos Culver.

NORTH BRANFORD, 6. F. C. Bartholomew, Maltby Fowler, Charles Page, Edward Smith.

NORTH HAVEN, 8. Andrew F. Austin, Isaac L. Stiles, Whitney Elliott, Cyrus Cheeney.

ORANGE, 9. Benj. T. Clark, Wm. H. Talmadge, George W. Metcalf, Albert F. Miles, Samuel L. Smith, 2d, Elam Hull, Milton S. Leonard.

OXFORD, 10. Benjamin Nichols, Harpin A. Lum, David Hawley, F. L. Davis, Chas. T. Sherwood.

PROSPECT, 5. Benjamin B. Brown.

SEYMOUR, 10. George A. Rogers, S. C. Tucker, G. W. Devine.

SOUTHBURY, 10. Averill B. Canfield, Samuel J. Stoddard, Aaron H. Shelton, Sherman B. Warner, Geo. A. Hoyt, Andrew Perry, Andrew A. Stone, Isaac J. Allen, Jay R. Judson, Fred. H. Gray.

WALLINGFORD, 14. Hezekiah Hall, Patrick McKenna, Chauncey Andrews, Seymour D. Hall, Hiram Cooke, John L. Ives, Geo. S. Allen, O. I. Martin, Henry B. Todd, John Munson.

WATERBURY, 22. Henry I. Boughton, Stephen W. Kellogg, John O'Neil, Jr., Franklin L. Welton, John W. Webster, Geo. E. Terry, Nelson J. Welton, Thomas Donohue, 2d, George H. Cowell, Wm. W. Bonnett, Chas. W .Gillette, Reese B. Gwillim.

WOLCOTT, 6. Henry Minor, Amos M. Johnson, Dennis Pritchard.

WOODBRIDGE, 7. Marcus E. Baldwin, Theo. R. Baldwin, Elizur L. Sperry.

NEW LONDON COUNTY.

Commissioners, Amos F. Royce, Franklin, 1874; James Allyn, Montville, 1875; Timothy S. Daboll, New London, 1876.

Clerk of Courts—William L. Brewer, Norwich.

State Attorney—Daniel Chadwick, Lyme.

Sheriff—O. N. Raymond, Norwich.

Deputy Sheriffs.

New London, F. M. Clemons; Norwich, Jared B. Fillmore; Colchester, J. C. Buckley; Groton, Roswell Brown; Lebanon, S. H. Dewey; North Stonington, Glibert Billings; Old Lyme, R. W. Chadwick.

Deputy Jailors—Elias H. Beckwith, Norwich; Alden W. Hewitt, New London.

County Treasurer—Leonard Hempstead, New London.

County Surveyor—David A. Daboll, Groton.

Attorneys at Law.

New London, William Belcher, *Augustus Brandegee, Chas. W. Butler, John R. Bolles, *Alfred Coit, N. A. Chapman, Robert Coit, Jr., *Abiel Converse, *William C. Crump, *A. S. Darrow, George W. Goddard, *O. F. Hewitt, *Andrew C. Lippitt, A. C. Lippitt, Jr., *John P. C. Mather, *G. F. Raymond, John A. Tibbits, *Thomas M. Waller, Ralph Wheeler, *Hiram Willey.

Norwich. *William L. Brewer, Albert S. Bowles, Lucius Brown, *Henry H. Burnham, *Richard E. Cash, Jeremiah Halsey, *Edward Harland, *James A. Hovey, *S. T. Holbrook, John C. Kellogg, *Solomon Lucas, Ebenezer Learned, S. T. C. Merwin, Samuel C. Morgan, Albert F. Park, Webster Park, George Perkins, George Pratt, *George C. Ripley, H. H. Starkweather, *William H. Shields, *Thomas W. Swan, *Max Schwerin, Jr., *Seneca S. Thresher, *Edw. H. Thomas, *E. B. Trumbull, *Allen Tenney, J. M. Thayer, *John T. Wait, *O. P. Wattles, Edgar M. Warner, David Young.

Bozrah. Elijah H. Abel, N. C. Cook.

Colchester. *Erastus S. Day.

Groton. John J. Copp, F. A. Holmes. *Mystic River*, *Lemuel Clift.

Old Lyme. *P. O. Lyme*, *Daniel Chadwick, *Jas. Griswold, *J. G. Perkins.

Preston. Lucius Brown, (P. O. Norwich.)

Stonington. Edwin B. Trumbull. *Mystic*, Charles Sabin, Fred. A. Holmes.

Westerly, R. I., *Francis Sheffield.

Commissioners of Superior Court.

Lawyers marked with a * above, and the following :

NORWICH. J. K. Brewer, J. B. Coit, Eben ezer Fuller, Jame Ritchie.

BOZRAH. Samuel W. Haughton.

FRANKLIN. Thos. H. C. Kingsbury, Thos. H. Kingsley.

LISBON. Thomas A. Clark.

LYME. M. S. Parker.

MONTVILLE. M. C. Raymond, Peter Wickwire.

SALEM. H. P. Whittlesey.

SPRAGUE. J. B. C. Du Plessis.

STONINGTON. E. P. Berry, Peleg Noyes.

JUSTICES OF THE PEACE.

NEW LONDON, 30. Augustus Brandegee, John Grace, Wm. C. Crump, Giles Bailey, Hiram Willey, William P. Benjamin, Abiel Converse, Wm. Meeker, Alfred Coit, J. P. C. Mather, Earl Warner, Jr., Chas. W. Butler, Gideon F. Raymond, John A. Tibbits, Andrew C. Lippitt, Nathaniel G. Richards, Samuel P. Smith, Robert Coit, Jr., William Belcher, William H. Rowe, Ralph Wheeler, Thomas M. Waller, Daniel Lee, Andrew C. Lippitt, Jr.

NORWICH, 33. Peter S. Andrews, Henry A. Barrows, Benj. Brown, A. S. Bolles, John B. Clark, Benjamin Durfey, Wm. T. Farrington, Paul B. Greene, Jeremiah Halsey, John C. Kellogg, S. T. C. Merwin, George Perkins, Albert F. Park, George C. Ripley, Seneca S. Thresher, Allen Tenney, John T. Wait, Geo. Pratt, D. Young, C. K. Bushnell, John H. Morrison, Albion S. Davis, Michael McQuirk, J. W. Murphy, Webster, Park L. W. Randall, J. W. Carpenter, Edward H. Thomas, B. B. Whittemore, John A. Sterry, James A. Hovey, O. P. Wattles, C. J. Winters.

BOZRAH, 5. N. C. Cook, Marcus McCall, Chas. A. Gager.

* COLCHESTER, 13. Ira W. Holmes, Hoxie Brown, H. A. Daniels, Erastus S. Day, Giles G. Wickwire, Ed. G. Emmons, Nehemiah Tracy, Seth D. Cook, D. B. Williams, Chas. Taylor, John R. Gillette, Dennis Carrier.

EAST LYME, 7. Charles P. Sturtevant, Erastus Huntley, F. E. Morgan, John L. Beckwith, Justin L. Beckwith, Henry R. Harding.

GRISWOLD, 11. Barton C. Kegwin, Wm. Soule, Joseph Rood, J. G. Bill, Andrew Edmond, Edwin B. Meech.

GROTON, 21. Reuben Heath, Philo Little, Lemuel Clift, Chas. P. Chipman, Chas. Johnson, James D. Avery.

LEBANON, 13. Edwin M. Dolbeare, George D. Spencer, John Avery, Wm. A. Fuller, Jonathan C. Fuller, W. G. Kingsley, Henry A. Spafford, Alphonso Browning, A. E. Gurley.

LEDYARD, 10. James C. Lamb, Isaac Avery, Henry Stoddard, Dwight Gallup, Erasmus Avery, Stephen H. Peckham, Elisha S. Allyn, John T. Meech, Isaac A. Lester, Jonathan P. Beckwith.

LISBON, 5. Henry Lyon, Russell W. Fitch, E. F. Yerrington, Thomas A. Clark.

LYME, 7. Frederick Fosdick, John F. Laplace, Wm. Hall, Alfred P. Beckwith, Wm. E. Selden.

MONTVILLE, 10. Daniel L. Browning, Wm. Fitch, Wm. B. Walden.

NORTH STONINGTON, 11. Charles P. White, Alvah Gray, Elijah Bailey, John D. Babcock, Leland D. Miner, Abel Collins, R. P. Palmer, Francis Burdick.

OLD LYME, 7. Daniel Chadwick, James Griswold, Robert M. Champion, J. G. Perkins, Thomas W. Swan, Edmund Sheffield, David Morley.

PRESTON, 10. Asahel Tanner, Nathan D. Bates, John W. Gallup, R. H. Harvey, Aaron Lucas, James H. Fitch, Henry Guile, Hugh King, Oscar E. Hildebrand.

SALEM, 5. Robert A. Williams, M. S. Clark, Solomon Goodwin, Wm. H. Chapman.

SPRAGUE, 7. George A. Colvin, George J. Lawton, J. F. Starkweather.

STONINGTON, 22. Charles Sabin, Geo. W. Frazier, James W. Brayton, Thomas S. Greenman, Harris Pendleton, William R. Palmer.

WATERFORD, 12. Nath'l A. Chapman, A. S. Darrow, Thos. F. Braman, J. W. Manwaring, James E. Beckwith, John L. Watrous.

FAIRFIELD COUNTY.

Commissioners — Ethel T. Farnum, Bethel, 1874; Henry Morehouse, Darien, 1875; Geo. E. Wheaton, Bridgeport, 1876.

Clerk of Courts—Henry T. Blake, Bridgeport.

Assistant Clerks—Samuel B. Sumner, Bridgeport; David B. Booth, Danbury.

State Attorney—Nelson L. White, Danbury.

Treasurer—W. S. Quintard, Norwalk.

Sheriff—Edward A. Leeds, Stamford.

Deputy Sheriffs.

Bridgeport, George W. Lewis; Danbury, Alfred A. Heath; Fairfield, Eleazer Sherwood; Easton, Selleck N. Osborne; Greenwich, Stephen M. Newman; Huntington, Gideon M. Wakelee; Newtown, Aaron Sanford, Jr.; Norwalk, Theodore Searles; Westport, Rufus D. Cable.

Deputy Jailors—Albert Sherwood, Danbury; Wakeman W. Welles, Bridgeport.

Deputy Surveyor—Daniel S. Mead, Jr., Greenwich.

County Surveyor—E. Hill, Easton.

Attorneys at Law.

BRIDGEPORT, Francis E. Baldwin, *Israel M. Bullock, Henry T. Blake, Stephen S. Blake, *Morris B. Beardsley, S. B. Beardsley, *A. B. Beers, *Lawrence Brennan, R. E. DeForest, *Charles A. Doten, *Fred'k J. Fox, V. R. C. Giddings, *David F. Hollister, *Gideon H. Hollister, *F. B. Hall, *Francis Ives, *D. B. Lockwood, James C. Loomis, *L. N. Middlebrook, *Dwight Morris, *Wm. H. Noble, *W. E. Norton, *Henry S. Sanford, Wm. K. Seeley, *Lucius M. Slade, *I. M. Sturges, *Samuel B. Sumner, Goodwin Stoddard, Morris W. Seymour, *Wm. R. Shelton, *Amos S. Treat, *Curtis Thompson, *Morris Tuttle, *Geo. W. Warner.

DANBURY. *Roger Averill, *David B. Booth, *Lyman D. Brewster, Wm. Burke, *Benezet A. Hough, *Theodore McDonald, Wm. F. Taylor, *O. A. G. Todd, *Samuel Tweedy, *Nelson L. White.

FAIRFIELD. *Southport*, C. M. Gilman, *John H. Perry.

BROOKFIELD. Samuel Sherman.

GREENWICH. *H. R. W. Hoyt, Myron L. Mason, Luke A. Lockwood, Joseph E. Russell, Jr.

NEWTOWN. *Sandy Hook*, *James A. Wilson.

NORWALK. *Alfred D. Brush, O. S. Ferry, *Joseph F. Foote, Edwin B. Foote, John H. Perry, J. B. Hurlbutt, *Wm. R. Smith, *Levi Warner, *Asa B. Woodward, *Joseph W. Wilson. *So. Norwalk*, *Ammi Giddings, *Charles H. St. John.

STAMFORD. Calvin G. Child, *Julius B. Curtis, *Joshua B.

TRUMBULL. *Morris B. Beardsley.
WESTPORT. *Frank W. Perry, *M. W. Wilson.
WILTON. Geo. A. Davenport. *Cannon's Station*, J. Belden Hurlbutt.

Commissioners of Superior Court.

Lawyers marked with a * above, and the following:

BRIDGEPORT. John H. Boughton, John F. Noble.
DANBURY. John C. Averill, Aaron T. Bates, Timothy Jones.
FAIRFIELD. Henry Bradley, Ebenezer Burr, John G. Morehouse.
BETHEL. T. B. Hickock.
GREENWICH. Seneca Howland.
NEW CANAAN. B. D. Purdy.
NORWALK. Charles Olmstead.
REDDING. F. A. Sanford.
STAMFORD. Wm. C. Strobridge, Jr., Wm. C. Hoyt, Alexander Campbell.
STRATFORD. Alfred Wilcoxon.
TRUMBULL. Ira Nichols, Birdsey G. Plumb.
WESTPORT. Henry W. Lyon.

JUSTICES OF THE PEACE.

FAIRFIELD, 18. Bern L. Budd, M. V. Woodward, Samuel C. Bunnell, Wm. Lyon, David Wheeler.

BRIDGEPORT, 27. E. B. Stevens, Morris W. Seymour, J. B. Atherton, Wm. M. Dunning, Albert Wakeman, R. S. Bassett, Daniel A. Hubbard, F. Stillman, Goodwin Stoddard, J. P. Stevens, Martin Bourke, Walter Goddard, Wm. Liebrun, Lawrence Brennan, Sylvester Thompson, E. F. Bishop, George A. Hubbell, Giles O. Keeler, S. S. Blake, Henry Long, Adam Steiger, W. L. Dewey, R. C. DeForest, Michael Quinlan, M. E. Morris, Edward Sterling.

DANBURY, 17. Roger Averill, David B. Booth, Russell White, John M. Signor, Nelson L. White, George A. Andrews, L. W. Bartram, Thos B. Fanton, Benezet A. Hough, Eli M. Jackson, Lewis B. Stevens, Theodore McDonald, Geo. W. Graves, Zerah Hoyt, Samuel Tweedy, Chas. H. Crofut, John A. Green.

BETHEL, 12. Charles Peck, Austin B. Lockwood, Fairchild Morgan, Reuben Taylor, Geo. W. Taylor.

BROOKFIELD, 7. Harvey Roe, Philo C. Merwin.

DARIEN, 8. Ira Scofield, A. Brush.

EASTON, 8. Burr Bennett, John S. Rowland, Isaac P.

GREENWICH, 21. Myron L. Mason, Wm. J. Mead, Amos M. Brush, Luke A. Lockwood, John G. Reynolds, Joshua L. Mosher, Allen H. Close, Chas. A. Newman.

HUNTINGTON, 7. Gould Judson, Joseph Tomlinson, Wells Allis, James Mills, David S. Clark, Edwin Wooster, James Byington.

MONROE, 8. Homer E. Clarke, David Wells, Martin J. Mallett, Burr Hawley, Wm. C. Hawloy, L. Dwight Lane, Charles W. Curtiss, Edson P. Fisher.

NEW CANAAN, 14. Samuel St. John, S. K. Lockwood, Francis M. Bliss, Joseph Scofield, Joseph F. Silliman.

NEW FAIRFIELD, 5. B. B. Kellogg, Philo Hamlin, Nicholas W. Jennings, L. L. Hopkins, H. H. Wildman.

NEWTOWN, 17. Wheeler Drew, Jerome Botsford, William Northrop, Carlos B. Booth, Philo Skidmore.

NORWALK, 20. Wm. T. Craw, Andrew Selleck, Silas P. Tuttle, Joseph W. Wilson, Asa B. Woodward, William R. Smith, Samuel E. Olmsted, E. W. Stuart, Wm. S. Bouton, Henry K. Selleck, Chas. W. Bell, George R. Cowles.

REDDING, 9. Lemuel Sanford, Aaron R. Bartram, Stebbins Baxter, Luzon Jelliff, Nathan L. Austin.

RIDGEFIELD, 12. Hiram K. Scott, Elijah L. Thomas, Benj. K. Northrop, Ebenezer Jones, George B. Gruman, George Boughton.

SHERMAN, 6. Morris B. Barlow, John O. Page.

STAMFORD, 21. B. J. Daskam, Samuel C. Waterbury, John D. Ferguson, Edwin Scofield, Jr., David H. Clark, P. S. Jacobs, N. E. Adams, S. C. Silliman, George W. Birch, Alfred Hoyt, Lewis Raymond, Samuel B. Hoyt, Samuel C. Brown, L. L. G. Whitney, Enos B. Lockwood, J. B. Curtis, Cnarles E. Hoyt, N. W. Smith, George Davenport, John H. Newman, E. S. Gifford.

STRATFORD, 11. Herrick A. Sutton, Sheldon P. Curtis, Thos. B. Fairchild, Jos. B. Lockwood, Gideon H. Hollister, V. R. C. Giddings, B. W. Barstow.

TRUMBULL, 7. LeGrand G. Beers, Samuel G. Beardsley, Geo. E. Peet, M. D. Mallett, Abel S. Beach, Isaac E. Booth, David A. Wakeley.

WESTON, 6. William O. Sanford.

WESTPORT, 14. William J. Finch, Edward J. Taylor, John Goodsell, Patrick Campbell, F. W. Perry.

WILTON, 11. Geo. A. Davenport, Sherman Morehouse, Chas.

WINDHAM COUNTY.

Commissioners—Origen Bennett, Chaplin, 1874; Charles L. Dean, Ashford, 1875; George A. Penniman, North Woodstock, 1876.

Clerk of Courts—Edward L. Cundall, West Killingly.

Assistant Clerk—Huber Clark, Willimantic.

State Attorney—John J. Penrose, Plainfield, (P. O., Central Village.)

Sheriff—Charles H. Osgood, Putnam.

Deputy Sheriffs.

Brooklyn, Frank E. Baker; Eastford, P. B. Sibley; Plainfield, Nath'l P. Thompson; Thompson, Walter Bates; West Killingly, Joseph Snow; West Woodstock, Jeremiah Church; Willimantic, Alonzo B. Green.

Deputy Jailor—H. F. Cox, Brooklyn.

County Treasurer—John Gallup, 2d, Brooklyn.

Deputy Surveyor—Edgar Clark, Putnam.

Attorneys at Law.

WINDHAM. A. A. Burnham. *Willimantic*, Joel R. Arnold, Huber Clark, *John M. Hall, John L. Hunter, George W. Melony, *Elliot B. Sumner.

BROOKLYN. *Uriel Fuller, *Daniel P. Tyler, Edward L. Cundall.

ASHFORD. Jared D. Richmond.

HAMPTON. Chauncey F. Cleveland, David Greenslit.

WEST KILLINGLY. Edward L. Cundall, *Earl Martin.

PLAINFIELD. *Central Village*, William Dyer, *John J. Penrose.

PUTNAM. *J. W. Gardiner, *J. M. Lyon, Gilbert W. Phillips, C. E. Searls, *Samuel H. Seward.

SOUTH WOODSTOCK. *George S. F. Stoddard.

THOMPSON. Charles E. Searls.

Commissioners of Superior Court.

Lawyers marked with a * above, and the following:

WINDHAM. Samuel G. Byrne.

PUTNAM. John Robbins, Lewis E. Capen.
STERLING. Amos J. Gallup.
THOMPSON. Jeremiah Olney, Aaron White.
WEST KILLINGLY. Charles C. Cundall.

JUSTICES OF THE PEACE.

WINDHAM, 20. Joel R. Arnold, E. B. Sumner, Huber Clark, John M. Hall, John L. Hunter, A. A. Burnham, Horace Hall, Allen Lincoln, F. M. Lincoln, Wm. Swift, L. C. Kinne, Ralph Chappell, Geo. W. Melony, Geo. W. Burnham, Mason Lincoln, J. E. Cushman, Whiting Hayden, John G. Clark, A. T. Fowler, Lewis Burlingham.

BROOKLYN, 10. Edward L. Cundall, Albert Day, William H. Putnam, Jacob Kimball, Wm. Woodbridge.

ASHFORD, 8. Jared D. Richmond, Davis A. Baker, William G. Shippy, John F. Brooks, George Platt, Leander Walbridge.

CANTERBURY, 10. Amos Witter, B. J. Huling, David F. Adams, Rufus S. Ladd, Geo. T. Kendall, John H. Peck, Thos. C. Francis, Simeon Bradford, James B. Palmer.

CHAPLIN, 9. Porter B. Peck, David A. Griggs, Ephraim W. Day.

EASTFORD, 7. Jairus Chapman, N. P. Clark, John H. Bullard, S. D. Bosworth.

HAMPTON, 6. Henry G. Taintor, Ezra Starkweather, Patrick H. Pearl, Geo. R. Hammond, Wm. Brown, Wm. Bennett.

KILLINGLY, 20. Mowry Amsbury, Earl Martin, Wm. H. Oatley, Samuel Hutchings, Thomas J. Evans.

PLAINFIELD, 15. Ephraim Browning, J. D. Rood, Erastus Kinnee, John W. Kennedy, Samuel D. Millett, Henry A. Atkins, E. C. Eaton, David Geer, E. A. Morgan, Richard H. Ward, Dwight Avery, Wm. Stockley, Henry S. Newton, John L. Chapman.

POMFRET, 10. John K. Holbrook, Charles Osgood, Jared Chollar, Wm. I. Bartholomew, Albertus S. Bruce, Edw'd P. Mathewson, James J. Slade, Benj. Grosvenor.

PUTNAM, 8. Gilbert W. Phillips, James W. Manning, John C. Chapman, Augustus Houghton, Joseph Lippitt, Warren W. White, Benj. Hutchins.

SCOTLAND, 5. Sam'l B. Sprague, James H. Greenslit, Henry Lincoln, Wm. G. Anthony, Amos S. Chapman.

STERLING, 6. Amos J. Gallup, Theron D. Whitford, A. A. Stanton, Daniel T. Hart, Alvin L. Corey.

THOMPSON, 20. Nathan Rawson, Samuel H. Davis, Elliott

Corttis, Frank H. Converse, Oscar Tourtellotte, William M. Underwood, James N. Kingsbury, Dwight T. Meech, Lawson Aldrich, Lyman P. Botham.

VOLUNTOWN, 6. Charles E. Main, Hiram Jencks, Benj. Gallup, Jared A. Gallup, G. P. Douglass, Henry C. Gardiner.

WOODSTOCK, 17. Samuel M. Fenner, Wm. B. Lester, Oscar Fisher, S. D. Skinner, Geo. S. F. Stoddard, William D. Carroll, L. J. Wells, John F. Parkhurst, Nathaniel Andrews, Erasmus Rawson, Nathan E. Morse, Nelson Morse, George W. Child, Francis E. Corbin, A. M. Bancroft.

LITCHFIELD COUNTY.

Commissioners, Ralph E. Canfield, New Milford, 1874; Daniel R. Spaulding, Norfolk, 1875; Rufus Cleveland, Barkhamsted, 1876.

Clerk of Courts—William L. Ransom, Litchfield.

Assistant Clerk—George M. Woodruff, Litchfield.

State Attorney—Charles F. Sedgwick, Sharon.

Sheriff—George H. Baldwin, Litchfield.

Deputy Sheriffs.

Litchfield, Charles F. Baldwin; Falls Village, Daniel Brewster; Gaylordsville, John S. Chamberlin; Lakeville, Wm. B. Perry; New Hartford, Wm. S. Seymour; New Milford, Fred'k S. Richmond; North Canaan, John C. Richmond; Roxbury, Geo. E. Harris; Thomaston, James M. Chatfield; West Cornwall, Eugene F. Scoville; West Winsted, John H. Slocum; Wolcottville, Henry J. Allen; Woodbury, Charles M. Goodsell.

County Treasurer—George A. Hickox, Litchfield.

County Surveyor—Henry Norton, Goshen.

Attorneys at Law.

LITCHFIELD. Origen S. Seymour, Charles B. Andrews, *Louis J. Blake, John R. Farnum, Henry B. Graves, George A. Hickox, S. B. Johnson, *Henry R. Morrill, Wm. L. Ransom, Edw. W. Seymour, George C. Woodruff, George M. Woodruff.

BARKHAMSTED. *Riverton*, Hiram Goodwin.

CANAAN. *Falls Village*, Lee P. Dean.

GOSHEN. *Albert Wadhams.
HARWINTON. Abijah Catlin.
NEW HARTFORD. Jared B. Foster.
NEW MILFORD. William Knapp, James H. McMahon, *John S. Turrill. *Gaylordsville*, Edward S. Merwin.
NORFOLK. Hiram P. Lawrence.
NORTH CANAAN. *Jacob B. Hardenbergh, *A. T. Roraback.
PLYMOUTH. Augustus H. Fenn. *Thomaston*, *Albert P. Bradstreet.
SALISBURY. Donald J. Warner, *Donald T. Warner.
SHARON. *Charles F. Sedgwick, Richard Smith, Robert D. Livingston.
TORRINGTON. *Wolcottville*, Gideon H. Welch.
WINCHESTER. *Winsted*, Roland Hitchcock. *West Winsted*, F. D. Fyler, *Wm. F. Hurlbut.
WOODBURY. William Cothren, *James Huntington.

Commissioners of Superior Court.

Lawyers marked with a * above, and the following:

BARKHAMSTED. Hira Case.
BETHLEHEM. Joshua Bird, S. L. Bloss, A. Beecher.
BRIDGEWATER. Albert S. Hodge.
COLEBROOK. E. Carrington, Asa White.
CORNWALL. V. C. Beers, Myron Harrison.
GOSHEN. J. M. Wadhams.
KENT. Perry Hufcut.
LITCHFIELD. Charles H. Henry.
NEW HARTFORD. S. H. Mason.
NEW MILFORD. Silas Erwin.
NORFOLK. S. D. Northway.
PLYMOUTH. Thomas Scott, N. T. Baldwin, E. J. Fenn.
ROXBURY. A. L. Hodge.
SHARON. E. H. Bartram.
WARREN. Edwin M. Kellogg.
WASHINGTON. George C. Hitchcock, David C. Whittlesey, Frederick Beardslee.
WOODBURY. Nathaniel Smith.

JUSTICES OF THE PEACE.

LITCHFIELD, 21. Geo. C. Woodruff, Chas. B. Andrews, Geo. A. Hickox, Henry B. Graves, S. B. Johnson, Henry R. Morrill,

Meafoy, Aaron Baldwin, Dwight C. Kilbourne, G. B. Curtiss, Linus T. Gilbert, Fred'k S. Porter, Ithamar Page.

BARKHAMSTED, 8. Daniel Youngs, Arba Alford, Hiram Goodwin, Hiram C. Brown, Samuel H. Case, Buel S. Rice, Edwin E. Case.

BETHLEHEM, 5. Henry W. Peck, Stephen Hayes, William Hayes, Herbert S. Jackson.

BRIDGEWATER, 5. Joseph T. Beers, James H. Keeler, Fred'k A. Peck.

CANAAN, 7. Lee P. Dean, John A. Gillett, C. B. Maltbie, Lyman Munson.

COLEBROOK, 7. Reuben Rockwell, John Spencer, Thomas Benedict, William M. Bennett.

CORNWALL, 10. J. R. Harrison, Theodore Kellogg, V. F. McNeil, Smith Beach, W. P. Sturges, Harry Sedgwick, A. D. Warner, Titus L. Hart.

GOSHEN, 8. Albert Wadhams, Henry Norton.

HARWINTON, 7. Abijah Catlin, Willis Catlin, N. A. Wilson, Henry E. Hinman, Charles Wilcox.

KENT, 10. Marshall C. Gibbs, Merwin Howland, John Chase, Abijah H. Beach.

MORRIS, 5. Samuel M. Ensign, Horatio Benton, Truman O. Sanford, Lewis B. Hall.

NEW HARTFORD, 14. Fitch W. Burwell, J. C. Keach, M. E. Smith, R. G. Steele, G. W. Henderson, Orvis Griggs, S. N. Pettibone, S. H. Mason, Jared B. Foster, Abram Chidsey, B. G. Loomis, Riley M. Olmsted, John S. Baker, Alfred E. Merrill.

NEW MILFORD, 20. Edward S. Merwin, Hanson A. Tibbits, James H. McMahon, Henry W. Evans, Noah W. Hatch, Henry N. Lyon, Edward Hunt, Jr., Michael A. Kelley, Jos. E. Watson, Marshall G. Hill, Perry N. Hall, Nelson Morehouse, Sheldon Blackman, Egbert Pepper, John S. Turrill, Wm. Knapp.

NORFOLK, 9. Horace B. Knapp, Hiram P. Lawrence, John K. Shepard.

NORTH CANAAN, 7. Frederick Watson, Wesley Trescott, Frederick Bronson, J. B. Hardenbergh.

PLYMOUTH, 13. Geo. Langdon, Byron Tuttle, Augustus H. Fenn, Elizur Fenn, Chauncey Bidwell, Thomas H. Newton, George Pierpont, Edward P. Parker, Geo. B. Pierpont, Sheldon Smith, Rollin D. H. Allen, Edward Daley, Wm. Steele.

ROXBURY, 6. Charles Beardsley, Herman B. Eastman.

SALISBURY, 16. Donald J. Warner, Donald T. Warner, Daniel Pratt, George W. Peet, John G. Landon, S. P. Ensign, John B.

Wm. A. Crowell, Peter P. Everts, Thomas L. Norton, David Scott, Samuel C. Scoville.

SHARON, 13. George Chamberlain, Robert D. Livingston, C. L. Prindle, Chas. E. B. Hatch, Nathaniel T. White, Dan'l Hall, Wm. Stone, Ozias Peck, C. W. Morehouse, Eben W. Chaffee, Edgar I. Reed, Ely Rowley, Baldwin Reed, 2d.

TORRINGTON, 10. Joseph F. Calhoun, Luther Bronson, Gideon H. Welch, Chas. F. Church, Elisha A. Baldwin, James Alldis, Alonzo Whiting, Darius D. Miner, John M. Burr, Stanley Griswold.

WARREN, 5. Franklin A. Curtiss, John B. Derrickson.

WASHINGTON, 10. Guy C. Ford.

WATERTOWN, 8. Leman W. Cutler, Caleb T. Hickox, Geo. F. Hungerford, C. H. Hotchkiss, Truman Percy.

WINCHESTER, 12. Roland Hitchcock, Hiram Perkins, Rollin L. Beecher, Isaac A. Bronson, Charles S. Norton, F. D. Fyler, Wm. F. Hurlbut, Frederick Woodruff, Nelson D. Ford, Albert N. Beach, A. M. Perkins.

WOODBURY, 11. William Cothren, Reuben B. Martin, David S. Bull, Cornelius J. Miner, Scoville Nettleton, Willis A. Strong.

MIDDLESEX COUNTY.

Commissioners—John P. Johnson, Clinton, 1874; Samuel C. Silliman, Chester, 1875; Curtis Bacon, Middletown, 1876.

Clerk of Courts—Charles G. R. Vinal, Middletown.

Assistant Clerk—D. Ward Northrop, Middletown.

State Attorney—William T. Elmer, Middletown.

Treasurer—George W. Harris, Middletown.

Sheriff—Arba Hyde, Middletown.

Deputy Sheriffs.

Haddam, Bezaleel Shailer; Clinton, Alfred M. Wright; East Haddam, Hosford B. Niles; Old Saybrook, Rufus C. Shepard; Portland, John Hall; Saybrook, Wm. D. Worthington.

Deputy Jailor—Joseph G. Dickinson, Haddam.

Attorneys at Law.

MIDDLETOWN, Arthur W. Bacon, *Conrad G. Bacon, *Norman L. Brainard, *E. B. Birdsey, *Arthur B. Calef, *Moses Culver, *William T. Elmer, *D. Ward Northrop, *Robert G. Pike, *John L. S. Roberts, *S. A. Robinson, Charles C. Tyler, *Chas. G. R. Vinal, *Samuel L. Warner.

HADDAM. *Smith Clark.

CHATHAM. *East Hampton*, *Lovell Hall, P. H. Albright.

CHESTER. *Nathan C. Peters, *Jonathan T. Clark.

DURHAM. William W. Fowler.

EAST HADDAM. Julius Attwood.

ESSEX. Henry L. Pratt.

PORTLAND. *Dennis A. McQuillin.

SAYBROOK. *Deep River*, *Washington F. Wilcox.

WESTBROOK. *David A. Wright.

Commissioners of Superior Court.

Lawyers marked with a * above, and the following:

MIDDLETOWN. George W. Burke, D. W. Camp, Arba Hyde, Martin Loveland, Leonidas C. Vinal, Henry D. A. Ward.

HADDAM. Abram Brainard, Cornelius Brainard, Henry M. Selden.

CHATHAM. Josiah Ackley, John C. Strong, Clark O. Sears.

CLINTON. John B. Wright, George E. Elliot.

CROMWELL. Marvin R. Warner, Geo. O. Chambers.

DURHAM. Henry G. Newton.

PORTLAND. N. Bradmer Smith.

JUSTICES OF THE PEACE.

MIDDLETOWN, 32. James H. Arnold, Samuel S. Allison, E. H. Atkins, Arthur W. Bacon, John P. Bacon, C. G. Bacon, Ashbel Bidwell, Thos. C. Canfield, Horace Caswell, Osborne Coe, Wm. R. Galpin, O. F. Grover, Geo. W. Guy, John Haskell, Alfred Hubbard, E. H. Hubbard, G. T. Hubbard, Henry C. Johnson, Jos. R. Johnson, Lyman B. Johnson, W. G. Johnson, L. I. Lamb, Theron C. Markham, D. Ward Northrop, Alfred Roberts, Elihu W. N. Starr, Edwin Scoville, Henry S. Steele, James O. Smith, George L. Tuttle, Thomas Walsh, H. H. Wilcox.

HADDAM, 14. Jonathan W. Clark, Asa Shailer, J. P. Spencer,

CHESTER, 6. Socrates Denison, J. Tyler Smith, Noah C. Perry, Jos. E. Silliman, Samuel A. Wright, Jonathan Warner.

CLINTON, 8. Elias W. Wellman.

CROMWELL, 8. Marvin R. Warner, Elisha Stevens, Wm. A. Stickney, Joseph Edwards, Wm. E. Hulbert, Wm. M. Noble, Wm. P. Hanscom, John D. Botell.

DURHAM, 7. John Marshall, Wm. H. Walkley, Ward B. Bailey.

EAST HADDAM, 16. Julius Attwood, Alden Smith, Silas R. Holmes, John B. Hungerford, L. M. Stark, Albert E. Purple.

ESSEX, 8. Edward W. Redfield, Selden M. Pratt, Jared E. Redfield, Henry L. Pratt, Theodore P. Fordham.

KILLINGWORTH, 7. Henry Hull, Abner Parmelee, Washington E. Griswold, Chas. D. Kelsey, Andrew W. Burr.

MIDDLEFIELD, 6. Alfred M. Bailey, P. M. Augur, Daniel H. Birdsey, James T. Inglis, Peter W. Bennett, Dennis Fowler.

OLD SAYBROOK, 6. Henry Hart, Edwin Ayer, John D. Ingraham.

PORTLAND, 18. D. A. McQuillin, N. Bradmer Smith, Wm. S. Strickland, Daniel Strong, Charles A. Jarvis, Seth I. Davis, Wm. H. Bartlett.

SAYBROOK, 7. John W. Marvin, Arba H. Banning, John S. Lane, Benj. Shiverick, G. F. Buckingham, Felix A. Denison, Justus J. Jones.

WESTBROOK, 8. Alpheus H. Wright.

TOLLAND COUNTY.

Commissioners—Amos Pease, Somers, 1874; Richard H. Rose, Coventry, 1875; Samuel W. Moore, Union, 1876.

Clerk of Courts—Joseph Bishop, Tolland.

State Attorney—Benezet H. Bill, Rockville.

Sheriff—George M. Paulk, Rockville.

Deputy Sheriffs.

Tolland, Wm. C. Ladd; Columbia, Geo. Woodward; Hebron, Harvey Crane; South Coventry, Sumner Payne; Somersville, T. M. Gowdy; Stafford Springs, Lorenzo G. Winters; Union,

Attorneys at Law.

TOLLAND. *Erwin O. Dimock, Edwin S. Westcott.
ANDOVER. *Myron P. Yeomans.
SOMERS. Solomon Fuller.
STAFFORD. *Stafford Springs*, *S. E. Fairfield, *R. D. Davison.
VERNON. *Rockville*, Benezet H. Bill, Dwight Marcy, *Sam'l F. McFarland, Gelon W. West.

Commissioners of Superior Court.

Lawyers marked with a * above, and the following:
TOLLAND. O. P. Waldo, G. H. Preston.
ANDOVER. S. H. Daggett.
HEBRON. Jonathan G. Page, T. P. Bissell, G. S. Bestor, John W. Buell.
MANSFIELD. John N. Barrows, Martin A. Brown.
STAFFORD. F. L. Batchelder, Ephraim Dimmick, Isaiah Hiscock.
UNION. C. Paul, S. W. Moore, J. H. Reed.
WILLINGTON. Solyman Taylor, L. Holt.

JUSTICES OF THE PEACE.

TOLLAND, 12. Joseph Bishop, Orren Ward, Parkel Aborn, Wm. C. Ladd, S. H. Brown, Edwin S. Westcott, Benjamin S. Root.
ANDOVER, 6. Myron P. Yeomans, Erastus D. Post, William Babcock.
BOLTON, 6. Jabez L. White, Warren Risley, Elijah B. Bishop, John W. Sumner, Edwin D. Alvord, Orlando Sperry.
COLUMBIA, 9. Asahel O. Wright, N. H. Clark, Carlos Collins, Sanford Yeomans, Gilbert Potter.
COVENTRY, 15. Chas. A. Kingsbury, Arnold Warren, R. H. Rose, Nathaniel Root, Jr., Henry A. Brewster, Jabez H. Kingsbury, E. P. Packer.
ELLINGTON, 9. Michael H. Mandell, Darius Crane, John Thompson, Jr., Ephraim Newell, Ira H. Lewis, Erastus P. Pease, Henry Beebe, Elbert F. Hyde.
HEBRON, 11. Joel Jones, Wm. H. Horton.
MANSFIELD, 16. Isaac R. Fenton, Leonard R. Dunham,

SOMERS, 10. Samuel E. Arnold, E. E. Hamilton, Solomon Fuller, Jas. C. Pease, Marcus Woodward, Cyrus Pease, Calvin J. Thompson, Loren Griswold, Chas. Hibbard.

STAFFORD, 19. Wm. N. Clark, Ralph Weirs, R. D. Davison, J. M. Washburn, Isaiah Hiscock, Wm. Adams, S. F. Chaffee, Julius Pinney, G. S. Davis, Hiram Vinton, James Risley, H. J. Worthington, J. O. Booth, Chester Scripture, F. L. Cady, Augustus Spellman, James Brennan, F. N. Andrews.

UNION, 6. Ezra M. Horton, Horatio Carpenter, Milo P. J. Walker, Major G. Smith.

VERNON, 18. Chas. D. Talcott, John S. Dobson, Benezet H. Bill, Geo. Talcott, Alphonzo C. Crosby, Isaac Chester, Dwight Marcy, Francis Keeney, E. S. Henry, Cyrus Winchell, Wm. T. Coggswell, Gelon W. West.

WILLINGTON, 10. Seth C. Eaton, Elias Severy.

TOWN OFFICERS.

The Town Elections are held on the first Monday in October. The following lists give the names of the Town Clerk, Town Treasurer, Registrar, Selectmen, Constables, Collectors of Taxes, Grand Jurors, Assessors, Board of Relief, Road Commissioners, Land Surveyors, Board of Education, and Registrars of Voters. The Acting School Visitors are designated with a *. The School Visitors are chosen for three years, and the dates indicate the time when their terms expire.

ANDOVER. Town Clerk, Reg. and Treas., Aug. K. White. Selectmen, Gurley Phelps, William Babcock, George Kenyon. Const., Luman C. Webster, Miles Topliff, A. O. Williams, Geo. Kenyon, D. N. Loomer, Charles H. Baker, Arthur Woodworth. G. Jurors, George H. White, William Wellwood, Chas. D. Peck, Chas. H. Loomis, John F. Bingham, Nathan Burnap. Assess. Appleton Dorrance, Luman C. Webster, Chas. H. Baker. Board of R., Gurley Phelps, J. L. Webster, B. E. Post, Hiram A. Brown, George F. Blackman. Road Com., George F. Blackman. Land Surv., Gurley Phelps. Board of Ed., *E. P.

Ashford. Clerk and Treas., Davis A. Baker. Reg., Farnham O. Bennett. Selectmen, Jared Lamphear, Ebenezer F. Burrill, Ezra L. Knowlton. Const. and Colls., Charles H. Gallop, Andrew S. Smith. G. Jurors, Salmon S. Backus, Stephen D. Curtis, Alfred Walker. Assess., Mason S. Kendall, Wm. R. James. Board of R., John T. Greene, Wm. G. Shippy. Road Com., John A. Murphy. Board of Ed., George Platt, Harvey W. Morey, 1874; Davis A. Baker, G. E. S. Amidon, 1875; John T. Greene, Stephen B. Tift, 1876. Reg. of Voters, Peter Platt, John H. Simmons.

Avon. Clerk and Reg., B. C. Kellogg. Treas., Henry Clark. Selectmen, Oliver T. Bishop, Harvey Hart, Deforest Wolcott. Const., N. B. Lowfield, C. S. Boyington, James E. Lusk. G. Jurors, J. C. Chidsey, Stanley T. Thompson, Lucius Humphrey. Assess., Fitch L. Bishop, Charles I. Moses, James E. Lusk. Board of R., Wm. W. Woodford, Carlos C. Day. Board of Ed., P. R. Day, Henry Clark, 1874; Chas. W. Root, Luther Woodford, 1875. Reg. of Voters, Harvey Woodford, 2d, Joseph B. North.

Barkhamsted. Clerk and Reg., William E. Howd. Treas., Horace Case. Selectmen, Daniel Youngs, Dwight M. Wheeler, Edwin E. Case. Const., Jeremiah Wilcox, Elisha Payne, Samuel A. Munson. Coll., John T. Simmons. G. Jurors, Burton E. Case, John Badgley, Charles O. Dunwell. Assess., Orlando Clark. Board of R., Monroe Hart, Henry Lane, Myron A. Hart. Board of Ed., George B. Atwell, Monroe Hart, 1874; O. E. Case, Hiram C. Brown, 1875; Orlo S. Rexford, Sheldon Merrill, 1876. Reg. of Voters, 1st Dist., Ruel S. Rice, John F. Simmons; 2d Dist., Elisha Payne, Albert Baker; 3d Dist., Hiram C. Brown, Warren Alford.

Beacon Falls. Clerk and Treas., Julius C. Coe. Reg., Charles H. Lounsbury. Selectmen, Herbert C. Baldwin, James L. Wheeler, Noyes Wheeler. Const., John A. Coe, Charles F. Clarke, Harris F. Osborne, Charles Lewis, R. H. Griffing, Jr. Coll., Charles F. Clarke. G. Jurors, John Wolf, Cornelius W. Munson, Almon L. Switzer, Buel Buckingham. Assess., John Coe. Board of R., Lucius S. Osborne, Noyes Wheeler, David M. French. Road Com., Lucius S. Osborne. Board of Ed., James Lee, Charles H. Lounsbury, 1874; James

BERLIN. Clerk, Reg. and Treas., Alfred North. Selectmen, John Norton, George Bunce, 2d, Albert M. Healey. Const., William E. Hammond, James W. Hubbard, Geo. L. Taylor, Elijah Champlain, Jas. B. Hopkins, Geo. McCrum, Julian A. Hall. Coll., Andrew J. Warner. G. Jurors, Lyman Nott, Lewis Beckley, Wilbur S. Churchill, Giles Wright, Geo. McCrum, John P. Connell. Assess., Elishama Brandegee, Eli Winchell. Board of R., Joseph Whittlesey, Edward E. Stevens, Eli B. Kelsey. Road Com., Edward E. Stevens, Lyman Nott. Board of Ed., Samuel Upson, *Cyrus Root, Jr., 1874; *Milo Hotchkiss, Saml. F. Talmadge, 1875; Joseph Whittlesey, Norris C. North, 1876. Reg. of Voters, Charles M. Brown, Theron Upson.

BETHANY. Clerk, Reg. and Treas., Nathan Clark. Selectmen, Jason W. Bradley, Henry E. Lounsbury, Edwin Pardee. Const., Theron E. Allen, Franklin B. Atwater, Wales H. French. Coll., Theron E. Allen. G. Jurors, Jerome A. Downs, Benajah Tuttle, Edwin A. Tuttle. Assess., Henry E. Lounsbury. Board of R., Edwin Pardee, Street B. Todd, Jerome A. Downs. Road Com., Selectmen. Board of Ed., Jasper B. Todd, 1874; Ernest Hotchkiss, 1875; Martin Moody, 1876. Reg. of Voters, Jerome A. Downs, Evolyn O. Pardee.

BETHEL. Clerk and Reg., Frederick Shepard, Treas., Willis Judd. Selectmen, Fairchild Morgan, Eli Starr Judd, Hiram J. Stevens. Const., Reuben Taylor, Henry A. Gilbert, Charles Mansfield. G. Jurors, Eli W. Gilbert, Frank Judd, Frederick McKenzie. Assess., Davis D. Knapp, Thomas G. Barnum, Chas. H. Shepard. Board of R., Reuben Taylor, Eli T. Andrews, Frederick Judd. Land Surv., Granville B. Andrews. Board of Ed., Alvin E. Barber, Andrew L. Benedict, 1874; Stephen J. Stebbins, David T. Hubbell, 1875; Frederick Shepard, Cyril H. Benedict, 1876. Reg. of Voters, George M. Cole, David T. Hubbell.

BETHLEHEM. Clerk and Reg., Franklin Booth. Treas., Geo. C. Stone. Selectmen, Nehemiah L. Bloss, Lewis G. Sherman, Jonathan Wooten. Const., Frank P. Allen, John C. Bell, Edward M. Smith. Coll., Gilbert Crane. Grand Jurors, George N. Atwood, Charles S. Johnson, David W. Ames. Assess., Nehemiah L. Bloss. Board of R., Sam'l L. Bloss, Levi F.

BLOOMFIELD. Clerk and Reg., Sidney B. Colton. Treas., Samuel J. Mills. Selectmen, Curtis H. Case, Eli Brown, Heman D. Nearing. Const., Edgar W. Pinney, Anson A. Mills, Hezekiah E. Case, Edward S. Brown, Frank B. Miller, Henry C. Hoskins. Coll., Thomas E. Moore. G. Jurors, John Wilcox, Elisha Moore, Samuel B. Newberry, Grove Barnard, Johnson K. Gillett. Assess., John H. Deming, J. C. Capen, Peter D. Cullen. Board of R., Henry C. Hoskins, Johnson K. Gillett, Henry G. Isham. Land Surv., Chester H. Burr, Dwight W. Thrall. Board of Ed., John Wilcox, Elihu B. Case, Wm. J. Gabb, 1874; *Henry Gray, J. Cleaveland Capen, James B. Cleaveland, 1875; Samuel J. Mills, Samuel B. Newberry, 1876. Reg. of Voters, Samuel J. Mills, James M. Roberts.

BOLTON. Clerk and Reg, F. E. Williams. Treas., Henry Alvord. Selectmen, Jabez L. White, Fred. W. S. Ward, Jacob Lyman. Const. Wm. H. Loomis, Wm. Bartliff, Wm. H. Hunt. Coll., John W. Sumner. G. Jurors, John W. Sumner, Warren Robertson, Collins Maine, Henry Alvord. Assess., Arnold H. Long. Board of R., Sandford Steele, Wm. Keeney, Orlando Sperry. Road Com., Arnold H. Long, William Keeney, E. B. Bishop, Benj. Tryon. Board of Ed., W. E. B. Moore, Job T. Carpenter, 1874; Henry Alvord, Sherman P. Sumner, 1875; Chas. F. Sumner, Edwin D. Alvord, 1876. Reg. of Voters, Edwin D. Alvord, John W. Sumner.

BOZRAH. Clerk, Samuel G. Johnson. Reg., Geo. H. Fuller, Treas., Jed. S. Hough. Selectmen, Andrew J. Hough, Joseph G. Ford, Jehiel L. Johnson. Const., Simeon Abel, Daniel B. Brainard, Orimel A. Johnson, John Post, C. L. Palmer, William T. Rice. Coll., Simeon Abel. Grand Jurors, Stephen H. Allen, S. C. Parker, J. C. Leffingwell, E. Judson Miner, Chas. A. Sevin. Assess., Sam'l C. Parker, J. G. Ford, Lucian H. Smith. Board of R., Simeon Abel, Henry N. Ford, Everett N. Stark. Road Com., Joseph Holmes. Land Surv., Geo. H. Fuller, Simeon Abel. Board of Ed., S. H. Allen, Albert Waterman, 1874; Marcus McCall, Chas. A. Gager, 1875; N. S. Hunt, Henry Ottman, 1876. Reg. of Voters, William F. Bailey, David A. Fox.

BRANFORD. Clerk and Treas., Eli F. Rogers. Reg., H.

H. Beers, Walter L. Morris, J. Atwood Linsley. Coll., John H. Robinson. G. Jurors, Marcus O. Babcock, John Spencer, Almon Beers, E. E. Baldwin, Henry Rogers. Assess., Bradley Chidsey, John H. Robinson. Board of R., Austin M. Babcock, James McDermott, Frederick A. Holcomb. Road Com., Sylvester M. Granniss. Board of Ed., *Warren Mason, *John J. Bartholomew, Austin M. Babcock, Henry H. Fowler, Walter E. Fowler, Frederick Jordan, Henry Olmsted, Wm. Russell, Grant Smith, Philander Hopson, Martin R. Northam, N. B. Hall, J. E. Russell, Richard Dibble. Reg. of Voters, Geo. H. Page, James W. Lay.

Bridgeport. Clerk and Reg., W. A. Parrott. Treas., Isaac B. Prindle. Selectmen, Ira Gregory, John M. Samis, Richard H. Shannon. Const., Charles B. Mills, Henry B. Bartram, Stephen D. Skidmore, William Kirk, Howard Landon, Geo. A. Campana. Coll., Moses H. Wilson. G. Jurors, Orlando B. Hall, Anan Stillson, Geo. B. Mallory. Assess., Geo. W. Hayes, Luzon W. Clark, Amos Fuller. Board of R., Carlos Curtis, Alonzo Hayes, John Wallace, Road Com., George B. Waller, Theodore W. Downs, W. H. Perry, Albert Wakeman. Surv. H. G. Scofield, W. S. Edwards. Board of Ed., A. H. Abernethy, E. F. Bishop, N. S. Richardson, J. R. Cummings, Sylvester Clark. Reg. of Voters, Alex. Wheeler, A. B. Corbusier, Amos Fuller, Wm. Kirk, John Keppy, Wm. Doyle.

Bridgewater. Clerk, H. H. Dubois, M. D. Reg., Smith R. Weeks. Treas., Edgar L. Peck. Selectmen, Frederick A. Peck, Samuel F. Clark, B. B. Beach. Const., Frederick E. Keeler, Nicholas Staub, Darwin Keeler, Albert B. Mallett, Henry S. Frost, and Coll. G. Jurors, Jeremiah G. Randall, Darwin Keeler. Assess., Lewis K. Frost, Peter Wooster. Board of R., Jeremiah G. Randall, Marcus B. Mallett. Road Com., Fred'k E. Keeler, Frederick A. Peck. Board of Ed., *H. H. DuBois, Geo. H. Smith, 1874; Eli Sturdivant, Horace W. Sanford, 1875; Peter Wooster, Burr Mallett, 1876. Reg. of Voters, Frederick E. Keeler, Eli Sturdivant.

Bristol. Clerk, Reg. and Treas., Benj. F. Hawley. Selectmen, Julius Nott, Rodney Barnes, Addison House. Const., Wm. Lewis, Maurice Foley, Chas. W. Brown, Henry A. Peck, Isaac

Rollin A. Douglass. Board of R., James G. Peck, Benjamin F. Hawley, Anson Bingham. Road Com., Julius Nott. Land Surv., Josiah T. Peck, Miles L. Peck. Board of Ed., Michael B. Roddan, Josiah T. Peck, 1874; James A. Norton, Charles H. Riggs, 1875; *Leverett Griggs, Benj. F. Hawley, 1876. Reg. of Voters, 1st Dist., E. B. Dunbar, H. A. Peck; 2d Dist., Chas. A. Reynolds, Hobart Booth.

Brookfield. Clerk and Treas., Henry S. Beers. Selectmen, Harvy Roe, John H. Merwin, Samuel Thornhill. Const., John P. Wildman, Henry D. Lake, Henry C. Gray, Barzillai T. Jackson, Ezrah Somers, Sidney E. Hawley. Coll., Barzillai T. Jackson. G. Jurors, Almon Odell, Henry S. Stevens, Chas. Stuart, Edwin G. Terrill, Wm. F. Wildman. Assess., Eugene T. Shepard, Ezra N. Somers, David H. Meeker. Board of R., James Blackman, John F. Bennett, John N. Hawley. Board of Ed., R. Wells, F. A. Fiske, A. C. Pierce. Reg. of Voters, Edwin G. Terrill, Samuel Sherman.

Brooklyn. Clerk, Reg. and Treas., Alva Wylie. Selectmen, John N. Burdick, John S. Searls, James M. Hall. Const., Nathaniel G. Williams, George C. Keach. Coll., Nathaniel G. Williams. G. Jurors, Wm. H. Cutler, Wm. R. Johnson, J. K. Green, M. H. Williams, Elias H. Main, Wm. H. Putnam, G. G. Gilbert, Chas. Dorrance. Assess., Frank E. Baker. Board of R., T. S. Marlor, Willard Day, L. S. Atwood. Road Com., Selectmen. Board of Ed., Henry F. Stewart, Alfred W. Chase, 1874; Frank Day, Charles E. Hazen, 1875; Wm. Woodbridge, E. L. Cundall, 1876. Reg. of Voters, Joseph K. Green, Septamus Davison.

Burlington. Clerk and Treas., Romeo Elton. Reg., John Crandall. Selectmen, Austin Brooks, Geo. E. Butler. Const., Romeo Elton, Geo. Webster. Coll., Duell Holcomb. G. Jurors, Wm. Crane, Vincent Veering, Cyrus Curtis, Cornelius Curtis, Myron Butler, Lewis Marsh. Assess., John Crandall, Samuel G. Bradley. Board of R., Cromwell Barnes, Lucius D. Pond, Henry Curtis. Board of Ed., Seth A. Keney, B. Sheridan, 1874; Romeo Elton, Theron Tuttle, 1875; Chas. Chamberlain, Lewis Gunn, 1876. Reg. of Voters, Geo. J. Hinman, Willard

Const., Lee D. Brewster, J. N. Wilcox. Coll., P. M. Jaqua. G. Jurors, Stephen Brigner, Elisha B. Gillett, Robt. Wilcox. Assess., Myron U. Dean. Board of R., Dan'l H. Dean, Ralph Butler, J. R. Hurlburt. Road Com., Daniel Brewster, H. E. Wetherell. Board of Ed. E. B. Gillett, J. H. Loomis, 1874; C. B. Maltbie, J. A. Gillett, 1875; Chas. Ensign, N. G. Bonney, 1876. Reg. of Voters, C. B. Maltbie, J. R. Hurlburt.

CANTERBURY. Clerk and Reg., Wm. S. Adams. Treas., M. H. Sanger. Selectmen, James B. Palmer, Rufus S. Ladd, Wm. H. Larkham, Charles A. Stone, George W. Hatch. Const., Libbeus E. Smith, James B. Huling. Coll., L. E. Smith. G. Jurors, James D. Ransom, Amos Witter, George Hyde, Marshall Smith, Hezekiah Crandall. Assess., Marshall Smith, Clifton Peck. Board of R., Amos Witter, Charles Adams, A. H. Bennett, Tyler Preston, Burrill J. Huling. Board of Ed., David A. Witter, Elderkin Waldo, Pearl Williams, 1874; *Geo. Sanger, Joseph W. Sessions, Thomas G. Clark, 1875; Amos Witter, Nathan Allen, Jr., Clifton Peck, 1876. Reg. of Voters, M. H. Sanger, J. P. Lester.

CANTON. Clerk, Calvin Case. Reg., David B. Hale. Treas., Howard S. Collins. Selectmen, Samuel N. Codding, Giles A. Sisson, Oliver C. Adams. Const., Edmund R. Hough, Samuel F. Jenkins, Anson W. Bristol, Henry M. Barber, John H. Bailey, Mason Case. G. Jurors, Amos G. Hart, Amos L. Spencer, Grove L. Mather, Henry C. Reid, George F. Lewis. Assess., Anson W. Bristol, Albert F. Bidwell, Addison O. Mills. Board of R., Charles H. Blair, Alfred F. Humphrey, John Brown, Levi Case, Oliver H. Bidwell. Land Surv., Levi Case, Moses S. Dyer, Board of Ed., Barton Higley, 1874; Levi Case, 1875; *Leverett S. Griggs, 1876. Reg. of Voters, 1st Dist., Lucian G. Hoyt. William Hale; 2d Dist., Anson W. Bristol, Anson M. Case.

CHAPLIN. Clerk and Treas., Jared W. Lincoln. Reg., Orrin Witter. Selectmen, Pearl L. Peck, I. Lester Eaton, Henry T. Clark. Const., Charles E. Peck, Ellsworth W. Bingham. Coll., Ellsworth W. Bingham. G. Jurors, Samuel R. Russ, Ellsworth W. Bingham, Julius Church, Justin B. Holt, John S. Ross, Wm. A. Clark. Assess., Joseph Foster. Board of R., William Ross, Jesse S. Turner, Joseph Foster. Road

CHATHAM, *P. O. East Hampton.* Clerk, Reg. and Treas., W. H. Bevin. Selectmen, Festus E. Adams, Lyman Brown, Cyrus Hurd. Const., E. E. Markham, Alexander Bailey, James Welch, A. D. Willard, Fred. M. Dunham, F. G. Bailey, Lyman Brown. Coll., Lyman Brown, Chauncey B. House. G. Jurors, Robert I. Young, Wm. H. Shepard, Lyman O. Wells, John Ackley, V. E. Cone, Selden Markham, James H. Strong. Assess. Wm. H. Shepard, George Wells. Board of R., Henry M. Dunham, A. H. Conklin, John Carrier. Board of Ed., *F. E. Adams, E. P. Herrick, A. H. Conklin, 1874; *J. B. Griswold, *F. A. Lillie, R. D. Tibbals, 1875; Samuel L. Strong, A B. Worthington, Wm. H. Bevin, Penrose Albright, 1876. Reg. of Voters, James H. Strong, Harrison Brainard, Henry Dunham, John Carrier.

CHESHIRE. Clerk, William T. Peters. Reg., William C. Williams. Treas., Edwin R. Brown. Selectmen, Nathan Booth, Benjamin A. Jarvis, Alexander Doolittle. Const., Noah B. Welton, Alfred Bristol, John W. Mix, Charles H. Hall, William Holman. Coll., Alfred Bristol. G. Jurors, George Keeler, John Mix, George R. Johnson, Elizur P. Atwater, Ralph H. Guilford. Assess., Levi Doolittle, Jr., Alfred Bristol, Norman S. Platt. Board of R., Augustus C. Peck, Benajah Beadle, Alfred S. Baldwin, Henry C. Higgins, Benjamin H. Peck. Road Com., Stiles L. Hotchkiss, Wolcott. Land Surv., Nathan Booth, Norman S. Platt. Board of Ed., Sanford J. Horton, George R. Johnson, 1874; Chas. T. Hotchkiss, Alfred Dickerman, 1875; Thomas H. Brooks, Frederick Doolittle, 1876. Reg. of Voters, James Fenton, Henry J. Holcomb.

CHESTER. Clerk, Reg. and Treas., Socrates Denison. Selectmen, Joseph E. Silliman, Sylvester W. Clark, William N. Clark. Const., Joseph H. Leet, William E. Dickinson, E. Benajah Pratt. Coll., George Jones. G. Jurors, Fiske Shailer, A. Hamilton Gilbert, Jonathan Warner. Assess., Hiram H. Clark, Samuel C. Silliman, William Parker. Board of R., Charles L. Griswold, Wm. H. Sullivan, Jonathan Warner. Road Com., Selectmen. Land Surv., Edward C. Hungerford. Board of Ed., Sylvester W. Sumner, 1874; Wm. Parker, 1875; Wm. D. Morton, 1876. Reg. of Voters, Samuel A. Wright, E. B. Pratt.

sey. G. Jurors, Alfred Davis, John P. Johnson, Samuel L. Stevens, Jr. Assess., Oliver B. Hull. Board of R., David C. Wight, George W. Hull, Benjamin Merrills. Land Surv., Charles D. Stevens. Board of Ed., John D. Leffingwell, Joseph H. Merrills, Edwin R. Kelsey, Frederick A. Sturges, 1874; Alfred Hull, Alfred M. Wright, George Elliot, Albert Kelsey, 1875; John B. Wright, James L. Davis, Elias W. Wellman, E. C. Winslow, 1876. Reg. of Voters, Alfred M. Wright, Geo. E. Elliot.

Colchester. Clerk and Reg., Geo. D. Bingham. Treas., Chas. H. Rogers. Selectmen, Giles G. Wickwire, Ralph C. Foote, Francis L. Carrier. Const., Walter E. Strong, Thomas A. Baker, Jeremiah Kelley, George Kramer, Jr., Wm. E. Jones, John English. Coll., Edward H. Strong, Wm. Brainerd. G. Jurors, Leander Chapman, W. J. F. Strong, Francis L. Carrier, Nehemiah Tracy, Michael Lowrey, James Ruddon. Assess., Frank B. Taylor, Henry Foote, Ralph T. Carrier. Board of R., Hoxie Brown, Ira A. Dinsmore, Benjamin Adams. Road Com., Selectmen. Board of Ed., Samuel G. Willard, Russell Way, 1874; *R. R. Carrington, *David S. Bigelow, 1875; Alden A. Baker, William Brainerd, Jr., 1876. Reg. of Voters, Wm. H. Hayward, Ira A. Dinsmore.

Colebrook. Clerk and Treas., Reuben Rockwell. Reg., Henry L. Allen. Selectmen, Sheffield R. Murphy, Lewis Barnard, John Partridge. Const., Martin L. Phelps, Giles M. Lawton, Albert W. Hitchcock. Coll., Martin L. Phelps. G. Jurors, Miles Gillette, Hiram A. Smith, Joseph Deming. Assess., Horace North. Board of R., John Spencer, Albert Kelsey, Clement Thompson. Road Com., Giles M. Lawton, Asa White, Peter Corbin. Board of Ed., Thomas Benedict, Hiram A. Smith, Richard O. Bushnell, 1874; *Eugene H. Barber, Samuel A. Cooper, Ira Smith, 1875; Martin L. Phelps, Wm. P. Lawrence, Harvey Deming, 1876. Reg. of Voters, Hiram Bliss, Edward Taintor.

Columbia. Clerk, J. L. Downer. Reg., Aaron Yeomans. Treas., Asahel O. Wright. Selectmen, Norman H. Clark, Robert Brown, Jonathan Tucker. Const., Amherst B. Scoville,

Board of R., Chas. Holbrook, Edgar E. Baldwin, Gilbert Potter. Board of Ed., Edwin D. Dewey, Nathan K. Holbrook, 1874; J. T. B. Chesbrough, William A. Collins, 1875 ; F. D. Avery, Chas. H. Smith, 1876. Reg. of Voters, Joseph E. H. Gates, Joseph Hutchins.

CORNWALL. Clerk and Treas., Geo. C. Harrison. Reg., Theodore Kellogg. Selectmen, John R. Harrison, Myron I. Millard, Geo. H. Crandall. Const., S. W. Merrifield, Philo M. Kellogg, Wm. Howard. Coll., Robt. N. Cochrane. G. Jurors, Levi S. Howe, James Cochrane, Luther Miner. Assess., Wm. L. Clark, Riley M. Rexford. Board of R., Samuel S. Reed, Russell Wilcox, O. L. Fitch. Land Surv., T. S. Gold, Geo. C. Harrison. Board of Ed., Joseph D. Ives, 1874; John M. Kellogg, Ezra D. Pratt, 1875; *W. F. Harrison, *Mark Nickerson, John T. Andrews, 1876. Reg. of Voters, Silas C. Beers, Virgil F. McNeil.

COVENTRY. Clerk, Reg. and Treas., E. Perry Packer, So. Coventry. Selectmen, Nathan C. White, Charles A. Brown, Arnold Warren. Const., Sumner Payne, Josiah Warren. G. Jurors, William F. Sweet, Horace N. Newell, Austin Fuller, Nathaniel C. Bowen, Frank Porter, Ambrose Royal. Assess., Harlow Topliff, Walter C. Brown. Board of R., Abel G. Tillinghast, Charles Lee, George N. Hutchinson. Road Com., Selectmen. Board of Ed., W. J. Jennings, H. P. Topliff, 1874; J. P. Hawley, C. W. Lee, 1875; C. A. Kingsbury, Martin Parker, 1876. Reg. of Voters, C. A. Kingsbury, H. W. Porter.

CROMWELL. Clerk, Reg. and Treas., S. P. Polley. Selectmen, Bulkley Edwards, Daniel C. Tryon, Arthur Boardman. Const., Timothy Ranney, Linus H. Williams, John D. Botell, Wm. Greaves, Lodowick Burdick, Lee Sizer, Thomas Noble. Coll., Timothy Ranney. G. Jurors, A. G. Phelps, J. K. Sage. H. W. Stocking, Thaddeus Manning, J. E. Wilcox, Abiel S. Geer, Leverett Wright. Assess., Albert Dowd, Seth J. Paddock. Board of R., David Edwards, M. R. Warner, Wm. M. Noble. Road Com., Richard Gay. Land Surv., Selden G. Ely. Board of Ed., *Wm. E. Hulbert, Stephen Topliff, 1874; *Henry S. Stevens, S. P. Polley, 1875; Wm. A. Stickney, Geo. O. Cham-

B. Stevens. Const., D. Frank Riordan, Willis F. Gunn, Jesse D. Stevens, Franklin C. Hoyt, Chas. H. Crosby. Coll., George W. Hamilton. G. Jurors, Henry L. Read, Timothy Higgins, Augustus H. Ferguson, John A. Green, Joseph T. Bates. Assess., Charles F. Starr, Edgar J. Partrick, Chas. H. Crofut. Board of R., Hendrick Barnum, Norman Hodge, D. Minot Benedict. Land Surv., Henry C. Ryder. Board of Ed., *D. M. Hodge, F. J. Hawley, 1874; *E. F. Hendrick, *N. C. Pond, 1875; L. P. Treadwell, Samuel Tweedy, 1876. Reg. of Voters, Alfred A. Heath, Harris L. Crofutt.

Darien. Clerk and Treas., John S. Waterbury. Reg., Samuel Sands. Selectmen, Ira Scofield, Samuel Sands, Chas. Brown. Const., Wm. H. Walmsley, Wm. Stevens, Charles G. Waterbury, James H. Curzon. Coll., Peter L. Waterbury. G. Jurors, Wm. T. Barker, Wm. Waterbury, Charles A. Hobbie, Silas S. Coddington. Assess., Nathan Dauchy, Geo. Mather, Chas. Hoyt. Board of R., Lewis S. Reed, Melville E. Mead, Ira Scofield. Board of Ed., *Charles Brown, *Melville E. Mead. Reg. of Voters, Edward O. Page. School Fund Treas., Henry Morehouse.

Derby. Clerk, John C. Reilly. Reg., F. P. Blodgett. Treas., Theo. S. Bassett. Selectmen, Egbert Bartlett, Henry Whipple, Luzon Rowell. Const., Michael Conway, Joseph Murphy, Jas. Hayes, Samuel M. Smith, Geo. Wood, Patrick Walsh. Coll., Nathan C. Treat. G. Jurors, Timothy O. Sullivan, John H. Pomeroy, John Cowell, Bernard McDermott, Edwin C. Johnson, Edward M. Platt. Assess., E. S. Smith, Chas. C. Jackson, Eli H. Wakelee. Board of R., Geo. H. Peck, Benj. B. Beach, Michael J. Walsh. Road Com., Selectmen. Board of Ed., Royal M. Bassett, Samuel M. Gardner, Geo. H. Peck, 1874; Samuel R. Fuller, *Chas. J. Hill, *L. B. Baldwin, 1875; P. J. O'Dwyer, John Lindley, Clark N. Rogers, 1876. Reg. of Voters, 1st Dist., Frank D. Jackson, Hugh McNulty; 2d Dist., Samuel H. Terry, John L. Lindley.

Durham. Clerk and Reg., William W. Fowler. Treas., Wm. A. Parmelee. Selectmen, Israel C. Newton, Samuel W. Loper,

1874; Judson E. Francis, 1875; Wm. C. Fowler, Henry W. Coe; 1876. Reg. of Voters, Luzerne Elliott, William H. Walkley.

EASTFORD. Clerk and Treas., Joseph D. Barrows. Reg., E. K. Robbins. Selectmen, P. B. Sibley, Augustus Spalding, S. O. Bowen. Const., M. L. Arnold, Charles N. Smith, James E. Latham. Coll., S. O. Bowen. G. Jurors, N. M. Bowers, Henry Whitaker, Lucian P. Carpenter. Assess., Monroe F. Latham. Board of R., Isaac Warren, P. B. Sibley. Board of Ed., S. O. Bowen, N. P. Clark, 1874; C. M. Jones, J. H. Bullard, 1875; Earl C. Preston, C. E. Barrows, 1876. Reg. of Voters, Ezra P. Arnold, E. K. Robbins.

EAST GRANBY. Clerk and Reg., Elmore Clark. Treas., Clinton Phelps. Selectmen, Charles P. Clark, Norton Case, Virgil E. Viets. Const., Chester Seymour, Edward Pinney, Homer Griffin. Coll., Chester Seymour. G. Jurors, Joel C. Holcomb, Charles A. Tudor, James H. Viets. Assess., Chas. R. Viets, James H. Alderman. Board of R., Ebenezer Talbot, Jeremy H. Holcomb. Road Com., Selectmen. Land Surv., B. Ellsworth Smith. Board of Ed., *B. Ellsworth Smith, B. Whitfield Cowles, 1874; Samuel Ellsworth, Chas. R. Viets, 1875; Henry L. Holcomb, Clinton Phelps, 1876. Reg. of Voters, Samuel A. Clark, B. Ellsworth Smith.

EAST HADDAM. Clerk and Reg., Julius Attwood. Treas., Thomas Gross, Jr. Selectmen, Harper Boies, Almon Day, John B. Hungerferd. Const., William L. Fowler, Jr., William H. Cone, Samuel Jones. Coll., Hosford B. Niles. G. Jurors, John R. Griffin, N. O. Harris, Henry C. Burnham, Wm. L. Gates. Assess., David S. Purple, Abiel Stark, Chas. Chester. Board of R., Amasa Day, Nathan Jewett, George Howell. Road Com., Selectmen. Board of Ed., *Salmon McCall, Hosford B. Niles, 1874; Silas R. Holmes, Ozias H. Parker, 1875; Henry M. Vaill, Israel D. Burnham, 1876. Reg. of Voters, Robert W. Chapman, Sam'l Martin.

EAST HARTFORD. Clerk and Reg., Lee H. Buckland. Treas.,

Moore, Chas. L. Forbes, James Hills. Assess., Aaron G. Olmsted, Wm. H. Ulrich, Wm. M. Stanley, Giles Forbes, Seth Risley. Board of R., Ezra E. Smith, Elijah Ackley, Rufus Wadsworth. Land Surv., A. Edward Olmsted, Agis Easton. Board of Ed., Frank R. Childs, L. N. Olmsted, 1874; * Seth L. Childs, E. W. Hayden, 1875; *F. H. Buffum, *Patrick F. Goodwin, 1876. Reg. of Voters, Thomas Dowd, Algernon Pratt.

East Haven. Clerk, Charles A. Bray. Reg. and Treas., Augustus Street. Selectmen, James Thompson, Henry E. Stone, H. H. Strong, J. H. Morris, L. A. Granniss. Const., P. R. Leete, S. W. F. Andrews, W. H. Chidsey, R. R. Bradley, Chas. W. Granniss, C. E. Woodward, G. R. Ward. Coll., S. B. Hill. G. Jurors, Thaddeus Street, A. B. Chidsey, Edmund Goodrich, G. J. Tuttle, S. B. Hill, W. A. Woodward, W. E. Goodyear. Assess., C. W. Hemingway, Benj. Corbin, Ruel S. Thompson, E. Granniss, W. A. Woodward. Board of R., Henry Smith, Joseph I. Hotchkiss, D. B. Hemingway, E. E. Hall, A. Hughes. Road Com., Selectmen. Board of Ed., Jonathan Dudley, Wyllis Hemingway, 1874; Asa L. Fabrique, A. B. Chidsey, 1875; Hiram Jacobs, C. W. Bradley, 1876. Reg. of Voters, 1st Dist., Dwight W. Tuttle, O. B. Thompson; 2d Dist., Joseph R. Bradley, Willis Farren.

East Lyme. Clerk and Reg., Moses W. Comstock. Treas., Chas. H. Spencer. Selectmen, Reuben W. Lee, Fred. B. Way, George Huntly. Const., Wm. M. Crocker, Marcus Morton, Ansel Reed. Coll., Wm. M. Crocker. G. Jurors, Benj. Hall, Justin L. Beckwith, James V. Luce. Assess., Ezra Moore, James M. Clark, Rich'd W. Lee. Board of R., F. E. Morgan, Chas. P. Sturtevant, Sanford Havens. Board of Ed., Lent S. Hough, Henry R. Harding, 1874; Peter A. Comstock, F. E. Morgan, 1875; E. L. Beckwith, Elisha W. Beckwith, 1876. Reg. of Voters, Henry R. Harding, F. E. Morgan.

Easton. Clerk and Treas., John S. Adams. Reg., Albert T. Turney. Selectmen, Joseph W. Johnson. Const., Horace Fanton, Charles C. Sherman, Willaim E. Squires, Levi L. Disbrow, George Freeborn. Coll., George Freeborn. G. Jurors, Perkins French, Sam'l E. Mallett. Assess., Bennett Seeley,

East Windsor. Clerk, Reg. and Treas., Elbridge K. Leonard, Broad Brook. Selectmen, Sylvester D. Rockwell, Daniel W. Bartlett, Benjamin L. Bissell. Const., Jas. A. Shepherd, Jas. Price, Jr. Coll., J. A. Shepherd, Jas. Price, Jr. G. Jurors, Joseph A. Pascoe, Chas. H. Wells, Samuel T. Bissell, Harris H. Treat, Henry A. Davenport, N. Wales Sugden. Assess., Henry W. Allen, Caleb Leavitt. Board of R., Samuel W. Bartlett, Jabez S. Allen, John M. Stiles. Land Surv., Mahlon H. Bancroft. Board of Ed., David H. Thayer, John B. Noble, Horatio Noble, 1874; S. Terry Wells, John F. Fitts, Mahlon H. Bancroft, 1875; Phineas L. Blodgett, Jabez S. Allen, Homer S. Allen, 1876. Reg. of Voters, Arnold Hamilton, Phineas L. Blodgett.

Ellington. Clerk, Reg. and Treas., Oliver M. Hyde. Selectmen, John Thompson, Jr., Elam S. Hyde, Erastus P. Pease. Const., Ortive C. Eaton, Fred. Willis, Stephen Johnson, Edward L. Martin. Coll., Ortive C. Eaton. G. Jurors, Carlos Bradley, Samuel Willis, Lathrop Pease, Lyman Martin, Cornelius Farmer. Assess., Henry M. Niles, Ira H. Lewis, Russell Thrall. Board of R. Julius A. Kibbe, Benjamin Pinney, Dwight C. Eaton. Land Surv., A. A. Hyde. Board of Ed., Henry C. Aborn, S. Morris, Geo. I. Wood, 1874; Isaac Bancroft, Erastus Pease, Henry McKnight, 1875; Edwin Talcott, Joel A. Warren, Myron Charter, 1876. Reg. of Voters, M. H. Mandell, H. M. Chapman.

Enfield. Clerk, Reg. and Treas., Frederick E. Ely. Selectmen, Benjamin F. Lord, Calvin O. King, Augustus Landshultz. Const., Chas. A. Lord, Fred'k J. Wilton, James Hayes, John Thompson, Martin Dorsey, Chas. W. Clark. Coll., Loren H. Pease. G. Jurors, John Murphy, John Bostock, Wm. L. Wilson, George Bridge, Samuel R. Pease, John Wiesing. Assess., Wm. R. French, Calvin O. King, David Brainard. Board of R., David Brainard, Theodore B. Potter, John N. Spencer, Albert W. Allen, Horace Patten. Land Surv., Wm. Olmsted. Board of Ed., Henry R. Chapin, Edward Prickett, Charles M. Abbe, 1874; Chester Johnson, John Howson, George H. Booth, 1875; John L. Houston, Theodore B. Potter, E. F. Parson, 1876;

Eugene K. Comstock, Morris B. Hall, Sylvanus M. Pratt Assess., Carnot O. Spencer, John A. Bull. Board of R., Ambrose W. Post, Edwin Pratt, David Andrews. Board of Ed., M. D. Mather, Jesse L. Carpenter, Sylvanus Tyler, Eugene K. Comstock, 1874; *Giles Potter, J. E. Redfield, Wm. H. Williams, Chas. S. Munger, 1875; Sam'l M. Comstock, *Selden M. Pratt, George K. Stillman, Edward W. Redfield, 1876. Reg. of Voters, Chas. S. Munger, Daniel W. Pratt.

Fairfield. Clerk, Joseph H. Sturges. Reg., Moses G. Betts. Treas., Albert Turney. Selectmen, Walter O. Merwin, Cyrus Sherwood, John B. Morehouse. Const., Jos. H. Sturges, Brazillia Banks, Morris M. Merwin, Mich. B. Lacey. Coll., Jos. H. Sturges. G. Jurors, Joseph Lockwood, Andrew P. Wakeman, Oliver Burr, Sherwood Banks, John G. Morehouse. Assess., David H. Sherwood, Walter O. Merwin, Jay Jarvis Jones. Board of R., Albert Turney, Oliver Burr, Francis Bulkley. Road Com., Selectmen. Board of Ed., Joseph M. Morehouse, T. B. Sturges, *Ed. L. Wells, James K. Lombard, Henry B. Smith, Wakeman B. Meeker. Reg. of Voters, Horace Jennings, Jas. S. Mott.

Farmington. Clerk and Reg., Thomas Treadwell. Treas.' Chauncey D. Cowles. Selectmen, Winthrop M. Wadsworth, George Dunham, Luther T. Parsons. Const., Samuel D. Hills, Reuben L. Hills, Chauncey Deming, Simeon H. Dutton, Alpheus Porter, Joseph W. Curtiss, Stanley N. Wadsworth. Coll., Reuben L. Hills. G. Jurors, Thomas Cowles, Henry W. Barbour, Robert B. Treadwell, Newton Hart, Luther T. Moses, Carlos L. Mason. Assess., Charles L. Whitman, Samuel Frisbie, Ara Hawley. Board of R., Chauncey Deming, Luther T. Moses, Ezra C. Ayer. Road Com., James L. Lewis. Land Surv., Julius Gay. Board of Ed., Julius Gay, Edward L. Hart, Samuel Frisbie, 1874; Edward Norton, T. E. Davies, C. D. Cowles, 1875; Edward R. Brown, William Gay, James A. Smith, 1876. Reg. of Voters, 1st Dist., Thomas Cowles, Chas. L. Whitman; 2d Dist., Stanley N. Wadsworth, Daniel Mason.

H. C. Kingsbury, William L. Ladd, Peleg Kenyon, Edward A. Allyn, Jr., John T. Ladd, Oscar B. Ladd, Pelatiah A. Ladd, Joshua Bliven. Assess., George Fitch, Henry Bellows, H. B. Maynard. Board of R., George W. Olin, Gilbert Lamb, Daniel F. Abell. Board of Ed., Solomon A. Frink, Geo. H. Griffing, 1874; F. C. Jones, T. G. Kingsley, 1875; H. L. M. Ladd, *John L. Clark, 1876. Reg. of Voters, H. L. M. Ladd, Amos F. Royce.

Glastonbury. Clerk and Reg., Edgar Hale. Treas., Benjamin Taylor. Selectmen, Guy Samson, Caleb J. Lee, Daniel W. Brooks. Const., George C. Andrews, Aaron J. Keeney, Henry G. Miller, William T. Dunham, Joseph W. Cone. Coll., George C. Andrews. G. Jurors, Albert F. Risley, William H. Miller, Charles C. Goodale, William Patten, Otis Talcott, Nathaniel Tryon. Assess., Edgar Hale, Wm. H. H. Miller, Edwin S. Treat, Lyman T. Hollister. Board of R., Thaddeus Welles, Abner W. Dickinson, Orwin Taylor. Road Com., Highway Surveyors. Land Surv., Thaddeus Welles, Thomas H. L. Tallcott. Board of Ed., Thomas B. Fogg, Charles C. Goodale, George R. Curtis. 1874; William S. Williams, Alonzo A. Babcock, Lyman T. Hollister, 1875; John W. Hubbard, George C. Andrews, Alpheus D. Clark, 1876. Reg. of Voters, Russell S. Cowles, Samuel C. Hardin.

Goshen. Clerk, Francis N. Barton. Reg., Jos. H. North. Treas., F. E. Hurlbut. Selectmen, Fesenden Ives, Christopher P. Wheeler, Truman P. Clark. Const., David W. Howe, Chas. G. Adams, Malian Gillett. Coll., David W. Howe. G. Jurors, John M. Wadhams, Willard Gaylord, W. W. Wadhams, Lyman Hall, Orlo Bartholomew. Assess., James Wadhams, Erastus L. Richards, Orion J. Hallock. Board of R., Alson Sanford, Wm. Davis, Jr., Wallace W. Wadhams. Land Surv., Henry Norton. Board of Ed., Melvina Howe, Lyman Hall, 1874; S. A. Bartholemew, T. A. Hazen, 1875; John H. Wadhams, *Henry Norton, 1876, Reg. of Voters, John H. Wadhams, Willard E. Gaylord.

Granby. Clerk, Chester P. Loomis. Reg., Mason G. Wil-

Assess., George H. Dibble, Aaron C. Greene, Willis L. Hayes. Board of R., Anson Cooley, Willis Dewey, Edward Holcomb. Road Com., Wallace Kendall, Marshall A. Colton, Albert C. Latham. Land Surv., Anson Cooley. Board of Ed., Hiram P. Osgood, Benj. A. Gilman, Willard Griffin, 1874; Ahira Merriam, Thos. D. Murphy, A. L. Holcomb, 1875; Anson Cooley, Lucian Reed, Lewis C. Spring, 1876. Reg. of Voters, Lucian Reed, Jairus Case.

Greenwich. Clerk and Reg., G. J. Smith. Treas., John G. Reynolds. Selectmen, William J. Mead, Stephen M. Newman, Caleb W. Merritt. Const., John Dayton, Aug. S. Lyon, Shadrach R. Close, Jos. E. Lockwood, John Purdy, Henry Pfeiffer, Cornelius A. Dusenbury. Coll., John G. Reynolds. G. Jurors, Denom Palmer, Benjamin Hyatt, Wm. B. Lockwood. Assess., James Wilson, Allen H. Close, John Lyon, Jr., Jabez Mead, Wm. E. Ferris. Board of R., Denom Palmer, Wm. H. Briggs, Joshua L. Mosher. Road Com., Wm. J. Mead, S. M. Newman, Caleb W. Merritt. Land Surv., Daniel S. Mead, Jr., Livingstone R. Burns. Board of Ed., Frank Shepard, Amos M. Brush, James H. Brush, 1874; Myron L. Mason, Joshua L. Mosher, James H. Knapp, 1875; Luke A. Lockwood, Jabez Mead, Lorenzo Finney, 1876. Reg. of Voters, John G. Reynolds, Joseph E. Brush.

Griswold. Clerk, Asher P. Brown. Reg., William Soule. Treas., James O. Sweet. Selectmen, Israel Mathewson, Andrew Edmond, Clark C. Palmer. Const., Frank Hawkins, William Harvey, Charles L. Fillmore. Coll., Shubael Meech. G. Jurors, Nathan Prentice, Henry T. Crosby, James O. Sweet, Dwight B. Campbell, Dwight R. Kegwin, Palmer A. Brown. Assess., F. P. Partridge. Board of R., Douglass Tracy, J. G. Bill, Allen B. Campbell. Land Surv., Shubael Meech. Board of Ed., J. W. Tuck, James O. Sweet, 1874; Franklin E. Fellows, Ralph H. Bowles, 1875; Joel Button, William Soule, 1876. Reg. of Voters, Joel Button, George Boardman, George N. Holmes, Shubael Meech.

Assess., Oliver T. Braman, Asa Perkins, 2d. Board of R., Albert F. Avery, Asa A. Avery. Road Com , Selectmen. Board of Ed., James D. Avery, Lemuel Clift, Russell Wells, 1874; Wm. H. Potter, Asa Perkins, 2d, D. A. Daboll, 1875; Samuel S. Lamb, James D. S. Pardee, 1876. Reg. of Voters, 1st Dist, Wm. E. Wheeler, Jr., Warren W. Packer; 2d Dist., Timothy W. Turner, Philo Little; 3d Dist., Wm. E. Spicer, John A. Fitch.

GUILFORD. Clerk, Edward R. Landon. Reg., Henry Benton, 2d. Treas., Alfred G. Hull. Selectmen, Elisha C. Bishop, John W. Norton, Fayette W. Rossita, Charles W. Miller, Reuben L. Fowler, Leverett C. Stone, Geo. B. Spencer. Const., Sam'l H. Cruttenden, Henry E. Norton, Edward Griswold. Asahel B. Morse, Geo. C. Dudley, Elisha Hart, Alvord A. Stone. Coll., E. Walter Leete, Geo. Goyt. G. Jurors, Geo. M. Seward, Hethcote G. Landon, Alfred G. Hull, Alvan B. Palmer, Baldwin C. Dudley, Wm. E. Weld. Russell M. Potter. Assess., Henry Fowler, Edgar P. Rossita, Rufus N. Leete. Board of R., Chas. W. Miller, Samuel W. Dudley, Henry R. Spencer. Board of Ed., Lorenzo T. Bennett, *Henry B. Starr, Irwin W. Rossiter, 1874; *Henry Fowler, *John R. Rossiter, Gideon P. Reynolds, 1875; Charles Griswold, Wm. Howard, J. Seymour Benton, 1876. Reg. of Voters, Calvin M. Leete, Franklin C. Phelps.

HADDAM. Clerk and Reg., John H. Russell. Treas., Russell Shailer. Selectmen, Ephraim P. Arnold, Giles Thayer, Washington R. Smith, Orrin Shailer, 2d, Stephen H. Burr. Const., Alpheus W. Tyler, Wilber F. Smith, James W. Cone, Leonard D. Skinner, Ezra F. Brainerd, Edward L. Johnson, Norman W. Spencer, Davis T. Arnold. Coll., Alpheus W. Tyler. G. Jurors, Jonathan P. Spencer, Warren Taylor, Hurlbert Gilbert, Chas. D. Merwin, Henry L. Russell, Francis A. House. Assess., Ansel Spencer, Henry M. Brainerd, Jabesh B. Clark. Board of R., Chas. A. T. Dickinson, Asa Shailer, Luther Arnold. Road Com., David O. Dickinson, Francis A. House, Eliphalet Tibbals. Land Surv., Ansel Spencer, Orrin Shailer, 2d. Board of Ed., Isaac Arnold, Ansel Spencer, Henry H. Clark, 1874; Geo. A. Freeman, John H. Russell, Sylvester Hine, 1875; Alpheus W. Tyler, Orrin Shailer, 2d, *Samuel W. Shailer, 1876. Reg. of

cott. Const., Geo. A. Tucker, Chas. L. Morse, Frank E. Ives, Geo. A. Cosgrove, Merrit Potter, Harvey Hale, John Kenney. Coll., Harvey Hale. G. Jurors, Henry Tuttle, Jesse Cooper, Norris B. Mix, Alphonso Johnson, Algernon O. Beach, John K. H. DeForest. Assess., Philos Dickerman, Russell H. Cooper, Gilbert S. Benham. Board of R., Leverett Hitchcock, James J. Webb, Calvin C. Benham. Road Com., Jared Atwater, Philo Bradley. Board of Ed., Leverett A. Dickerman, Elias Dickerman, 1874; James J. Webb, Amos A. Bradley, 1875; Edwin D. Swift, Gilbert S. Benham, 1876. Reg. of Voters, Calvin C. Benham, Elias Dickerman.

HAMPTON. Clerk, Reg. and Treas., Edgar H. Newton. Selectmen, Roger S. Williams, Ezra Starkweather, Wm. Utley. Const., John R. Tweedy, Geo. W. Bennett, Samuel Bradford. Coll., Roger S. Williams. G. Jurors, David Greenslit, Henry Copeland, Henry E. Holt, Joseph W. Congdon, Darius Shippee. Assess., Geo. M. Holt. Board of R., Wm. Bennett, Ezra Starkweather, Wm. Utley. Road Com., Jacob H. Fuller, Ralph W. Robinson. Board of Ed., David Greenslit, Wm. Brown, Edgar H. Newton, 1874; Henry Clapp, Joseph W. Congdon, Ralph W. Robinson, 1875; Geo. J. Tillotson, Alfred Hammond, 1876. Reg. of Voters, Philo K. Tweedy, Ralph W. Robinson.

HARTFORD. Clerk, Gurdon Robins. Reg., Austin T. Ashmead. Treas., F. A. Brown. Selectmen, Oliver D. Seymour, Nathaniel B. Stevens, Norman Smith, Wm. Westphal, Eugene L. Kenyon. Const., Walter P. Chamberlin, Chas. Buckland, Edwin J. Johnson, James Reed, James A. Stone, James V. Dunlap, G. L. Rockwell. Coll., John Franey. G. Jurors, Thomas G. Welles, John R. Wittig, Samuel F. Jones, Timothy E. Steele, Richard McCloud, Mahlon R. West. Assess., Wm. Benton, John M. Ney, Thomas Belknap. Board of R., Leman Oatman, Nehemiah Rice, Thos. Sisson. Board of Ed., Wm. L. Gage, Erastus Collins, Wm. Hamersley, 1874; F. A. Brown, Nathan Meyer, Joseph H. Twichell, 1875; *E. K. Hunt, John R. Buck, David Crary, 1876. High School Com., Elisha Johnson, A. E. Burr, Chas. W. Cook, Joseph Schwab, Thos. Belknap. Reg. of

Jurors, Seth Giddings, Phineas C. Stevens. Assess., Timothy E. Williams, Dwight Beman. Board of R., Thaddeus Osborn, Edward Collins, Silas P. Banning. Board of Ed., *Harvey L. Wilcox, Seth Roberts, 1874; Geo. N. Thompson, Alonzo Gaines, 1875; *L. Warner, Timothy E. Williams, 1876. Reg. of Voters, Timothy E. Williams, Geo. M. Emmons.

HARWINTON. Clerk, Lewis Catlin. Reg., Julius Catlin. Treas., M. L. Goodwin. Selectmen, N. A. Wilson, A. Webster. Const. Julius Catlin. Coll., A. Webster. G. Jurors, Abijah Catlin, G. E. Cooke. Assess., Julius Catlin. Board of R., M. L. Goodwin, L. U. Olmsted, C. L. Barber. Board of Ed., E. Green, L. H. Barber, 1874; Chas. Blake, H. E. Hinman, 1875; Geo. Curtiss, Martin Cook, 2d, 1876. Reg. of Voters, Julius Catlin, H. D. Reynolds.

HEBRON. Clerk, John H. White. Reg., Cyrus H. Pendleton. Treas., Nelson B. Loomis. Selectmen, George W. Thompson, Cyrus H. Pendleton, Wm. E. Latham. Const., Norman P. Warner, Wm. W. Mann, John A. Page, Roswell K. Jones, Jas. A. Way, Julius Hills, W. Eugene Latham. G. Jurors, George R. Bestor, Daniel W. White, Sam'l R. Jones, Thompson Strickland, James A. White, Francis L. Bissell. Assess., Chas. L. Phelps, Horace M. Babcock, Julius J. Strickland. Board of R., Joel Wilcox, Royal A. Thompson, Sylvester Root. Road Com., John S. Welles, Samuel R. Jones, Geo. C. Hutchinson. Board of Ed., Hilliard Bryant, F. Clarence Bissell, Chas. H. Brown, 1874; Geo. S. Dodge, Chas. N. Brown, Hezekiah Asa Bissell, 1875; Chas. L. Phelps, Geo. R. Bestor, Ralph P. Gilbert, 1876. Reg. of Voters, Jonathan G. Page, Andrew Prentice.

HUNTINGTON. Clerk and Treas.,, Zechariah L. Shelton. Reg., Gould A. helton. Selectmen, Frederick G. Perry, Charles Beard, Selah G. Blakeman. Const., S. B. Brownson, W. H. H. Clark, H. Fordyce Glover, S. G. Blakeman, Ira C. Northrop, Daniel A. Nichols, Henry S. Wells. Coll., S. Byron Brownson. G. Jurors, Gould Judson, Edwin Wooster, Wells Allis. Assess., Chas. Beard, S. B. Brownson, Wells Allis. Board of R., M. B. Perry, Gould Judson, Reach Shelton. Board

KENT. Clerk and Reg., Jerome F. Gibbs. Treas., David Vincent. Selectmen, Chas. Edwards, Clark Page, Charles Beardsley. Const., E. C. Page, C. W. Roraback, John W. Slosson. Coll., Moses Smith. G. Jurors, Merwin Howland, Geo. Roraback. Assess., John Chase, Sherman Green, Walter Camp. Board of R., Geo. L. Segar, Gilbert Vincent, Fitch Buckingham. Road Com., Seth W. Hopson, F. A. Mallory. Board of Ed., John W. Slosson, 1874; Gilbert Vincent, 1875; John Chase, 1876. Reg. of Voters, George L. Segar, Albert Roberts.

KILLINGLY. Clerk, Reg. and Treas., Anthony Ames, (West Killingly P. O.) Selectmen, Samuel Hutchins, Esquare B. Miller, Chas. J. Sweet, Silas Seamans, Isaac Tillinghast. Const., Chas. P. Card, Edward S. Carpenter, Henry H. Geer, Charles Weaver, Jeremiah B. Fuller. Coll., Leonard Day. G. Jurors, Marcus Basto, Jos. C. Ayer, Geo. H. Wheaton, Jabez L. Bowen, Daniel P. Burlingham. Assess., Wm. T. Lewis, Nathan A. Short, David B. Wheaton, Mowry Amsbury, Edwin A. Peckham. Board of R., Chas. D. Torrey, Richard S. Lathrop, Dan'l C. Frost, Daniel R. Weaver, David D. Chase. Board of Ed., Gilbert A. Tracy, Dewit C. Jenks, Chas. P. Blackman, 1874; E. A. Hill, Samuel Hutchins, 1875; Anthony Ames, Geo. W. Pike, Chauncey H. Wright, 1876. Reg. of Voters, 1st Dist., Israel Simmons, Edward Davis; 2d Dist., Mowry Amsbury, Wheaton A. Bennett; 3d Dist., Wm. H. Oatley, Edwin A. Hill.

KILLINGWORTH. Clerk and Reg., Henry Hull. Treas., Randolph P. Stevens. Selectmen, Andrew W. Burr, Henry Kelsey, Randolph P. Stevens. Const., Leverett W. Parmelee, Myron S. Burr. Coll., Leverett W. Parmelee. G. Jurors, David K. Stevens, Jonathan B. Norton, John C. Nettleton. Assess., John C. Nettleton, Stephen T. Norton. Board of R., Randolph P. Stevens, Jonathan B. Norton. Board of Ed., Julius Buell, Lauren L. Nettleton, Sidney T. Davis, 1874; Francis Turner, Nathan H. Evarts, Samuel G. Redfield, 1875; Washington E. Griswold, J. Harvey Lane, Hosmer Kelsey, 1876. Reg. of Voters, Washington E. Griswold, Orlando E. Redfield.

Loomis. Assess., E. R. Randall, David Geer, Silas P. Abell, Daniel Bailey. Board of R., J. C. Williams, J. M. Peckham, Ezekiel Abell, Nathan Bass. Land Surv., Wm. A. Tuttle. Board of Ed., O. D. Hine, D. B. Lord, 1874: C. G. Geer, Isaac Gillett, 1875; Justin Clark, G. D. Spencer, 1876. Reg. of Voters, Geo. F. Spencer, Philo Burgess.

Ledyard. Clerk and Treas., James A. Billings. Reg., Palmer Allyn. Selectmen, John Brewster, Henry Larrabee, Amasa M. Main. Const., Elias S. Brown, Wm. H. Spicer, Joseph A. Gallup, James A. Stoddard, Geo. Hurlbutt, Nathan L. Lester, Christophor A. Brown. Coll., Christopher M. Gallup, Jr. G. Jurors, Ralph Hurlbutt, James C. Lamb, Rufus M. Gallup, John T. Leach, Erasmus Avery. Assess., Isaac Avery, Elias S. Brown, Solomon Perkins, Dwight Gallup, Nathan S. Gallup. Board of R., Erasmus D. Rogers, Isaac A. Lester, Isaac W. Geer, Geo. Ayer, Josiah Hammond. Board of Ed., Hibbard R. Norman, Thomas Latham, Amandar W. Gray, 1874; Chas. Cutting, Nathan S. Gallup, *Wm. J. Brown, 1875; Isaac A. Chapman, Joseph A. Gallup, John S. Spicer, 1876. Reg. of Voters, Israel Allyn, Asa L. Gallup.

Lisbon. Clerk and Treas., Henry Lyon. Reg., Charles J. Bromley. Selectmen, Thomas A. Clark, Benjamin G. Hull, Eben F. Yerrington. Const., Henry G. Palmer. Coll., Jonathan L. Lathrop. G. Jurors, Thomas G. Read, Elijah S. Barnes, George Robinson, Gershom A. Maine, Amos W. Lewis, Daniel M. Brown. Assess., Daniel L. Lovett. Board of R., Cyrus P. Bushnell, Cornelius Murphy, Elijah S. Barnes. Road Com., Selectmen. Board of Ed., Jeremiah K. Adams, Henry Lyon, 1874: Daniel M. Browne, John F. Hewitt, 1875; Thomas A. Clark, Charles J. Bromley, 1876. Reg. of Voters, Henry G. Palmer, George Robinson.

Litchfield. Clerk and Reg., Willis J. Beach. Treas., Geo. M. Woodruff. Selectmen, Jacob Morse, Anson C. Smith, Garner B. Curtiss, Harry Clemons, Clifford C. Newberry. Const., Oliver P. Peck, Eugene Ward, Geo. W. Seelye, James Camp-

Road Com., Selectmen. Land Surv., T. L. Jennings, Arthur Catlin. Board of Ed., Louis J. Blake, *H. R. Morrill, Benj. W. Pettibone, Charles B. Andrews. Reg. of Voters, Geo. H. Baldwin, Alex. B. Shumway, Geo. Guernsey, Abram Turner.

Lyme, *P. O. Hamburg.* Clerk, M. S. Parker. Reg., J. Griffin Ely. Treas., Henry B. Sisson. Selectmen, E. E. Brockway, Alfred P. Beckwith, Emery W. Gates. Const., Chas. A. Tiffany, Lodowick Bill, Lewis O. Gates, Pascal L. Gillette, Edgar Brockway. Coll., Lodowick Bill. G. Jurors, Abel Lewis, S. G. Brockway, Wm. B. Fosdick. Assess., Chas. A. Tiffany, Erastus M. Caulkins, Chas. H. Brockway. Board of R., Frederick W. Comstock, Reuben Lord, J. L. Laplace. Land Surv., Richard L. Selden. Board of Ed., Enoch F. Burr, John W. Bill, 1874; *Wm. A. Hyde, Henry B. Sisson, 1875; *J. Griffin Ely, William C. Spencer, 1876. Reg. of Voters, Robert M. Jewett, John W. Bill.

Madison. Clerk and Reg., Henry B. Wilcox. Treas., C. Henry Whedon. Selectmen, John N. Chittenden, Philander Lewis, Heman C. Stone. Const., James H. Bradley, Alexander R. Johnson, George W. Bunnell. Coll., Charles W. Hill, Joel M. Hill. G. Jurors, J. Sherman Buell, John H. Meigs, Samuel A. Bunnell. Assess., James H. Bradley, Henry S. Hill. Board of R., Charles Smith, Timothy F. Wilcox, Henry E. Stone. Road Com., Selectmen. Board of Ed., *Francis A. Kelsey, Dennis Tuttle, Henry E. Stone, 1874; Henry B. Wilcox, Wm. S. Hull, Joel M. Hill, 1875; Silas G. Ives, John H. Meigs, Wellington B. Munger, 1876. Reg. of Voters, 1st Dist., Wm. B. Crampton, Ezra S. Smith; 2d Dist., John P. Hopson, Noble S. Blatchley.

Manchester. Clerk, Reg., and Treas., Daniel Wadsworth. Selectmen, Hart Porter, Lewis Bissell. Const., Geo. A. Bidwell, Robert N. Strong, Chauncey B. Knox, Edwin S. Brainard. Coll., Geo. W. Bidwell. G. Jurors, Chas. H. Owen, Ethan E. Strong, Aaron Cook, James B. Olcott, Agel G. Snow, Geo. W.

MANSFIELD. Clerk and Reg., Bradley M. Sears. Treas., John N. Barrows. Selectmen, Albert Knight, Lucian Freeman, George Swift. Const. and Colls., Charles Fenton, George W. Moore. G. Jurors, L. R. Dunham, Reuben Clark, Geo. M. McFarlane, Elisha T. Bolles, Henry Spafford, Norton A. Waldo. Assess., Charles L. Boltum, George M. Crain, Henry Starkweather, Asa Sherman. Board of R., John B. Carpenter, Ebenezer Dunham, Dan. P. Storrs. Land Surv., Isaac D. Freeman. Board of Ed., L. H. Hooker, Jos. Hanks, K. B. Glidden, M. C. Welch. Reg. of Voters, Joseph P. Barrows, Norman B. Perkins.

MARLBOROUGH. Clerk and Treas., James J. Bell. Reg., Charles K. Bolles. Selectmen, Norman Welch, Daniel Blish, Elijah O. Clark. Const., Addison West, E. S. Coleman, Henry S. Lord. Coll., Wm. W. Bolles. G. Jurors, Chauncey Coleman, Horatio Bolles, Henry Finley. Assess., Amos B. Latham, David Buell. Board of R., Norman Welch, E. P. Mather, Elijah O. Clark. Road Com., P. B. Skinner. Board of Ed., Oscar Bissell, *John Lord, 1874; *James J. Bell, *Horatio Bolles, 1875. Reg. of Voters, Edwin C. Warner, Henry D. Barrows.

MERIDEN. Clerk, John H. Bario. Reg., Henry E. Johns. Treas., Henry S. Wilcox. Selectmen, E. D. Castellow, Oliver Rice, Nelson Payne. Const., James E. Belden, Samuel O. Church, Hosea B. Harvey, Phin. P. Bradley, Wm. F. Hall, W. N. Beach, Charles Heineman. Coll., John C. Byxbee. G. Jurors, Cooke Lounsbury, Frank S. Fay, Louis Dreher, E. A. Merriman, Reuben Waterman, Chas. H. Shaw. Assess., Ezra Pratt, Hobart C. Hull. Board of R., Eli Butler, Hiram Foster, Othniel Ives, O. B. Arnold, Geo. M. Howell. Land Surv., Uri Foster. Board of Ed., Abraham Norwood, Chas. H. S. Davis, Chasrle A. Graeber, 1874; Benj. Page, Jr, Nehemiah Nickerson, Henry W. Hierschfeld, 1875; Chas. H. Gaylord, A. B. Mather, J. S. Wightman, 1876. Reg. of Voters, George A. Fay, Linus Birdsey.

Road Com., Silas Tuttle. Land Surv., F. Chamberlain. Board of Ed., G. B. Bristol, Artisan Clark, 1874; *David Breed, Julius Bronson, 1875; M. DeForest, Jr., L. Abbott, 1876. Reg. of Voters, H. W. Munson, Isaac Nichols.

MIDDLEFIELD. Clerk, Reg., and Treas., Lyman A. Mills. Selectmen, Benjamin W. Coe, James T. Inglis, David B. Miller. Const., Jed. C. Safford, W. Birdsey, H. W. Skinner, Ichabod Miller. Coll., Ichabod Miller. G. Jurors, G. W. Miller, Nelson Coe, V. H. Coles. Assess., Daniel H. Birdsey. Board of R., George W. Miller, Harvey Miller, A. M. Bailey. Road Com., Selectmen. Land Surv., P. M. Augur. Board of Ed., A. C. Denison, 1874; P. M. Augur, Chas. Hubbard, 1875; M. W. Terrill, George W. Bacon, 1876. Reg. of Voters, A. M. Bailey, Chas. Hubbard.

MIDDLETOWN. Clerk and Reg., Elihu W. N. Starr. Treas., George H. Ward. Selectmen, Lockwood J. Lamb, William Stroud, James S. Smith, Oliver Harris, John P. Bacon. Const., James Ross, John Wilcox, Henry Gibbons, Michael McCarthy, Richard D. Hyland, James Barry, Warren S. Williams. Coll., George Leonard. G. Jurors, M. W. Lawton, Richard W. Newhall, Nelson Nettleton, Abner Roberts, Egbert H. Atkins, John T. Walsh. Assess., Nicholas V. Fagan, Charles H. Williams, Oliver Markham. Board of R., Isaac T. Roberts, Frank B. Comstock, Wm. H. Wilcox, Alfred Roberts. Road Com., Selectmen. Land Surv., Edwin P. Augur, Josiah M. Hubbard. Board of Ed., George W. Guy, Joseph R. Johnson, 1874; Geo. W. Atkins, Silas A. Robinson, 1875; Horace H. Wilcox, Robert T. Thorne, 1876. Reg., of Voters, 1st Dist., Michael Conran, Leverett Dimock; 2d Dist., Elijah H. Hubbard, Frederick Dickerson; 3d Dist., George W. Guy, Warren S. Williams; 4th Dist., Michael S. Dunn, Benjamin C. Wilcox.

MILFORD. Clerk, William H. Pond. Reg., William H. Van Horn. Treas., Isaac T. Rogers. Selectmen, Wm. Brotherton, John N. Buckingham, Charles W. Beardsley. Const., Lewis

Ed., George H. Griffin, John H. Wingfield, A. Douglass Miller, 1874; Phineas S. Bristol, Lemuel Powell, James O. Munson, 1875: Isaac T. Rogers, John W. Fowler, Albert A. Baldwin, 1876. Reg. of Voters, Alonzo W. Burns, John Burns.

Monroe. Clerk, F. W. Wheeler. Reg., Burton S. Lewis. Treas., Burr Hawley. Selectmen, Stephen French, Wm. R. Ferris, Stephen B. Hayes. Const., Chas. E. Lyon, George W. Meade, James W. Clarke, Chas. N. Curtiss, Silas E. Osborne, David Blackman, Wm. R. Ferris. Coll., James W. Clarke. G. Jurors, Orville H. Hull, John Powell, Wait Clarke, Wm. C. Hawley. Assess., Benjamin H. French, Walter S. Bradley. Board of R., Orville H. Hull, Foster M. Cargill. Board of Ed., Benjamin H. French, David Warner, 1874; Foster M. Cargill, Andrew Leavenworth, 1875: James Burr, Agur Beardsley, 1876. Reg. of Voters, L. Dwight Lane.

Montville. Clerk and Treas., Henry A. Baker. Reg., Wm. B. Walden. Selectmen, Norman B. Church, Gurdon R. Miner, J. Randolph Rogers. Const., James H. Manwarring, Silas H. Browning, Anson G. Baker, Alvin E. Gough. Coll., Jas. H. Manwarring. G. Jurors, Lorenzo D. Tompkins, Elisha H. Palmer, Joseph M. Beckwith, Nathan S. Comstock, John R. Scott. Assess., Daniel S. Browning, Coddington W. Swan, Wm. F. Thatcher, John Pereau, J. Randolph Rogers. Board of R., Aaron F. Rogers, James B. Ashcraft, Thomas W. Champlin. Road Com., Norman B. Church. Land Surv., Anson G. Baker. Board of Ed., Anson G. Baker, Daniel L. Browning, John C. Bolles, 1874; Henry A. Baker, Aaron F. Rogers, M. V. B. Brainard, 1875; Aug. A. Parker, Wm. F. Thatcher, Mark Latimer, 1876. Reg. of Voters, Daniel L. Browning, Nathan S. Comstock.

Morris. Clerk and Reg., Rollin H. Harrison. Treas., Garry H. Miner. Selectmen, Phineas B. Randall, George Throop, Stanley Roots. Const., Edgar Alvord, Edwin H. Clark, James D. Blakeman, Jr. Coll., Garry H. Miner. G. Jurors, Andrew

NAUGATUCK. Clerk, Geo. D. Bissell. Reg., F. B. Tuttle. Treas., H. B. Middlebrook. Selectmen, David Smith, Homer Twitchell, S. L. Saunders, Burrit M. Hotchkiss. Const., Wales F. Perkins, Joel F. Webster, Florence McCarthy, Duncan D. Gibbud, Wm. A. Frost, Minor S. Baldwin, Robert Twitchell. G. Jurors, John H. Hawkins, Richard Sullivan, Eldridge Smith, Robert Renz, Marshall M. Whitney, Lyman Beardsley. Assess., James Spencer, William E. Porter. Board of R., Calvin A. Hotchkiss, Eli Smith, Edward Hard. Board of Ed., A. P. Chapman, 1874; Burton A. Peck, 1875; H. T. Brady, 1876. Reg. of Voters, James Spencer, Luther S. Platt.

NEW BRITAIN. Clerk and Reg., Rich'd S. Porter. Treas., Augustus P. Collins. Selectmen, Samuel A. Moore, Lester A. Vibberts, Washington L. Morgan. Const, Lemuel Penfield, Alva W. Spaulding, Philip Seibert, Franklin E. Rhodes, James W. Hanna, Patrick Austin, Isaac Porter. Coll., Henry B. Goodrich. G. Jurors, Lester R. Bailey, Henry P. Gangloff, Job Dyson, John Riley, Charles Dickinson. Assess., Philo Andrews, James Thomson. Board of R., Alfred Andrews, F. W. Beckley, G. M. Landers. Land Surv., Julius Fenn, R. C. Rice. Board of Ed., L O. Smith, J. N. Bartlett, Chas. Northend, Edwin B. Lyon, Cornelius Andrews, J. V. Schofield, Luke Daly, L. S. Wells, F. E. Rhodes, Bernard Moffit, John C. Middleton, Julius Fenn. Reg. of Voters, 1st Dist., Nelson P. Woodruff, Franklin N. E. Bassett; 2d Dist., Charles T. Talcott, Charles E. Hart; 3d Dist., Isaac S. Lee, James H. Minor; 4th Dist., Henry P. Strong, Henry G. Arnold.

NEW CANAAN. Clerk and Reg., Selleck Y. St. John. Treas., Benjamin Hoyt. Selectmen, Wm. L. Waring, Samuel K. Lockwood, Joseph F. Silliman. Const., Norbert Bossa, Henry C. Carter, Russell L. Hall, John G. Thatcher. G. Jurors, George Fancher, John E. Whitney, Chas. W. Hall, George B. Taylor. Assess., Russell L. Hall, Benj. N. Heath, Lewis Jones. Board of R., Samuel Whitney, Ebenezer J. Richards, Francis E. Chichester. Road Com., Selectmen. Board of Ed., *Joseph

J. Sturges, Vanderburg Joyce. Const., Edward Jennings, Henry Rodenberg, John J. Treadwell, Elijah B. Beardsley. Coll., Edward Jennings. G. Jurors, Hinman Knapp, Dimon Disbrow, Wheeler Judson. Assess., William J. Kellogg, David J. Sturges, Russell J. Scudder. Board of R., Isaac H. Gerow, David H. Disbrow, Marshall Treadwell. Board of Ed., Henderick H. Wildman, E. B. Clagett. Reg. of Voters, Henderick H. Wildman, Edward Hodge.

New Hartford. Clerk, J. C. Keach. Reg., S. H. Mason. Treas., Fitch W. Burwell. Selectmen, S. K. Priest, Franklin Watson, Merritt E. Smith. Const., S. H. Henderson, F. A. Farley, H. T. Ruick, O. J. Tuttle, C. E. Ransom, E. M. Curtis. Coll., S. H. Henderson. G. Jurors, H. W. Brown, D. B. Smith, H. M. Gates, Geo. R. Adams, S. N. Pettibone. Assess., Lyman Moulthrop, Alfred E. Merrill. Board of R., B. G. Loomis, H. L. Jones, John S. Baker. Board of Ed., J. H. Betts, John Richards, 1874; Geo. R. Adams, S. S. Martyn, 1875; Joseph Burnett, N. B. Merrill, 1876. Reg. of Voters, O. S. Thompson, Cephas Roberts, N. B. Merrill, A. W. Cook.

New Haven. Clerk, Frederick Botsford. Reg., Frank Gallagher. Treas., Joseph A. Smith. Selectmen, Willis M. Anthony, Henry Killam, Chas. F. Balbier, Thos. Brinley, Stephen Weir, Joseph B. Sargent. Const., Jonathan W. Pond, Michael Enscoe, William Higgins, Hobert L. Hotchkiss, Horace P. Dibble, Samuel Wire, Oliver B. Allen. Coll., Walter Osborn. G. Jurors, Louis H. Bristol, Wm. A. Wright, Luzon B. Morris, Chas. W. Shelton, Henry Stoddard, Carl G. Engel. Assess., Charles Shelton, Ezra B. Dibble, Charles Ruckholdt, Thos. K. Dunn, Michael Reynolds. Board of R., Francis Donnelly, Wm. W. Hotchkiss, James Barker, Thos. McQueeny, John W. Rowe. Board of Ed., Harmanus M. Welch, Maier Zunder, Samuel E. Merwin, Jr., 1874; Chas. Atwater, Amos F. Barnes, Samuel Hemingway, 1875; John E. Earie, Nathan T. Bushnell, Wm. C. Robinson, 1876; Ariel Parish, Supt. of Schools. Reg. of Voters, Wm. E. Baldwin, Ezra B. Dibble, Geo. A. Bill, Thos. D. Kennedy, Geo. Baldwin, Thos. R. Blake, F. Bacon Lane.

Chas. E. Chapman. Const., Walter B. Dorman, Edward L. Wetherell, Charles R. Atwood. Coll., Walter B. Dorman. G. Jurors, Charles S. Francis, Calvin Whaples, Thomas Howell, Wellman B. Wiers. Assess., Albert S. Hunn, Selden Deming. Board of R., David L. Robbins, John S. Rowley, Thomas R. Atwood. Road Com., Daniel G. McLean. Board of Ed. Henry D. Churchill, Jedediah Deming, 1874; *John S. Kirkham, Roger Welles, 1875; Samuel A. Steele, *Elias M. Steele, 1876. Reg. of Voters, Thomas R. Atwood, Joshua Belden.

New London. Clerk and Reg., Earl Warner, Jr. Treas., Wm. H. Rowe. Selectmen, Nathan D. Smith, John W. Morgan, Wm. R. Austin. Const., Alfred Hempstead, George H. Dart, William H. Winthrop, Leonard Carroll, Wm. H. Hempstead, Thomas B. Alexander, James E. Metcalf. Coll., Alfred Hempstead. G. Jurors, Elisha A. Denison, Allen W. Beebe, Edwin Keeney, John H. Crocker, Lyman W. Brainard. Assess., Rial Chaney, Wm. D. Pratt, George W. Crandall. Board of R., Eben E. Dart, William P. Benjamin, Chas. W. Strickland. Board of Ed., Henry P. Haven, Isaac C. Tate, 1874; Oliver E. Daggett, Ralph Wheeler, 1875; Joshua C. Learned, Joseph P. Brown, Henry Potter, 1876. Reg. of Voters, Alfred Coit, William Belcher.

New Milford. Clerk and Reg., Russel B. Noble. Treas., George Taylor. Selectmen, Isaac B. Bristol, Charles C. Sabin, John H. Squires. Const., John W. Addis, Frederick S. Richmond, Edson P. Hill, Sherman H. Hill, Elmore Platt, Israel B. Smith. Coll., John W. Addis. G. Jurors, Stephen Osborn, John Kennedy, Starr Kinney, George H. Lawrence, Lyman Jennings, Henry Shove. Assess., Albert N. Baldwin, Shelden Blackman, Stanley L. Warner. Board of R., John R. Bostwick, Heman Bowles, Henry W. Evans. Road Com., Henry W. Booth, Marshall G. Hill. Board of Ed., Albert S. Hill, Edward F. Morehouse, *Scott Buckingham, 1874; Perry N. Hall, John W. Addis, Edward Sterling, 1875; Albert N. Baldwin, *Cyrus A. Todd, Wm. H. Smith, 1876. Reg. of Voters, Henry W. Booth, Ralph E. Canfield.

Cyrus D. Fairchild, Lawrence Mitchel. Assess., George Winton, Wheeler Drew, Wm. L. Terrill. Board of R., Norman B. Glover, Aaron Sanford, Simeon B. Peck. Land Surv., Walter Clark, Edwin Clark. Board of Ed., Chas. C. Warner, Chas. M. Parsons, Edwin Clark, Silas B. Wheeler, Ezra L. Johnson, Chas. Fairman. Reg. of Voters, John H. Blackman, Ezra L. Johnson, Edward Taylor, George H. Sherman.

NORFOLK. Clerk, Reg. and Treas., Joseph N. Cowles. Selectmen, A. A. Spaulding, O. L. Hotchkiss, Alva Cowles. Const., Silas A. Palmer, Henry G. Smith, Wm. A. Spaulding, Myron C. Johnson, Thos. Tibbals. Coll., Rufus P. Seymour. G. Jurors, Samuel S. Vail, Miles Riggs, Horace B. Knapp, Wm. E. Phelps, Stephen Roberts. Assess., Robert P. Pendleton, Edward L. Gaylord, Wm. E. Beckley. Board of R., Chas. H. Mills, Riley Stillman, Levi P. Phelps. Board of Ed., *C. H. Mills, *Robbins Battell. Reg. of Voters, Jos. B. Eldridge, S. J. Butler.

NORTH BRANFORD. Clerk, Reg. and Treas., Charles Page. Selectmen, Alden H. Hill, Willys Tucker, Henry L. Harrison. Const., J. L. Harrison, Herbert O. Page, John F. Duncklee, Reuben Harrison, 2d, Stephen A. Smith, Moses H. Barker, Henry N. Pardee. Coll., Thomas A. Smith. G. Jurors, Wm. Wheaton, Wm. B. Curtiss, Jr., T. A. Smith, E. C. Maltby, Edward R. Robinson, John H. Mansfield. Assess., Geo. L. Ford, Solomon Linsley. Board of R., Charles H. Frisbie, Lorenzo E. Harrison, Maltby Fowler. Board of Ed., Charles Page, Wm. Maltby, 1874; Wm. D. Ford, Charles Foote, 1875; *E. L. Clark, *David H. Short, 1876. Reg. of Voters, 1st Dist., Timothy R. Palmer, Benjamin Page; 2d Dist., John M. Foote, John M. Page.

NORTH CANAAN, *P. O. Canaan.* Clerk, Reg. and Treas., Jacob B. Hardenbergh. Selectmen, Wm. J. Ferguson, Joseph W. Peet. Const. and Coll., Wm. A. Lawrence. G. Jurors, John H. Pulver, John G. Beebe, Edward Rockwell. Assess.,

NORTH HAVEN. Clerk, Stephen C. Gilbert. Reg., Robert B. Goodyear. Treas., Whitney Elliott. Selectmen, Andrew F. Austin, Cyrus Cheeney, Alfred Ives. Const., Theophilus Eaton, Julian W. Tuttle, Frederick H. Stiles, John F. Barnes, David L. Clinton, Geo. Ives, Rufus Thorp. G. Jurors, F. Hayden Todd, Henry M. Blakeslee, Daniel A. Patten, Solomon F. Linsley, Willis B. Hemingway, Geo. W. Smith. Assess., Willis B. Hemingway, Henry M. Blakeslee, Whitney Elliot. Board of R., Lyman Bassett, Dennis Thorp, Wales W. Buckingham, Roswell Brockett, Lucius Brockett. Road Com., Selectmen. Board of Ed., Whitney Elliott, Henry D. Todd, Justus F. Brockett. Reg. of Voters, I. B. Hinman, T. Hayden Todd.

NORTH STONINGTON. Clerk, Reg. and Treas., Wm. H. Hillard. Selectmen, Samuel B. Wheeler, Alfred Clark, Andrew Avery. Const., Gilbert Billings, Lafayette Park, Stiles P. Ecclestone. Coll., Gilbert Billings. G. Jurors, Joseph S. Larkham, Isaac D. Miner, Edgar H. Chapman. Assess., John C. Coats, Samuel O. Grant, Samuel Thompson. Board of R., John D. Babcock, Leland D. Miner, Joseph S. Larkham. Land Surv., Zebulon T. York. Board of Ed., Francis W. Collins, Nathan W. Stewart, 1874; Horace F. York, Jonathan Allen, 1875; Nelson A. Brown, John L. York, 1876. Reg. of Voters, Dudley W. Stewart, Wm. S. Hewitt.

NORWALK. Clerk, Henry K. Selleck. Reg., James A. Brown. Treas., Eli B. Bennett. Selectmen, Andrew Selleck, Joseph P. Hanford, Chas. W. Smith. Const., Andrew Hutchinson, Chas. Adams, Isaac R. Doty, Robert M. Wilcox, Edgar S. Wilcoxson, James L. Russell, Wm. G. Crockett, John F. Raymond. Coll., John F. Raymond. G. Jurors, Joseph Shepherd, David W. Nash, Bradley S. Keith, Samuel A. Weed, David Dayton, Chas. W. Bell. Assess., Moses Hill, Thomas Guyer, Wm. B. Hendrich. Board of R., Martin S. Craw, Winfield S. Moody, Robert I. Tolles. Road Com., Silas P. Tuttle. Land Surv., Wm. Randel Smith, Wm. T. Craw, Chas. E. Nichols, Wm. B. Rider. Board of Ed., Joseph W. Wilson, Homer N. Dunning, Chas. W. LeCount, 1874; Levi Warner, Jr., Wm. H.

B. Clark. Const., James Ritchie, Joab B. Rogers, John Weller, Ralph H. Fillmore, Joseph L. Johnson, A. Hamilton Chapman, Geo. D. Fuller. Coll., James Ritchie. G. Jurors, Charles W. Jennings, Geo. C. Ripley, Edgar M. Warner, John C. Kellogg, Rufus E. Knowlton, Henry H. Burnham. Assess., Oliver P. Wattles, Increase W. Carpenter, Jonathan W. Hooker. Board of R., Chas. W. Jennings, Chas. Webb, Geo. H. Bruce. Road Com., Selectmen. Land Surv., Wm. C. Stanton, C. K. Bushnell, E. P. Gardner. Board of Ed., *John W. Crary, J. N. Crandall, Abel Rathbone, 1874; R. P. Stanton, Wm. H. Page, G. G. Pitcher, 1875; B. W. Hyde, Jas. N. Sykes, George R. Hyde, 1876. Reg. of Voters, A. Irving Royce, Elias Cottrell, E. S. Bishop, C. S. Woodmansee, J. W. Carpenter, Chas. Crawley, Willis R. Austin, E. W. Dean, Wm. C. Tucker, Edward Hunter.

Old Lyme, *P. O. Lyme.* Clerk, Thomas S. Swan. Reg. David Morley. Treas., Almon Bacon. Selectmen, N. S. Lee Edmund Sheffield, John M. Huntley. Const., Lemuel Caulkins, Matthew Rowland, Henry Noyes, Seth Chadwick. Coll., Henry Noyes. G. Jurors, J. H. Lay, Daniel Anderson. Assess., Lemuel A. Caulkins, R. W. Chadwick. Board of R., R. M. Champion, Richard Noyes, J. G. Rowland. Board of Ed., J. E. Swan, H. M. W. Brainerd, 1874; D. S. Brainerd, R. M. Champion, 1875; T. S. Swan, A. L. Hall, 1876. Reg. of Voters, John Smith, R. W. Chadwick.

Old Saybrook, *P. O. Saybrook.* Clerk and Reg., Ozias H. Kirtland. Treas., John F. Bushnell. Selectmen, R. C. Denison, James Treadway, John F. Bushnell. Const., Edward P. Blague, Jesse Hall, John N. Clarke. Coll., Jesse Hall. G. Jurors, Samuel H. Lord, Harvey Chalker, Ezra Lyman. Assess., John F. Bushnell. Board of R., Wm. J. Clarke, Ambrose Whittlesey. Road Com., John Miller. Land Surv., Wm. R. Clarke. Board of Ed., J. E. Heald, Edwin Ayer, 1874; John F. Bushnell, F. J. Harvey, 1875; David W. Clarke, John N. Clarke, 1876. Reg. of Voters, John J. Doane, William E.

Jurors, Chas. K. Bush, Stiles D. Woodruff, T. Henry Dewey, Elbee J. Treat, John P. Hubbard, Russell W. Ayres. Assess., Merritt E. Treat, David B. Wheeler, Seaman B. Smith. Board of R., Wm. Andrew, Isaac A. Smith, John R. Johnson. Land Surv., Marshall L. Bassett. Board of Ed., Wm. H. Dean, Edward L. Bray, 1874; Chas. F. Smith, Samuel L. Smith, 2d, 1875; Henry W. Painter, John M. Aimes, 1876. Reg. of Voters, 1st Dist., Henry W. Painter, John M. Aimes; 2d Dist., Charles F. Smith, Benj. F. Somers.

Oxford. Clerk and Reg., Lewis Barnes. Treas., Chas. H Butler. Selectmen, Robert B. Limburner, David C. Riggs James H. Bartlett. Const., Anthony B. Hinman, Nathan C Riggs, Seth S. Washband, David C. Dorman, Anson F. Cressy Coll., Anthony B. Hinman. G. Jurors, Clark E. Lum, Atwater Treat, Robert Downs, Thomas W. Holbrook, Daniel P. Johnson, Gideon A. Johnson, Abiram Ward. Assess., David C. Riggs. Board of R., David I. McEwen, Smith C. Wheeler, Jerome Armstrong. Road Com., Selectmen. Land Surv., Alfred Harger, John Harger. Board of Ed., John Harger, Robinson S. Hinman, 1874; Lewis Barnes, O. C. Osborn, 1875; Nathan J. Wilcoxson, Samuel Hawkins, 1876. Reg. of Voters, Lewis B. Perkins, Benjamin Nichols.

Plainfield. Clerk and Treas., J. S. French, (P. O. Moosup.) Reg., Geo. A. Rouse. Selectmen, Walter Palmer, Richard H. Ward, Andrew J. Kimball, John L. Gates, Caleb T. Bishop. Const., Nathaniel P. Thompson, Wm. I. Hyde, Wm. Shepard, Jr., A J. Kimball. Coll., Nathaniel P. Thompson. G. Jurors, Dwight Avery, Henry A. Atkins, E. A. Morgan, Archibald Wilson, Jeremiah M. Shepard. Assess., Wm. B. Ames. Board of R., Henry S. Newton, Ephraim Browning, Reuben Weaver, Wm. I. Hyde, Caleb Tillinghast. Board of Ed., J. S. French, Lucian Burleigh, Wm. A. Lewis, 1874; S. H. Fellows, E. C. Eaton, Waldo Tillinghast, 1875; *Wm. I. Hyde. *W. N. Walden, D. C. Fry, 1876. Reg. of Voters, Joseph Hutchins,

Levi Hough, Geo. Cook, Andrew Corban. Board of Ed., H. W. Hamlin, T. P. Strong, 1874; H. S. Potter, G. A. Moody, 1875; A. E. Dennison, H. A. Osborn, 1876. Reg. of Voters, Dan'l W. Fox, Albert H. Dresser.

PLYMOUTH. Clerk and Reg., Geo. Pierpont. Treas., Horace Fenn. Selectmen, Geo. Pierpont, Chas. H. Mattoon, Randall T. Andrews. Const., Wm. B. Gilbert, Wm. S. Judson, Wm. W. Clemence, Tom Clayton, Samuel S. Lamb, Abel S. Beardsley. Coll., Homer E. Cook. G. Jurors, Geo. Langdon, Geo. Pierpont, Burrett H. Hemingway, Jonathan M. Peck, Alfred B. Smith, Chas. Carter. Assess., Edward E. Dayton, Chauncey Bradley, Henry F. Reynolds. Board of R., Byron Tuttle, R. D. H. Allen, Benj. Platt. Road Com., Cyrus P. Gaylord. Land Surv., Apollos Markham, E. Clinton Terry. Board of Ed., Thos. J. Bradstreet, Aaron P. Fenn, R. D. H. Allen, 1874; *L. D. Baldwin, Joseph W. Backus, Eugene Gaffney, 1875; N. Taylor Baldwin, Geo. Langdon, Apollos Markham, 1876. Reg. of Voters, 1st Dist., Strong A. Kelsey; 2d Dist., N. T. Baldwin; 3d Dist., Horton Pease.

POMFRET. Clerk and Treas., Edward P. Hayward. Reg., Lewis Williams. Selectmen, Thomas W. Williams, John W. Clapp, James J. Slade. Const., Chas. W. Grosvenor, Samuel W. Lyon. Coll., Thos. W. Williams. G. Jurors, Geo. B. Mathewson, Angell Wheaton, Jared Williams, Jared Chollar, Lawton Wade, Ethan Allen. Assess., Chas. G. Williams, Geo. W. Taft, Edward P. Mathewson. Board of R., S. Storrs Cotton, Chas. P. Grosvenor, Lucius L. Chandler. Road Com., Horace Sabin, Harvey Whitmore, Calvin D. Williams. Land Surv., Ralph J. Sabin. Board of Ed., E. P. Mathewson, Isaac P. Briggs, A. S. Bruce, 1874; Geo. R. Sessions, Geo. B. Mathewson, A. E. Potter, 1875, S. S. Cotton, Chas. Osgood, Jerome Pike, 1876. Reg. of Voters, Chas. Osgood, Wm. H. Sabin.

PORTLAND. Clerk, Wm. H. Bartlett. Reg., Stephen H.

Ralph Pelton, Daniel Cruttenden. Road Com., Seth J. Davis. Land Surv., Wm. Sellew. Board of Ed., *W. B. Lee, F. Gildersleeve, Wm. Sellew, 1874; James F. Spalding, C. G. Southmayd, Wm. S. Strickland, 1875; *N. Bradner Smith, *C. A. Sears, F. A. Parker, 1876. Reg. of Voters, Oliver W. Mack, Geo. W. Pettis.

PRESTON. Clerk and Treas., Asahel Tannar, (P. O. Norwich.) Reg., James H. Fitch. Selectmen, E. F. Hewitt, J. B. Prentice, J. W. Gallup. Const., Luzerne Spalding, J. W. Pendleton, R. S. Sholes, C. W. Barnes, J. E. Rouse, G. W. Maddocks, D. D. Baldwin. Coll., B. A. Dow. G. Jurors, H. H. Roath, Irus Witter, Park A. Williams, M. H. Sisson, E. O. Park, Chas. Roswell. Assess., Moses H. Sisson, Benj. Hall, Seth Main. Board of R., S. S. Pendleton, Charles W. Spalding, Wm. E. Hiscox. Road Com., Selectmen. Land Surv. Hiram Cook. Board of Ed., James Forsyth, Lucius Brown, 1874; William Morse, Jas. A. Cook, 1875; Moses H. Sisson, Prentice Avery, 1876. Reg., of Voters, Nathan H. Ayer, Moses H. Sisson, N. B. Bates, P. Avery.

PROSPECT. Clerk, Reg. and Treas., Richard Tyler. Selectmen, Smith S. Clark, Geo. Payne, Geo. F. Tyler. Const., John R. Platt, Geo. Moss, Wm. Beckley. Coll., Horatio N. Clark. G. Jurors, Lafayette P. Anthony, Smith S. Clark, George T. Hine. Assess., John Gillette, Harris Platt. Board of R., Merrit Clark, Joseph F. Payne, Wm. Beckley. Board of Ed., *Benjamin B. Brown, 1874; Geo. D. Fenn, 1875; Warren Wilson, 1876.

PUTNAM. Clerk, Reg. and Treas., James W. Manning. Selectmen, John C. Chapman, Wm. B. White, Wm. N. Arnold. Const., Geo. W. Carver, Riley E. Smith. G. Jurors, Hezekiah Babbitt, Joseph Lippitt, Erastus Torrey, Geo. W. Carver. As-Asess., Lewis E. Capen, Chas. H. Chesebro, Erastus Torrey. Board of R., Hezekiah Babbitt, Richmond M. Bullock, Chas.

Sanford. Const., Chas. Porter, James Kerwick, William A. Lounsbury. G. Jurors, Jonathan R. Sanford, Moses Sherwood, Orrin Platt. Assess., Jonathan R. Sanford, Henry S. Osborn, Alonzo Byington. Board of R., David T. Johnson, Daniel C. Ryder, Turney Sanford. Road Com., Samuel S. Osborn, Sam'l B. Gorham, Daniel C. Ryder. Board of Ed., W. R. Webster, Edward P. Shaw, 1874; Sidney G. Law, Arthur B. Hill, 1875; Dan'l Sanford, Wm. E. Duncomb, 1876. Reg. of Voters, 1st Dist., Thadeus M. Abbott, Chas. D. Meeker; 2d Dist., Burr Bennett, Arthur B. Hill.

Ridgefield. Clerk and Reg., Hiram K. Scott. Treas., Lewis H. Bailey. Selectmen, Harvey K. Smith, James H. Hoyt, Benj. D. Norris. Const., Sereno S. Hurlbutt, Samuel J. Barlow, John S. Keeler, Wm. H. Gilbert, Seth J. Benedict, James L. Hunt, Wm. E. Palmer. Coll., Sereno S. Hurlbutt. G. Jurors, Wm. H. Beers, Bradley Beers, Samuel S. St. John, Phineas C. Lounsbury, Samuel R. Smith, Philip L. Barhite. Assess., James L. Hunt, Geo. V. R. Hunt. Board of R., Edward Williams, Henry W. Hunt, Jared N. Olmstead. Road Com., Selectmen. Land Surv., Wm. O. Seymour, Matthew Betts. Board of Ed., Louis E. Smith, D. Smith Sholes, J. Louis Hunt, 1874; Daniel L. Adams, *Gould Rockwell, Samuel S. St. John, 1875; *Wm. S. Todd, Wm. H. Beers, Geo. Grumman, 1876. Reg. of Voters, D. Smith Sholes, Benj. K. Northrop.

Rocky Hill. Clerk and Reg., Samuel Dimock. Treas., Wm. G. Robbins. Selectmen, Daniel C. Griswold, Alexander Camp, Edward N. Warner. Const., Lewis Whitmore, Ephraim Goodrich, Edward B. Wright, Chas. D. Canfield, Henry P. Risley. Coll., Lewis Whitmore, Wait Warner, Jr. G. Jurors, Wm. B. Green, Horace R. Merriam, Chas. G. Beaumont, Wm. L. Potts. Assess., Thos. D. Williams, Wm. R. Bulkley. Board of R., Benj. Smith, James Honis, Edward Rash. Road Com., Daniel C. Griswold. Land Surv., F. W. Chapman. Board of Ed., *F. W. Chapman, *Charles Dixon, Horace R. Merriam,

A. Squire. Coll., Chas. W. Pierce. G. Jurors, Cyrus E. Prindle, John S. Smith, Phillip W. Wells. Assess., Herman B. Eastman, Lyman P. Eastman. Board of R., Nathan R. Smith, Cyrus E. Prindle, Eli N. Bradley. Aaron W. Fenn, Ewin Leavenworth, Charles Beardsley. Road Agent, Elliott Beardsley. Land Surv., H. B. Eastman, M. L. Beardsley, H. M. Booth. Board of Ed., Levi Smith, *Henry S. Hurlbut, 1874; Chas. Sanford, Edwin G. Seeley, 1875; Hervey M. Booth, Austin Isham, 1876. Reg. of Voters, Herman B. Eastman, Sheldon B. Smith.

SALEM. Clerk and Treas., R. A. Williams. Reg., Chas. A. Williams. Selectmen, Gurdon F. Allyn, Alfred E. Tiffany, Matthew S. Clark. Const., Henry E. Avery, Wm. T. Raymond, George Forsyth. Coll., Henry E. Avery. G. Jurors, Sam'l N. Morgan, Joseph M. Dolbeare, Benj. F. Clark. Assess., Joseph A. Rix, Oliver M. Rathbone, David G. Gates. Board of R., Smith Jones, Benjamin F. Clark, John R. Treadway. Board of Ed., Nathaniel E. Miner, Thos. Strickland, 1874; *Henry Fox, James H. Beebe, 1875; Lorenzo Fish, A. O. Gallup, 1876. Reg. of Voters, Henry G. Holmes, Henry Fox.

SALISBURY. Clerk and Reg., Daniel Pratt. Treas., Silas B. Moore. Selectmen, Chas. H. Bissell, Dwight Allyn. William Miles. Const., Wm. E. Cutting, Wm. B. Perry, John Barnett, Jr., George K. Peck, John McElroy, James W. Spurr, H. W. Thorpe. Coll., Wm. B. Perry. G. Jurors, M. L. Graham, S. P. Russell, James H. Barnum, John G. Landon, Henry Woodworth, James Kelley. Assess., Erastus D. Goodwin, I. P. McNeil, Chas. Everts. Board of R., Horace Landon, E. R. Benton, Wm. A. Crowell, S. C. Scoville, Henry Hubbard. Road Com., Selectmen. Land Surv., Wm. E. Pettee, James Ensign. Board of Ed., P. L. Barton, Geo. B. Burrall, 1874; John H. Hurlburt, H. M. Knight, 1875; John R. Ward, M. L. Graham, 1876. Reg. of Voters, Sidney P. Ensign, N. L. Dexter.

man. Road Com., Ansel Jones, Ezra J. Post, Justus J. Ives, Board of Ed., Ansel D. Platt, Wm. H. Knouse, M. N. Griswold, Gideon K. Hull, 1874; J. A. Shipman, Felix A. Denison, Jas. A. Erwin, Wm. L. Jones, 1875; Henry S. Ward, L. J. Platt, Henry Fox, Arba H. Banning, 1876. Reg. of Voters, Willie H. Dickinson, Irvin S. Watrous.

SCOTLAND. Clerk, Reg. and Treas., Fayette Safford. Selectmen, Henry Lincoln, Waldo Bass, John B. Bacon. Const. and Coll., Samuel Ashley. G. Jurors, C. M. Smith, George Bingham. Assess., Wm. G. Anthony. Board of R., Henry H. Carey, W. C. Bass, Wm. Cunningham. Board of Ed., A. W. Maine, Samuel H. N. Avery, 1874; *Chas. H. Pendleton, J. B. Gallup, 1875; Abner Robinson, Fayette Safford, 1876. Reg. of Voters, A. W. Maine, Abner Robinson.

SEYMOUR. Clerk and Treas., S. H. Canfield. Reg., George Smith. Selectmen, Lewis A. Camp, Francis C. Gerard, Roswell N. Kinney. Const., A. B. Dunham, F. C. Gerard, John W. Rogers, Wm. B. Sherman, Chas. G. James, Theo. Decker. Coll., F. C. Gerard. G. Jurors, F. M. Clemons, W. Lewis, David Johnson, W. W. Dibble. Assess., Joshua Kendall, Edwin Tomlinson. Board of R., T. James, Jr., James Swan, Sharon G. Beach. Board of Ed., H. N. Eggleston, J. Kendall, E. Day, 1874; S. H. Canfield, Carlos French, Samuel Powers, 1875; John W. Bassett, Norman Sperry, S. Y. Beach, 1876. Reg. of Voters, Joshua Kendall, Henry Bradley.

SHARON. Clerk and Treas., Samuel L. Gager. Reg., Frederick Powers. Selectmen, John Boyd, Chesterfield Chapman, Wm. W. Stone. Const., Edwin Potter, Don Pedro Griswold, Frederick C. White, Geo. B. Lambert, Seymour L. Hollister, Edwin M. Winchester. Coll., Geo. B. Lambert. G. Jurors, Frederick C. White, Henry Ingraham, Charles E. B. Hatch, Hilan Middlebrooks, Wm. Whitney, Ozias Peck. Assess., Daniel Hall, Ebenezer Thompson, David K. Bierce. Board of R.,

Barlow, Diamon Durga. Const., Oliver P. Woodruff, Joel J. Durga, Augustus C. Osborn, Hiram Wheeler, Thomas Quinn. Coll., Oliver P. Woodruff. G. Jurors, Geo. N. Woodruff, Rensaler Woodin, Perry Wheeler, Emmett Woodin. Assess., David W. Leach, Chas. E. Mallory, Abram Briggs. Board of R., John O. Page, Andrew Briggs, Isaac B. Hall. Board of Ed., Abram Briggs, Wm. B. Pepper, Wm. B. Hanley, 1874; Daniel B. Mallory, Frank Hungerford, Chas. A. Mallory, 1875; *John N. Woodruff, Henry Sherwood, L. Beach Hungerford, 1876. Reg. of Voters, Isaac B. Hall, Edgar Gregory.

Simsbury. Clerk, Reg. and Treas., Dudley B. McLean. Selectmen, Alfred L. F. Thurston, Elizur H. Eno, La Fayette G. Brown. Const., Edward F. St. John, Henry W. Ensign, Henry W. Sanford, Chas. A. Bradley, Aaron Eno, Lyman D. White, Harvey P. Allen, Orestes L. Buell, Aaron S. Chapman. Coll., Edward F. St. John. G. Jurors, Norman A. Sackett, Lucius I. Barber, Thomas R. Case, Gilbert A. Taylor, Thomas T. Wilcox, Ralph H. Ensign. Assess., N. Webster Holcomb, Edward F. St. John, John W. Phelps. Board of R., Sheldon Munson, Chancey E. Eno, Lyman C. Higley. Land Surv., Allan C. McLean. Board of Ed., Alonzo G. Case, J. L. Tomlinson, 1874; Seymour Pettibone, George W. Sanford, 1875; Dudley B. McLean, Henry W. Ensign, 1876. Reg. of Voters, Alonzo G. Case, Jeffery O. Phelps, Jr.

Somers. Clerk, Reg. and Treas., Solomon Fuller. Selectmen, Myron F. Gowdy, Loren Griswold, Crispus A. Harwood. Const., Everett P. Russell. G. Jurors, Leverett E. Pease, Wm. H. Billings, Myron F. Gowdy, Enos Arnold, Calvin M. Havens, John C. Burns. Assess., Sanford M. Billings, Albert E. Arnold, Wm. Brainard. Board of R., Samuel E. Arnold, Lester W. Russell, Horace W. Calkins. Board of Ed., Myron F. Gowdy, Cyrus Pease, Solomon Fuller, 1874; Loren Griswold, 1875; Wm. B. Woods, Chas. H. Gleason, 1876. Reg. of Voters, Mar-

Geo. A. Hoyt, Chas. H. Hotchkiss, Frederick H. Gray, Elliott Riggs, Austin Hine. Board of R., Chas. K. Osborn, David M. Mitchell, John Pierce. Road Com., C. Le Roy Mitchell. Board of Ed., Samuel J. Stoddard, David F. Pierce, 1874; Charles Randall, David M. Mitchell, 1875; John Hartwell, Henry S. Wheeler, 1876. Reg. of Voters, John D. Seeley, Granville T. Pierce.

SOUTHINGTON. Clerk, Reg. and Treas., William C. Gates. Selectmen, Orson W. Stow, Chas. D. Barnes, Elbert E. Thorp. Const., Elbridge H. Bacon, Geo. B. Jackson, Asa L. Fowler, Chas. S. Woodruff. Coll., John Hemingway. G. Jurors, Chas. Lord, Chas. D. Barnes. Assess., Henry Lowrey, Simeon H. Norton, Samuel S. Woodruff. Board of R., Orrin Atwater, Lauren T. Campbell, Orsephus B. Neal. Road Com., Selectmen. Land Surv., John Shepard. Board of Ed.. Miles H. Upson, M. H. Holcomb, 1874; Stephen Walkley, *Wm. R. Eastman, 1875; Heman R. Timlow, Roswell A. Neal, 1876. Reg. of Voters, Dennis P. Finch, Amon Bradley.

SOUTH WINDSOR. Clerk, Reg. and Treas., C. C. Vinton, (P. O. Wapping.) Selectmen, Geo. O. Clapp, Geo. Dart. Const., Geo. S. Bissell, Sheldon J. Grant. Coll., Geo. S. Bissell. G. Jurors, John A. Colton, Carlos W. Clapp, George W. Brown, Henry Holman, Lester Dewey, E. B. Clapp. Assess., John W. Stoughton. Board of R., John W. King, Lester Dewey. Land Surv., J. W. Stoughton. Board of Ed., Geo. A. Bowman, Job Higley, 1874; H. B. Preston, John N. King, 1875; H. W. Ladd, J. G. Perrin, 1876. Reg. of Voters, Seth Vinton, W. N. Jennings.

SPRAGUE. Clerk, Herbert C. Watson. Reg., Geo. W. Logan. Treas., Nathan R. Gardner. Selectmen, Samuel K. Bailey, Nathan Brewster, Geo. D. Loveland. Const., A. D. Wilcox, Edwin R. La Pierre, Joseph Hollingsworth, Christopher Flynn, R. A. Batty, Louis Fountain, Clinton Bushnell. G. Jurors, W.

STAFFORD. Clerk, Reg. and Treas., F. L. Batchelder. Selectmen, Milton Leonard, F. L. Cady, Josiah Converse. Const. and Colls., Jas. F. Chamberlin, Marcius A. Cady. G. Jurors, John Brown, W. P. Sweetser, Perry Amadon, Richard S. Beebe, L. G. Fairfield, E. O. Wilbur. Assess., A. D. Cady, C. N. Patten, E. C. Dennis, Marcius A. Cady. Board of R., Wm. Adams, J. R. Buck, Lucius Blodgett. Road Com., Chester Scripture. Land Surv., Everett Y. Fiske. Board of Ed., James M. Washburn, F. L. Batchelder, 1874; *Ira Pettibone, John O. Booth, 1875; *G. V. Maxham, Chas. Fox, 1876. Reg. of Voters, J. R. Washburn, Wm. P. Sweetser.

STAMFORD. Clerk and Reg., Edwin Scofield, Jr., Treas., Wells R. Ritch. Selectmen, Samuel C. Waterbury, Samuel B. Hoyt, Hiram Curtis. Const., O. B. Morgan, Geo. E. Saunders, James Daniel, Franklin Lockwood, Rezo Waters. G. Jurors, L. S. Scofield, H. Sawyer Duskam, Ebenezer Hoyt, Summerfield Taff, Wm. H. Woodbury. Assess., Geo. E. Scofield, Enos B. Lockwood, Geo. Davenport, Ebenezer Hoyt, John Clason. Board of R., Charles Gaylor, E. E. Scofield, Chas. H. Lounsbury. Road Com., Selectmen. Land Surv., D. H. Clark, Elbert White. Board of Ed., Wm. T. Minor, Robert Swartwout, John Clason, Samuel C. Fessenden, R. B. Thurston, Geo. B. Christison, Wm. Wallace Scofield, Dwight Waugh, *John Day Ferguson, C. G. Child, E. Porter. Reg. of Voters, Geo. E. Scofield, Chas. A. Weed.

STERLING. Clerk and Reg., Amos J. Gallup, (P. O. Sterling Hill.) Treas., Daniel T. Hart. Selectmen, Avery A. Stanton, Henry D. Dixon, Robert L. Johnson. Const., Luther Gallup, Byron Whitford, Edwin G. Potter. Coll., Benjamin G. Douglass. G. Jurors, Lewis K. Hammond, Silas J. Matteson, Albert Brewster. Assess., Theron D. Whitford. Board of R., Alfred Gallup, John A. Gibson, Parker Hill. Road Com., Selectmen. Board of Ed., Alfred Gallup, Avery A. Stanton, 1874; *Albert Frink, John A. Gibson, 1875; Theron D. Whitford, Henry A.

P. Brown. G. Jurors, Frederick A. Holmes, Orrin Doty, Wm. Sheffield, Allen Stevenson, Franklin H. Crumb. Assess., John R. Chesebro, Daniel D. Stanton, Peleg S. Barber. Board of R., Nathan S. Noyes, Alexander G. Frink, Wm. B. Chapman. Board of Ed., Henry A. Frink, Jerome S. Anderson, 1874; Benj. F. Williams, Jeremiah S. Fitzpatrick, 1875; Albert G. Palmer, Silas B. Wheeler, 1876. Reg. of Voters, 1st Dist, Avery W. D. Noyes, Wm. C. Moss; 2d Dist., Thos. D. Sheffield, William Collins, 2d; 3d Dist., Samuel K. Tillinghast, George C. Burtch; 4th Dist., Asa Fish, Joseph S. Williams, Jr.; 5th Dist., George E. Lamphere, Stephen H. Wheeler.

STRATFORD. Clerk and Reg., Samuel W. Beardslee. Treas., Albert Wilcoxson. Selectmen, Edward L. Wells, Sheldon P. Curtis, Orlando Bartram. Const., Nathan B. Wells, Edwin B. Davis, Allen Gregory, Henry M. Blakeslee. Coll., Nathan B. Wells. G. Jurors, Stephen D. Smith, Freeman L. Curtis, Chas. B. Curtis, Wm. M. Perry, Lucius B. Vail. Assess., Albert Wilcoxson, John W. Beach, Peter P. Curtis. Board of R., Stephen D. Smith, Wm. H. Bunnell. Road Com., Peter P. Curtis, George Gray, John W. Beach, Dennis Coe, Charles H. Peck. Land Surv., Albert Wilcoxson. Board of Ed., George A. Parkington, Alfred B. Judd, 1874; Lewis W. Burritt, Albert Wilcoxson, 1875; Wm. Strong, Robert H. Russell, 1876. Reg. of Voters, 1st Dist., Seymour Wells, Joseph W. Dufour; 2d Dist., Horace S. Wildman, Joseph R. Lockwood.

SUFFIELD. Clerk and Reg., Alonzo C. Allen. Treas., Chas. A. Chapman. Selectmen, Byron Loomis, Samuel White, Jarvis W. Case. Const., Isaac B. Phelon, James Goodacre, Michael S. Dougherty. Coll., George Williston. G. Jurors, Henry M. Sykes, Jarvis W. Case, Samuel White, James A. Hamilton, Charles S. Bissell, Lewis C. Sheldon. Assess., Alfred F. Austin, Cecil H. Fuller, James Rising. Board of R., Anson Stiles, Gad Sheldon, Edwin J. Copley. Land Surv., Jonathan E. Sikes, Marcus M. Johnson. Board of Ed., Wm. H. Fuller. Cecil H. Fuller, 1874; Simon B. Kendall, Cyrus H. King, 1875; Dwight

Joseph Eagan, Charles E. Searls, Frank H. Converse, George A. Whitehouse, Otis N. Clark. Assess., Oscar Tourtellotte, Elijah Crosly, John Cunningham, Barton Jacobs, Nathan Rawson. Board of R., George Flint, Japheth Corttis, Elliott Joslin. Board of Ed., Alanson Rawson, Charles E. Searls, 1874; Joseph C. Bodwell, Nathaniel J. Pinkham, 1875; Oscar Tourtellotte, Stephen Ballard, 1876. Reg. of Voters, Lawson Aldrich, Welcome Bates.

TOLLAND. Clerk and Treas., Joseph Bishop. Reg., Ransom J. Finley. Selectmen, Sherman Chapman, Howard F. Rand, Lucien W. Martin. Const., Benjamin S. Root, Andrew W. Loomis. Coll., Benj. S. Root, Andrew W. Loomis. G. Jurors, E. O. Dimock, Alvan Kibbee, S. B. Slater, Wm. L. Edgerton. Assess., A. E. Brooks, Carlos Tilden, Geo. W. Brown. Board of R., Edmund Joslin, O. P. Waldo, Wm. Holman. Board of Ed., W. C. Ladd, Chas. Joslin, 1874; Abram Marsh, Smith H. Brown, 1875; A. L. Benton, E. S. Westcott, 1876. Reg. of Voters, E. O. Dimock, L. S. Fuller.

TORRINGTON. Clerk, Gideon H. Welch. Reg., Frederick O. Hills. Treas., Isaac W. Brooks. Selectmen, Samuel Brooker, Wait B. Wilson, Edward B. Birge. Const., Elisha J. Steele, William Spittle, Levi Hodges, Edward S. Miner. Coll., Orsamus R. Fyler. G. Jurors, Chas. Hotchkiss, Nelson W. Coe, Avery S. Miner, Roger C. Barber. Assess., Luther Bronson, Francis N. Holley, Elijah Woodward. Board of R., Edward C. Hotchkiss, Harvey L. Rood, John W. Cook. Road Com., Selectmen. Board of Ed., Benj. Eastwood, Avery F. Miner, 1874; J. W. Gamwell, Roger C. Barber, 1875; G. H. Welch, N. W. Coe, 1876. Reg. of Voters, Joseph F. Calhoun, Henry J. Allen.

TRUMBULL. Clerk, Samuel G. Beardsley, (P. O. Long Hill.) Reg., Marcus O. Wheeler. Treas., Lucius B. Burroughs. Selectmen, Stephen H. Burroughs, Lorenzo N. Mallett, Isaac E. Booth. Const., Stephen C. Beach, Melvin A. Wakeley, Frank-

UNION. Clerk, Reg. and Treas., E. M. Horton. Selectmen, M. P. J. Walker, M. H. Kinney, Horatio Carpenter. Const., Morgan L. Reed, Malone G. Moore. Coll., Albert E. Weld. G. Jurors, Chauncey Paul, R. B. Horton. Assess., E. N. Lawson. Board of R., Roscius Back, E. W. Upham, Thomas Rindge. Board of Ed., *Elam C. Booth, 1874; Joel H. Reed, Silas W. Newell, 1875; J. C. Upham, T. J. Young, 1876. Reg. of Voters, Wm. M. Corbin, S. W. Moore.

VERNON. Clerk, Reg. and Treas., Charles P. Thompson, (P. O. Rockville.) Selectmen, Wm. R. Orcutt, Wm. Butler, Ira Thrall. Const., Benjamin Hirst, Ernest C. Colby, Harry T. Miner, Henry G. Ransom, Henry Schmalz, Lewis Hunt. Coll., Carlos McKinney. G. Jurors, Orrin C. West, Palmer R. Moore, Geo. H. Miner, Wells Symonds, Christian Cook, Caleb Austin. Assess., Frank Grant, Ira B. Bennett, Andrew W. Chapman. Board of R., E. Stevens Henry, Christian Cook, Maro Hammond. Road Com., Wm. R. Orcutt, Wm. B. Sparks, F. Romain Tucker. Board of Ed., E. B. Bingham, Stephen G. Risley, 1874; John S. Dobson, Gelon W. West, 1875; Henry T. Bolles, Francis Keeney, 1876. Reg. of Voters, Geo. N. Brigham, Frank Keeney.

VOLUNTOWN. Clerk and Treas., Albert Campbell. Reg., Hiram Jencks. Selectmen, Hiram Jencks, Henry Wylie, Benjamin Gallup. Const., Elam A. Kinne, Wm. P. White. Coll., Peleg G. Kinney. G. Jurors, Charles H. Kinne, James M. Cook, Pardon Saunders. Assess., Benjamin F. Chapman, Benjamin Gallup. Board of R., Ezra Briggs, Joseph C. Tanner, Jared A. Gallup. Board of Ed., Stephen S. Kegwin, Ezra Briggs, 1874; *Albert Campbell, Albert E. Bitgood, 1875; Joseph C. Tanner, Wm. B. Ray, 1876. Reg. of Voters, Ezra Briggs, Nathaniel S. Gallup.

WALLINGFORD. Clerk, Othniel I. Martin. Reg., Henry Davis. Treas., James A. F. Northrop. Selectmen, John Mun-

Road Com., John Munson, Samuel Simpson. Land Surv., Elijah Beaumont. Board of Ed., J. S. Wildman, 1874; *H. L. Hall, E. R. Gilbert, 1875; Henry Davis, Edgar J. Doolittle, 1876. Reg. of Voters, Henry L. Hall, Harvey S. Hall.

WARREN. Clerk, Reg. and Treas., John B. Derrickson. Selectmen, Henry W. Carter, Martin B. Strong, Burton W. Beemen. Const., Minor H. Strong, Jerome E. Granniss. Coll., Henry E. Shove. G. Jurors, Noble B. Strong, Charles N. Beeman. Assess., Sherman Shove, Wm. E. Tanner. Board of R., A. R. Humphrey, Charles Hine, Albert C. Knapp. Board of Ed., *Wm. E. Bassett, Noble B. Strong. Reg. of Voters, N. B. Strong, Daniel Youngs.

WASHINGTON. Clerk, Alpheus G. Baker. Reg., Nathaniel J. Galpin. Treas., Erastus J. Hurlburt. Selectmen, Orestes Hickox, Samuel H. Clark, Henry S. Wheaton. Const., Alfred H. Wyant, Wm. J. Ford. H. E. Howe. Coll., Geo. W. Cogswell. G. Jurors, Wm. Odell, Wellington Watson, Marvin S. Beeman. Assess., Henry T. Hickox. Board of R., Wm. T. Odell, E. N. Moore, R. N. Coggswell. Board of Ed., Earle Buckingham, Ralph Wheaton, 1875; Orestes Hickox, Henry Upson, 1876. Reg. of Voters, Wm. T. Odell, Joseph Watson, S. J. Logan, Gould C. Whittlesey.

WATERBURY. Clerk, Charles B. Merrill. Reg., Joseph R. Roberts. Treas., Frederick B. Rice. Selectmen, Franklin L. Welton, William Perkins, John Ryan. Const., Patrick H. Keegan, John W. McDonald, William Duncan, Michael Rielly, John W. Sayres, Jeremiah Fitzpatrick, Thos. M. Grilley, John Burns, 2d. Coll., Peter Lawlor G. Jurors, Geo. E. C. Warner, Hobart O. Smith, John Reed, John S. Castle, Benj. N. Hoadley, Newton Smith. Assess., John S. Castle, James M. Colley, Michael Donahue. Board of R., Nathan Dikeman, Thomas Phelan, Patrick Coyle. Board of Ed., Jos. Anderson, F. T.

Ross, Stanley G. Morgan, Wm. Littlefield, James E. Comstock, Chas. P. Avery, Chas. Peabody, William Brown. Coll., Samuel Williams. G. Jurors, Horace K. Beebe, Samuel Humphries, Wm. H. H. Chappell, David P. Rogers, Chas L. Leach, Richard Tinker, Egbert Morgan. Assess, Oliver Maxon, Ezra T. Comstock, George L. Rogers. Board of R., Philip M. Powers, Sylvester G. Jerome, Charles Peabody. Board of Ed., A. B. Tefft, Henry S. Smith, 1874; Hezekiah N. Williams, John W. Manwaring, 1875; Edmund Darrow, Frank J. Stanton, 1876. Reg. of Voters, John I. Chappell, James E. Beckwith.

WATERTOWN. Clerk and Reg., Leman W. Cutler. Treas., Caleb T. Hickox. Selectmen, Fred'k J. Partree, George S. Atwood, Wm. G. French. Const., Henry T. Dayton, Geo. H. Barnes, Geo. A. Woodruff, Curtis A. Atwood. G. Jurors, David M. Beardsley, Amos P. Baldwin, Henry J. Mattoon, Sam'l T. Dayton, Assess., Dayton Mattoon, Geo. Woodward. Board of R., Samuel T. Dayton, Chas. A. Warren, Caleb T. Hickox. Road Com., George B. French. Land Surv., Wm. Baldwin. Board of Ed., C. M. Noble, Wm. L. Peck, 1874; Chas. A. Warren, W. S. Munger, 1875; Wm. H. Lewis, T. P. Baldwin, 1876. Reg. of Voters, Elijah M. Smith, Merritt Heminway, Jr.

WESTBROOK. Clerk and Reg, Geo. C. Moore. Treas., Horace S. Wilcox. Selectmen, Jas. A. Pratt, Richard A. Stannard, Alpheus H. Wright. Const., Dana B. Page, Silas A. Post, Selden H. Avery. Coll., Selden H. Avery. G. Jurors, Lucius S. Walkley, George A. Chapman, Richard Bushnell. Assess., Geo. C. Moore. Board of R., Ezra Stannard, John C. Bushnell, Liuus E. Chapman. Board of Ed., Alpheus H. Wright, Theodore D. Post, 1874; Edwin C. Stevens, Josiah Wright, Jr., 1875; *Oliver H. Norris, Lucius S. Walkley, 1876. Reg. of Voters, Frederic W. Spencer, John C. Bushnell.

WEST HARTFORD. Clerk and Reg., Leonard Buckland. Treas., Thomas Brace. Selectmen, Edward Stanley, Fred'k

WESTON. Clerk, Reg. and Treas., Jeremiah R. Nichols. Selectmen, Alban B. Sherwood, Osborn Taylor. Const., Wm. H. Crofut, David S. Parsons. Coll., Wm. H. Crofut. G. Jurors, David L Coley, Platt Keeler, David B. Morehouse. Assess., Wm. Cogswell, Oliver Perry. Board of R., Wm. O. Godfrey, Joseph O. Sturges, Alban B. Sherwood. Road Com., Joseph S. Godfrey. Land Surv., Moses D. Treadwell. Board of Ed., David S. Nash, 1874; David L. Rowland, *Jeremiah R. Nichols, 1875; Andrew S. Jarvis, Ebenezer Fitch, 1876. Reg. of Voters, Chas. Crofut, Jeremiah R. Nichols.

WESTPORT. Clerk, John W. Taylor. Reg., John S. Jones. Treas., E. A. Williams. Selectmen, Wm. J. Finch, Edward J. Taylor, Burr Meeker. Const., Rufus D. Cable, Leroy F. Meeker, R. H. Wheeler, Aaron Walsh, Joseph Spicer. Coll., Rufus D. Cable. G. Jurors, Moses W. Wilson, Edward M. Lees, Geo. B. Smith, Frank W. Perry, Silas B. Sherwood. Assess., Jeremiah Brown, John W. Hurlbutt, Frederick Sherwood. Board of R., Wm. J. Finch, Wm. Wood, Henry B. Sherwood. Road Com., Selectmen. Land Surv., Alva Gray. Board of Ed., Jos. Sanderson, John R. Williams, Isaac L. Sturges. Reg. of Voters, Geo. S. Adams, Edward M. Lees.

WETHERSFIELD. Clerk, Albert Galpin. Reg., Abner S. Warner. Treas., Silas W. Robbins. Selectmen, Chauncey Adams, Franklin W. Griswold, Geo. L. Welles. Const., Edw. G. Woodhouse, and Coll., Edward N. Loveland, Chas. H. Dillings, John Hanmer, Jr. G. Jurors, Alfred Francis, John Montague, E. Wolcott Welles, Frederick A. Havens. Assess., Rob't R. Wolcott, Martin S. Griswold. Board of R., James S. Griswold, Henry Welles, George Stillman. Board of Ed., John Welles, James T. Pratt, 1874; Richard A. Robbins, Welles Adams, 1875; Martin S. Griswold, Leonard R. Welles, 1876. Reg. of Voters, Russel Adams, Wm. Talcott.

WILLINGTON. Clerk and Treas. M. L. Dimock. Reg. J.

WILTON. Clerk and Reg., Wm. D. Gregory. Treas., Elbert Olmstead. Selectmen, Sherman Morehouse, Egbert Smith, David N. Van Hoosear. Const., Chas. E. Mann, Wm. Olmstead, D. H. Van Hoosear, Chas. E. Batterson. Coll., Hezekiah B. Osborn. G. Jurors, Gould D. Jelliff, Wm. H. Hanford, Wilkie W. Batterson, James H. Taylor, John R. Sturges. Assess., Gould D. Jelliff, Chas. Cannon, Wilkie W. Batterson, Eliphalet Morehouse, John R. Sturges. Board of R., Wm. H. Hanford, David N. Van Hoosear, Samuel G. Lockwood. Board of Ed., Chas. Cannon, John B. Sturges, 1874; Lyman Keeler, J. E. Walton, 1875; Sam'l M. Comstock, 1876. Reg. of Voters, John B. Sturges, Sam'l B. Fancher.

WINCHESTER. Clerk and Reg., John Boyd. Treas., Henry Gay. Selectmen, Lyman R. Norton, John T. Rockwell, Mortimer E. Dutton. Const., Lucius R. Lewis, Caleb P. Newman, Stephen W. Sage, Patrick H. Ryan, Wm. V. Barclay, Mills S. Munsell. Coll., Lucius R. Lewis. G. Jurors, John H. Kinney, Dwight Phelps, John E. Pine, Chas. J. York, Daniel Maxwell, John I. Fanning. Assess., Elias E. Gilman, Rollin L. Beecher, James L. Bragg. Board of R., Charles B. Hallett, Lyman Baldwin, Samuel Hurlbut. Land Surv., Geo. M. Carrington. Board of Ed., B. B. Rockwell, David P. Sanford, 1874; Correl F. North, Charles Weldon, 1875; Arthur Goodenough, Lorenzo S. Nash, 1876. Reg. of Voters, Henry H. Drake, George B. Cook.

WINDHAM. Clerk and Treas., Allen Lincoln, (P. O. Willimantic.) Reg., E. M. Cushman. Selectmen, J. Griffin Martin. Ansel Arnold, Hyde Kingsley. Const., Earl S. Cranston, L. J. Hammond, Luke Flynn, Jr., Chas. T. Barstow, Freeman D. Spencer, Wm. H. H. Bingham, Asher P. Smith. Coll., Earl S. Cranston, L. J. Hammond. G. Jurors, Sumner L. Lincoln, M. Eugene Lincoln, Eben R. Eaton, Mason Lincoln, Geo. Lathrop, L. J. Saxton. Assess., Don F. Johnson, James M. Johnson, Geo. Lathrop. Board of R., Daniel P. Ticknor, James M.

Wareham A. Griswold. Const., Sheldon Kinney, Jr., Horace H. Thrall, Edward F. Thrall, Elisha C. Andrus, Thos. Norris, Michael Dugan, Timothy P. Kinney. Coll., L. M. Smith. G. Jurors, Hiram G. Phelps, Ellsworth N. Phelps, Anson H. Ellsworth, Hermas H. Holcomb, Samuel A. Booth, David L. Hubbard. Assess., Henry Drake, Elias B. Rhaum, Alexander Clapp. Board of R., Ellsworth N. Phelps, Lonzo M. Smith, Richard D. Case. Road Com., Selectmen. Land Surv., E. N. Phelps, A. H. Ellsworth. Board of Ed., Benj. Judkins, Jr., H. Sidney Hayden, 1874; Anson H. Ellsworth, Cicero Roberts, 1875; Henry L. Soper, Reuel H. Tuttle, 1876. Reg. of Voters, Alexander Clapp, Frederick Ellsworth.

Windsor Locks. Clerk, Reg. and Treas., Alfred W. Converse. Selectmen, Edward D. Coogan, James L. Anderson, Frank Wedemeyer. Const., Daniel Crowley, Patrick O'Conner, Chas. H. Easton, E. F. Butler. Patrick Gaynor. Coll., Daniel Crowley. G. Jurors, Jabez H. Hayden, S. B. Douglass, Geo. Strong, Alfred C. Ware. Assess., Joseph Whipple, D. J. Osborn. Board of R., John Onterson, L. B. Chapman, Jno. B. Windsor. Board of Ed., L. B. Chapman, J. L. Anderson, 1874; Sidney R. Burnap, Thos. F. Carroll, 1875; Jabez H. Hayden, James T. Coogan, 1876. Reg. of Voters, Wm. Mather, Jr., Thos. F. Carroll.

Wolcott. Clerk and Reg., Henry Minor. Treas., Mark Tuttle. Selectmen, Henry Minor, Shelton T. Hitchcock. Const., Andrew J. Goldsmith, Mark H. Harrison, Lowry S. Richardson. Coll., Robert C. Ladd. G. Jurors, Andrew J. Slater, Benj. F. Finch, Albert N. Lane. Assess., Benj. F. Finch, Willis Merrill. Board of R., Erastus W. Warner, Henry Harrison, Lucien Upson. Road Com., Robert C. Todd. Board of Ed., John R. S. Todd, Benj. L. Bronson, 1874; Henry Minor, Albert N. Lane, 1875; *Samuel Orcutt, Geo. S. Wiard, 1876. Reg. of Voters, Elihu Moulthrop, Albert N. Lane.

Theodore R. Baldwin. Road Com., John Peck. Board of Ed., E. L. Sperry, Henry F. Merwin, 1874; *S. P. Marvin, *Marcus E. Baldwin, 1875: Amos S. Treat, Wm. F. Morgan, 1876. Reg. of Voters, P. E. Peck, Silas C. Hubbell.

WOODBURY. Clerk, W. A. Gordon. Reg., H. W. Shove. Treas., F. A. Walker. Selectmen, Grandison Beardsley, Willis A. Strong, Theodore Judson. Const., L. L. Hotchkiss, A. N. Judson, Horace Miner, James R. Thomas, Alonzo A. Smith. Coll., L. L. Hotchkiss. G. Jurors, S. T. Capewell, Thomas Bodient, M. J. Skelly. Assess., T. C. Bacon. Board of R., John Churchill, R. B. Judson, W. N. Shelton, E. S. Lemmon, Orson E. Cartwright. Land Surv., D. S. Bull. Board of Ed., *P. M. Trowbridge, James Huntington, H. W. Shove. Reg. of Voters, Alfred Birch, Wm. Smith.

WOODSTOCK. Clerk, Reg. and Treas., Ezra C. May. Selectmen, Geo. Bugbee, Ezra C. Child, Martin Paine. Const., Jeremiah Church, John H. Child, Paraclete Skinner. Coll., Hezekiah Snow. G. Jurors, William B. Chamberlin, Joseph Hallock, Moses S. Perrin, John A. Mason, Rufus T. Towne, Geo. W. Buck. Assess., Nathaniel Andrews, Truman W. Ide, Albert C. Chandler. Board of R., John H. Stetson, John A. Mason, Amos A. Carroll. Road Com., Selectmen. Board of Ed., Oscar Fisher, Monroe W. Ide, Lewis J. Wells. Reg. of Voters, 1st Dist., William W. Webber, William H. Parsons; 2d Dist., William H. Church, Albert Kenyon; 3d Dist., George W. Child, George A. Penniman.

STATE PRISON—WETHERSFIELD. Directors, S. S. Cotton, Pomfret; Amos Pease, Somers; Edward B. Hewes, Greenwich. Warden, Andrew J. Botelle; Deputy Warden, Dwight M. Martin; Chaplain, G. W. Wooding; Physician, Abner S. Warner, M. D.; Clerk, Gust. Sargent; Matron, Mrs. Sarah Waterhouse.

STATISTICS OF TOWNS.

The first two columns designate the number of votes for Governor, April, 1873. The second two columns give the number of votes for the Constitutional Amendment,* October, 1873. The other three give respectively the number of enrolled militia, the number of children between 4 and 16 years of age, and amount of the Grand List of the several towns in the State.

Towns.	Ingersoll.	Haven.	Capital. Yes.	Capital. No.	Militia.	Children.	Grand List.
Andover,	59	55	93	3	47	72	$259,013
Ashford,	132	107	126	73	121	295	402,234
Avon,	74	106	149	3	112	219	540,056
Barkhamsted,	177	120	151	53	151	266	454,010
Beacon Falls,	50	55	1	80	57	140	356,068
Berlin,	235	222	344	13	227	559	1,044,722
Bethany,	96	15	3	113	57	103	310,755
Bethel,	220	211	61	172	294	602	871,220
Bethlehem,	93	71	54	69	97	134	490,798
Bloomfield,	154	106	257	0	158	329	897,159
Bolton,	77	58	104	0	55	140	219,995
Bozrah,	49	79	119	10	202	343	574,801
Branford,	286	109	1	310	361	697	1,222,549
Bridgeport,	2004	1642	186	1317	2661	5812	12,256,463
Bridgewater,	104	32	0	84	75	195	477,656
Bristol,	442	397	635	59	531	897	1,756,769
Brookfield,	115	77	45	87	93	235	660,160
Brooklyn,	123	137	158	32	180	590	1,399,386
Burlington,	126	66	120	6	119	312	406,313

Towns.	Ingersoll.	Haven.	Capital. Yes.	Capital. No.	Militia.	Children.	Grand List.
Colchester,	188	188	159	140	287	700	$1,478,621
Colebrook,	109	93	160	4	83	261	558,111
Columbia,	97	64	120	21	68	198	306,695
Cornwall,	230	115	46	143	160	458	745,477
Coventry,	106	183	260	5	192	448	767,169
Cromwell,	137	154	206	4	154	550	652,005
Danbury,	628	601	530	255	1040	2236	5,852,034
Darien,	89	123	42	121	191	410	1,626,760
Derby,	764	591	23	854	676	2135	3,624,461
Durham,	134	103	21	169	119	228	578,910
Eastford,	79	105	115	33	103	219	250,237
East Granby,	109	62	132	2	75	171	509,107
East Haddam,	161	258	278	10	324	713	1,304,094
East Hartford,	249	289	450	0	387	714	1,728,469
East Haven,	265	179	8	476	310	684	2,036,249
East Lyme,	115	124	42	20	151	387	506,627
Easton,	150	94	3	138	110	238	518,228
East Windsor,	187	214	367	0	240	727	1,264,505
Ellington,	164	141	251	1	167	356	713,309
Enfield,	238	346	549	3	472	1697	2,611,464
Essex,	134	214	163	69	210	359	1,010,759
Fairfield,	365	214	35	477	281	927	2,436,577
Farmington,	186	239	295	21	292	660	1,888,608
Franklin,	60	80	102	14	83	202	396,132
Glastonbury,	308	277	528	1	370	816	1,237,587
Goshen,	106	84	36	101	109	287	858,384
Granby,	151	182	316	5	204	355	537,708
Greenwich,	514	427	334	139	447	1946	3,716,331
Griswold,	139	216	260	6	271	618	1,294,649
Groton,	374	305	309	244	423	1224	1,968,648
Guilford,	211	252	11	372	261	550	1,483,839
Haddam,	252	190	285	20	175	467	776,860

Towns.	Ingersoll.	Haven.	Capital. Yes.	Capital. No.	Militia.	Children.	Grand List.
Kent,	149	110	60	63	134	427	$537,465
Killingly,	208	468	380	82	602	1507	2,058,923
Killingworth,	96	59	4	86	81	159	253,960
Lebanon,	118	224	164	46	197	440	1,176,499
Ledyard,	112	118	137	38	104	341	547,432
Lisbon,	62	58	84	3	60	112	291,549
Litchfield,	264	231	177	136	275	667	1,821,738
Lyme,	122	94	101	12	117	294	206,269
Madison,	179	198	20	244	190	412	871,340
Manchester,	197	298	464	0	460	1050	2,019,328
Mansfield,	165	201	262	29	207	461	691,023
Marlborough,	52	42	69	2	40	81	160,639
Meriden,	1011	919	596	672	1756	2755	7,292,120
Middlebury,	48	80	9	59	76	172	359,908
Middlefield,	59	89	28	96	105	216	559,586
Middletown,	966	580	500	683	1278	2672	8,195,345
Milford,	379	276	112	418	310	649	1,171,242
Monroe,	134	97	11	123	133	267	560,999
Montville,	77	157	139	33	200	591	1,195,416
Morris,	86	49	17	69	85	186	386,416
Naugatuck,	290	184	38	309	404	717	1,385,494
New Britain,	954	821	1268	25	1377	2731	4,448,800
New Canaan,	234	217	232	26	292	599	1,240,491
New Fairfield,	101	45	34	50	96	201	451,281
New Hartford,	172	242	274	31	232	902	1,078,014
New Haven,	5534	1771	32	10156	5193	12587	52,411,441
Newington,	70	77	142	0	76	198	458,836
New London,	522	604	185	558	1123	2172	6,478,525
New Milford,	393	286	262	167	279	795	2,025,164
Newtown,	387	194	109	373	317	1049	1,845,372
Norfolk,	103	133	149	25	127	331	799,069

Towns.	Ingersoll	Haven.	Capital. Yes.	Capital. No.	Militia.	Children.	Grand List.
Orange,	241	168	2	309	335	701	1,721,053
Oxford,	117	106	1	197	139	238	494,963
Plainfield,	182	269	251	49	273	1180	2,060,351
Plainville,	112	168	216	15	219	357	800,213
Plymouth,	290	355	280	167	457	1064	2,035,010
Pomfret,	73	123	94	21	105	248	820,712
Portland,	154	283	240	32	223	1086	2,546,251
Preston,	268	152	194	128	208	752	851,213
Prospect,	48	68	3	79	43	114	198,011
Putnam,	120	249	253	94	365	1226	1,648,981
Redding,	151	154	5	163	132	381	979,944
Ridgefield,	187	166	74	130	219	450	1,256,485
Rocky Hill,	85	110	181	1	83	242	396,429
Roxbury,	119	77	131	3	99	232	528,303
Salem,	54	75	74	40	63	182	336,359
Salisbury,	561	165	362	2	245	915	2,036,132
Saybrook,	97	170	195	15	168	234	707,324
Scotland,	38	85	100	4	59	112	411,272
Seymour,	176	164	5	300	200	433	873,944
Sharon,	318	135	110	153	314	622	1,451,896
Sherman,	98	52	0	107	88	172	360,114
Simsbury,	144	181	280	10	202	506	1,065,078
Somers,	123	131	222	3	155	261	633,887
Southbury,	125	110	8	196	134	273	699,927
Southington,	351	263	309	294	524	1207	2,085,319
South Windsor,	173	147	300	3	235	346	1,348,767
Sprague,	114	141	163	21	142	1182	1,310,804
Stafford,	346	336	543	15	363	886	1,264,239
Stamford,	566	734	110	775	911	2369	7,662,260
Sterling,	54	95	90	0	90	273	345,383
Stonington,	335	394	481	111	822	1665	5,430,754

Towns.	Ingersoll	Haven.	Capital. Yes.	Capital. No.	Militia.	Children.	Grand List.
Voluntown,	71	107	47	56	90	304	233,945
Wallingford,	374	286	26	467	529	984	2,338,617
Warren,	63	67	98	13	86	174	282,664
Washington,	162	158	96	127	170	329	969,901
Waterbury,	1356	957	643	888	1252	3550	7,234,231
Waterford,	191	144	34	246	217	589	944,900
Watertown,	115	191	82	86	145	332	1,539,923
Westbrook,	57	104	15	80	127	181	498,741
West Hartford,	94	179	257	0	128	385	1,664,529
Weston,	144	47	10	64	105	224	502,589
Westport,	311	187	39	126	299	807	2,315,357
Wethersfield,	108	207	284	1	203	357	1,081,148
Willington,	87	131	110	13	119	229	265,805
Wilton,	214	166	33	193	124	480	730,444
Winchester,	369	377	491	34	467	847	2,759,943
Windham,	392	331	425	169	528	1375	2,986,781
Windsor,	258	196	393	0	263	675	1,392,540
Windsor Locks,	195	135	274	2	230	656	654,894
Wolcott,	49	47	0	0	57	100	243,640
Woodbridge,	44	58	0	87	73	189	491,139
Woodbury,	176	210	26	267	242	391	1,122,275
Woodstock,	133	304	172	68	300	627	1,133,849

Counties.	Ing.	Haven.	Capital Yes.	Capital No.	Mil.	Chil.	Gr. List.
Hartford,	9,407	9,038	16,458	479	11,310	26,856	$80,734,298
N. Haven,	12,338	7,084	1,558	17,721	13,185	30,058	91,015,700
N. London,	4,081	4,800	4,439	2,044	6,877	17,431	41,090,921
Fairfield,	7.867	6,792	2,442	5,993	9,980	24,105	55,802,599
Windham,	1,940	2,957	2,930	730	3,478	9,507	16,705,947
Litchfield,	4,852	3,893	3,667	1,974	4,738	11,465	26,098,459

CITIES.

Bridgeport. Mayor, Epaphras B. Goodsell. Aldermen, 1, C. H. Averill, W. G. Lineburgh; 2, S. M. Middlebrook, Jacob Kiefer; 3, Patrick Coughlan, James A. House. Common Council, 1, Archibald McNeil, John Josephs, Walter Goddard, Blaise Soule, Wm. H. Mallory, H. C. Coggswell; 2, David Walsh, Daniel N. Morgan, Patrick Kennelly, Wm. E. Seeley, Peter Norman, John D. Candee; 3. James D. Bolger, Geo. N. Morgan, Wm. H. Noble, Marshall E. Morris, Asa S. Parsons, Charles C. Hoyt. Clerk, James King. Treasurer, Robert T. Clarke. Auditor, Rowland B. Lacey. Judge, Stephen S. Blake. Deputy Judge, D. B. Lockwood. City Attorney, Morris W. Seymour. Clerk City Court, Alfred B. Beers. Collector of Taxes, Moses H. Wilson. Collector of Assessments, G. W. Scofield. Surveyor, H. G. Scofield. Sheriffs, Philo P. Barnum, Seymour Whiting, P. J. Leonard, Wm. Lein. Police Com., John Knowles, Henry T. Shelton, Henry R. Parrott, John E. Pond. Captain of Police, John Rylands. Fire Com., Wm. R. Higby, Eli Dewhurst, Samuel W. Baldwin, John B. Atherton. Chief Engineer, Charles A. Gerdinier. Fire Marshal, Charles A. Gould.

Hartford. Mayor, Henry C. Robinson. Aldermen, 1, Wm. M. Hudson, Irad Edwards; 2, Henry S. Barbour, Edward M. Bunce; 3, George S. Collum, J. N. B. Stevens; 4, John R. Hills, Alexander Harbison; 5, Thos. E. Malone, E. K. Hunt; 6, Thomas Eustace, Abner Church; 7, John McGoodin, Jos. H. Sprague. Common Council, 1, L. M. Wadleigh, Jos. K. Wheeler, Wm. E. Cone, B. E. Buck; 2, J. G. Rathbun, Ed. B. Bennett, A. B. Gillett, Edwin Strong; 3, Samuel Walker, James Waters, Chas. A. Post, Joel R. Holcomb; 4, H. C. Dwight, Wm. H. Bulkeley, C. B. Boardman, John Allen; 5, D. J. Foley, Frank C. Sumner, Phillip J. Reis, Stephen McGrath; 6, M. Herlitschek, Anthony Donovan, W. P. Chamberlin, E. C. Pres-

Phillips, J. G. Batterson, Fred'k S. Brown, A. E. Burr, F. P. Lepard. Park Com., F. S. Brown, A. F. Snow, Norman Smith, Ed. H. Fenn, Leverett Brainard, Chas. D. Warner. Police Com., His Honor the Mayor, John L. Bunce, Geo. G. Sumner, H. W. Conklin, Wm. Hamersley, F. W. Cady, Henry C. Beckwith. Chief of Police, C. L. Packard. Water Com., Ezra Clark, S. V. Woodruff, Timothy M. Allyn, Thomas Lawler, J. M. Allen, Willis B. Franklin. Fire Com., Thomas J. Blake, John R. Hills, Jos. H. Sprague, R. S. Lawrence, John B. Clapp, Edward J. Murphy. Chief Engineer, Henry J. Eaton. Fire Marshal, Judson B. Underwood.

Meriden. Mayor, Charles L. Upham. Aldermen, John D. Billiard, A. C. Wetmore, Hiram A. Yale, C. Robert Fasy. Common Council, Charles Perkins, H. L. Schleiter, W. J. Ives, M. L. Forbes, Joseph Morse, H. J. P. Whipple, Ezra Pratt, Samuel Milroy, Wm. H. Miller, J. W. Russell, N. L. Bradley, Gilbert Rogers, Jared R. Cook, L. P. Chamberlin, R. S. Gladwin, W. W. Mosher. City Clerk, B. F. Pomeroy. Treasurer, A. H. Curtiss. Collector, Erwin D. Hall. Auditor, A. Chamberlin, Jr. Judge of City and Police Court, Geo. W. Smith. Clerk, W. F. Davis. City Attorney, Ratcliffe Hicks. Surveyor, S. C. Pierson. City Sheriffs, James E. Belden, Patrick Garvey. Water Com., Levi E. Coe, John C. Byxbee, G. H. Wilson. Chief of Police, Wm. N. Beach. Chief Engineer, John C. Byxbee.

Middletown. Mayor, O. Vincent Coffin. Aldermen, Wm. R. Galpin, Daniel W. Camp, Cyrus C. Clark, Wm. Stroud. Common Council, Thomas C. Canfield John Haskell, Leopold Strauss, Norman C. Stiles, Wm. S. Whitney, N. G. Sherman, Chauncey H. Strickland, Leonidas C. Vinal, Michael W. Lawton, Nicholas V. Fagan, Joseph W. Alsop, Jr. City Clerk and Treasurer, Charles A. Boardman. Recorder, Charles G. R. Vinal. Collector, James H. Goodrich. Assessor, Joseph F. Bacon. Water Com., T. C. Canfield, O. F. Grover, John S.

Ludington, Andrew Turnbull, H. H. Corbin; 2, Emery Parker, A. N. Wood, A. E. Taylor, James Stanley, A. J. Sloper, R. L. Webb; 3, Francis Fenton, F. A. Henn, Michael Gray, Isaac S. Lee, Michael Mahoney, Henry Emmett. City Clerk, E. L. Goodwin. Treasurer, A. P. Collins. Auditor F. G. Guion. Collector, H. B. Goodrich. Sheriff, James F. Lewis. City Attorney, F. L. Hungerford. Judge of City and Police Court, James H. Beach. Clerk, E. L. Goodwin. Chief of Police, A. W. Spaulding. Chief Engineer, Ambrose Beatty. City Surveyor, Arthur N. Rice. Street Commissioner, W. L. Morgan. Water Com., N. P. Woodruff, Henry Tolles, Thomas McCabe.

New Haven. Mayor, Henry G. Lewis. Aldermen, 1, Carlos Smith, Nelson King; 2, Nathan Bushnell, Samuel L. Bronson; 3, Thomas O'Brien, Michael Dillon; 4, Wm. H. Sanborn, Benajah H. Douglass; 5, Martin Borgin, Thomas F. McGrail; 6, John L. Treat, Wm. G. Sumner; 7, Charles C. Denison, Wm. H. Thompson. Common Council, 1, Wm. A. Lincoln, Cornelius T. Driscoll, James E. Stetson, Charles McLinn; 2, George Alling, Beach Burwell, Chas. L. Baldwin, David J. Morton; 3, James Carroll, Nicholas Countryman, Julius Bassett, Adam Miller; 4, Talcott H. Russell, George S. Allen, Albert H. Kellam, Ellery Camp; 5, Patrick F. Kiernan, John J. McMahon, Michael McGovern, Frank Hugo; 6, Truman A. Warren, David P. Calhoun, Joseph A. Latham, Sherman E. Granniss; 7, Lucius P. Deming, Francis D. Kellogg, John T. Sloan, John D. Goodsell. City Clerk, John S. Fowler. Treasurer, Joseph A. Smith. Auditor, Henry H. Bunnell. Collector, Walter Osborn. City Sheriff, Samuel Wire. Judge of City Court, H. Lynde Harrison. Corporation Counsel, Dexter R. Wright. City Attorney, Levi N. Blydenburgh; Assistant, Charles W. Shelton. Clerk of City Court, William Starkey, Jr. Road Com., Mayor *ex officio*, John P. Tuttle, Theodore A. Tuttle, Wm. H. Sanborn, Wm. A. Lincoln. City Inspector, Patrick Ward. Surveyor, Charles E. Fowler. Police Com., Mayor *ex officio*, Dexter R. Wright, John Shanahan, George M. Harrison, Carl G. Engel.

Charles J. Hewitt, A. T. Burgess, Henry G. Osborne, Christopher Culver, Benjamin R. Tate, Wm. T. Kane, Charles D. Barnes, Ephraim H. Douglass, Isaac W. Dow, Henry B. Downer, Rial Chaney, August Emerich, Gilbert Bishop, Charles E. Hewitt, George Prest, Albert G. Crocker, Cortland I. Shepard. Clerk, John C. Turner. Treasurer, Eben Clark. Judge of Police Court, John P. C. Mather. Clerk of Police Court, Reuben Lord, Jr. City Attorney, Ralph Wheeler; Asst. Atty., Charles W. Butler. City Sheriffs, Bernard L. Lynch, Wm. H. Winthrop. Collector, Wm. H. Starr. Street Commissioner, Albert Beckwith. Chief Engineer, Wm. B. Thomas.

Norwich. Mayor, James Lloyd Greene. Aldermen, Wm. L. Brewer, James S. Carew, Julius Webb, Nathan S. Gilbert. Common Council, Asa Nash, J. Hunt Smith, Lyman Gould, David A. Billings, Jonathan W. Hooker, Robert Brown, Azel W. Gibbs, J. B. Shaw. City Clerk, John L. Devotion. Treasurer, Chas. Webb. Recorder, John L. Devotion. City Attorney, George Pratt. City Sheriffs, Joab B. Rogers, James Ritchie. Judge of Police Court, S. T. C. Merwin. Clerk, John C. Kellogg. Chief of Police, Julius Webb. Street Commissioner, S. A. Cole. Chief Engineer, Joseph B. Carrier. Fire Marshal, S. T. C. Merwin. Water Com., Alba F. Smith, James S. Carew, P. St. M. Andrews, Wm. Brewer, Henry L. Parker.

South Norwalk. Mayor, Walter C. Quintard. Common Council, 1, Thomas Guyer, Nelson J. Craw, Morris M. Norton, Henry W. Lester; 2, Robert I. Tolles, John L. Richards, R. H. Rowan, Chester F. Tolles; 3, Henry H. Elwell, Joseph R. Raymond, Chas. E. Doty, Henry Seymour. Clerk, Edwin Wilcox. Treasurer, Frank A. Tolles. Collector, Chas. W. Smith. Auditor, Robert H. Rowan. Marshal, James L. Russell. Registrars, John B. Bouton, Theodore Wilcox. Judge, Wm. T. Craw. Coroner, M. B. Pardee. Attorney, Ammi Giddings. Surveyor, Wm. T. Craw. Chief of Police, Stephen Hodges.

Nuhn, Michael Carroll; 4, John Thompson, M. E. Balfe, Chas. H. Kenea, Dennis Chatfield, Thomas Martin. City Clerk, Thomas Donahue, 2d. Treasurer, Eugene S. Wyman. Auditor, James E. Birrell. City Attorney, John W. Webster. Judge of City and Police Court, George L. Fields. Street Inspector, James M. Colley. Chief of Police, Wm. Laird. Chief Engineer, J. P. Goodwin. City Surveyor, N. J. Welton. Water Commissioners, N. J. Welton, David B. Hamilton, R. E. Hitchcock, O. H. Stephens.

BOROUGHS.

Ansonia. Warden, Michael Walsh. Burgesses, Josiah H. Whiting, William Wallace, Spencer Bronson, John B. Gardner, Patrick B. Fraher, Thomas Crane. Clerk, Henry B. Whiting. Treasurer, Wm. B. Bristol. Bailiff. John Murnan. Assessors, Lockwood Hotchkiss, Robert Peck, Willis Hotchkiss. Auditors, Charles Durand, Egbert Bartlett.

Bethel. Warden, George M. Cole. Burgesses, Hiram Stevens, David T. Hubbell, A. B. Lockwood, Geo. S. Crofut. Treasurer, G. B. Andrews. Bailiff, Gideon Peck. Chief Engineer, Wm. A. Judd. Street Inspectors, H. R. Northrop, Charles Peck, E. A. Beebe. Fire Inspectors, Amos Shoonmaker, Frederick Ferry, Frederick Shepard.

Birmingham. Warden, Henry Whipple. Burgesses, Henry Somers, Bernard Reilly, John Beardsley, John McGuire, John H. Barlow, E. S. Smith. Clerk, John C. Reilly. Treasurer, T. S. Bssett.

Branford. Warden, Bradley Chidsey. Burgesses, Eli F. Rogers, Bradley Chidsey, Elizur Rogers, A. M. Babcock, Harry Stedman, Samuel Foot, Jay E. Russell. Clerk, Treas., Bailiff and Collector, A. M. Babcock.

DANIELSONVILLE. Warden, George Leavens. Burgesses, James M. Hall, Daniel G. Sherman, John W. Randall, Earl Martin, Oliver W. Bowen, Henry F. Stewart. Clerk, Charles N. Capron. Treasurer, Henry N. Clemons. Bailiff and Collector, E. S. Carpenter. Assessors, W. H. Cutler, Benj. F. Chapman, Silas Hyde. Street Com., J. M. Hall, Abner Young, Silas Hyde.

GREENWICH. Warden, John Voorhis. Burgesses, Solomon Mead, John Dayton, Shadrach M. Brush, Frank Shepard, Geo. Selleck, Harry Peck. Clerk and Treas., Mark Banks. Bailiff, John Dayton. Collector, Darius Sherwood. Attorney, H. W. R. Hoyt.

GUILFORD. Warden, Reuben L. Fowler. Burgesses, Alfred G. Hull, Edwin A. Leete, Alvord A. Stone, Henry E. Norton, Edward Griswold, Henry N. Chamberlain. Clerk, H. Pendleton, Jr. Treasurer, Alfred G. Hull. Bailiff, Henry E. Norton.

NORWALK. Warden, Asa Smith. Burgesses, Ebenezer I. Hill, A. J. Meeker, Alexander Austin, Benjamin Fillow, John Keena. Clerk, Joseph F. Foote. Treasurer, Edward Merrill. Collector, Wm. Mitchell. Bailiff, Chas. E. Brown. Chief Engineer, Charles F. Loomis. Chief of Police, Daniel S. Bartram. Street Inspector, Martin Grace. Water Com., Thomas H. Morison, Winfield S. Moody, Augustus C. Golding.

STAMFORD. Warden, Robert Swartwout. Burgesses, Albert Seeley, B. J. Daskham, Galen A. Carter, A. W. Williams, E. S. Holly, S. D. Brown, R. B. Scofield. Clerk, George E. Scofield. Treas., M. Waterbury. Coll., O. A. Morgan. Bailiff, George Saunders.

STAFFORD SPRINGS. Warden, Julius Converse. Burgesses, G. M. Ives, John K. Lord, B. W. Patten, M. P. Hanley, S. E. Fairfield, G. C. Parkess. Clerk and Treas., Alvarado Howard. Coll., J. F. Chamberlin. Bailiff, Cyrus Banford.

Assessors, George Demkee, James B. Reynolds, A. J. Durand. Collector, Joseph Enover.

WEST STRATFORD. Warden, Wm. A. Lewis. Burgesses, Alfred Beers, James Bounds, E. Beers Peck, Harvey Birdsey, Wm. H. Bunnell, John French. Clerk, Charles H. Hinman. Treasurer, Henry B. Drew. Collector, Daniel C. Wood. Bailiff, Henry T. Quire. Attorney, V. R. C. Giddings.

WILLIMANTIC. Warden, Henry Brainard. Burgesses, C. E. Carpenter, S. F. Loomer, D. E. Potter, A. B. Burleson, James E. Murray, Mason Lincoln. Clerk and Treas., M. E. Lincoln. Bailiff, Charles S. Billings. Coll., Edwin B. Chamberlain.

WINSTED. Warden, Mortimer E. Dutton. Burgesses, Hiram Perkins, Ralph H. Moore, John G. Wetmore, Wheelock T. Batcheller, Sidney F. Dickerman, Henry G. Colt. Clerk and Treas., Henry H. Drake. Bailiff, Stephen W. Sage. Water Com., Henry H. Drake, Edward E. Culver.

CLERGY AND ECCLESIASTICAL STATISTICS.

CONGREGATIONAL.

GENERAL ASSOCIATION OF CONNECTICUT.

Annual meeting Third Tuesday in June. Rev. Leonard Bacon, D. D., Moderator; Rev. Messrs. Wm. R. Eastman, J. W. Beach, Scribes; Rev. W. H. Moore, Berlin, Registrar and Treasurer.

Associations.	Registrars.
Fairfield East,	Rev. John G. Davenport, Bridgeport.
" West,	" Homer N. Dunning, So. Norwalk.
Hartford Central,	" Alexander Hall, Plainville.
Hartford South,	" Wm. R. Eastman, Plantsville.
" Union,	" J. W. Beach, Windsor Locks.
Litchfield South,	" Geo. A. P. Gilman, Watertown.

There are 14 District Associations, and each Association is entitled to three Delegates and one additional for every six members beyond 18. The Associations embrace only clergymen. With these Associations are connected 11 Consociations, which embrace pastors and delegates.

Number of Churches, 295; pastors, 148; stated supplies, 97; vacant, 50; licentiates, 65.

Communicants, 49,758; non residents, 5,638; admissions by profession, 1,606; by letter, 1,418; removals by death, 911; by letter, 1,180; by discipline, 135. Baptisms, adults, 688; infants, 749.

Connecticut Missionary Society. Trustees, Rev. Messrs. Morris, Vermilye, Fessenden, Thompson, Brace, and Oviatt; and Samuel S. Ward, Nathaniel Shipman, Thomas. Smith, John Hooker, H. C. Robinson, Roland Mather. Auditor and Sec., Wm. W. Turner. Treasurer, E. W. Parsons, Hartford This Society is continued in existence on account of permanent invested funds.

Connecticut Home Missionary Society. Directors, Rev. Messrs. Walker, S. G. Willard, Burton, Backus, Dunning, Tillotson, Avery, Taylor, Gallup, and Richardson; and W. C. Crump, J. N. Stickney, Philander Button, Cyrus Northrop, T. J. Bradstreet. Directors meet in New Haven on Monday evening preceding Commencement. Treas., James L. Chapman, Hartford. Auditor and Secretary, Rev. W. H. Moore, Berlin.

Fund for the aid of disabled Ministers and needy Widows and Orphans of Ministers. Trustees, same as the Miss. Soc. Directors.

Everest Fund. Trustees, Chas. H. Blair, (Treasurer,) Rev. Messrs. Turner and Beach.

CLERGY.

Those marked * have no pastoral care; † are teachers.

Bacheler, F. E. M. Killingly
Backus, J. W. Thomaston
Bacon, Leonard, Yale College
Bacon, Wm. T.* Derby
Baird, John G.* New Haven
Baldwin, A. C.* Hartford
Baldwin, Elijah C. Branford
Bane, John S. Mianus
Banks, Geo. W. Bethlehem
Barber, Luther H. Hanover
Barnum, S. W.* New Haven
Barton, Walter Suffield
Bassett, Wm. E. Warren
Beach, Aaron C. Millington
Beach, Nath. Woodstock
Beach, John W. Windsor Locks
Beaman, C. C. Westford
Beard, Wm. H. So. Killingly
Beardsley, B. B.* Bridgeport
Beckwith, E. G. Waterbury
Beebe, Hub'd, (Agt.) N. Haven
Belden, William W. Bristol
Bell, Hiram Westchester
Beman, A. G. New Haven
Benedict, Wm. A. Pomfret
Bingham, E. B. Rockville
Bissell, S. B. S. (Sec.) Norwalk
Bissell, Oscar, Marlborough
Bodwell, J. C. Prof. Hartford
Bodwell, J. C., Jr. Thompson
Bond, Alvin* Norwich
Bonney, N. G. Falls Village
Boss, Thos. M. Putnam
Bourne, J. R. No. Stonington
Bourne, S. Ellington
Brace, Jona'n (Ed.) Hartford
Buffum, F. H. E. Hartford
Ballard, Ch. H. (Agt.) Hartford
Burr, Enoch F. Lyme
Burr, Zalmon B.* Southport
Burton, Nathan'l J. Hartford
Bushnell, Horace* Hartford
Callan, M. J. Torrington
Chamberlain, Chas. Burlington
Chapman, F. W.* Rocky Hill
Chesebrough, A. S. Vernon C.
Childs, T. S. (Prof.) Hartford
Chipman, R. M. Jewett City
Churchill, John Woodbury
Claggett, E. B. New Fairfield
Clark, Allen, Huntington
Clark, E. L. North Branford
Cleaveland, J. B. Bloomfield
Clift, Wm. Mystic Bridge
Collins, Aug. B.* Norwalk
Colton, Erastus New Haven
Colton, Willis S. Washington
Cook, Neh. B. Ledyard
Couch, Paul Jewett City
Cowles, C. D.* Farmington
Croft, Chas. P. E. Avon
Crosby, Arthur Kent
Curtiss, C. B. So. Britain
Curtiss, Samuel I. Union
Curtiss, Geo. Harwinton
Curtiss, W. B. Monroe
Cutting, Chas. Ledyard
Daggett, O. E. New London
Dana, M. McG. Norwich
Davenport, J. G. Bridgeport
Davies, T. E. Unionville
Day, Geo. E. Yale College

Dickerman, G. S. W. Haven
Dixon, William E.* Enfield
Dodge, Geo. S. Hebron
Doolittle, E. J.* Wallingford
Doolittle, J. B. Bridgewater
Douglass, Sol. J*. New Haven
Dudley, Martin Easton
Dunning, H. N. So. Norwalk
Dunning, Ed. O.* New Haven
Dwight, T. M.* Wethersfield
Dwight, Timothy Yale College
Dyer, Francis, No. Madison
Eastman, W. R. Plantsville
Easton, D. A. Danbury
Eggleston, N. H. Enfield
Elderkin, John Middletown
Eldridge, Joseph Norfolk
Elliott, H. B. Litchfield
Emerson, E. B.† Stratford
Fellows, S. H. Wauregan
Fellows, F. E. Griswold
Fenn, Stephen Wapping
Fessenden, T. K.* Farmington
Field, Thomas P. New London
Fisher, Geo. P. Yale College
Fisher, Wm. P. Rocky Hill
Fitch, F. S. Stratford
Fitch, J. W. Tolland
Folsom, Geo. DeF. Northford
Forbes, S. B.* West Winsted
Fowler, W. C.* Durham C.
Freeman, J. R. Canterbury
Frost, D. C.* Killingly
Gage, W. L. Hartford
Gallup, James A. Madison
Goldsmith, A. West Avon
Goodenough, Arthur Winchst'r
Greenwood, John* New Milford
Griffin, George H. Milford
Griffin, Henry L. New Britain
Griggs, Leverett* Bristol
Griggs, L. S. Collinsville
Griswold, J. B. E. Hampton
Griswold, Sam'l. Old Saybrook
Grosvenor, C. P. W. Woodstock
Hall, Alexander Plainville
Hall, E. E. Fair Haven
Hall, So. Canaan
Hallock, L. H. W. Winsted
Hammond, W. P. Granby
Harris, S. Yale College
Harrison, George J. Milton
Hart, Burdett, Fair Haven
Hart, Henry E. Durham
Hartwell, John Southbury
Havens, D. Wm. East Haven
Hawley, John P. S. Coventry
Hazen, Azel W. Middletown
Hazen, Timothy A. Goshen
Herrick, Henry* N. Woodstock
Herrick, Ed. P. Mid. Haddam
Hetrick, Andrew J. Preston
Hibbard, R. P. New Haven
Hill, Geo. E. Southport
Hill, Charles J. Ansonia
Hillard, Elias B. Plymouth
Hine, Orlo D. Lebanon
Hine, Sylvester Higganum
Holley, Platt T. Riverton
Hopkinson, B. B.* Wallingford

Hubbell, Stephen Long Ridge
Hungerford, Edward Meriden
Hunt, Nathan S.* Bozrah
Huntington, E.B. agt. Stamford
Hurd, A. C. Montville
Hurlbut, Jos. New London
Hutchins, H. L. New Haven
Hyde, H. F. Rockville
Hyde, William A. Lyme
Isham, Austin* Roxbury
James, Wm. A. No. Woodstock
James, Horace Greenwich
Janes, Fred'k Willington
Jennings, Wm. J. Coventry
Jewett, S. D. Middlefield
Johnson, Edwin Bridgeport
Jones, C. M. Eastford
Jones, Franklin C. Franklin
Jones, Henry* Bridgeport
Jones, David E. Roxbury
Keep, John R.† Hartford
Keith Adelbert F. Windham
Kittredge, J. E. Glastonbury
Knight, Merrick Torringford
Knouse, Wm. H. Deep River
Landfear, R.* Hartford
Lee, Wm. B. Portland
Lewis, E. S. Haddam
Linsley, Ammi* No. Haven
Livermore, A. R. No. Haven
Loper, Stephen A. Nepaug
Lord Daniel B. Lebanon
Marsh, L. B. So. Glastonbury
Marsh, Abram Tolland
Martyn, S. S. New Hartford
Miner, Nathaniel* Salem
Montgomery, A. Ashford
Moore, Wm. E. B. Bolton
Moore, W. H. (St. Miss.) Berlin
Morris, M. N. West Hartford
Morton, Wm. D. Chester
Murdoch, David New Haven
Murphy, Thomas D. Granby
Nelson, Joseph Weston
Newcomb, Geo. B. New Haven
Nichols, Chas.* New Britain
Northrop, B. F. Plainfield
Noyes, G. W. Woodbury
Orcutt, Samuel Wolcott
Ordway, Jairus Salem
Ottman, H. A. Bozrah
Oviatt, George A. Talcottville
Palmer, Elliot* Portland
Palmer, Chas. R. Bridgeport
Parker, Edwin P. Hartford
Parmelee, E. H. Killingworth
Partridge, John W. N. Haven
Patton. Wm. New Haven
Peck, Whitman† New Haven
Perkins, F. T. Naugatuck
Perrin, L. Wolcottville
Pettibone, Ira West Stafford
Phipps, Wm. Plainfield
Phipps, Wm. H. Poquonock
Pierce. Asa C. Brookfield C.
Platt, Dennis* South Norwalk
Porter, N. Pres. Yale College
Powell, I. P. East Canaan
Pratt, E. H. East Woodstock
Prince, N. A. Cornwall

Riggs, Charles H. Bristol
Robbins, S. W. Manchester
Robinson, Henry* Guilford
Rockwell, Sam'l* New Britain
Russell, H. A. Colebrook
Sanborne, Geo. E. Hartford
Sanford, E. B. Thomaston
Scofield, W. C. Norwich Town
Sessions, J.W. Westminster
Seymour, Chas. N. Brooklyn
Shipman, T. L. Jewett City
Smith, Asa B.* Rocky Hill
Smith, Burritt A. E. Hampton
Smith, Henry B. Greenfield Hill
Smith, James A.* Unionville
Snowden, R. B. Darien
Spaulding, L. T. Broad Brook
Spring, Sam'l* East Hartford
Squires, N. J. No. Manchester
Staats, Henry T. Derby
Stanton, Robert P. Greeneville
St. John, S. M. Georgetown
Stoddard, J. B. Centre Brook
Stowe, Calvin E.* Hartford
Sturges, T. B.* Greenfield Hill
Tabor, R. L. West Hartland
Taylor, John P. Middletown
Teller, Daniel W. Ridgefield
Thayer, D. H. East Windsor
Thompson, Wm. Prof. Hartf'd
Thompson, W. J. Seymour
Thurston, R. B. Stamford
Tillotson, Geo. J. Hampton
Timlow, H. R. Southington
Todd, John E. New Haven
Tuck, J. W. Jewett City
Tucker, Mark* Wethersfield
Turner, W. W. (Sec.) Hartford
Twitchell, Joseph H. Hartford
Upson, Henry New Preston
Vaill, Henry M. Hadlyme
Vermilye, Robert G. Prof. H'f'd
Vorce, Jas. H. Essex
Wales, H. A. Stonington
Walker, Geo. L.* New Haven
Warner, Lyman E. Hartland
Waterman, A. T. Kensington
Waters, Geo. F. Bethel
Welch, Moses C. Mansfield
White, O. H. New Haven
Whittlesey, Joseph* Berlin
Whittlesey, Wm.* New Haven
Wilcox, A. H. Westerly, R. I.
Wilder, M. H.* West Meriden
Willard, S. G. Colchester
Willard, James L. Westville
Willard, John Birmingham
Williams, Francis Chaplin
Williams, F. W. Black Rock
Wilson, G. C. Windsor
Wines, C. Maurice Hartford
Winslow, Horace Willimantic
Winter, Alpheus Middlefield
Wolcott, John M. Cheshire
Wood, George I. Ellington
Wood, Wm. No. Branford
Woodhull, John A. Groton
Woodruff, John* Litchfield
Woodruff, Wm. Bethany
Woolsey, T. D. New Haven

BAPTIST.

CONNECTICUT BAPTIST CONVENTION.

Annual Meeting, 3d Tuesday in October.

PRESIDENT, James L. Howard, Hartford; VICE PRESIDENT, Rev. A. G. Palmer, D. D., Stonington; SECRETARY, Rev. Robert Turnbull, D. D., Hartford; TREASURER, Wareham Griswold, Hartford; AUDITOR, C. G. Smith, Hartford; STATISTICAL SEC., Wm. H. Potter, Mystic River.

TRUSTEES, Rev. Messrs. Ives, Phelps, Brown, Cushman, Lathrop, Sage, Crane, Swan, Wightman, Foster, Hunt, Smith, and J. W. Dimock, W. S. Bronson, Edward Ray, Albert Day, J. Amsbury, J. W. Manning, A. P. Plant, Ebenezer Morgan.

ASSOCIATIONS, consist of pastors and delegates from each Church.

ASSOCIATIONS AND CLERKS.

Hartford, Rev. J. Burnett, New Hartford.
New Haven, Charles P. Ives, Meriden.
New London, Geo. T. Utley, Norwich.
Fairfield County, Rev. A. N. Benedict, Bridgeport.
Ashford, Rev. T. Terry, Brooklyn.
Stonington Union, W. H. Potter, Mystic River.

Associations.	An'l Meetings.
Hartford,	2d Wed. Sept.
New Haven,	1st Wed. Oct.
New London,	3d Wed. Sept.
Stonington Union,	3d W. June.
Ashford,	1st Wed. Sept.
Fairfield,	last Wed. Aug.

CLERGY.

Allen, N. T.	Groton
Atkins, Irenus*	Bristol
Atwell, G. B.*	Pleasant Val.
Avery, David	Ashford
Barrows, S.	W. Woodstock
Bailey, Simon B.	Mystic River
Ballard, Joseph*	Norwalk
Barber, A. L.*	Wallingford
Batchelder, F. L.	Stafford
Beebe, D. F.	Moodus
Benedict, A. N.	Bridgeport
Benedict, T.*	No. Colebrook
Bentley, E. D.	Norwalk
Bestor, F.*	Tariffville
Biddle, Wm.	Brookfield
Bolles, Augustus*	Bozrahville
Bolles, R. H.	Jewett City
Bronson, A. C.	Wallingford
Bronson, B. F.	Putnam
Brown, Joseph P.	N. London
Buel, A. P.*	New London
Burleigh, Lucian*	Plainfield
Burnett, J.	New Hartford
Chapman, B. F.*	Andover
Chapman, D. F.	East Cornwall
Crane, Cephas B.	Hartford
Cushman, E.* (Ed.)	Hartford
Darrow, Edmund*	Waterford
Davies, J.	Norwich
Day, Arthur*	Stepney
Denison, A. F.	Plainville
Felton, G. D.*	Bloomfield
Fenn, W. A.	Willimantic
Foster, J. C.*	New London
Foster, N. P.	New London
Gage, L.*	West Woodstock
Gale, S.*	Mystic River
Gates, Alfred*	Salem
Goodwin, Wm.	Tariffville
Gorham, G. W.*	Chester
Gregory, Alva*	Stepney
Hansell, W. F.*	Hartford
Harris, Wm.*	New London
Hepburn, J.	Gaylordsville
Hill, Benj. M.*	New Haven
Hopper, A. M.	Bridgeport
Howard, Amasa	Hartford
Howell, S.	Noank
Hubbard, A. C.	Danbury
Hunt, G. L.	Mystic River
Ives, Dwight	Suffield
Jennings, R.*	Deep River
Joy, F. B.	Preston
Judd, T. O.	Canton
Keeney, Curtis*	New London
Keeney, Packer*	Preston
Kinney, J. P.	Ledyard
Latham, S.	Derby
Lathrop, Edw.	Stamford
Lester, Geo.*	New London
Lyon, D. D.	Montville
Mason, Warren	Branford

Putnam, G. L.	Lebanon	Temple, J. F.	Niantic
Ray, C. W.	Bridgeport	Terry, Thomas	Brooklyn
Raymond, E. S.	New Canaan	Tillinghast, T. S.*	Griswold
Richards, Allen	New London	Towne, E. S.	South Windsor
Rockwell, C. B.	No. Ashford	Townsend, J. J.	New London
Sage, A. J.	Hartford	True, B. O.	Meriden
Schofield, J. V.	New Britain	Turnbull, Robert*	Hartford
Shailer, Davis T.*	Haddam	Wakeman, L. H.*	Stamford
Shailer, N. E.*	Deep River	Walden, W. N.	Plainfield
Simons, A. H.	North Haven	Walker, Wm. C.*	Hartford
Simonson, G. A.	Hartford	Warren, John	Easton
Smith, C. E.	New Haven	Weaver, C. S.	Voluntown
Smith, H. G.	Wethersfield	Whiting, S. M.	Fair Haven
Smith, Wm. A.*	Groton	Whittemore, R. E.*	Essex
Spaulding, A. F.	Norwich	Wightman, P. G.	Mystic
Stevens, H. S.	Cromwell	Wilkins, G. M.	Litchfield
Sykes, J. N.	Greeneville	Willard, C. M.*	Suffield
Tefft, Albert B.	New London	Willett, C.*	Danielsonville
Tefft, L. B.	Colchester	Woolsey, J. J.*	Stamford

PROTESTANT EPISCOPAL.

DIOCESE OF CONNECTICUT.

Annual Convention, 2d Tuesday in June, place to be appointed by the Bishop.

RT. REV. JOHN WILLIAMS, D. D., LL. D. Middletown, Bishop.

STANDING COMMITTEE.—Rev. Drs. Beardsley, Pynchon, Deshon, Rev. Messrs. Tatlock, and Binney. SECRETARY of Convention, Rev. G. S. Mallory, Hartford. ASSISTANT SECRETARY, Rev. Edwin E. Johnson, Hartford. TREASURER, Thomas Belknap, Hartford. Registrar, Rev. Wm. H. Vibbert, Middletown. Sec. to the Bishop, Rev. Wm. E. Nichols, Middletown.

Thomas T. Fisher, John S. Robinson, Samuel Taylor; Auditor, Thomas Belknap, Hartford.

Aged and Infirm Clergy and Widows Fund.—Trustees, Rt. Rev. John Williams, Rev. Messrs. Vibbert, Hallam, Lobdell, and T. Belknap (Treas.), J. W. Fowler, J. C. Hollister.

Statistics.—Families, 11,803; Baptisms—Adults, 454; Infants, 1,515; Confirmed, 1,152; Communicants admitted 1,173; added by removal, 560; removed, 723; died, 319; present number, 17,055; Marriages, 669; Burials, 1,605; Clergy, 177. Ordinations—Deacons, 9; Priests, 6. Candidates for Holy Orders, 25. Parishes, 144.

CLERGY.

Acly, Charles G. New Milford
Adams, C. C. West Haven
Andrews, Wm. G. New Haven
Anketell, John Oxford
Ashley, Richard K.* Norwich
Baldwin, L. B. Birmingham
Bartlett, Josiah M. Essex
Beardsley, E. E. New Haven
Bennett, L. T. Guilford
Betts, John H. Pine Meadow
Binney, John Prof. Middletown
Bishop, David Ridgefield
Bishop, E. F.* Bridgeport
Bolton, C. W. Round Hill
Bostwick, Wm. L. Northfield
Brathwaite, F. W. Stamford
Brewster, Joseph New Haven
Briggs, N. L. Bridgeport
Brown, E. R. Unionville
Bryant, Hilliard Hebron
Covell, Joseph S. Huntington
Darby, Henry Bridgeport
Davis, Sheldon Roxbury
DeMille, J. H. H. Long Hill
Des Brisay, W. A. New Canaan
Deshon, Giles H. Meriden
Dorman, L. M. Plymouth
Dows, H. A. Collinsville
Duff, Robert M. New London
Duffield, S. B. Clinton
Eastwood, Benj. Wolcottville
Eddy, Clayton Hartford
Everest, Charles W.† Hamden
Fisher, Charles R. Hartford
Fiske, F. A. Brookfield
Fitch, Henry* New Haven
Flagg, Jared B.* N. Haven
Floyd, W. F. New Haven
Fogg, T. B. South Glastonbury
French, Louis Darien

Hart, Samuel Prof. Trin. Col.
Harwood, Edwin New Haven
Hawley, F. J. Danbury
Heald, Jesse E. Old Saybrook
Henry, Caleb S.* Stamford
Henry, Francis A. Bantam
Hoffman, J. W. Yantic
Horton, Sanford J.† Cheshire
Huntington, E. Manchester
Huntington, J. T. Prof. Tr. Col.
Hyde, Joseph W. Stamford
Hyde, M. C. Stonington
Hyde, F. S. New Haven
Jackson, Abner, Pr. Trin. Col.
Jacobi, John C. Central Village
Jacocks, J. G. Woodbury
Jarvis, S. F. Ridgefield
Jay, Peter A. New Haven
Jessup, E. Kent
Johnson, E. E. Prof. Trin. Col.
Johnson, W. A. Salisbury
Judkins, B. Jr. Windsor
Kelley, C. W. Redding Ridge
Knight, Cyrus F. Hartford
Lessell, E. J. K. Sharon
Lewis, William H. Watertown
Lewis, A. N. Westville
Lewis, Chas. F. Bloomfield
Linsley, C. S. Riverton
Lobdell, Francis New Haven
Lombard, J. K. Fairfield
Lounsbury, Geo. E.* Norwalk
Mallory, Geo. S. (Ed.) Hartford
Marble, N. E. Newtown
Marvin, John N. Marbledale
Moody, Martin Bethany
Nelson, H. W., Jr. Hartford
Nichols, W. F. Middletown
Ockford, T. S. Thomaston
Olmsted, Henry Branford
Pardee, J. D. S. Mystic Bridge
Pattison, E. C. Bethel
Pearce, John T. Yalesville
Peck, William L. Watertown
Pigott, Wm. J. Bristol
Potter, Collis I. E. Plymouth
Pratt, J. E., Agt. Hartford
Purves, John Poquetannock
Pynchon, T. R. Prof. Trin. Col.
Pyne, C. M. Glastonbury
Randall, H. C. North Guilford
Rice, A. L. Danielsonville
Richardson, N. S. E. Bridgeport
Royce, A. L. Terryville
Rumney, Geo. East Haddam
Russell, Francis T. Waterbury
Sanford, David P. Winsted
Scott, James L. Naugatuck
Seabury, George Seymour
Seeley, Nicholas J. Plainville
Selleck, Charles M. Norwalk
Shannon, O. Evans E. Haven
Shears, A. G.* New Haven
Shepard, PeterL. Old Saybrook
Sherman, H. M. Tariffville
Short, David H. Northford
Silvester, William W. Norwich
Simonson, L. Hazardville
Spalding, James F. Portland
Spencer, Wm. G. So. Norwalk

Vibbert, Wm. E.	Fair Haven	Whittlesey, E.	Canaan
Walker, Wm.*	Yantic	Wildman, J. E.	Wallingford
Walton, J. E.	Wilton	Wilkins, G. M.	Litchfield
Wells, Edward L.	Southport	Williams, John R.	Westport
Welton, X. A.	Bethlehem	Woodward, F. B.*	Watertown
Whitcome, E. L.	North Haven	Yardley, H. A.	Middletown
Whitlock, H. R.	Rockville	Yarrington, B. M.	Greenwich
Whittingham, R.	New Haven		

METHODIST EPISCOPAL.

CONFERENCES.—The churches on the east side of the Connecticut River belong to the Providence Conference, which meets at North Bridgewater, Mass., April 1st, 1874, and are embraced chiefly in the Norwich District. The churches on the west side of the river belong nearly all to the New York East Conference, and are embraced in the New Haven, Bridgeport, and New York Districts; this conference meets April 8, 1874, at Brooklyn, N. Y.

PRESIDING ELDERS OF DISTRICTS.—NEW HAVEN, Rev. B. Pilsbury, Middletown; BRIDGEPORT, Rev. M. L. Scudder, D. D., Huntington, Long Island; NORWICH, Rev. George W. Brewster, Danielsonville.

CLERGY.

Abbott, A. V. R.	Woodbury	Bodfish, A. N.	Putnam
Abbott, Ira	Georgetown	Booth, Albert	New Milford
Abbott, L. W.	Southport	Bouton, W. S.	Lakeville
Abbott, B. T.	New Canaan	Bradford, E. B.	Portland
Amidon, Sanford	Griswold	Bray, Ed. L.	W. Haven
Anderson, A.	Norwich	Breckenridge, J. S.	Middletown
Anthony, Edward M.	Moosup	BREWSTER, G. W.	Danielsonvi'e
Backman, C.	Hartford	Brian, J.	Forestville
Beach, J. W.	New Haven	Brown, D. L.	Wapping

Chase, S. B.	Union
Clark, Robert	Uncasville
Clark, H.	Middlefield
Cogswell, Wm.	Westport
Corner, C. P.	Thomaston
Cox, W. W.	East Berlin
Crofut, J. H.	Bethlehem
Cross, S. V. B.	E. Woodstock
Cummings, Joseph	Middletown
Dearing, A. L.	Colchester
Delivan M.	W. Hartland
Dikeman, C. S.	No. Wilton
Dixon, Charles	Rocky Hill
Dodge, J. O.	Gurleyville
D'Orsay, J. S.	Branford
Dusenburre, G. B.	Essex
Dutcher, E. H.	Bethel
Eggleston, A. C.	Bridgeport
Elder, W. W.	Higganum
Eldridge, R. S.	Bridgeport
Ellis, W. W.	Attawaugan
Ely, Charles F.	Berlin
Ferris, D. O.	Waterbury
Fox, Samuel	W. Thompson
Fuller, Geo.	W. Killingly
Gallagher, C. W.	Fair Haven
Gilbert, Wm. T.	Southbury
Gilman, B. A.	West Granby
Gidman, Henry	Barkhamsted
Glover, ——	Greenwich
Goodrich, Nelson	Tolland
Goodsell, D. A.	Meriden
Graves, A. S.	W. Winsted
Gray, John	So. Manchester
Gunn, Lewis	Burlington
Howson, J.	Warehouse Point
Huber, Jacob	Middletown
Humphrey, H. C.	N. Fairfield
Hunt, George W.	Eastford
Hunt, Robert	Sharon
Hyde, W. P.	Mystic Bridge
Jones, R. W.	Hartford
Jordon, D. A.	Niantic
Jordan, Frank F.	Roxbury
Judd, H. Q.	Wolcottville
Kelley, ——	Canterbury
Kettell, Geo. F.	Hartford
Kingsley, A. W.	Burnside
Laine, Thomas N.	Watertown
Lane, J. H.	Canaan
Latham, H. D.	Newtown
Leader, S.	Willimantic
Lippitt, N. G.	Norwich
Littlewood, T. D.	Windsor L'ks
Loomis, J. H.	Falls Village
Lounsbury, D. L.	Saugatuck
Lovejoy, John	Quarryville
Lyon, C. W.	Middlefield
Mains, George P.	Ansonia
Markwick, W. F.	Madison
Martin, H. H.	Rockville
Meacham, H.	W. Willington
Morrison, W. V.	Norwich
Morrison, W. S.	Beacon Falls
Munson, J. O.	Milford
Nash, David	Cheshire
Odholm, J. E.	Glastonbury
Oldwin, Edward	Stamford
Osborn, David	Stepney
Paige, A. W.	New London

Prentiss, George	Middletown	Stoddard, G. D. B.	Greeneville
Pulling, A. B.	Monroe	Stowe, S.	Southbury
Ransom, M.	Staffordville	Taylor, J.	Litchfield
Rice, W. N. Prof.	Middletown	Tench, F. D.	Colebrook River
Richards, J. E.	Westville	Thayer, O. E.	Somers
Richardson, L.	No. Canton	Thomas, Wm. H.	Norwalk
Rust R. S.	New Britain	Tomkinson, W. C.	Farmington
Sanford, Isaac*	Middlefield	Thompson, Geo. L.	Durham C.
Sanford, A. B.	Norwalk	Tragaskis, J.	Rockland
Scofield, H.	Trumbull	Turkington, Wm.	Hockanum
Sherman, J. H.	Hopeville	Van Dalsem, H. A.	N. Haven
Simpson, J. W.	Clinton	Vinton, Joseph	Stratford
Smith, J. E.	Windsor	Wake, Wm.	W. Suffield
Smith, Joseph	Seymour	Webster, W. R.	Redding
Smith, S. H.	Baltic	Wetting, E.	New London
Smith, S.	Cromwell Bridge	Williams, C. S.	Birmingham
Smith, S. K.	Simsbury	Willis, J. S.	Stamford
Stebbins, W. H.	Easton	Winchester, G. F.	Chatham
Stetson, W. H.	Stafford Spr'gs	Wooding, G. W.	Wethersfield
Stevens, D. S.	Goshen	Worcester, J. M.	Gales Ferry

METHODIST.

PROTESTANT, &c.

Staples, Mark	New Canaan.	Beach, Theo. C.	Ridgefield.

AFRICAN METHODIST.

Birchmore, Sam'l	Bridgeport	Thomas, John F.	New Haven
Peco, James	New Haven	Washington, Geo. H.	N.Haven

CLERGY.

Bonar, James B. New Milford
Bowman, Geo. A. So. Windsor
Bullions, Alexander B. Sharon
Coleman, James W. Darien
Crosby, Arthur Kent
Dudley, LaFayette Cornwall
Ely, James* Thompsonville
Gibbs, Daniel* Hartford
Greenleaf, Jos. New Canaan
Griggs, C. E.* Chaplin
Hammond, Ed. Payson* Vernon
Hinsdale, Horace G. Bridgeport
Hodge, J. Aspinwall Hartford
Huntting, William* Stamford
Lathrop, Dan. W. New Haven
Law, Sidney G. Redding
McKelvey, H. A. Bridgeport
Sanderson, Jos. Westport
Tomlinson, Geo.* Marbledale
Van Styke, E. Stamford
Wyckoff, J. L. R. Woodbury

UNIVERSALIST.

State Convention meets on the first Wednesday and Thursday in September. Rev. C. A. Skinner, Hartford, Pres't; S. C. Hubbard, Middletown, Vice Pres't; Jas. E. Bidwell, Treas.; J. S. Hussey, Sec'y; I.C. Lewis, S. Bissell, D. C. Gately, Directors; Rev. D. M. Hodge, Rev. P. A. Hanaford, J. L. Lockwood, Committee on Fellowship and Ordination.

The Convention has a Missionary Fund of $24,000.

Associations. 1. Hartford, meets on the first Wednesday and Thursday in June.

2. Southern, meets second Wednesday and Thursday in June.

3. Quinebaug, meets third Wednesday in June.

Brown, Olympia Bridgeport
Maxham, G. V. Stafford

ROMAN CATHOLIC.

Diocese of Hartford embraces Connecticut. Right Rev. F. P. McFarland, Hartford, Bishop.

Very Rev. James Hughes, Hartford, Vicar General.

CLERGY.

Brady, Hugh J.	Naugatuck	Lynch, John	Birmingham
Campbell, Jas. F.	Manchester	Lynch, Thomas	New Haven
Carmody, Hugh	New Haven	Mallon, Hugh	Wallingford
Cooney, John	Thompsonville	Marschall, M.	Grosvenordale
Creedon, John	Collinsville	McCanley, T.	Waterbury
Creighton, P. J.	Southington	McCartin, Jas.	Newtown
Cremmons, ——	Hartford	McKenna, P. G.	New Milford
Daly, Luke	New Britain	Mulcahy, John	Waterbury
Dent, Francis	Hartford	Mulholland, Pat'k	Fair Haven
Desmond, M.	Norwich	Murphy, P.	New Haven
DuBruycker, F. L.	Willimantic	Mullen, Dan'l	Norwich
Duffy, W. H.	Portland	Mullen, Thos.	Branford
Fagan, James	Hartford	O'Brien, E. J.	Middletown
Fay, P.	Colchester	O'Brien, W. F.	Middletown
Finigan, P. H.	Danbury	O'Dwyer, P. J.	Ansonia
Fitzpatrick, J.S.	Westerly, R.I.	O'Keeffe, J.	Falls Village
Fleming, John	Mystic	Princen, H.	Danielsonville
Furlong, John	New Haven	Quinn, John	Moosup
Gaffney, Eugene	Terryville	Reed, J. B.	Hartford
Goodwin, P. F.	E. Hartford	Roddan, M. C.	Bristol
Hart, Wm.	New Britain	Rogers, John	E. Bridgeport
Harty, W. H.	Hartford	Rogers, Wm.	Stamford
Heally, Thos.	Windsor Locks	Russell, John	Meriden
Herr, Maurice	New Milford	Sheehan, Thos.	Stafford Springs
Hickey, E. M.	Hartford	Sheffry, S. P.	New Haven
Hughes, James	Hartford	Sheridan, Philip	Danbury
Isaias, Fra	Winsted	Sheridan, B. O'R.	Collinsville

UNITARIAN: Celia Burleigh, Brooklyn.

LUTHERAN: Charles A. Graeber, Meriden; C. H. Siebke, New Haven; W. A. Frey, Rockville.

JEWISH: B. Cohen, M. L. Strauss, Theodore Guenzberg, Hartford; Judah Wechsler, Samuel Kohn, New Haven; Casper Bruner, Bridgeport.

REFORMED: Ransford Wells, Brookfield.

MEDICAL.

CONNECTICUT MEDICAL SOCIETY.

Next Annual Meeting, 4th Wednesday of May, 1874.

PRESIDENT, Ira Hutchinson, Cromwell.

VICE-PRES., Lowell Holbrook, Thompson.

SECRETARY, Moses C. White, New Haven.

TREASURER, James C. Jackson, Hartford.

COMMITTEE ON EXAMINATION, Ira Hutchinson, *ex-officio*, F. L. Dickinson, T. S. Hanchett, David A. Tyler, Geo. C. Jarvis, Robert Hubbard, B. B. North, S. W. Turner.

TO NOMINATE PHYSICIANS TO THE RETREAT FOR INSANE, J. B. Whitcomb, E. K. Hunt, James R. Cumming, Wm. Deming.

TO NOMINATE PROFESSORS IN THE MEDICAL INSTITUTION OF YALE COLLEGE, Samuel Lynes, H. S. Fuller, C. M. Carleton, G. B. Hawley, H. W. Buel.

DISSERTATOR TO THE NEXT CONVENTION, R. Hubbard, Alternate, P. M. Hastings.

CONNECTICUT ECLECTIC MEDICAL ASSOCIATION.

Annual Meeting 2d Tuesday of May.

PRESIDENT, N. D. Hodgkins, Rocky Hill.
VICE PRES., C. C. Clark, Middletown.
COR. & REC. SEC., H. I. Fisk, New London.
TREAS., Rufus K. Mills, Hartford.
CENSORS, Drs. Fiske and Munn.

PHYSICIANS AND SURGEONS.

Members of the Connecticut Medical Society are designated thus †.

HARTFORD COUNTY.

R. W. Griswould, Rocky Hill, President; W. A. M. Wainwright, Hartford, Clerk.

HARTFORD, G. W. Avery,† H. P. Atherton,† A. W. Barrows,† John S. Butler,† D. T. Bromley,† David Crary,† David Crary, Jr.,† James Campbell,† C. W. Chamberlain,† E. M. Dunbar,† James H. Denny,† Geo. P. Davis,† M. W. Easton,† P. W. Ellsworth,† H. S. Fuller,† P. M. Hastings,† Geo. B. Hawley,† Geo. F. Hawley,† E. K. Hunt,† Wm. M. Hudson,† C. R. Hart,† J. C. Jackson,† Geo. C. Jarvis,† J. B. Lewis,† I. W. Lyon,† Nathan Mayer,† John O'Flaherty,† Daniel Poll,† S. C. Preston,† Gurdon W. Russell,† H. P. Stearns,† M. Storrs,† W. H. Tremaine,† L. S. Wilcox,† W. A. M. Wainwright,† Eli Warner,† Geo. E. Abbot, George Andrews, J. S. Curtis, Wm. A. English, I. Farrar, J. B. Jackson, John R. Lee, J. A. Stevens, G. Swan. *Homeopathic*, G. S. Browne, D. Bodifield, R. T. Chaffee, Geo. S. Greene, C. L. Green, James D. Johnson, E. W. Kellogg, I. S. Miller, P. D. Peltier, L. E. Richardson, P. S. Starr, C. A. Taft, Louis de V. Wilder. *Eclectic*, Rufus K. Mills,

EAST HARTFORD, Seth L. Childs,† Lucius W. Mackintosh.†

EAST WINDSOR, Broad Brook, E. K. Leonard.† Warehouse Point, Marcus L. Fisk.†

ENFIELD, Rial L. Strickland,† Thompsonville, Edward F. Parsons,† Wm. L. Adams, L. P. Jones. *Hom.*, C. A. Dorman,

FARMINGTON, Franklin Wheeler,† Chas. Carrington.† Unionville, *Hom.*, Wm. H. Sage, Charles L. Beach.

GLASTONBURY, H. C. Bunce.† *Eclectic*, Daniel Kingsbury. So. Glastonbury, Henry M. Rising.† E. Glastonbury, Sabin Stocking. Buckingham, George A. Hubbard.† *Ec.*, John S. Moore.

GRANBY, Francis T. Allen,† G. W. Edwards,† Jairus Case.

HARTLAND, (East,) H. A. Bell.

MANCHESTER, *Hom.*, Oliver B. Taylor. No. Manchester, Wm. Scott.† So. Manchester, J. A. Parker.† Buckland, *Eclectic*, C. W. Jaques.

NEW BRITAIN, B. N. Comings,† S. Waldo Hart,† E. B. Lyon,† J. S. Stone,† E. P. Swasey,† E. D. Babcock, L. M. Smith. *Hom.*, Geo. P. Cooley, Chas. Vishno. *Eclectic*, M. Brockway, L. S. Ludington.

PLAINVILLE, Geo. A. Moody.†

ROCKY HILL, Rufus W. Griswold.† *Ec.*, N. D. Hodgkins.

SIMSBURY, Weatogue, R. A. White.† Tariffville, G. W. Sanford.† *Hom.*, C. B. Adams. Farms Village, N. W. Holcomb.

SOUTHINGTON, N. H. Byington,† Fred'k A. Hart,† *Hom.*, James H. Osborn. Plantsville, H. J. Fletcher.

SOUTH WINDSOR, E. Windsor Hill, Wm. Wood,† Sidney W. Rockwell.†

SUFFIELD, J. K. Mason,† Wm. H. Mather,† O. W. Kellogg,

NEW HAVEN COUNTY.

L. J. Sanford, New Haven, President; W. L. Bradley, New Haven, Clerk.

NEW HAVEN, Willis G. Alling,† Francis Bacon,† W. R. Bartlett,† Fred'k Bellosa,† E. H. Bishop,† Tim. H. Bishop,† W. L. Bradley,† Henry Bronson,† Stephen H. Bronson,† Ed. Bulkley, Jr.,† H. A. Carrington,† D. L. Daggett,† H. A. DuBois,† Wm. B. DeForest,† F. L. Dibble,† Geo. B. Farnam,† Charles A. Gallagher,† Frank Gallagher,† L. M. Gilbert,† Stephen G. Hubbard,† Levi Ives,† Robert S. Ives,† P. A. Jewett,† Walter Judson,† D. C. Leavenworth,† Charles A. Lindsley,† J. F. Lines,† H. W. E. Matthews,† John Nicoll,† E. A. Park,† O. W. Peck,† Henry Pierpont,† J. W. Phelps,† Arthur Ruickoldt,† L. J. Sanford,† C. O. Stockman,† Geo. O. Sumner,† Ira S. Smith,† Thos. H. Totten,† T. Beers Townsend,† David A. Tyler,† Moses C. White,† F. J. Whittemore,† H. L. Wixon,† A. E. Winchell,† C. A. Bartholomew, J. J. Barry, B. H. Cheney, Robert Crane, C. V. R. Creed, V. M. Dow, C. B. Foote, E. W. Johnson, Rollin McNeil, Jos. S. Morrell, C. S. Powell, J. P. Phillips, E. L. Washburne. *Hom.*, William D. Anderson, H. J. Broadwell, B. L. Cetlinski, S. H. Rodman, Charles H. Skiff, Paul C. Skiff, C. R. Upson. *Eclectic*, Giles N. Langdon, M. F. Linquist, J. H. Robinson, *Bot.*, J. L. Lyon. FAIR HAVEN, S. D. Gilbert,† C. S. Thompson,† W. H. Thompson,† William M. White.† *Hom.*, H. E. Stone. WESTVILLE, J. W. Barker.†

BETHANY, Asa C. Woodward.

BRANFORD, Newton B. Hall,† H. V. C. Holcomb,† C. W. Gaylord.† *Ec.*, Isaac P. Leete.

CHESHIRE, Asa J. Driggs,† M. N. Chamberlin,† *Hom.*, W.

MERIDEN, John Tait, West Meriden, Benjamin H. Catlin,† A. H. Churchill,† C. H. S. Davis,† F. J. Fitch,† Charles H. Gaylord,† N. Nickerson.† *Hom.*, Grove H. Wilson, E. C. Newport, C. J. Mansfield. SOUHTH MERIDEN, Charles E. Scott.

MIDDLEBURY, Marcus DeForest, Jr.

MILFORD, Hull Allen,† Lucius N. Beardsley,† Thomas A. Dutton.† *Hom.*, E. P. Gregory. *Bone Setter*, James Sweet.

NAUGATUCK, J. D. Mears,† Franklin B. Tuttle, J. D. Brundage, H. E. Munn.

NORTH BRANFORD, Edward A. Wood.

NORTH HAVEN, R. F. Stillman,† Austin Lord, R. B. Goodyear.

ORANGE, WEST HAVEN, John M. Aimes,† Durell Shepard.

OXFORD, Lewis Barnes,† John Lounsbury.

SEYMOUR, S. C. Johnson,† Joshua Kendall,† N. B. Bailey.

SOUTHBURY, Anthony B. Burritt.† SOUTH BRITAIN, Nathan C. Baldwin.†

WALLINGFORD, Nehemiah C. Banks,† Benjamin F. Harrison,† Henry Davis, J. D. McGaughey. *Bot.*, Vincent L. Baldwin, Hezekiah Hall.

WATERBURY, John Deacon,† Thos. D. Dougherty,† Edw. L. Griggs,† Alfred North,† Geo. E. Perkins,† Gideon L. Platt,† S. C. Bartlett, F. E. Castle, E. W. McDonald, J. R. Roberts. *Hom.*, E. C. Knight, C. S. Rodman. *Bot.*, John J. Jaques, Elbridge G. Snow. *Ec.*, Stephen B. Munn.

WOODBRIDGE, Silas C. Hubbell. AMITY, B. W. Hudson.

NEW LONDON COUNTY.

Isaac G. Porter, New London, President; Albert T. Chapman,

BOZRAH, Samuel Johnson,† E. M. Leffingwell.

COLCHESTER, Seth L. Chase, R. R. Carrington, M. W. Robinson. *Hom.*, Solomon E. Swift.

EAST LYME, Austin F. Perkins. *Hom.*, Daniel Caulkins.

FRANKLIN, Ashbel Woodward.† *Bone Setter*, Stephen Sweet.

GRISWOLD, JEWETT CITY, B. M. Gay, Wm. Soule.

GROTON, John Dodge. MYSTIC RIVER, Alfred W. Coats,† John Gray,† George E. Lamphere. NOANK, Orrin E. Miner.

LEBANON, Ralph E. Green,† W. P. Barber. *Bone Setter*, Charles Sweet.

LYME, HAMBURG, J. Griffin Ely.

MONTVILLE, John C. Bolles. *Ec.*, J. R. Gay. UNCASVILLE, Wm. M. Burchard.

NORTH STONINGTON, Alvah Gray, Lot W. Kinney.

OLD LYME, P. O. LYME, Geo. W. Harris,† E. D. Griffin.

PRESTON, W. L. M. Brown.

SPRAGUE, BALTIC, M. K. Brewer.

STONINGTON, Wm. Hyde,† George D. Stanton, Chas. E. Brayton. MYSTIC, Mason Manning,† A. T. Chapman.† MYSTIC BRIDGE, E. Frank Coats.†

FAIRFIELD COUNTY.

Robert Hubbard, Bridgeport, President; Geo. L. Beers, Bridgeport, Clerk.

FAIRFIELD. *Hom.*, Jeremiah T. Denison. SOUTHPORT, Justus Sherwood.† GREENFIELD HILL, M. V. B. Dunham.

BRIDGEPORT, A. J. Abernethy,† H. L. W. Burritt,† Geo.

BETHEL, Alvin E. Barber,† Geo. Benedict.

BROOKFIELD, Amos L. Williams.†

DARIEN, Samuel Sands.†

EASTON, Wait R. Griswold.

GREENWICH, Sylvester Mead, F. M. Holly, Jas. H. Brush. ROUND HILL, J. C. White.

HUNTINGTON, Gould A. Shelton.† (P. O. Derby.)

MONROE, E. M. Beardsley.† STEPNEY, Seth Hill.

NEW CANAAN, Samuel S. Noyes,† Lewis Richards,† W. G. Brownson,† Apollos Comstock. *Hom.*, Theodore Roberts.

NEWTOWN, F. N. Bennett, Wm. H. Bronson, Monroe Judson. SANDY HOOK, Edward Graves.

NORWALK, James E. Barbour,† James G. Gregory,† W. A. Lockwood,† Samuel Lynes,† John W. McLean,† John A. McLean, Chas. Puhle. *Hom.*, N. A. Mosman. SO. NORWALK, Moses B. Pardee,† John Hill,† Royal L. Higgins.†

REDDING, Moses H. Wakeman.

RIDGEFIELD, O. Starr Hickok,† Wm. S. Todd,† Nehemiah Perry.

SHERMAN, John N. Woodruff.

STAMFORD, N. D. Haight,† James H. Hoyt,† George W. Birch,† William H Trowbridge,† L. R. Hurlbut, P. R. Holly, *Hom.*, Chauncey Ayres, R. G. Griswold.

STRATFORD, Roger M. Gray.†

TRUMBULL, George Dyer.† STEPNEY DEPOT, Seth Hill.

WESTPORT, Geo. Blackman,† Geo. B. Bouton,† R. C. M. Page, W. R. Griswold. *Ec.*, Geo. W. Rubey.

WILTON, Alfred E. Emery.†

ASHFORD, John H. Simmons.† WESTFORD, F. O. Bennett.†

CANTERBURY, Elijah Baldwin.†

CHAPLIN, Orrin Witter.†

EASTFORD. *Ec.*, Elisha K. Robbins.

HAMPTON, Dyer Hughes.†

KILLINGLY, (EAST,) Edwin A. Hill.† (SOUTH,) Daniel A. Hovey.† (WEST,) Samuel Hutchins,† Rienzi Robinson,† A. A. Reinfret.†

PLAINFIELD, William H. Cogswell,† E. H. Davis. MOOSUP, Wm. A. Lewis,† Frank S. Burgess. WAUREGAN, Charles H. Rogers.†

POMFRET, Lewis Williams,† E. T. Robinson.

PUTNAM, Henry W. Hough,† Daniel B. Plimpton,† John B. Kent,† Owen Lane,† J. L. Bradley.

SCOTLAND, Isaac B. Gallup.

STERLING, STERLING HILL. *Bot.*, E. Holloway.

THOMPSON, Lowell Holbrook,† Charles Hosford.†

VOLUNTOWN, Ransom C. Young, Charles O. Maine.

WOODSTOCK, (SOUTH,) Lorenzo Marcy.† (EAST,) John Witter.† (WEST,) Milton Bradford.† WOODSTOCK VALLEY, A. S. Leonard.†

LITCHFIELD COUNTY.

Orlando Brown, Washington, President; Willis J. Beach, Litchfield, Clerk.

LITCHFIELD, [illegible] W. Beach.† Willis J. Beach, H. E.

GOSHEN, Joseph H. North.

KENT, John W. King.

MORRIS, Garry H. Miner,† Wm. Deming.† (P. O. Litchfield.)

NEW HARTFORD, Jerry Burwell, Thomas G. Hazen. *Ec.*, Erskine D. Curtis.

NEW MILFORD, J. K. Bacon,† James Hine. *Hom.*, George Taylor, Charles Taylor. GAYLORDSVILLE, G. H. St. John,† Charles F. Couch.†

NORFOLK, William W. Welch,† J. H. P. Stevens.

NORTH CANAAN, P. O., CANAAN, Ithamar H. Smith, Albert A. Wright, Samuel F. Granger.

PLYMOUTH, Samuel T. Salisbury,† T. G. Wright.† THOMASTON, William Woodruff,† R. S. Goodwin,† Byron W. Pease. TERRYVILLE, L. Tudor Platt.†

ROXBURY, Myron Downs.†

SALISBURY, J. H. Blodgett, B. S. Thompson. LAKEVILLE, Wm. Bissell,† H. M. Knight, John J. Orton.

SHARON, Ralph Deming,† Wm. W. Knight,† Fred Powers, Charles H. Shears.

TORRINGTON, WOLCOTTVILLE, Erastus Bancroft,† T. S. Hanchett,† L. H. Wood.† *Hom.*, Bela St. John.

WARREN, John B. Derickson.†

WASHINGTON, Orlando Brown,† Remus M. Fowler.† *Ec.*, D. Bradley. NEW PRESTON, Sidney H. Lyman,† Ed. P. Lyman.†

WATERTOWN, Walter S. Munger,† Allyn M. Hungerford, Fred'k B. Woodward.

WINCHESTER, WEST WINSTED, John W. Bidwell,† James Welch,† Edward H. Welch. *Ec.*, Harvey B. Steele. WINSTED,

O. Farrell,† W. B. Hallock,† John Morgan,† Elisha B. Nye,† Abraham M. Shew,† Jos. Barratt, Frank L. Burr. *Hom.*, Wm. C. Bell, John M. Sawyer. *Ec.*, Leonard Bailey, Cyrus C. Clark. *Bone Setter*, Gideon H. Sweet.

HADDAM, Miner C. Hazen.† HIGGANUM, Sam'l B. Bailey.

CHATHAM, EAST HAMPTON, William Notling, Albert Field,† MIDDLE HADDAM, A. B. Worthington.†

CHESTER, Sylvester W. Turner,† Ambrose Pratt.

CLINTON, Denison H. Hubbard,† David A. Fox, W. H. Andrews.

CROMWELL, Ira Hutchinson,†

DURHAM, R. W. Mathewson,† E. D. Andrews.

EAST HADDAM. *Hom.*, N. O. Harris. MOODUS, *Ec.*, F. C. Robinson. *Bot.*, H. E. Cook.

ESSEX, Alanson H. Hough,† Charles H. Hubbard,† Ezra S. Mather.

KILLINGWORTH, J. Hamilton Lee.†

OLD SAYBROOK, John H. Granniss.†

PORTLAND, George O. Jarvis,† C. A. Sears,† C. E. Hammond.†

SAYBROOK, DEEP RIVER, Edwin Bidwell.†

WESTBROOK, Sterling C. Newton.

TOLLAND COUNTY.

Stephen G. Risley, Rockville, President; Gilbert H. Preston, Tolland, Clerk.

SOMERS, Orson Wood,† Erasmus E. Hamilton, William B. Woods.

STAFFORD, William N. Clark.† SPRINGS, C. B. Newton,† *Hom.*, C. S. Sprague. WEST STAFFORD, Joshua C. Blodgett.†

VERNON, VERNON DEPOT, A. R. Goodrich.† ROCKVILLE, Francis L. Dickinson,† Stephen G. Risley,† Fred'k Gilnack, John Koplitz. *Hom.*, Giles Pease.

WILLINGTON, John M. Brown.

CONNECTICUT NATIONAL GUARD.

COMMANDER-IN-CHIEF.

His Excellency Charles R. Ingersoll, New Haven.

AIDS DE CAMP, Colonels A. H. Robertson, New Haven; M. B. Richardson, Salisbury; Wm. D. Hubbard, Hartford; Chas. W. Shelton, New Haven.

ADJUTANT GENERAL, Brig. Gen. W. P. Trowbridge, New Haven. Assistant, Lieut. Col. Simeon J. Fox, New Haven.

QUARTER-MASTER GENERAL, Brig. Gen. Wm. H. Green, Hartford. Assistant, Major T. C. Swan, Hartford.

SURGEON GENERAL, Brig. Gen. Frank S. Burgess, Plainfield.

PAYMASTER GENERAL, Col. Wm. S. Charnley, New Haven.

COMMISSARY GENERAL, Col. Andrew S. Jarvis, Weston.

GOVERNOR'S GUARDS.

1st Horse, Hartford. Major, Chauncey B. Boardman; 1st Lieut., Wm. T. Platt; 2d Lieut., F. A. M. White; Qr. Master,

FIRST BRIGADE.

Brigadier General, R. B. Craufurd, Norwalk, Commanding.

Aids, Capts. Henry N. Fanton, Danbury; Andrew Selleck, Norwalk.

Brigade Inspector, Maj. T. A. Barnes, New Haven.

Assistant Adjutant General, Lieut. Col. Wm. R. Smith, Norwalk.

Commissary, Major David M. Read, Bridgeport.

Quartermaster, Charles E. Doty, Norwalk.

First Regiment.

Colonel, James E. Hamilton, Unionville; Lieut. Col., John B. Clapp, Hartford; Maj., Heman A. Tyler, Hartford; Adjutant, Wm. B. McCray, Hartford; Quartermaster, Wm. E. Cone, Hartford; Surgeon, George F. Hawley, Hartford; Asst. Surgeon, Henry C. Bullock, Hartford; Paymaster, Richard Joslyn, South Manchester.

Company Commissioned Officers.

A. Hartford. Capt., John A. Miller; 1st Lieut., Henry Spieske; 2d Lieut., Otto Riedel.

B. Hartford. Capt., James T. Sherman; 1st Lieut., John Dundon; 2d Lieut., W. W. Warner.

C. Rockville. Capt., Ernest C. Colby; 1st Lieut., Amasa P. Dickerson; 2d Lieut., Fred. H. Fitch.

D. New Britain. Capt., Julius O. Deming; 1st Lieut., Horace S. Andrews; 2d Lieut., John C. Bingham.

E. New Britain. Capt., C. B. Erichson; 1st Lieut., Samuel L. Whaples; 2d Lieut., F. M. Hemenway.

F. Hartford. Capt., John L. White; 1st Lieut., Levi Hotchkiss; 2d Lieut., Daniel S. Camp.

Joseph S. A. Baker, Meriden; Qr. Master, Edward M. Clark New Haven; Paymaster, Chas. Kimberly, New Haven; Surgeon, Walter Judson, New Haven; Asst. Surgeon, Edward H. Riley, New Haven; Chaplain, Chas. H. Siebke, New Haven.

Company Commissioned Officers.

A. Waterbury. Capt., Aug. I. Goodrich; 1st Lieut., Geo. H. Cowell; 2d Lieut., Wm. Wilson, Jr.

B. New Haven. Capt., Carl G. Engel; 1st Lieut., George Schneider; 2d Lieut., Theodore Kapttzke.

C. New Haven. Capt., John Cunningham; 1st Lieut., John Carberry; 2d Lieut., Maurice F. Brennan.

D. New Haven. Capt., Jefferson B. Shaw; 1st Lieut., H. D. Phillips; 2d Lieut., B. A. Buell.

E. New Haven. Capt., Lewis Dinger; 1st Lieut., Russell Thompson; 2d Lieut., Josiah N. Bacon.

F. New Haven. Capt., A. C. Hendricks; 1st Lieut., Tracy B. Warren.

G. Waterbury. Capt., Charles R. Bannon; 1st Lieut., Wm. S. Wilson; 2d Lieut., Dennis A. Magraw.

H. Middletown. Capt., Chas. P. Graham; 1st Lieut., Chas. B. Bidwell; 2d Lieut., George L. Fox.

I. Meriden. Capt., Theodore Byxbee; 1st Lieut., George W. Parker; 2d Lieut., J. Monroe Bradley.

K. Wallingford. Capt., Geo. H. Yale; 1st Lieut., Walter J. Leavenworth; 2d Lieut., David Roso.

THIRD REGIMENT.

Colonel, Nath'l H. Ames, New London; Lieut. Col., E. Perry Packer, So. Coventry; Maj., Wm. H. Tubbs, New London; Adjutant, Zebulon R. Robbins, Norwich; Surgeon, Francis N. Braman, New London; Chaplain, John Davies, Norwich; Qr. Master, Costello Lippett, Norwich; Paymaster, Frederick W.

F. Putnam. Capt. H. W. Johnson; 1st Lieut., Vernon T. Wetherell; 2d Lieut., Walter F. Day.

G. Putnam. Capt., Edward P. King; 1st Lieut., Edgar E. King; 2d Lieut., Wm. H. Anderson.

H. Jewett City. Capt., Ira F. Lewis; 1st Lieut., Otis H. Horton.

Fourth Regiment.

Colonel, H. W. R. Hoyt, Greenwich; Lieut. Col., Robert B. Fairchild, Bridgeport; Maj., Geo. S. Crofut, Bethel; Adjutant, David T. Hubbell, Bethel; Quarter Master, Charles Olmsted, Norwalk; Paymaster, Joseph C. Randall, Norwalk; Surgeon, Jas. E. Barbour, Norwalk; Asst. Surgeon, Geo. F. Lewis; Chaplain, Seneca Howland, Greenwich.

Company Commissioned Officers.

A. Bethel. Capt., Henry A. Gilbert; 1st Lieut , Charles H. Hurlburt; 2d Lieut., George S. Ferry.

B. Bridgeport. Capt., Henry North; 1st Lieut., Lewis E. Cook; 2d Lieut., Charles A. Blakeman.

C. Stamford. Capt., Philip B. Lever; 1st Lieut., Edward L. Studwell; 2d Lieut., Wm. W. Studwell.

D. South Norwalk. Capt., James C. Crowe; 1st Lieut., Edward M. Wheeler; 2d Lieut., James A. Brown.

E. Bridgeport. Capt., Edward N. Goodwin; 1st Lieut., John Gately; 2d Lieut., James Sheridan.

F. Greenwich. Capt., Edwin Lyon; 1st Lieut., Ephraim Merrill; 2d Lieut., Joseph G. Mead.

G. Danbury. Capt., Christian Quien; 1st Lieut., Andrew Knox; 2d Lieut., George A. Vibbert.

H. Litchfield. Capt., A. B. Shumway; 1st Lieut., Edwin B. Sanford; 2d Lieut., Henry W. Wessells.

K. Stratford. Capt., Alonzo Gray; 1st Lieut., Robert H.

BANKS.

COMMISSIONER, LUCIUS L. HOLMES, Hartford.

SPECIAL BANK COMMISSIONERS, to Examine Savings Banks and Societies: David P. Nichols, Danbury; Thos. S. Marlor, Brooklyn; John W. Stedman, Norwich.

DIRECTORS AND CASHIERS.

They reside where the bank is located, unless otherwise specified. The National Banks hold their elections on the 2d Tuesday of January, and therefore the officers given are those elected in 1873.

ÆTNA N. (Hartford.) Pres., Wm. R. Cone; Cash., A. R. Hillyer. Directors, William R. Cone, Walter Keney, Jos. Merriman, Charles P. Clark, Leverett Brainard, Robert E. Day, E. K. Hunt, M. G. Bulkeley, Z. A. Storrs.

AMERICAN N. (Hartford.) Pres., Rowland Swift; Cash., John G. Root. Directors, Rowland Swift, Geo. M. Bartholomew, Daniel Phillips, Oswin Welles, Jacob Knous, S. W. Robbins, Fred'k R. Foster, Burdett Loomis, Henry French, Wm. H. Bulkeley, Wm. A. Healy.

ANSONIA N. Pres., J. M. Colburn; Cash., A. J. Hine. Directors, J. M. Colburn, Thomas Wallace, Jr., W. B. Bristol, G. P. Cowles, A. J. Hine, J. H. Bartholomew, Jas. J. Baldwin.

BIRMINGHAM N. Pres., Edward N. Shelton; Vice President, David W. Plumb; Cash., Joseph Arnold. Directors, Edward N. Shelton, David W. Plumb, George Blakeman, Robert N. Bassett, Robert May, Merritt Clark, Edward Lewis, Joseph Arnold, John I. Howe.

BRIDGEPORT N. Pres., Munson Hawley; Cash., F. N. Benham. Directors, Munson Hawley, Henry Sanford, David Pendleton, Jos. Bartram, D. F. Atwater, T. B. Bartram, G. S.

CHARTER OAK N. (Hartford). Pres., Charles T. Hillyer; Cash., J. F. Morris. Directors, Charles T. Hillyer, Gurdon Trumbull, Lucius J. Hendee, George Sexton, Edson Fessenden, Milo Hunt, Thos. O. Enders, William Bolles.

CITIZENS' N. (Waterbury.) Pres., F. J. Kingsbury; Cash., F. L. Curtiss. Directors, F. J. Kingsbury, F. L. Curtiss, S. W. Hall, C. B. Merriman, David M. Cowles, D. E. Sprague.

CITY N. BANK OF BRIDGEPORT. Pres., G. B. Waller; Cash., Robert T. Clarke. Directors, G. B. Waller, Nath'l Wheeler, G. Hopson, T. S. Watson, Geo. Mallory, E. E. Hubbell, S. M. Middlebrook, Miles Beardsley.

CITY N. BANK OF HARTFORD. Pres., G. F. Davis; Cash., P. S. Riley. Directors, G. F. Davis, R. M. Burdick, E. C. Roberts, Henry Pease, Frank Bulkeley, C. A. Jewell, Rodney Dennis, Nehemiah Rice, Timothy Sheldon.

CITY BANK OF NEW HAVEN. Pres., Ezra C. Read; Vice Pres., George W. Curtis; Cash., Samuel Lloyd. Directors, Ezra C. Read, George W. Curtis, Frederic Ives, Wooster A. Ensign, Atwater Treat, James D. Dewell, J. W. Mansfield, Geo. H. Watrous, Stephen D. Pardee.

CLINTON N. Pres., John D. Leffingwell; Cash., Alfred Hull. Directors, John D. Leffingwell, Henry Taintor, Wm. Hull, Luke E. Wood. John B. Wright, Richard P. Smith, John Kelsey, Wm. H. Lay, Chas. A. Elliot.

N. B. OF COMMERCE, (New London.) Pres., William H. Barns; Cash., Charles Butler. Directors, William H. Barns, Charles Miner, J. N. Harris, C. W. Strickland, C. C. Comstock, H. R. Bond, John Dennis, H. P. Haven, Daniel Latham, C. D. Bass, Jr.

CONNECTICUT N., (Bridgeport.) Pres., Hervey Higby; Cash., Henry B. Drew. Directors, Hervey Higby, P. C. Calhoun, S. C. Trubee, D. H. Sterling, S. W. Baldwin, David F. Hollister, Jarrett Morford, Wm. D. Bishop.

CONNECTICUT RIVER BANKING CO., (Hartford.) Pres., Geo.

Marvin, Russell Jennings, John Denison, A. W. Tyler, R. P. Williams, O. H. Clark, E. C. Hungerford.

N., Exchange (Hartford.) Pres., Francis B. Cooley; Cash., John R. Redfield. Directors, F. B. Cooley, John C. Day, E. H. Perkins, Thos. Steele, A. C. Dunham, John B. Eldredge, Elisha Colt, S. L. Way, Wm. E. Sugden, W. S. Pierson, Augustus Ward.

Fairfield County N., (Norwalk.) Pres., F. St. John Lockwood; Cash., Chas. H. Street. Directors, F. St. John Lockwood, Wm. S. Lockwood, Wm. K. James, Eli B. Bennett, Asa E. Smith, J. W. Hubbell, W. B. E. Lockwood, W. C. Street.

Farmers and Mechanics N., (Hartford.) Pres., John C. Tracy, Newington; Vice Pres., Henry Keney; Cash., J. L. Chapman. Directors, John C. Tracy, Henry Keney, Chas. Boswell, James Goodwin, William F. Tuttle, S. F. Burnham, H. Sidney Hayden, E. B. Watkinson, J. B. Corning, A. P. Pitkin, Franklin Clark, Jno. B. Bunce.

Hartford N. Pres., Henry A. Perkins; Cash., Jas. Bolter; Asst. Cash., W. S. Bridgman. Directors, Henry A. Perkins, Roland Mather, E. H. Owen, Marshall Jewell, Drayton Hillyer, G. S. Lincoln, Calvin Day, Robert Buell, George B. Barnes, F. B. Cooley, Ebenezer Roberts.

1 N., Hartford. Pres., Edwin D. Tiffany; Cash., C. S. Gillette; Asst. Cash., J. H. Knight. Directors, Ed. D. Tiffany, John B. Russell, Wm. W. House, G. H. Clark, Wareham Griswold, Newton Case, Thomas Sisson, H. L. Holcomb, Samuel Austin.

Home N. (West Meriden.) Pres., Eli Butler; Cash., A. Chamberlain, Jr. Directors, Eli Butler, Jas. P. Stow, B. H. Catlin, G. R. Curtis, A. L. Collins, Geo. W. Lyon, Hiram Foster, Walter Hubbard, Edward Miller.

Hurlbut N., (West Winsted.) Pres., R. E. Holmes; Cash., C. B. Holmes. Directors, R. E. Holmes, Warren Phelps, Jas. Welch, Lyman Baldwin, E. E. Gilman, C. B. Hallett, Arba

1 N., LITCHFIELD. Pres., Edwin McNeill; Vice Pres., Henry W. Buel; Cash., Henry R. Coit. Directors, Edwin McNeill, Henry W. Buel, Frederick D. McNeil, David C. Whittlesey.

MECHANICS' (New Haven.) Pres., N. F. Thompson; Cash., Geo. B. Curtiss. Directors, N. F. Thompson, Henry White, H. L. Cannon, Sam'l E. Barney, T. R. Trowbridge, Ruel P. Cowles, Chas. S. Leete, John P. Tuttle, Chas. Atwater.

MERCANTILE N., (Hartford.) Pres., Chas. H. Northam; Vice Pres., G. P. Barber; Cash., J. B. Powell. Directors, Chas. H. Northam, J. W. Beach, Stiles D. Sperry, Hiram Bissell Frederick Tyler, Ward Cheney, G. P. Barber, H. W. Conklin.

MERCHANTS' N., (New Haven.) Pres., Nathan Peck; Cash., John C. Bradley. Directors, Nathan Peck, Nathan F. Hall, C. B. Whittlesey, Wm. Dickerman, H. J. Morton, John S., Beach, S. E. Merwin, Jr., H. B. Bigelow, Jas. C. Woodward.

MERCHANTS' N. BANK OF NORWICH. Pres., Henry B. Tracy; Cash., Jas. M. Meech; Asst. Cash., Charles Webb. Directors, Henry B. Tracy, Elijah A. Bill, W. C. Osgood, D. W. Cook, Wm. Fitch, E. F. Chapman, John Brewster.

MERIDEN N. Pres., Joel I. Butler; Cash., Owen B. Arnold. Directors, Joel I. Butler, Charles Parker, Lemuel J. Curtiss, Isaac C. Lewis, John Ives, Levi E. Coe, O. B. Arnold, Franklin T. Ives, Hiram A. Yale.

MIDDLESEX COUNTY N., (Middletown.) Pres., Chas. R. Sebor; Cash., J. E. Bidwell. Directors, Chas. R. Sebor, George W. Burr, Jonathan Kilbourn, D. R. Benham, John L. Smith, L. D. Vansands, Geo. Gillum, Chas. A. Buell, N. Hubbard.

MIDDLETOWN N. Pres., John H. Watkinson; Cash., Melvin B. Copeland. Directors, John H. Watkinson, Henry G. Hubbard, Elisha B Nye, Wm. R. Galpin, Wm. Wilcox, Dan'l W. Camp, Horace D. Hall, Henry H. Smith, Eben Wilcox.

1 N., MIDDLETOWN. Pres., Benjamin Douglas; Cash., J. N. Camp. Directors, Benjamin Douglas, Henry S. White, John

New Britain N. Pres., C. B. Erwin; Cash., A. P. Collins. Directors, C. B. Erwin, T. W. Stanley, W. J. Bulkley, H. E. Russell, W. L. Humason, J. A. Pickett, Wm. H. Hart, G. M. Landers.

New England N., (Goodspeed's Landing, East Haddam.) Pres., Wm. H. Goodspeed; Cash., Thomas Gross, Jr. Directors, Wm. H. Goodspeed, S. N. Williams, Solo. Belden, B. Southworth, G. W. Bates, Jeremiah Ackley, L. Boardman, W. S. Tyler, Cornelius Brainerd, J. O. Cone, C. S. Brainerd, Smith Ventres, Orrin Freeman.

N., New Haven. Pres., Wilbur F. Day; Vice Pres., Henry Trowbridge; Cash., Amos Townsend. Directors, Wilbur F. Day, Henry Trowbridge, E. H. Bishop, Wm. A. Reynolds, J. M. Townsend, Augustus Lines, William B. Bristol, Henry C. Kingsley, Isaac Anderson.

1 N., New Haven. Pres., H. M. Welch; Cash., Wm. Moulthrop. Directors, H. M. Welch, Jas. E. English, Daniel Trowbridge, Amos F. Barnes, Elisha N. Welch.

2 N., New Haven. Pres., Samuel Hemingway; Cash., Israel K. Ward. Directors, Samuel Hemingway, L. R. Finch, E. H. Trowbridge, James Punderford, Lucius Hotchkiss, Wells Southworth, William Fitch, A. D. Osborne.

New Haven County N., (New Haven.) Pres., Willis Bristol; Cash., Leonard S. Hotchkiss. Directors, Willis Bristol. Lucien W. Sperry, John B. Carrington, Henry D. White, W. O. Armstrong, John B. Robertson, James G. English, Heman B. Allen, Henry H. Bunnell.

1 N., New London. Pres., F. B. Loomis; Vice Pres., H. Hobart; Cash., Geo. D. Whittlesey; Asst. Cash., W. H. Rowe. Directors, F. B. Loomis, H. Hobart, Edward Prentiss, W. W. Sheffield, Geo. D. Whittlesey.

New London City N. Pres., R. N. Belden. Vice Pres., E. D. Avery. Cash., E. R. Belden, Directors, R. N Belden, Hi-

2 N., NORWICH. Pres., David Smith; Cash , C. P. Cogswell. Directors, David Smith, E. W. Williams, E. R. Thompson, Julius Webb, Edward Chappell, A. F. Smith, P. St. M. Andrews, Horace Whitaker, Wm. C. Jillson.

NORWICH N. Pres., Charles Johnson; Cash., Frank Johnson; Asst. Cash., S. B. Meech. Directors, Charles Johnson, Frank Johnson, John Dunham, Gurdon A. Jones, H. F. Rudd, W. R. Wood.

N. PAHQUIOQUE, (Danbury.) Pres., Barnabas Allen; Cash., Wm. P. Seeley. Directors, Barnabas Allen, Wm. P. Seeley, Charles Hull, Wm. F. Lacey, M. H. Griffing, Alvah S. Pierce, B. B. Kellogg, Darius Selleck.

PAWCATUCK N., (Stonington.) Pres., O. M. Stillman; Cash., J. A. Morgan. Directors, O. M. Stillman, Jonathan Maxson, Horace R. Hall, James R. Dickens, Asher H. Chapman.

PEQUONNOCK N., (Bridgeport) Pres., Charles B. Hotchkiss; Cash., Isaac B. Prindle. Directors, Charles B. Hotchkiss, George Wade, Hanford Lyon, David Trubee, L. W. Clark, Henry Wales, John Hurd, Charles Nettleton.

PHŒNIX N., (Hartford.) Pres., John L. Bunce; Cash., H. A. Redfield; Asst. Cash., E. M. Bunce. Directors, J. L. Bunce, George Roberts, Samuel S. Ward, Leonard Church, Thomas Smith, George Brinley, Austin Dunham, Charles M. Beach, Nathaniel Shipman, James L. Howard.

1 N., PORTLAND. Pres., S. Gildersleeve; Cash., William W. Coe. Directors, S. Gildersleeve, E. Brainerd, F. W. Russell, W. T. Gleason, W. S. Coe, John J. Worthington, Geo. Stancliff, Elijah Miller, Le Roy Brainerd, W. W. Coe.

1 N., PUTNAM. Pres., Gilbert W. Phillips; Cash., J. A. Carpenter. Directors, Gilbert W. Phillips, J. A. Carpenter, Jas. W. Manning, C. A. Spaulding, C. J. Allton, John Paine, E. H. Bugbee, S. L. Sayles, Lucius Fitts.

ROCKVILLE N. Pres., Chauncey Winchell. Cash., E. C. Chapman. Directors, Chauncey Winchell, George Maxwell, Dwight

SHETUCKET N., (Norwich.) Pres., Charles Osgood; Cash., J. L. Devotion. Directors, Charles Osgood, John L. Devotion, C. H. Osgood, F. L. Osgood.

1 N., SOUTH NORWALK. Pres., Dudley P. Ely; Cash., J. J. Millard. Directors, Dudley P. Ely, William H. Ferris, W. S. Hanford, E. K. Lockwood, P. L. Cunningham, J. H. Knapp, A. J. Crofut.

SOUTHPORT N. Pres., Francis D. Perry; Cash., E. C. Sherwood. Directors, Francis D. Perry, Edwin Bulkley, George Bulkley, O. H. Perry, Charles Bulkley, W. W. Wakeman, Oliver Bulkley, Augustus Bulkley.

STAFFORD N., (Stafford Springs.) Pres., M. B. Harvey; Cash., R. S. Hicks. Directors, M. B. Harvey, H. Alden, Jas. Risley, Chester Scripture, John S. Dean, M. A. Marcy, Wm. Smith, Julius Converse, Richard S. Beebe.

STAMFORD N. Pres., John W. Leeds; Cash., George W. Glendining. Directors, John W. Leeds, J. B. Ferris, William Gay, Edward F. Leeds, George H. Hoyt, C. A. Hawley, William T. Minor, Stephen Smith.

1 N., STAMFORD. Pres., H. M. Humphrey; Cash. Charles W, Brown. Directors, H. M. Humphrey, W. R. Rich, Joseph B. Hoyt, Geo. L. Brown, Geo. A. Hoyt, Joseph D. Warren, Chas. Williams, Edward Gay, Charles J. Starr.

STATE, (Hartford.) Pres., Chas. H. Brainard; Cash., Geo. F. Hills. Directors, Charles H. Brainard, Asa S. Porter, Chas. I. Hills, Joseph Toy, William Gay, Pliny Jewell, A. C. Hotchkiss, Henry Kellogg, Nelson Hollister.

1 N., STONINGTON. Pres., Stiles Stanton; Cash., Wm. J. H. Pollard. Directors, Stiles Stanton, C. P. Williams, G. S. Crandall, M. Pendleton, O. B. Grant.

1 N., SUFFIELD. Pres., Byron Loomis; Cash., Chas. A. Chapman. Directors, Byron Loomis, Henry P. Kent, Henry Fuller, I. Luther Spencer, Aratus Rising, Wm. L. Loomis, W. H. Fuller, Harrison H. Austin, C. A. Douglass, T. H. Spencer,

TOLLAND COUNTY N., (Tolland.) Pres., Charles Underwood; Vice Pres., Lucius S. Fuller; Cash., C. A. Hawkins. Directors, Charles Underwood, Lucius S. Fuller, C. A. Hawkins, Austin Root, F. H. Underwood, James J. Trowbridge, Dwight Marcy.

N. TRADESMEN (New Haven.) Pres., Matthew G. Elliott; Cash., George A. Butler. Directors, Matthew G. Elliott, Jos. E. Sheffield, A. L. Kidston, A. W. DeForest, E. A. Mitchell, Morris Tyler, Smith Merwin, Henry Farnum.

UNCAS N., (Norwich.) Pres., J. S. Ely, Cash., Edw'd H. Learned. Directors, James A. Hovey, John T. Wait, J. S. Ely, T. J. Ridgway, James S. Carew, Benjamin Durfey, Lyman Gould, Joseph Hutchins, John Tracy.

N. UNION (New London.) Pres., Wm. H. Chapman; Cash., L. C. Learned. Directors, Wm. H. Chapman, Robert Coit, Felix Ansart, Peter D. Irish, Chas. Prentis, Nathan Belcher, Robert Coit, Jr., M. K. Cady, Alfred Coit.

WATERBURY N. Pres., Augustus S. Chase; Cash., Aug M. Blakesley. Directors, Aug. S. Chase, Aug. M. Blakesley, Charles Benedict, Nelson Hall, John M. Burrall, Jas. S. Elton, Henry Merriman, Isaac E. Newton.

1 N., WEST MERIDEN. Pres., Joel H. Guy; Cash., Charles L. Rockwell. Directors, Joel H. Guy, Jedediah Wilcox, Bela Carter, Charles L. Rockwell, John Tait, Joseph Morse, John D. Billard, John W. Coe, Wyllys Smith, Samuel Simpson.

1 N., WESTPORT. Pres., Horace Staples; Cash., B. L. Woodworth. Directors, Horace Staples, Edmund W. Taylor, F. W. Jesup, Edward H. Nash, Francis Sherwood, S. R. Saxton, Thomas R. Lees, B. L. Woodworth.

N., WHALING, (New London.) Pres., Sebastian D. Lawrence; Cash., Joseph C. Douglass. Directors, Sebastian D. Lawrence, Joseph C. Douglass, Joseph Lawrence, F. W. Lawrence, Sidney Miner, Seth Smith, R. M. Jerome, William D. Pratt.

Joseph A. Smith. Cash., John A. Richardson. Directors, J. A. Bishop, Charles W. Allen, O. F. Winchester, Henry S. Dawson, Richard Peck, Jos. A. Smith, Laporte Hubbell, Edward I. Sanford.

Statistics of Banks, November 1st, 1873.

The following Table contains the Capital, Par Value of Shares, Circulation, Discount Days, and Dividends paid during the past year, the amount and time when paid.

	Capital.	Shs.	Circul'n.	Dis. Days.	Dividends.
Ætna N.	$525,000	100	424,250	M. W. F.	10 Jan. July
American N.	600,000	50	480,000	M. W. F.	10 Jan July
Ansonia N.	200,000	50	90,000	M. Th.	12 Jan. July
Birmingham N.	300,000	100	270,000	Tu. F.	10 Jan. July
Bridgeport N.	215,850	50	191,000	Tu. F.	12 Jan. July
1st N. Bridgeport,	210,000	100	189,000	Tu. F.	12 May Nov.
Central N.	150,000	75	132,800	W. S.	12 Jan. July
Charter Oak N.	500,000	100		M. W. F.	10 Jan. July
Citizens' N.	300,000	100	270,000	W.	10 Jan. July
City N. B. Bridgeport,	250,000	100	225,000	Tu. F.	12 Jan. July
City N. B. of Hartford,	550,000	100	270,000	M. W. F.	8 Feb. Aug
City B. of New Haven,	500,000	100		Tu. F.	8 Jan. July
Clinton N.	75,000	100	56,150	W.	10 Jan. July
N. B. of Commerce,	300,000	100	115,500	M. Th.	10½ Jan. July
Conn. N. (Bridgeport),	332,100	100	225,400	Tu. F.	12 Jan. July
Conn. River B'k'g Co.	250,000	50		M. Th.	8 Jan. July
Danbury N.	327,000	100	251,500	W. S.	11 June Dec.
Deep River N.	150,000	100	134,754	M.	11 Jan. July
N. Exchange,	500,000	50	650,000	M. W. F.	10 Jan. July
Fairfield Co. N.	300,000	100	197,000	daily,	10 Jan. July
Farmers' & Mech's N.	1,105,000	100	363,900	M. W. F.	10 Jan. July
Hartford N.	1,132,800	100	386,600	M. W. F.	12 June Dec.
1st N. Hartford,	650,000	100	520,000	M. W. F.	12 (Quart'ly)
Home N.	400,000	100	201,000	Tu.	10 Jan. July

Mystic N.	52,450	50	46,583	Tu.	10 Jan. July
1st N. Mystic Bridge,	150,000	100	134,034	M.	9 May Nov.
Mystic River N.	100,000	50	90,000	Tu.	10 Jan. July
New Britain N.	310,000	100	188,500	Tu. F.	10 Jan. July
New England N.	170,000	100	117,000	M.	10 Jan. July
N. New Haven,	464,800	100	426,000	Tu. F.	12 Jan. July
1st N. New Haven,	500,000	100	263,000	M. Th.	
2d N. New Haven,	1,000,000	100	796,910	Tu. F.	12 Jan. July
New Haven Co. N.	350,000	10	270,000	M. Th.	10 Apr. Oct.
1st N. New London,	100,000	100	99,500	M. Th.	Jan. July
New London City N.	125,000	62½	48,928	Tu. F.	10 Jan. July
1st N. New Milford,	125,000	100	109,352	daily,	11 Jan. July
Norwalk, N.	300,000	100	268,250	Tu. F.	10 Jan. July
1st N. Norwich,	600,000	100	400,000	M. Th.	9 May Nov.
2d N. Norwich,	300,000	100	178,950	M. Th.	10 May Nov.
Norwich N.	220,000	100	175,200	Tu. F.	8½ June Dec.
N. Pahquioque,	250,000	100	225,000	W. S.	10 May Nov.
Pawcatuck N.	85,000	50	61,853	M.	9 June Dec.
Pequonnock N.	200,000	100	180,000	Tu. F.	8 Jan. July
Phœnix N.	1,000,000	100	762,000	M. W. F.	12 Jan. July
1st N. Portland,	150,000	100	133,500	Tu.	10 Jan. July
1st N. Putnam,	150,000	100	132,000	M.	10 Jan. July
Rockville N.	300,000	100	280,000	Tu. F.	Apr. Oct.
1st N. Rockville,	200,000	100	180,000	Th.	10 Jan. July
Saybrook N.	100,000	100	90,000	M.	12 Jan. July
Shetucket N.	100,000	100	70,000	M. Th.	8 June Dec.
1st N. South Norwalk,	200,000	100	180,000	Tu.	8 May Nov.
Southport N.	100,000	100	90,000	Tu. F.	16 Jan. July
Stafford N.	200,000	100	116,700	M.	8 Jan. July
Stamford N.	202,020	30	181,800	Tu. F.	14 Mar. Sept.
1st N. Stamford,	200,000	100	158,742	Tu. F.	10 May Nov.
State,	400,000	100	10,135	M. W. F.	8 Jan. July
1st N. Stonington,	200,000	100	179,400	M.	12 Feb. Aug.
1st N. Suffield,	300,000	100	180,000	M. W. F.	10 May Nov.
Thames N.	1,000,000	100	750,000	Tu. F.	10 Mar. Sept.
Thompson N.	70,000	70	55,216	daily,	10 Apr. Oct.
Tolland Co. N.	75,000	100	45,000	daily,	9 Jan. July
N. Tradesmen,	300,000	100	250,750	M. Th.	12 Jan. July
Uncas N.	300,000	50	174,000	M. Th.	9 May Nov.

SAVINGS BANKS.

The following Table contains the names of the Savings Banks in the State; the names of the Treasurers; amount of deposits, dividends (per cent.) past year, and when paid:

Names and Treas.	Deposits.	Dividends.	
Ansonia, Syl. Barbour,	$203,003	6½	Ja. Jy.
Bridgeport, Chas. P. Porter,	2,781,222	6	Ja. Jy.
Bristol, Milo T. Peck,	191,088	6	Ja. Jy.
Brooklyn, C. C. Crandall,	23,941		
Canaan, Joseph W. Peet,	4,364		
Chelsea, (Norwich,) C. M. Coit,	2,549,738	6	Mh. Sep.
Chester, Wm. H. Sullivan,	6,970	6½	Feb. Au.
Citizens (Stamford,) Wm. C. Hoyt,	340,714	6	Ja. Jy.
City, (Bridgeport,) S. M. Middlebrook,	1,716,425	6	Ja. Jy.
Collinsville, Samuel N. Codding,	107,414	6½	Ja. Jy.
Connecticut, (N. H.,) J. W. Mansfield,	2,072,680	6	Ja. Jy.
Danbury, Wm. Jabine,	1,433,917	6	Ap. Oc.
Deep River,	286,481	6	May Nov.
Derby, T. G. Birdseye,	877,651	6½	Ja. Jy.
Dime, (Cromwell,) S. P. Polley,	33,102	7	Ja. Jy.
Dime, (Hartford,) N. B. Stevens,	439,079	6	Ap. Oc.
Dime, (Middletown,) John P. Bacon,	36,263	7	Ja. Jy.
Dime, (Norwich,) Geo. D. Coit,	525,498	7	May Nov.
Dime, (Thompson,) A. E. Parker,	43,954	7	Feb. Aug.
Dime, (Wallingford,) John Munson,	18,395	7	Ja. Jy.
Dime, (Waterbury,) G. S. Parsons,	182,408	6	Ap. Oc.
Dime, (Willimantic,) O. H. K. Risley,	12,704		
Eastford, H. B. Burnham,	19,003	6	Ap. Oc.
Essex, Edward W. Redfield,	367,385	6	Ja. Jy.
Falls Village, Marvin A. Dean,	425,964	6	Ja. Jy.
Far's & Mech's, (Middlt'n,) O. V. Coffin,	1,911,179	6½	Feb. Au.

Names and Treas.	Deposits.		Dividends.
National, (New Haven,) H. B. Ives,	567,552	6	Ja. Jy.
Naugatuck, A. J. Pickett,	13,471	6	Ja. Jy.
New Britain, Samuel Rockwell,	606,904	6	Ja. Jy.
New Canaan, S. Y. St. John,	258,497	6	Ja. Jy.
New Hartford, E. M. Chapin,	4,747	6	
New Haven, S. D. Pardee,	3,732,437	6½	Ja. Jy.
New London, J. C. Learned,	2,789,018	6	Ja. Jy.
New Milford, J. S. Turrill,	359,956	6	Ap. Oc.
Newtown, H. T. Nichols,	188,146	6	Ap. Oc.
Norfolk, J. N. Cowles,	96,771	6½	Ja. Jy.
Norwalk, G. E. Miller,	1,789,136	7	Ja. Jy.
Norwich, B. Huntington,	7,279,051	6	Ja. Jy.
Peoples, (Bridgeport,) E. Marsh,	986,814	6½	Ja. Jy.
Peoples, (Rockville,) E. S. Henry,	83,201	6½	Ja. Jy.
Putnam, J. A. Carpenter,	946,375	6	Ap. Oc.
Ridgefield, L. H. Bailey,	23,633	6	Ja. Jy.
Rockville, Lebbeus Bissell,	391,776	6½	Ap. Oc.
Salisbury, T. S. Norton,	602,131	6	Ap. Oc.
Society for Savings,(H'ford,)Z.A Storrs,	7,020,544	6	Ju. Dec.
Southington, F. D. Whittlesey,	165,760	7	Ja. Jy.
South Norwalk, W. S. Hanford,	111,179	6	Ja. Jy.
Southport, O. H. Perry,	491,055	6	Ja. Jy.
Stafford, (Stafford Springs,) R. S. Hicks,	54,916	7	Ja.
Stafford Springs, S. Newton,	354,035	7	Ja. Jy.
Staffordville, Julius Pinney,	119,573	7	Jy.
Stamford, A. A. Holley,	1,111,746	6	Ap. Oc.
State, (Hartford,) S. D. Sperry,	1,599,317	6	Feb. Au.
Stonington, O. B. Grant,	554,761	7	Ju. Dec.
Suffield, C. A. Chapman,	131,433	6	Feb. Au.
Thompsonville, Thomas Watson,	135,488	6	Ja. Jy
Tolland, C. A. Hawkins,	293,247	6	Ja. Jy.
Townsend, (N. H.) J. M. Townsend,	3,698,014	6	

TRUST COMPANIES.

Hartford Trust Co. Charles M. Pond, Pres.; R. W. Farmer, Sec. and Treas. Capital, $250,000. Trustees, Chas. M. Pond, Chauncey Howard, C. T. Hillyer, Geo. Brinley, R. W. H. Jarvis, Jas. C. Walkley, J. G. Batterson, Henry Kellogg, R. D. Hubbard, Thos. O. Enders, O. D. Seymour, Ezra Hall; Wm. S. Pierson, Windsor; David Gallup, Plainfield; C. B. Erwin, New Britain; Z. A. Storrs, Walter H. Havens.

Conn. Trust and Safe Deposit Co., Hartford. Capital, $300,000. Edward B. Watkinson, Pres.; W. H. Buell, Treas. Trustees, James Goodwin, Chas. Boswell, Geo. Roberts, Henry Keney, Geo. L. Chase, H. C. Robinson, F. W. Russell, C. H. Brainard, Chas. H. Northam, Geo. S. Gilman, Loren P. Waldo, E. B. Watkinson, Frederick H. North, Charles H. Smith, G. F. Davis, John B. Corning.

United States, Hartford. Capital, $100,000. M. G. Bulkeley, Pres., H. L. Bunce, Sec. and Treas. Trustees, Austin Dunham, Morgan G. Bulkeley, Edson Fessenden, Thomas O. Enders, Wm. Faxon, James Campbell, Samuel H. White, Samuel E. Elmore, Wm. H. Bulkeley.

Equitable, New London. Capital $1,000,000. Jonathan Edwards, Pres.; H. R. Bond, Treas.

Merchants Loan and Trust, Rockville and Willimantic. W. C. Jillson, Pres.; O. H. K. Risley, Treas.

New Haven. Capital, $100,000. Wells Southworth, Pres.; A. McAlister, Sec.; W. A. Wright, Treas.

Thames Loan and Trust, Norwich. Capital, $100,000 F. Nichols, Pres., E. N. Gibbs, Treas.

Thompsonville. Capital, $25,000. Thomas Watson, Treas.

Union, New Haven. Capital, $100,000. W. T. Bartlett, Treasurer.

Willimantic. Capital, $92,000. George S. Moulton, Pres.,

H. J. Johnson, J. B. Bunce, E. B. Watkinson, H. W. Conklin, G. Wells Root, Chas. Boswell.

ÆTNA, Hartford. Capital, $3,000,000. Surplus, $2,000,000. Pres., Lucius J. Hendee; Sec., J. Goodnow; Asst. Sec., Wm. B. Clark; Gen. Agent, E. J. Bassett. Directors, Lucius J. Hendee, Joseph Church, Robert Buell, Roland Mather, Samuel S. Ward, Austin Dunham, Gustavus F. Davis, Drayton Hillyer, Walter Keney, Chas. H. Brainard, W. F. Tuttle, Geo. Roberts, Francis B. Cooley, Wm. R. Cone, Erastus Collins; E. D. Morgan, New York; Henry E. Russell, New Britain.

ATLAS, Hartford. Capital, 200,000. Pres., J. H. Sprague; Sec., E. B. Huntington. Directors, Joseph H. Sprague, Stiles D. Sperry, Morgan Bulkeley, G. P. Barber, Samuel L. Way, Geo. G. Sill, Thos. O. Enders, Chas. S. Weatherby, Samuel H. Huntington, Charles Forbs, Leverett Brainard, John R. Hills, Cassius Welles, Jas. S. Whitney, Geo. Ripley, N. C. Munson, Henry J. Goodwin.

CONNECTICUT, Hartford. Capital,$500,000. (Liberal Surplus.) Pres., Martin Bennett, Jr.; Sec., C. R. Burt; Asst. Sec., Jas. H. Brewster. Directors, John B. Eldredge, J. B. Hosmer, T. M. Allyn, Julius Catlin, Elisha N. Welch, Henry C. Robinson, Alfred E. Burr, John B. Russell, Edwin D. Tiffany, Henry T. Sperry, M. Bennett, Jr.; Richard S. Ely, N. Y.

FAIRFIELD COUNTY, South Norwalk. Capital, $200,000. Assets, $312,000. Pres., W. S. Hanford; V. Pres., Dudley P. Ely; Treas., Tallmadge Baker; Sec., Henry R. Turner; Asst. Sec., A. L. Frisby; Special Agent, A. T. Smith. Directors, Henry R. Fitch, Robert H. Rowan, Dudley P. Ely, Lorin Ingersoll, John P. Beatty, L. Horatio Biglow, Tallmadge Baker, Winfield S. Hanford, Henry R. Treadwell, Julius A. Candee, Fred. W. Bruggerhof, Chester F. Tolles, Henry E. Bowers, John H. Knapp, Nelson Taylor.

MERIDEN. Capital, $200,000. Assets, $275,000. Pres., J.

NATIONAL, Hartford. Capital, $500,000. Pres., Mark Howard; V. Pres., James P. Foster; Sec., James Nichols. Directors, Mark Howard, James P. Foster, E. H. Owen, R. D. Hubbard, E. N. Welch, Jas. Bolter, Ebenezer Roberts, Wm. B. Franklin, Homer Blanchard, Wareham Griswold, J. F. Judd, D. F. Seymour, Frank W. Cheney, H. B. Freeman, Wm. S. Pierson, Timothy Sheldon, Wm. H. Lee.

NORWALK. Capital, $100,000. Surplus, $31,729. Pres., Wm. C. Street; Sec., Geo. R. Cowles; Treas., Ebenezer Hill. Directors, Wm. C. Street, Ebenezer Hill, G. G. Bishop, Frederick Belden, Samuel Lynes, Stiles Curtis, M. T. Smith, E. B. Bennett, A. E. Smith, S. E. Olmstead, E. C. Bissell, John Osborn, F. S. Wildman, Geo. R. Cowles, D. P. Nichols, S. Y. St. John, D. M. Marvin, D. P. Ely, Henry I. Hoyt, Geo. B. St. John.

ORIENT, Hartford. Capital, $350,000. Pres., Chas. T. Webster; Vice Pres., Selden C. Preston; Sec. & Treas., Geo. W. Lester. Directors, David Gallup, Newton Case, G. M. Bartholomew, Charles T. Webster, S. C. Preston, Wm. Boardman, Daniel Phillips, Aug. S. Jerome, Fred'k R. Foster, John W. Danforth, James G. Batterson, T. T. Fisher, J. S. Woodruff, Leverett Brainard, Chas. J. Cole, Wm. H. Bulkeley, Knight D. Cheney, Geo. S. Lincoln, James Campbell.

PHŒNIX, Hartford. Capital, $600,000. Surplus, $1,000,000. Pres., Henry Kellogg; V. Pres., A. W. Jillson; Sec., D. W. C. Skilton; Asst. Sec., G. H. Burdick. Directors, Chas. H. Northam, Jos. Merriman, Franklin Chamberlin, Marshall Jewell, Geo. W. Moore, Chas. M. Beach, Henry Kellogg, Asa W. Jillson, S. B. Tuttle, Milo Hunt, H. A. Redfield, Wm. Faxon, Chas. M. Pond, Pliny Jewell, Burdett Loomis; Loring P. Hawes, New York; C. B. Erwin, New Britain.

PEOPLE'S, Middletown. Capital $200,000; Surplus $75,000. Pres., Jesse G. Baldwin; Sec. & Treas., Seth H. Butler. Directors, Beni. Douglas, Seth H. Butler, Alfred Cornwell, Arthur B.

FARMINGTON VALLEY. Funds, $2,564. President, Augustus Ward; Sec. and Treas., Richard H. Gay.

FARMERS, (Suffield.) Pres., Wm. L. Loomis; Sec. and Treas., Wm. H. Remington.

GREENWICH. Funds, $25,000. Pres., Thos. A. Mead; Sec., John Dayton; Treas., Odle C. Knapp; Directors, Jonas Mead, S. M. Brush, Gilbert P. Finch, Samuel Mills, Elkanah Mead, Leander Burns, Lyman Mead, Amos M. Brush, Richard E. Brush.

HARTFORD COUNTY. Premium Funds, $2,000,000. Surplus, $146,439. Pres. and Treas., Julius Catlin; V. Pres., Walter H. Havens; Sec., Wm. A. Erving. Directors, Julius Catlin, Thaddeus Welles, James B. Shultas, H. H. Barbour, Marcus DeForest, Jonathan Goodwin, Elisha Johnson, Watson Dewey, Walter H. Havens, Wm. A. Erving.

HARWINTON. Pres., Hart Barker; Sec. & Treas., Addison Webster.

LITCHFIELD. Funds, $52,657. Pres., Charles Adams; Sec., Jason Whiting; Treas., George C. Woodruff. Directors, Chas. Adams, Jason Whiting, George C. Woodruff, Henry R. Coit, Abijah Catlin, Edw. W. Seymour, Henry W. Buell, George A. Hickox, Chas. B. Andrews.

MADISON. Pres., George Dowd; Sec. and Treas., A. M. Dowd.

MIDDLESEX MUTUAL ASSURANCE CO. Premium Funds, $3,000,000. Surplus, $215,911. Pres., Wm. R. Galpin; Sec.. H. F. Boardman; Asst. Sec., C. W. Harris; Treas., O. V, Coffin. Directors, Wm. R. Galpin, E. Ackley, Elisha B. Nye, Geo. W. Burr, Samuel Babcock, O. V. Coffin, H. F. Boardman, John P. Bacon, John N. Camp, Middletown; S. Gildersleeve, Portland; Gardner Morse, N. Haven; Roswell Hoyt, Stamford;

E. F. Parker; Sec., John L. Devotion. Directors, E. F. Parker, Charles Osgood, L. F. S. Foster, John L. Devotion, Henry B. Tracy, John A. Morgan, Denison P. Coon, Benjamin Durfey, P. St. M. Andrews, Wm. L. Brewer, H. Hobart Roath.

Norwich Mutual Assurance. Funds, $7,225. Pres., John T. Wait; Sec. and Treas., Henry B. Tracy. Directors, John T. Wait, Oliver P. Wattles, Zebulon R. Robbins, John Grace, Gardner Thurston, Edmund D. Roath, Samuel B. Case, Geo. Sherman, Henry Bill.

State Mutual (Hartford.) Pres., Ralph Gillett; Sec., Isaac Cross, Jr., Asst. Sec., C. E. Roberts. Directors, Ralph Gillett, Samuel Hamilton, Roswell Brown, Willis Thrall, Newton Carter, Aner Sperry, F. A. Brown, B. R. Abbe, Caleb Clapp, F. K. Fox, J. H. Ranney, Albert Keeney, Isaac Cross, Jr.

Tolland County. Premium Funds, $324,000. Assets, $72,000. Pres., Lucius S. Fuller; Sec., John B. Fuller; Treas., Charles A. Hawkins. Directors, C. Underwood, L. S. Fuller, John B. Fuller, Charles A. Hawkins, Gurley Phelps, Collins Maine, Marcus Lillie, J. S. Yeomans, Henry McCray, E. S. Henry, E. B. Crane, E. Dimmick, M. Woodward, Chauncey Paul, F. W. Cowles, A. B. Adams, R. C. Osborn.

Washington. Pres., Seth S. Logan; Sec., Geo. K. Logan; Treas., S. H. Mitchell.

Windham County, (Brooklyn.) Pres., Aaron H. Storrs; Sec. and Treas., John Palmer. Directors, Aaron H. Storrs, Uriel Fuller, John Gallup 2d, John Palmer, Apollos Richmond, Wm. C. Osgood, David Greenslit, John D. Bigelow, John J. Penrose, Jared Chollar, James C. Palmer.

LIFE COMPANIES.

CHARTER OAK, (Hartford.) Capital and Surplus, $13,000,000. Pres., James C. Walkley; Vice Pres. and Treas., Samuel H. White; Sec., Halsey Stevens; Asst. Sec., Wm. L. Squire; Con. Phys., J. C. Jackson; Med. Ex., W. A. M. Wainwright. Directors, James C. Walkley, Nelson Hollister, Daniel Phillips, Roswell Blodget, Samuel H. White, Z. A. Storrs, Henry C. White.

CONNECTICUT MUTUAL, (Hartford.) Capital and Surp., $35,000,000. Pres., James Goodwin; V. Pres., Z. Preston, E. B. Watkinson; Sec., Jacob L. Greene; Asst. Sec., John M. Taylor; Con. Phys., L. S. Wilcox. Directors, James Goodwin, Zephaniah Preston, J. L. Greene, E. B. Watkinson, E. D. Tiffany, E. S. Tyler, Geo. S. Gilman, Henry C. Robinson, Thomas Sisson, E. N. Kellogg; M. F. Hodges, New York; C. L. Thayer, Boston.

CONNECTICUT GENERAL, (Hartford.) Pres., Edward W. Parsons; Sec., T. W. Russell; Sup. of Agencies, Fred. V. Hudson. Directors, Edward W. Parsons, T. W. Russell, Leverett Brainard, F. B. Cooley, George H. Clark, T. T. Fisher, W. M. Hudson, Robert E. Day, Charles H. Smith, H. C. Judd, C. C. Kimball; C. B. Erwin, New Britain.

CONTINENTAL, (Hartford.) Capital, $800,000. Pres., Jas. S. Parsons; Sec., Robt. E. Beecher; Supt. Agencies, H. P. Barton; Actuary, H. R. Morley; Med. Ex., W. M. Hudson. Directors, John C. Tracy, James S. Parsons, H. B. Freeman, Geo. C. Johnson, John S. Welles, Edwin Bulkeley, Robt. E. Beecher, Thos. Ramsdell, Ansel Arnold, J. Griffin Martin.

HARTFORD LIFE AND ANNUITY. Pres., Wareham Griswold; Vice Pres., D. F. Seymour; Sec., James P Taylor; Med. Ex., Irving W. Lyon. Directors, Wareham Griswold, D. F. Seymour, James P. Taylor, Jacob Knous, George M. Ives, A. P. Hyde, F. R. Foster, E. H. Crosby, Henry A. Whitman, Burdett

ACCIDENT COMPANIES.

RAILWAY PASSENGERS ASSURANCE CO., (Hartford.) (Accident Tickets only.) Capital, $300,000. Pres., James G. Batterson; Sec., Charles E. Willard; Gen. Agt., C. G. Munyan. Directors, J. G. Batterson, Jas. L. Howard, G. F. Davis, Marshall Jewell, Ebenezer Roberts, C. M. Holbrook, Pliny Jewell, J. B. Bunce, E. N. Welch, Rodney Dennis, Hartford; A. A. Howlett, Frank Hiscock, Syracuse, N. Y.; H. W. Gwinner, W. W. Kurtz, Philadelphia; Chas. Parsons, St. Louis.

TRAVELERS INSURANCE CO., (Hartford.) (Life and Accident.) Capital, $500,000; Cash Assets, $2,750,000. Pres., J. G. Batterson; Sec., Rodney Dennis; Assist. Sec., Charles E. Wilson; Actuary, George B. Lester; Supt. of Agencies, E. V. Preston; Con. Surgeon, H. P. Stearns; Surg. and Adjuster, J. B. Lewis. Directors, James G. Batterson, Gustavus F. Davis, James L. Howard, Marshall Jewell, George W. Moore, Ebenezer Roberts, J. B. Bunce, Hugh Harbison, C. M. Holbrook, Nathaniel Shipman, Hartford; C. B. Erwin, New Britain; Ezra H. Baker, Boston; George M. Pullman, Chicago; Enoch Lewis, Philadelphia; Charles F. Spang, Pittsburgh; Nathaniel Hall, Buffalo; William A. Buckingham, Norwich..

HARTFORD STEAM BOILER INSPECTION AND INS. CO. Capital, $500,000. Pres., J. M. Allen; V. Pres., Wm. B. Franklin, Sec., J. B. Pierce. Directors, J. M. Allen, L. J. Hendee, F. W. Cheney, C. M. Beach, D. Phillips, G. M. Bartholomew, Austin Dunham, T. O. Enders, L. Brainard, R. W. H. Jarvis, Wm. B. Franklin, Hartford; George Crompton, Worcester; E. P. Mason, Providence; Wm. Adamson, Wm. B. Bement, S. P. M. Tasker, Philadelphia; C. W. Freeland, Boston.

Vanderbilt, Wilson G. Hunt, New York; Wm. D. Bishop, Nath'l Wheeler, Bridgeport; E. H. Trowbridge, Ezra C. Read, New Haven; William P. Burrall, Charles M. Pond, Henry C. Robinson, Hartford; Chester W. Chapin, Springfield.

Boston, Hartford & Erie.—Trustees, Wm. T. Hart, Chas. P. Clark, Boston; George T. Oliphant, New York. General Supt., Wm. M. Parker, Boston. Division Supt., E. H. Tucker, Needham, Mass.

Connecticut Western, (Hartford to Millerton.)—Pres., Wm. H. Barnum, Lime Rock; Vice Pres., George M. Bartholomew, Hartford; Sec., Geo. S. Frink, Hartford; Treas., Wm. L. Gilbert, West Winsted. Directors, Wm. H. Barnum, Lime Rock; A. H. Holly, Salisbury; Geo. M. Bartholomew, Hartford; George H. Brown, New York; A. E. Burr, N. B. Stevens, Jonathan B. Bunce, Charles R. Chapman, Hartford; Fred'k Watson, Canaan; E. T. Butler, Norfolk; William L. Gilbert, George Dudley, West Winsted; Byron Loomis, Suffield.

Connecticut Valley, (Hartford to Saybrook.)—Pres., Jas. C. Walkley, Hartford; Vice Pres., Luther Boardman; Sec., Levi Woodhouse; Treas., N. Hollister; Supt. and Chief Engineer, Hiram Fowler. Directors, James C. Walkley, Hartford; Luther Boardman, East Haddam; Samuel Babcock, Arthur W. Bacon, Middletown; Elisha Stevens, Cromwell; S. M. Comstock, Essex, O. H. Clark, Chester; N. Hollister, F. B. Cooley, E. T. Smith, Frederick R. Foster, J. S. Woodruff, George Beach, Hartford.

Danbury and Norwalk.—Pres., Roswell P. Flower, N. Y.; Sec., and Treas., Harvey Williams; Supt., John W. Bacon, Danbury. Directors, Edwin Lockwood, William K. James, Wm. C. Street, Jonathan Camp, Asa E. Smith, Ebenezer Hill, Dudley P. Ely, Norwalk; Le Grand Lockwood, Roswell P. Flower, New York; L. P. Hoyt, David P. Nichols, Danbury; Orrin Benedict, Bethel; Joseph Richardson, Bridgeport;

New Milford; Horace Nichols, Wm. D. Bishop, Bridgeport; David S. Draper, Charles A. Peck, New York.

NAUGATUCK. (Bridgeport to Winsted.)—President, E. F; Bishop, Bridgeport; Sec. and Treas., Horace Nichols; Supt., George W. Beach, Bridgeport. Directors, E. F. Bishop, W. D. Bishop, Russell Tomlinson, Bridgeport; Royal M. Bassett, Birmingham; N. A. Baldwin, Milford; John B. Robertson, New Haven; J. G. Wetmore, Winsted; A. L. Dennis, Newark, N. J.

NEW CANAAN.—President, Samuel St. John, New Canaan; Vice Pres., Joseph B. Hoyt, Stamford; Sec., Noah W. Hoyt; Treas., Wm. St. John, New Canaan. Directors, Samuel St. John, Stephen Hoyt, Albert S. Comstock, Andrew K. Comstock, William G. Webb, Selleck Y. St. John, New Canaan; Joseph B. Hoyt, J. D. Warren, Stamford; Willard Parker, New York.

NEW HAVEN AND DERBY.—Pres., Morris Tyler; Vice Pres., Henry S. Dawson, New Haven; Sec., F. E. Harrison; Treas., Charles Atwater, New Haven. Directors, Morris Tyler, Henry S. Dawson, Edwin Marble, Charles L. English, H. P. Frost, N. D. Sperry, Charles Atwater, Isaac Anderson, Nathan T. Bushnell, New Haven; George W. Shelton, Thomas L. Cornell. Birmingham; J. H. Bartholomew, Thomas Wallace, Jr., Franklin Farrell, Ansonia. City Directors, Henry G. Lewis, William H. Bradley.

NEW HAVEN, MIDDLETOWN AND WILLIMANTIC.—Pres., Julius Hotchkiss; Vice Pres., John M. Douglas; Sec., Robert G. Pike; Treas., Allyn M. Colgrove; Supt. Wm. A. Waterbury, Middletown. Directors, Julius Hotchkiss, John M. Douglas Robert G. Pike, Charles C. Hubbard, Middletown; P. W. Turner, Turnerville; N. Bradner Smith, Cobalt; J. A. White, Henry Talmage, E. B. Litchfield, John Perkins, New York; E. S. Mills, J. G. Schumacher, Brooklyn, N. Y.; Frederick

Jr.; Supt., George A. Merrill, New London. Directors, Henry P. Haven, W. W. Billings, Wm. H. Barns, Benj. Stark, Augustus Brandegee, Robert Coit, Jr., New London; Charles Osgood, Norwich; Wm. H. Hill, Boston; Wm. Allen Butler, Chas. F. Davenport, New York; Thomas Ramsdell, Windham.

New York, Providence and Boston, (New London to Providence, R. I.)—Pres., Samuel D. Babcock, New York; Vice. Pres., David S. Babcock; Treas., Henry Morgan, New York; Sec., F. B. Noyes; Engineer and Super., A. S. Mathews, Stonington. Directors, Samuel D. Babcock, David S. Babcock, Wm. F. Cary, Jr., Henry Morgan, James B. Johnston, George M. Miller, New York; N. F. Dixon, Westerly; John A. Burnham, Boston; Charles H. Salisbury, Providence; Henry Howard, Coventry, R. I.; A. S. Mathews, Stonington.

Norwich and Worcester.—Pres., A. F. Smith, Norwich; Treas., George L. Perkins; Sec., E. T. Clapp; Super., P. St. M. Andrews, Norwich. Directors, A. F. Smith, J. F. Slater, Norwich; F. H. Dewey, Geo. W. Gill, Charles W. Smith, E. L. Davis, Worcester; R. Bayard, New York; W. F. Weld, B F. Stevens, Boston.

Rockville, (Vernon Depot to Rockville.)—Pres., J. J. Robinson; Sec. & Treas., A. Park Hammond; Super., Amos H. Putnam. Directors, J. J. Robinson, George Maxwell, Copley Fitton, H. L. James, A. Park Hammond.

Shepaug Valley, (Litchfield to Hawleyville.)—Pres., J. Deming Perkins; Treas., Henry R. Coit; Sec., George M. Woodruff; Charles H. Platt, Gen'l Agent, Litchfield. Directors, J. Deming Perkins, Edwin McNeill, Origen S. Seymour, Henry W. Buel, George M. Woodruff, Henry R. Coit, William Deming, Litchfield; F. Ratchford Starr, Philadelphia.

Shore Line, (New Haven to New London.)—Leased to, and

George W. Beach, Henry Merriman, Waterbury; Wm. E. Curtiss, New York.

Total capital, $44,344,550; capital paid in, $35,460,117. Gross receipts for 1872, $11,368,425. Length of Railroads in the state, 868 miles.

GOVERNMENT OF THE UNITED STATES.

PRESIDENT, ULYSSES S. GRANT, Illinois,	Salary, $50,000
VICE PRES., HENRY WILSON, Mass.,	Salary, 10,000
HAMILTON FISH, N. Y., Secretary of State,	10,000
WM. A. RICHARDSON, Mass., Secretary of the Treasury,	10,000
WM. W. BELKNAP, Iowa, Secretary of War,	10,000
GEO. M. ROBESON, N. J., Secretary of the Navy,	10,000
COLUMBUS DELANO, Ohio, Secretary of the Interior,	10,000
GEO. H. WILLIAMS, Oregon, Attorney-General,	10,000
JOHN A. J. CRESWELL, Md., PostMaster-General,	10,000

THE JUDICIARY.

SUPREME COURT OF THE UNITED STATES.

Meets first Monday in December, at Washington.

CHIEF JUSTICE, ; salary, $10,500.

JUDGES, Nathan Clifford, of Maine; Noah H. Swayne, of Ohio; David Davis, of Ill.; Samuel F. Miller, of Iowa; Stephen J. Field, of California; Wm. M. Strong, of Penn.; Joseph P. Bradley, of New Jersey; Ward Hunt, of New York. Salary, $10,000.

Clerk, D. W. MIDDLETON.

Marshal, J. G. NICOLAY, Washington, D. C.

ALABAMA.

George Goldthwaite, 1872–77
George E. Spencer, 1868–79

ARKANSAS.

Powell Clayton, 1871–77
S. W. Dorsey, 1873–79

CALIFORNIA.

John S. Hager, 1873–75
Newton Booth, 1873–79

CONNECTICUT.

Wm. A. Buckingham, 1869–75
Orris S. Ferry, 1867–79

DELAWARE.

Thos. F. Bayard, 1869–75
Eli Saulsbury, 1871–77

FLORIDA.

Abijah Gilbert, 1869–75
Simon B. Conover, 1873–79

GEORGIA.

Thomas M. Norwood, 1871–77
John B. Gordon, 1873–79

ILLINOIS.

John A. Logan, 1871–77
Richard J. Oglesby 1873–79

INDIANA.

Daniel D. Pratt, 1869–75
Oliver P. Morton, 1867–79

IOWA.

Geo. G. Wright, 1871–77
William B. Allison, 1873–79

KANSAS.

*Robert Crozier, 1873–77
John J. Ingalls, 1873–79

KENTUCKY.

†Thomas M. McCreery, 1873–79

LOUISIANA.

J. Rodman West, 1871–77
‡ 1873–79

MAINE.

‖ Hannibal Hamlin, 1869–75
Lot M. Morrill, 1861–77

MARYLAND.

Wm. T. Hamilton, 1869–75
George R. Dennis, 1873–79

MASSACHUSETTS.

Charles Sumner, 1851–75
George S. Boutwell, 1873–77

MICHIGAN.

Zachariah Chandler, 1857–75
Thos. W. Ferry, 1871–77

MINNESOTA.

Alexander Ramsey, 1863–75
William Windom, 1871–77

MISSISSIPPI.

¶Adelbert Ames, 1870–75
James L. Alcorn, 1871–77

MISSOURI.

Carl Schurz, 1869–75
Louis V. Bogy, 1873–79

NEBRASKA.

Thos. W. Tipton, 1867–75
Phineas W. Hitchcock, 1871–77

NEVADA.

William M. Stewart, 1864–75
John P. Jones, 1873–79

NEW HAMPSHIRE.

Aaron H. Cragin, 1865–77
Rainbridge Wadleigh, 1873–79

NEW JERSEY.		SOUTH CAROLINA.	
John P. Stockton,	1869–75	Thos. J. Robertson,	1868–77
F. T. Frelinghuysen,††	1871–77	John J. Patterson,	1873–79
NEW YORK.		TENNESSEE.	
Reuben E. Fenton,	1869–75	Wm. G. Brownlow,	1869–75
Roscoe Conkling,	1867–79	Henry Cooper,	1871–77
NORTH CAROLINA.		TEXAS.	
Matthew W. Ransom,	1872–77	J. W. Flanagan,	1870–75
Augustus S. Merrimon,	1873–79	Morgan C. Hamilton,	1870–77
OHIO.		VERMONT.	
Allen G. Thurman,	1869–75	Geo. F. Edmunds,	1866–75
John Sherman,	1861–79	Justin S. Morrill,	1867–79
OREGON.		VIRGINIA.	
James K. Kelly,	1871–77	John F. Lewis,	1870–75
John H. Mitchell,	1873–79	John W. Johnston,	1870–77
PENNSYLVANIA.		WEST VIRGINIA.	
John Scott,	1869–75	Arthur I. Boreman,	1869–75
Simon Cameron,‡‡	1867–79	Henry G. Davis,	1871–77
RHODE ISLAND.		WISCONSIN.	
William Sprague,	1863–75	Matthew H. Carpenter,	1869–75
Henry B. Anthony,	1859–77	Timothy O. Howe,	1861–79

HOUSE.

SPEAKER, James G. Blaine, Maine.

Clerk, Edward McPherson, Pennsylvania.

THE HOUSE consists of 292 Members, and 10 Territorial Delegates, who have no vote. The term of service of the Members expires March 4th, 1875.

ALABAMA. 1, Frederick G. Bromberg; 2, James T. Rapier; 3, CharlesPelham; 4, Charles Hays; 5, John H. Caldwell; 6, Joseph H. Sloss

CONNECTICUT. 1, Joseph R. Hawley; 2, Stephen W. Kellogg; 3, Henry H. Starkweather; 4, William H. Barnum.

DELAWARE. 1, James R. Lofland.

FLORIDA. 1, Josiah T. Walls; 2, Wm. J. Purman.

GEORGIA. 1, Morgan Rawls; 2, Richard H. Whiteley; 3, Philip Cook; 4, Henry R. Harris; 5, James C. Freeman; 6, Jas. H. Blount; 7, Pierce M. B. Young; 8, Alexander H. Stephens; 9, Hiram P. Bell.

ILLINOIS. 1, John B. Rice; 2, Jasper D. Ward; 3, Chas. B Farwell; 4, Stephen A. Hurlbut; 5, Horatio C. Burchard; 6, John B. Hawley; 7, Franklin Corwin; 8, Greenbury L. Fort 9, Granville Barrere; 10, Wm. H. Ray; 11, Robert M. Knapp; 12, James C. Robinson; 13, John McNulta; 14, Joseph G. Cannon; 15, John R. Eden; 16, James S. Martin; 17, Wm. R. Morrison; 18, Isaac Clements; 19, Sam'l S. Marshall.

INDIANA. 1, Wm. E. Niblack; 2, Simeon K. Wolfe; 3, Wm. S. Holman; 4, Jeremiah M. Wilson; 5, John Coburn; 6, Morton C. Hunter; 7, Thomas J. Cason; 8, James N. Tyner; 9, ———; 10, Henry B. Sayler; 11, Jasper Packard.

State at large, Godlove S. Orth, Wm. Williams.

IOWA. 1, George W. McCrary; 2, Aylett R. Cotton; 3, Wm. G. Donnan; 4, Henry O. Pratt; 5, James Wilson; 6, William Loughridge; 7, John A. Kasson; 8, James W. McDill; 9, Jackson Orr.

KANSAS. 1. David P. Lowe; 2, Stephen A. Cobb; 3, Wm. A. Phillips.

KENTUCKY. 1, Edward Crossland; 2, John Young Brown; 3, Chas. W. Milliken; 4, Wm. B. Read; 5, Elisha D. Standeford; 6, Wm. E. Arthur; 7, Jas. B. Beck; 8, Milton J. Durham; 9, Geo. M. Adams; 10, John D. Young.

liams; 9, George F. Hoar; 10, Alvah Crocker; 11, Henry L. Dawes.

MICHIGAN. 1, Moses W. Field; 2, Henry Waldron; 3, George Willard; 4, Julius C. Burrows; 5, Wm. B. Williams; 6, Josiah W. Begole; 7, Omar D. Conger; 8, Nathaniel B. Bradley; 9, Jay A. Hubbell.

MINNESOTA. 1, Mark H. Dunnel; 2, Horace B. Strait; 3, John T. Averill.

MISSISSIPPI. 1, Lucius Q. C. Lamar; 2, Albert R. Howe; 3, Henry W. Barry; 4, Jason Niles; 5, Geo. C. McKee; 6, John R. Lynch.

MISSOURI. 1, Edwin O. Stanard; 2, Erastus Wells; 3, Wm. H. Stone; 4, Robert A. Hatcher; 5, Richard P. Bland; 6, Harrison E. Havens; 7, Thos. T. Crittenden; 8, Abram Comingo; 9, Isaac C. Parker; 10, Ira B. Hyde; 11, John B. Clark, Jr.; 12, John M. Glover; 13, Aylett H. Buckner.

NEBRASKA. 1, Lorenzo Crounse.

NEVADA. 1, Charles West Kendall.

NEW HAMPSHIRE. 1, Wm. B. Small; 2, Austin F. Pike; 3, Hosea W. Parker.

NEW JERSEY. 1, John W. Hazelton; 2, Sam'l A. Dobbins; 3, Amos Clark, Jr.; 4, Robert Hamilton; 5, Wm. Walter Phelps; 6, Marcus L. Ward; 7, Isaac W. Scudder.

NEW YORK. 1, Henry J. Scudder; 2, John G. Schumaker; 3, Stewart L. Woodford; 4, Philip S. Crooke; 5, William R. Roberts; 6, Samuel S. Cox; 7, Thos. J. Creamer; 8, John D. Lawson; 9, David B. Mellish; 10, Fernando Wood; 11, Clarkson N. Potter; 12, Chas. St. John; 13, John O. Whitehouse; 14, David M. DeWitt; 15, Eli Perry; 16, James S. Smart; 17, Robert S. Hale; 18, Wm. A. Wheeler; 19, Henry H. Hathorn; 20, David Wilber; 21, Clinton L. Merriam; 22, Ellis H. Roberts;

R. Sherwood; 7, Lawrence T. Neal; 8, Wm. Lawrence; 9, Jas. W. Robinson; 10, Chas. Foster; 11, Hezekiah S. Bundy; 12, Hugh J. Jewett; 13, Milton I. Southard; 14, John Berry; 15, Wm. P. Sprague; 16, Lorenzo Danford; 17, Laurin D. Woodworth; 18, James Monroe; 19, James A. Garfield; 20, Richard C. Parsons.

OREGON. 1, James W. Nesmith.

PENNSYLVANIA. 1, Samuel J. Randall; 2, Chas. O'Neill; 3, Leonard Myers; 4, Wm. D. Kelley; 5, Alfred C. Harmer; 6, James S. Biery; 7, Washington Townsend; 8, Heister Clymer; 9, A. Herr Smith; 10, John W. Killinger; 11, John B. Storm; 12, Lazarus D. Shoemaker; 13, Jas. D. Strawbridge; 14, John B. Packer; 15, John A. Magee; 16, John Cessna; 17, R. Milton Speer; 18, Sobieski Ross; 19, Carlton B. Curtis; 20, Hiram L. Richmond; 21, Alexander W. Taylor; 22, James S. Negley; 23, Ebenezer McJunkin; 24, Wm. S. Moore.

State at large, Lemuel Todd, Charles Albright, Glenni W. Scofield.

RHODE ISLAND. 1, Benjamin T. Eames; 2, James M. Pendleton.

SOUTH CAROLINA. 1, Joseph H. Rainey; 2, Alonzo J. Ransier; 3, Robert B. Elliott; 4, Alexander S. Wallace.

State at large, Richard H. Cain.

TENNESSEE. 1, Roderick R. Butler; 2, Jacob M. Thornburgh; 3, Wm. Crutchfield; 4, John M. Bright; 5, Horace H. Harrison; 6, Washington C. Whitthorne; 7, John D. C. Atkins; 8, David A. Nunn; 9, Barbour Lewis.

State at large, Horace Maynard.

TEXAS. 1, Wm. S. Herndon; 2, Wm. P. McLean; 3, De Witt C. Giddings; 4, John Hancock.

State at large, Roger Q. Mills, Asa H. Willie.

6, Philetus Sawyer; 7, Jeremiah M. Rusk; 8, Alexander S. McDill.

TERRITORIAL DELEGATES.

ARIZONA. Richard C. McCormick.
COLORADO. Jerome B. Chaffee.
DAKOTA. Moses K. Armstrong.
DISTRICT OF COLUMBIA. Norton P. Chipman.
IDAHO. John Hailey.
MONTANA. Martin Maginnis.
NEW MEXICO. Stephen B. Elkins.
UTAH. George Q. Cannon
WASHINGTON. Obadiah B. McFadden.
WYOMING. William R. Steele.

U. S. INTERNAL REVENUE.

1ST DIST., HARTFORD, NEW LONDON, TOLLAND, AND WINDHAM COUNTIES.

Collector, Joseph Selden, Norwich. Deputies, A. Irving Royce, Norwich; Wm. W. House, Edward Goodwin, Hartford; Wm. H. Fuller, Suffield; George R. Case, Norwich. Gaugers, Alfred E. Sheldon, Hartford; Frederick A. King, Thompsonville; Tudor F. Holcomb, Simsbury; David B. Hale, Collinsville; L. T. Campbell, Southington; Samuel B. West, Columbia; Samuel R. Knapp, Norwich; L. Hempstead, New London; John H. Simmons, Ashford. Store-keepers, Hiram Buckingham, Hartford; W. A. Stocking, Simsbury; E. T. Spooner, Warehouse

CUSTOM HOUSE OFFICERS.

FAIRFIELD District, west of Housatonic River to State line. —Collector, Julius S. Hanover, Bridgeport; Deputy Collector, Inspector, etc., Wm. B. Hincks. Night Inspector, Samuel W. Hodge, Bridgeport.

Inspector for Norwalk, Gould D. Jennings; for Stamford, Rufus Wardwell. Pilots, Bridgeport Harbor, S. A. McNeil, Geo. F. Humiston, Wm. H. Knapp; Norwalk Harbor, Samuel Bixby, Z. Rowland. Pilots of Tug-Boats, Joseph Green, John Plumb, Wm. Hayes, Bridgeport.

MIDDLETOWN District, extending from Windsor to Westbrook.—Collector, Augustus Putnam, Middletown. Deputy Collector and Inspector, Geo. W. Burke, Middletown. Janitor, Geo. S. Parmelee. Storekeeper, Chas. W. Marden, Hartford.

Inspectors, Hartford, Ezra S. Hamilton; Samuel B. Dickinson, Saybrook Point.

State Pilots, Saybrook, John D. Ingraham, Chas. Williams, J. C. Whittlesey, John Grumley.

NEW HAVEN District, extending from Madison to the Housatonic River.—Collector, Cyrus Northrop. Deputy Collector, Edmund Pendleton. Clerks, Jesse Peck, C. S. Bunnell. Weighers, Gaugers and Measurers, S. R. Crampton, R. S. Pickett. Inspectors, J. W. Lane, E. D. S. Goodyear, H. O. Beach, W. R. Lloyd. Night Inspector, Edward Coe. Boatmen, Charles Plumb, W. J. Smith. Light-house Keepers, Elizur Thompson, Gilbert A. W. Ford. Messenger, David M. Atwater.

Inspector for Branford and Sachem's Head, Grant Smith.

Inspector for Guilford and Madison, Thomas Coe.

STONINGTON District.—Collector, George Hubbard. Deputy Collector and Inspector, John P. States, Stonington.

Surveyor, George D. Cross, Jr., Pawcatuck, Conn., and Westerly, R. I.

Boat-Keeper, Stephen D. Menet, Stonington.

Weigher, Joshua Haley, Jr., Stonington.

Inspector for Mystic Bridge, Mystic River, and Noank, Mannassah Miner.

POST-OFFICE DEPARTMENT.

Postage on Letters, prepaid by Stamps, 3 cents each ½ oz. or fraction thereof, to all parts of the country. Drop and Local letters, at offices of free delivery by carrier, 2 cents per ½ oz. prepaid; at other offices 1 ct. prepaid. Postal Cards, 1 cent each.

Circulars, unsealed, 1 cent for each 2 oz. or part thereof, to one address.

Newspapers to any part of the United States, to regular subscribers, payable quarterly in advance.—Weekly, not over 4 oz. 5 cents a quarter, and 5 cents for each additional 4 oz. or part thereof; and an additional 5 cents for each additional issue. —Dailies six times a week, 30 cents a quarter. All other regular periodicals sent to subscribers, 1 cent for 4 oz. or less, and 1 cent for each additional 4 oz. Weekly newspapers free in the County where published.

Letters and papers delivered in cities free of charge.

Books, not over 2 oz. 2 cents prepaid; and 2 cents for each additional 2 oz. or part thereof.

Unbound miscellaneous packages not over 2 oz. 1 cent prepaid, and 1 cent for each additional 2 oz. or part thereof;—

POST OFFICES AND POST MASTERS.

Abington,	Israel A. Randall
Amity,	Lewis M. Terrill
Andover,	Wm. Dorrance
Ansonia,	Charles E. Bristol
Ashford,	Dyer H. Clark
Avon,	Bela C. Kellogg
Bakersville,	S. N. Pettibone
Ball's Pond,	Alvah S. Pierce
Banksville,	—— ——
Baltic,	Jeffrey Watson
Bantam Falls,	S. E. Crossman
Barkhamsted,	Frank Case
Beacon Falls,	C. W. Elkins
Berlin,	Henry N. Galpin
Bethany,	Nathan Clark
Bethel,	Amos Woodman
Bethlehem,	Herbert S. Jackson
Birmingham,	See Derby
Bloomfield,	Henry W. Rowley
Bolton,	Sherman P. Sumner
Bozrah,	John W. Money
Bozrahville,	Jas. M. Peckham
Branchville,	Wm. W. Beers
Branford,	Philo Hall
Bridgeport,	James E. Dunham
Bridgewater,	George Lyon
Bristol,	Silas M. Norton
Broad Brook,	E. G. Lasbury
Brookfield,	Andrew Northrop
Brookfield Centre,	A. Somers
Canton,	Moses S. Dyer
Canton Cnt'r,	W.C. Humphrey
Central Vill.,	Jas. M. Wilcox
Center Brook,	D. W. Spencer
Center Groton,	Geo. L. Daboll
Chalybes,	J. B. Leavenworth
Chapinville,	Horace Landon
Chaplin,	J. W. Lincoln
Chatham,	See East Hampton
Cheshire,	Edwin R. Brown
Chester,	S. A. Wright
Chesterfield,	Jas. B. Ashcraft
Clark Falls,	E. P. Chapman
Clinton,	William Burgis
Cobalt,	A. D. Tibbals
Colchester,	Chas. H. Rogers
Cold Spring,	O. S. Botsford
Colebrook,	Henry L. Allen
Colebrook River,	Geo. S. Ives
Collinsville,	Emerson A. Hough
Columbia,	Geo. B. Fuller
Copper Hill,	Fred'k F. Stevens
Cornwall,	J. W. Beers
Cornwall Bridge,	C. W. Skiff
Cornwall Hol.,	P. C. Sedgwick
Coventry,	Sam'l T. Loomis
Coventry Depot,	Ez'k'l Phillips
Cromwell,	Elisha Stevens
Danbury,	Phineas D. Crosby
Darien,	C. G. Waterbury

East Hampton, C. O. Sears
East Hartford, W. A. Loomis
East Hartland, W. E. Gibbons
East Haven, S. Hemingway
East Kent, Elisha Fry
East Killingly, Isaac Fogg
East Lyme, J. J. Comstock
East River, I. L. Scranton, Jr.
Easton, Seleck N. Osborne
East Putnam, Era Parker
East Thompson, Isaac Sherman
E. Wallingford, D. Williams
East Windsor, Geo. B. Spencer
E. Windsor Hill, C. Z. Parmelee
East Woodstock, G. O. Robbins
Ekonk, Kinney S. Wilcox
Ellington, Henry Bissell
Ellsworth, John M. Gregory
Elmwood, W. E. Goodwin
Enfield, Fred'k P. Parsons
Essex, Richard S. Williams
Fairfield, Charles B. Wakeley
Fair Haven, Jas. D. Howell
Falls Village, J. F. Millspaugh
Farmington, Rich. H. Cowles
Farms Village, Chas. S. Weed
Forestville, J. F. Douglass
Franklin, Andrew B. Smith
Gale's Ferry, Isaac Bragaw
Gaylordsville, A. H. Barlow
Georgetown, James Corcoran
Gildersleeve's Landing, F. Gildersleeve
Groton, John S. Morgan
Guilford, Charles Griswold
Gurleyville, M. A. Brown
Haddam, E. S. Clark
Haddam Neck, H. M. Selden
Hadlyme, John Comstock
Hamburg, Walter S. Ely
Hamden, Jesse Warner
Hampton, Edgar H. Newton
Hanover, Mrs. Maria Smith
Hartford, John H. Burnham
Hartland Center, J. A. Miller
Harwinton, Lewis Catlin
Hawleyville, D. B. Hawley
Hazardville, A. Lundschultz
Hebron, Horace S. Lee
Higganum, A. H. Hull
High Ridge, John H. Newman
Hockanum, Edwin Brewer
Hotchkissville, G. Y. Morris
Huntington, N. W. Blackman
Huntsville, James H. Chase
Jewett City, A. F. Brown
Kensington, N. W. Warren
Kent, Burrett Eaton
Killingly, Marcus Wood
Killingworth, O. E. Redfield
Langridge, G. B. Christison
Lakeville, Thomas L. Norton
Lanesville, John E. Knowles
Lebanon, C. T. Morton
Ledyard, Edmund Spicer
Leesville, Nelson Bowers

Marlborough, E. C. Warner
Mashapaug, Wm. M. Corbin
Mechanicsville, David Chase
Meriden, L. R. Hall
Merrow Station, J. B. Merrow
Mianus, D. T. Hawes
Middlebury, Fred'k G. Scott
Middlefield, S. D. Jewett
Middle Haddam, HenryM.Hurd
Middletown, Bartlett Bent
Milford, Joseph R. Clark
Mill Brook, Wm. P. Lawrence
Mill Dale, H. A. Hitchcock
Millington, Frank W. Swan
Mill Plain, Henry M. Senior
Milton, Thomas W. Beach
Minertown, N. B. Burton
Monroe, Wm. A. Clarke
Montowese, J. B. Robinson
Montville, L. D. Tompkins
Moodus, L. D. F. Gates
Moose Meadow, M. Burdick
Moosup, Wm. S. Simmons
Morris, Joseph W. Mason
Mount Carmel, James Ives
Mount Hope, J. C. Boltum
Muddy Brook, Solomon Gale
Mystic, Geo. E. Lamphere
Mystic Bridge, J. A. Rathbun
Mystic River, W. E. Packer
Naubuc, Albert A. Bogue
Naugatuck, Luther S. Platt
New Saybrook, Jos. Kellogg
Newtown, Z. S. Peck
Niantic, Wm. Whaley
Noank, Orrin E. Miner
Norfolk, O. H. Wolcott
No. Ashford, Mary Carpenter
No.Branford, JennyE.Wheaton
North Canton, George Adams
No. Colebrook, Erastus Simons
North Cornwall, Miles Scoville
Northfield, D. T. Wooster
Northford, Henry C Hart
No. Granby, Willis Phelps
N. Grosvenordale, W.H. Arnold
No. Guilford, Abigail Fowler
North Haven, H. H. Stiles
North Lyme, Charles Stark
North Madison, Alva A. Blake
No. Manchester, Moses Scott
North Stamford, Alvin Weed
No. Stonington, Wm. H. Hillard
Northville, Solomon Couch
No. Westchester, F. L. Carney
North Wilton, Jas. Comstock
No. Windham, F. M. Lincoln
No. Woodstock, Ezra C. May
Norwalk, Charles Olmstead
Norwich, E. G. Bidwell
Norwich Town, Geo. D. Fuller
Oakville, Noble W. Warner
Oneco, Edwin A. Card
Orange, Sidney T. Oviatt

Plymouth, Horace Fenn
Pomfret, E. T. Robinson
Pomfret Land'g, C. G. Williams
Poquetanock, Aaron Lucas
Poquonoc B'g, John Crandall
Poquonock, C. W. Hathaway
Portland, Mary J. Edwards
Preston City, Morrison Robbins
Prospect, Richard Tyler
Putnam, Carry C. Wilson
Quarryville, Westley Cowles
Rainbow, Dana Payne
Redding, David S. Johnson
Redding Ridge, Daniel Sanford
Ridgebury, George Boughton
Ridgefield, Hiram K. Scott
Riverton, Abner S. Hart
Riverside, R. S. Hinman
Riverside Station, John Wingle
Robertsville, John Partridge
Rock Fall, Ira N. Johnson
Rockville, Geo. N. Brigham
Rocky Hill, Henry J. Smith
Romford, S. S. Logan
Round Hill, Odle C. Knapp
Roxbury, George Hurlburt
Salem, Oramel Whittlesey
Salisbury, Francis Richardson
Sandy Hook, Ezra Patch
Saugatuck, Jas. E. Hubbell
Saybrook, Galen H. Dowd
Scitico, L. S. Johnson
Scotland, Wm. F. Palmer
Southford, E. H. Pardee
So. Haven, S. C. Thompson
S.Glastonbury, Emily Dayton
Southington, Walter D. Cook
South Kent, Edw'd Dakin
South Killingly, Leonard Day
South Lyme, R. W. Chadwick
So. Manchester, W. H. Cheney
So. Meriden, E. B. Clark
So. Norfolk, S. D. Northway
South Norwalk, J. S. Dunning
Southport, Levi F. Sherwood
Southville, Joseph Y. Beers
So. Wethersfield, L. Hewitt
So. Windham, L. J. Saxton
So. Windsor, Wm. Jennings
So. Woodstock, H. N. Curtis
Square Pond, E. H. Dimmick
Stafford, O. R. Brown
Stafford Springs, E. F. Whiton
Staffordville, A. S. Eaton
Stamford, Theodore J. Daskam
Stanwich, Jonathan Finch
Stepney, Burr Hawley
Stepney Depot, Mrs. H. Platt
Sterling, Silas J. Matteson
Sterling Hill, Dan'l T. Hart
Stony Creek, Wm. Beach
Stonington, Franklin Williams
Stratford, Claudius B. Curtis
Suffield, Maria M. Nichols
Talcottville, A. K. Talcott
Tariffville, Philo B. Coe

Uncasville, J. A. Comstock
Union, J. T. Carpenter
Unionville, J. D. Cook
Vernon, John Allen
Vernon Depot, B. C. Phelps
Versailles, —— Harrington
Voluntown, Hiram Jenks
Wallingford, L. M. Hubbard
Wapping, J. C. Stoughton
Warehouse P't, G.D.Woodward
Warren, Orlando Swift
Warrenville, John A. Murphy
Washington, C. L. Hickox
Waterbury, John W. Hill
Waterford, Wm. E. Manwaring
Watertown, C. H. Hotchkiss
Waterville, Wm. Pickett
Wauregan, Henry A. Atkins
Weatogue, Seymour Pettibone
West Ashford, H. E. Knowlton
West Avon, Martin Judd
Westbrook, Amos A. Wilcox
West Cheshire, H. C. Ives
Westchester, Sam'l A. Brown
West Cornwall, C. E. Baldwin
West Darien, J. S. Waterbury
Westford, Charles L. Dean
West Goshen, W. M. Allyn
West Granby, Mason G.Wilcox
W.Hartford, Leonard Buckland
West Hartland, Geo. L. Gilman
West Haven, Edw. W. Wilmot
West Morris, C. G. Canfield
West Norfolk, J. K. Shepard
West Norwalk, E. T. Benedict
Weston, John H. Gregory
Westport, Henry P. Burr
West Redding, Fred'k Cole
West Stafford, J. R. Whiton
West Suffield, Mrs. A. Rose
W. Thompson, Wm. R. Case
Westville, C. A. Gulliver, Jr.
West Willington, Seth C. Eaton
W. Winsted, B. F. Marsh
West Woodstock, Abial Fox
Wethersfield, Silas W. Robbins
Willimantic, John Brown
Willington, M. L. Dimock
Wilsonville, Albert Converse
Wilton, Geo. H. Gilbert
Winchester Center, F.L.Loomis
Windermere, John S. Quinlan
Windham, Wm. Swift
Windsor, Henry A. Bidwell
Windsor Locks, A.W. Converse
Windsorville, Sumner Shepard
Winsted, Jabez Alvord
Winthrop, Mrs. A. C. Clark
Wolcott, Erastus W. Warner
Wolcottville, O. R. Fyler
Woodbury, Wm. E. Woodruff
Woodstock, G. C. Robbins
Woodstock Val., A.M. Bancroft
Woodville, John Gear

A. Thacher, LL. D., Benjamin Silliman, M. D., Rev. Chester S. Lyman, M. A., Rev. James M. Hoppin, D. D., Stephen G. Hubbard, M. D., Wm. D. Whitney, Ph. D., LL. D., Moses C. White, M. D., Hon. Francis Wayland, M. A., Rev. Geo. P. Fisher, D. D., Wm. P. Trowbridge, M. A., Rev. Timothy Dwight, D. D., Charles A. Lindsley, M. D., Hubert A. Newton, LL. D., David P. Smith, M. D., Geo. J. Brush, M. A., Samuel W. Johnson, M. A., Wm. H. Brewer, M. A., Francis Bacon, M. D., Leonard J. Sanford, M. D., Wm. C. Robinson, M. A., John F. Weir, N. A., M. A., Lewis R. Packard, Ph. D., John E. Clark, M. A., Cyrus Northrop, LL. B., Daniel C. Eaton, M. A., Arthur M. Wheeler, B. A., J. Willard Gibbs, Ph. D., Arthur W. Wright, Ph. D., Thos. R. Lounsbury, B. A., Othniel C. Marsh, M. A., D. Cady Eaton, M. A., Eugene L. Richards, B. A., Francis A. Walker, M. A., John H. Niemeyer, Simeon E. Baldwin, M. A., Oscar D. Allen, Ph. D., Ed. B. Coe, B. A., Addison E. Verrill, M. A., Franklin Carter, M. A., Rev. Wm. G. Sumner, B. A., Johnson T. Platt, LL. B., Henry P. Wright, M. A., Professors.

Tutors, Edwin H. Wilson, M. A., James K. Thacher, B. A., Henry A. Beers, B. A., Thos. Hooker, M. A., Bernadotte Perrin, Ph. B., M. Stuart Phelps, B. A., Samuel R. Morrow, B. A.

SHEFFIELD SCIENTIFIC SCHOOL.

Governing Board.—Rev. Noah Porter, D. D., LL. D., President; Wm. A. Norton, M. A., Rev. Chester S. Lyman, M. A., Wm. D. Whitney, Ph. D., LL. D., Wm. P. Trowbridge, M. A., George J. Brush, M. A., Samuel W. Johnson, M. A., Wm. H. Brewer, M. A., John E. Clark, M. A., Daniel C. Eaton, M. A., Thomas R. Lounsbury, B. A., Othniel C. Marsh, M. A., Francis A. Walker, M. A., Oscar D. Allen, Ph. D., Addison E.

WESLEYAN UNIVERSITY, Middletown.

Rev. Joseph Cummings, D. D., LL. D., President.

John Johnston, LL. D., John M. Van Vleck, M. A., Rev. Calvin S. Harrington, M. A., James C. Van Benschoten, M. A., Rev. George Prentice, M. A., Rev. Wm. N. Rice, Ph. D., Wilbur O. Atwater, Ph. D., Caleb T. Winchester, M. A., Ralph G. Hibbard, M. A., Professors. Rev. Moses Clark White, M. A., M. D., Lecturer. Darius Baker, M. A., E. M. Smith, B. A., Tutors.

STATE BOARD OF EDUCATION.

Gov. Charles R. Ingersoll, New Haven; Lieut. Gov. George G. Sill, Hartford; Thos. A. Thacher, New Haven; Elisha Carpenter, Hartford; Wm. H. Potter, Mystic River; George M. Woodruff, Litchfield. Birdsey G. Northrop, Sec., New Haven.

STATE NORMAL SCHOOL, New Britain.

Trustees.—Gov. Charles R. Ingersoll, New Haven; Lieut. Gov. George G. Sill, Hartford; Thomas A. Thacher, New Haven; Elisha Carpenter, Hartford; William H. Potter, Mystic River; George M. Woodruff, Litchfield. Sec., Rev. B. G. Northrop. Principal, Isaac N. Carleton, A. M. Associate Principal, Wm. B. Dwight, A. M.

American Asylum for the Education of Deaf Mutes. Pres., Calvin Day; Vice Pres., James B. Hosmer; Leonard Church, Chas. Goodwin, John Beach, Henry A. Perkins, S. S. Ward, Roland Mather, Nathaniel Shipman. Sec., John C. Par-

Robbins Battell, Norfolk; H. S. Hayden, Windsor; Lucius S. Fuller, Tolland; Samuel G. Willard, Colchester; Jos. D. Bates, Danielsonville; Richard S. Fellowes, New Haven; Henry Woodward, Benjamin Douglas, Julius Hotchkiss, Joseph Cummings, Middletown. Supt. and Physician, Abram M. Shew, M. D.; Asst. Physician, W. B. Hallock. Second Asst. Physician, Calvin W. May. Treas., M. B. Copeland.

General Hospital Society of Conn., New Haven.—Ebenezer H. Bishop, M. D., Pres.; William Fitch, Vice Pres.; Jeremiah A. Bishop, Treas.; Charles A. Lindsley, Sec'y.

Hartford Hospital.—James B. Hosmer, Pres.; Albert Day, Vice Pres.; F. A. Brown, Sec'y and Treas. Edson Fessenden, Geo. B. Hawley, Chas. H. Northam, Executive Committee.

STATE BOARD OF AGRICULTURE.

Gov. Chas. R. Ingersoll, New Haven, Pres.; E. H. Hyde, Stafford, Vice Pres.; T. S. Gold, West Cornwall, Sec.; Nathan Hart, West Cornwall, Treas. Directors appointed by the Gov. and Senate—E. H. Hyde, Stafford; Albert Day, Brooklyn; H. L. Stewart, Middle Haddam; J. T. Rockwell, Winsted. Directors appointed by Agricultural Societies—S. M. Wells, Wethersfield; W. H. Pond, Milford; Wm. Clift, Mystic Bridge; B. B. Plumb, Trumbull; O. H. Perry, Woodstock; Nathan Hart, West Cornwall; M. W. Terrill, Middlefield; W. H. Yeomans, Columbia.

State Board of Charities. Benjamin Stark, New London; Levi Ives, New Haven; Samuel F. Jones, Hartford; Miss Lucy Allsop, Middletown; Mrs. Mariette Pettee, Meriden.

Official Returns of the Census for 1860 and 1870.

Towns.	1870.	1860.	Towns.	1870.	1860.
Andover,	462	517	East Haven,	2,713	2,292
Ashford,	1,242	1,231	East Lyme,	1,506	1,506
Avon,	987	1,059	Easton,	1,289	1,350
Barkhamsted,	1,440	1,272	East Windsor,	2,882	2,580
Berlin,	2,438	2,146	Ellington,	1,452	1,510
Bethany,	1,136	974	Enfield,	6,322	4,997
Bethel,	2,312	1,711	Essex,	1,664	1,764
Bethlehem,	750	815	Fairfield,	5,642	4,379
Bloomfield,	1,473	1,401	Farmington,	2,617	3,144
Bolton,	579	683	Franklin,	731	2,358
Bozrah,	987	1,216	Glastonbury,	3,560	3,363
Branford,	2,489	2,123	Goshen,	1,224	1,381
Bridgeport,	19,876	13,299	Granby,	1,516	1,720
Bridgewater,	878	1,048	Greenwich,	7,672	6,522
Bristol,	3,790	3,436	Griswold,	2,576	2,217
Brookfield,	1,194	1,224	Groton,	5,119	4,450
Brooklyn,	2,355	2,136	Guilford,	2,576	2,624
Burlington,	1,317	1,031	Haddam,	2,073	2,307
Canaan,	1,258	1,407	Hamden,	3,028	2,725
Canterbury,	1,552	1,591	Hampton,	891	936
Canton,	2,639	2,373	Hartford,	37,825	29,152
Chaplin,	704	781	Hartland,	789	846
Chatham,	2,771	1,766	Harwinton,	1,045	1,044
Cheshire,	2,344	2,407	Hebron,	1,285	1,425
Chester,	1,094	1,015	Huntington,	1,527	1,477
Clinton,	1,404	1,427	Kent,	1,744	1,855
Colchester,	3,383	2,862	Killingly,	5,712	4,926
Colebrook,	1,139	1,275	Killingworth,	856	1,126

Town.	1870.	1860.	Towns.	1870.	1860.
Milddletown,	11,143	8,620	Sharon,	2,446	2,556
Milford,	3,407	2 828	Sherman,	848	911
Monroe,	1,226	1 382	Simsbury,	2,051	2,410
Montville,	2,496	2 141	Somers,	1,248	1,517
Morris,	701	769	Southbury,	1,319	1,346
Naugatuck,	2,830	2,590	Southington,	4,316	3,315
New Britain,	9,480	5,212	South Windsor,	1,693	1,789
New Canaan,	2,496	2,771	Sprague,	3,462	
New Fairfield,	871	915	Stafford,	3,405	3,397
New Hartford,	3,078	2,758	Stamford,	9,738	7,185
New Haven,	50,886	39,267	Sterling,	1,022	1,051
New London,	9,580	10,115	Stonington,	6,320	5,827
New Milford,	3,586	3,535	Stratford,	3,032	2,294
Newtown,	3,683	3,578	Suffield,	3,277	3,260
Norfolk,	1,641	1,803	Thompson,	3,804	3,259
North Branford,	1,035	1,050	Tolland,	1,218	1,310
North Canaan,	1,695	1,427	Torrington,	2,896	2,278
North Haven,	1,771	1,499	Trumbull,	1,335	1,474
No. Stonington,	1,759	1,913	Union,	627	732
Norwalk,	12,122	7,582	Vernon,	5,447	3,838
Norwich,	16,653	14,048	Voluntown,	1,052	1,055
Old Lyme,	1,362	1,304	Wallingford,	3,676	3,206
Old Saybrook,	1,215	1,105	Warren,	673	710
Orange,	2,633	1,970	Washington,	1,563	1,659
Oxford,	1,338	1,269	Waterbury,	13,148	10,004
Plainfield,	4,521	3,665	Waterford,	2,589	2,555
Plainville,	1,435		Watertown,	1,690	1,587
Plymouth,	4,149	3,244	Westbrook,	987	1,056
Pomfret,	1,488	1,673	West Hartford,	1,533	1,296
Portland,	4,694	3,657	Weston,	1,054	1,117
Preston,	2,168	2,002	Westport,	3,364	3,202

THE CASE, LOCKWOOD & BRAINARD CO.,

PRINTERS AND BOOKBINDERS,

Blank Book Manufacturers,

BOOKS AND STATIONERY.

BROWN & GROSS,

49 ASYLUM STREET,

HARTFORD, CONN.,

WHOLESALE AND RETAIL DEALERS IN

SCHOOL, CLASSICAL,

AND

MISCELLANEOUS BOOKS

OF ALL KINDS.

BLANK BOOKS

State Mutual Fire Insurance Company,

HARTFORD, CONN.

Incorporated 1867.

This Company offers superior inducements to all desiring insurance upon buildings, merchandise, and personal property of the safer class. Policies issued on the Mutual principle for one year or a term of years, at as favorable rates as safety and prudence, from experience, will permit.

DIRECTORS:

Ralph Gillett, Samuel Hamilton, Roswell Brown, Willis Thrall, F. A. Brown, Newton Carter, Aner Sperry, B. R. Abbe, Caleb Clapp, F. K. Fox, J. H. Ranney, A. Keeney, I. Cross, Jr., of Hartford.

RALPH GILLETT, Pres't. ISAAC CROSS, Jr., Sec.
C. E. ROBERTS, Ass't Sec.

Office, No. 7 Central Row, Room No. 1.

LAW BOOKS,

CONNECTICUT REPORTS,
SWIFT'S DIGEST,

DECKER BROS. PIANOS.

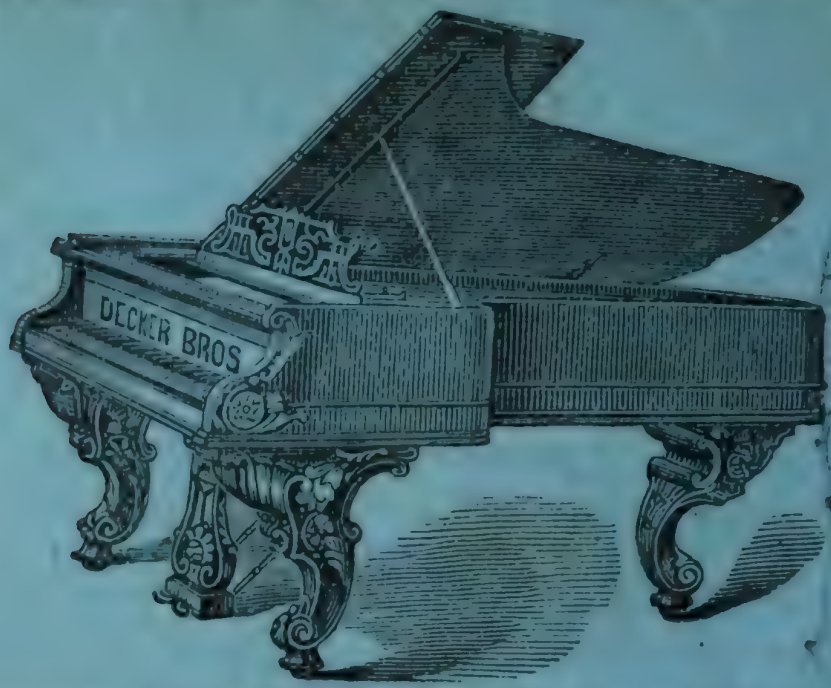

Patent, Plate, Grand, and Square

PIANO FORTES,

Acknowledged by all the leading Artists to be the

Best Made, Finest Tone, and Most Durable,

of any Piano before the Public.

THE ESTEY ORGANS.

SUITABLE FOR THE

PARLOR, CHAPEL, OR CHURCH.

The most popular instrument now before the public, being moderate in price, of sufficient power, and of great variety and sweetness of tone.

Piano Stools and Covers.

S. T. BISSELL & CO.,

43 Asylum Street, Hartford, Conn.

H. C. Platt
Room. 17 = to 69 Chu

Allyn House,

HARTFORD.

COR. ASYLUM AND TRUMBULL STS.,

R. J. ALLYN, Proprietor.

Within 3 Minutes Walk of the City Park and R. R. Station.

☞ Horse Cars pass the house every ten minutes to Railroad and Steamboat.

H S

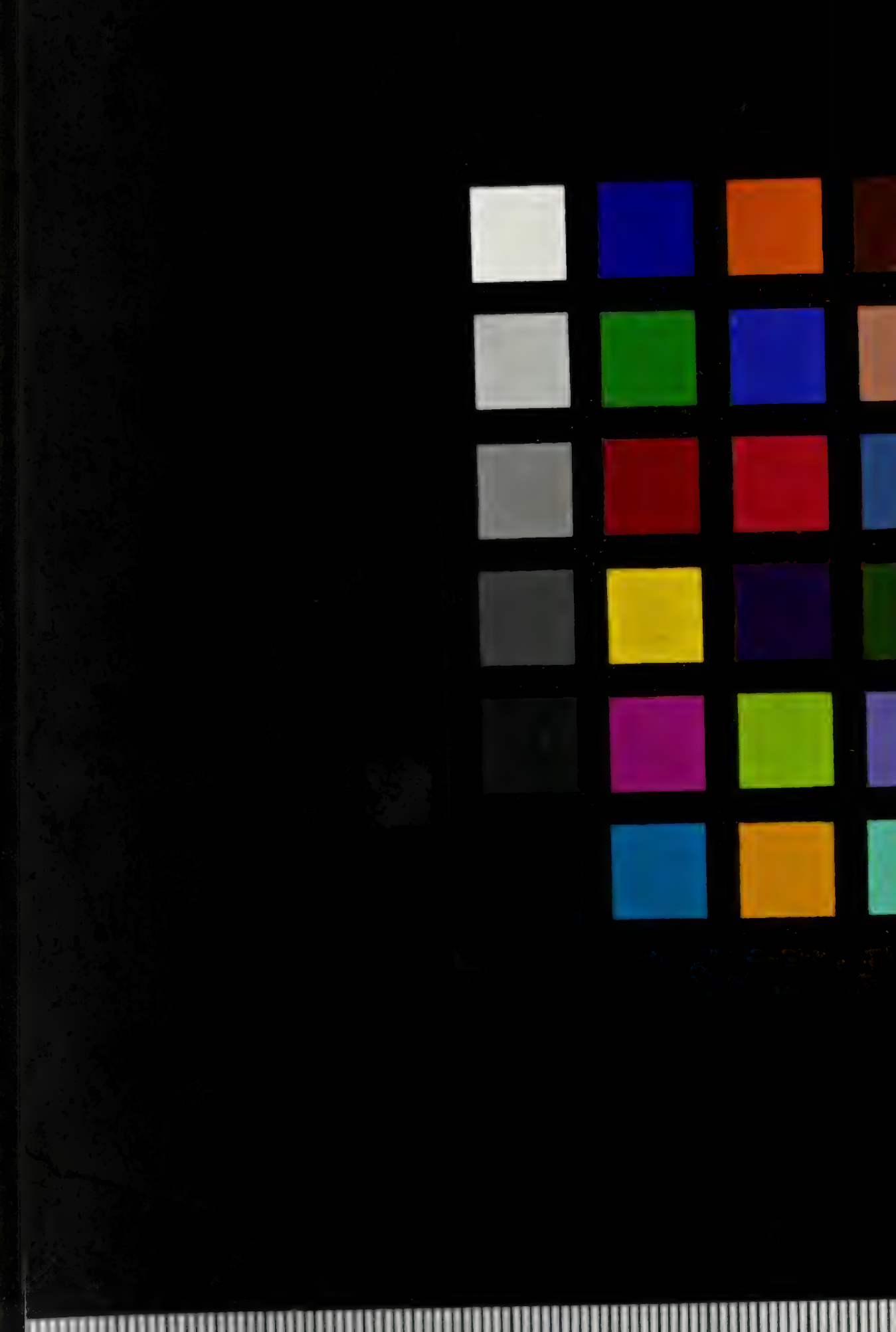

CONNECTICU

REGISTE

1875

c
74.6
7674
875
219016

THE
ALOGY COLLECTION

CONTINENTAL

LIFE INSURANCE COMPANY.

OF HARTFORD, CONN.

Office Room No. 3 Hartford Fire Insurance Co. Building.

SECURITY AND ECONOMY

Are the Prominent Features of this Company.

CALL AND EXAMINE OUR PLANS,

Then Insure Where You Please.

JAS. S. PARSONS, President.
ROBT. E. BEECHER, Secretary.
H. P. BARTON, Sup't of Agencies.

H. R. MORLEY, Actuary.
WM. M. HUDSON, Med. Examiner.

THE HARTFORD COUNTY
MUTUAL FIRE INSURANCE COMPANY,
OF HARTFORD, CONN.

Office 321 Main St.

Premium Liens, - - - $2,000,000
Cash Surplus, - - - - 170,000

The Cheapest and Safest Mutual Company in the State of Connecticut. Is devoted exclusively to Insurance of first-class detached Dwelling Houses and Farmers' Buildings against Loss or Damage by Fire.

Incorporated 1831.

WALTER H. HAVENS, Pres. and Treas. JAS. B. SHULTAS, Vice-Pres.
WILLIAM A. ERVING, Secretary.

This Company has been in successful operation for forty-three years, and HAS NEVER MADE AN ASSESSMENT UPON THEIR PREMIUM LIENS, and with their present cash surplus, which is all safely invested, it is hardly possible that it will ever become necessary to do so.

Carefully Inspects all kinds of Steam Boilers.

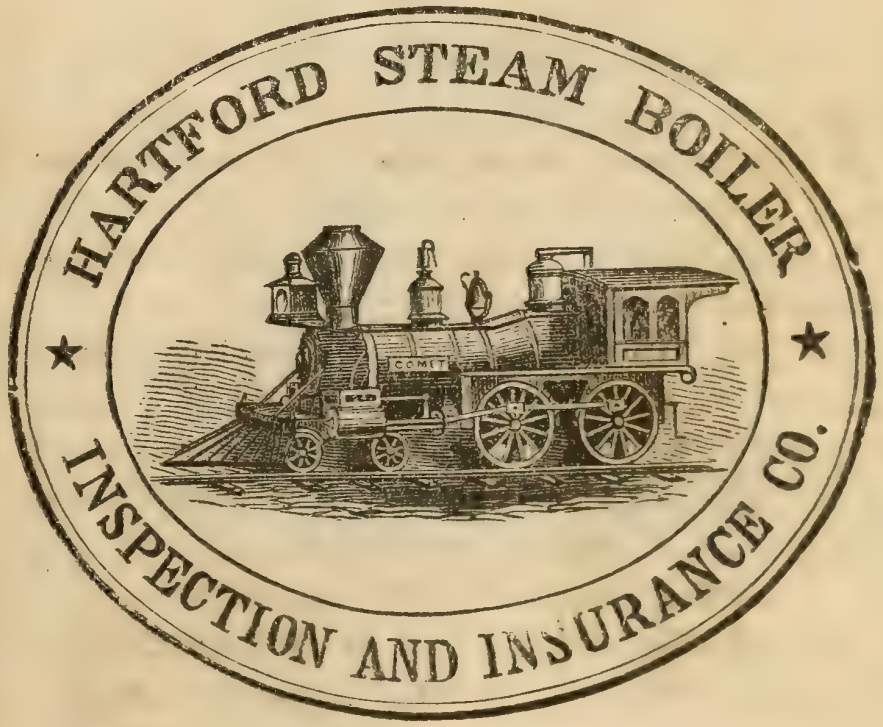

Insures against Damage from Boiler Explosions.

J. M. ALLEN, President.

WM. B. FRANKLIN, Vice-President. J. B. PIERCE, Secretary.

The Hartford Evening Post.

DAILY.

Succeeds the Hartford Evening Press and Morning Post, uniting the circulation of the two Papers. It is published in three editions every afternoon, Sundays excepted, and contains interesting Reading matter, Political and Religious; the latest Telegraphic News and Market Reports.

TERMS—Eight Dollars per Annum, invariably in Advance.

The Connecticut Post.

WEEKLY.

Is a large and handsomely printed paper of eight pages, containing a LARGER amount of reading matter than any other newspaper published in the State; the latest telegraphic, financial, and market reports; religious, political, and State news; and an unusual amount of original correspondence. It is issued every Thursday, and mailed so as to reach all parts of the State by Saturday, and is furnished to subscribers as follows:

Mail Subscribers, one year, -	$2.00
Clergymen, - - - -	1.50

EVENING POST ASSOCIATION,

PUBLISHERS.

Office Nos. 16 and 18 Asylum St.

H. T. Sperry, Pres't. Wm. J. Anderson, Sec. & Treas

NO. 85.

THE

CONNECTICUT REGISTER:

BEING A

STATE CALENDAR

OF

PUBLIC OFFICERS AND INSTITUTIONS

FOR

1875.

High water is calculated for New London and Saybrook, or one hour later than New York. For Fairfield add 2h. 30m.; Bridgeport, add 2h. 15m ; New Haven, add 2h. 20m.; Hartford, sub. 5th; Norwich, add 40m.

HARTFORD:

BROWN AND GROSS.

PREFACE.

The publishers present their thanks to all persons who have furnished information for the REGISTER for 1875. Besides the usual matter, it contains other statistics of interest to the present time. In compiling this work, we have in all cases referred to the most authentic sources of information. And while we cannot presume that out of hundreds of returns, no error may have occurred, yet we can assert that no labor has been spared to make the present issue an accurate one.

In the list of Attornies, no names have been inserted but those who are duly authorized by the Courts to practice in the State; and in the Clergy lists, all who are not regularly ordained Ministers, have been excluded.

Those who furnish matter for the Register, or desire any changes to be made, are reminded that the work goes to press about the 1st of November.

Commissioners for other States should give notice of any additions or changes directly to us, as there is no other means of reference.

PRINTED BY THE CASE, LOCKWOOD & BRAINARD CO.,
HARTFORD, CONN.

1219016

INDEX.

Allotment of Judges, - 29
American Asylum, - 201
Assessors, - - 72–121
Attorneys at Law, - 47–70
Banks, - - - 163
Bank Statistics, - - 172
Board of School Visitors, 72–121
Boards of Relief, - 72–121
Boroughs, - - - 131
Calendar, - - 5–16
Census, - - - 203
Children 4 to 16, - 122–126
Cities, - - - 127
Clergy and Ecclesiastical Statistics, - - 134–149
Baptist, - - - 139
Congregational, - 134
Episcopal, - - 142
Methodist, - - 144
Methodist Protestant, 147
Methodist African, - 147
Presbyterian, - 147
Roman Catholic, - 148
Universalist, - - 148
Others, - - - 149
Clerks, Town, - 72–121
" County, - - 46–70
Collectors, Town, - 72–121
Colleges, - - 199–201
Commissioners, Bank, 163
" County, 46–69
" Insurance, 177
" New State House, 34
" on Railroads, 182
" Turnpike R'ds, 34
" Bridges, 35
" Ferries, 34
" Fisheries, 35
" for other States, 36
" Supe'r Court, 47–70
Comptroller, - - 17
Congress, - - 186–192
Congressional Districts, 26
Constables, - 72–121
Counties, - - 46–71
Fairfield, - - - 58
Hartford, - - 46
Litchfield, - - - 64
Middlesex, - - 67
New Haven, - - 51
New London, - 55
Tolland, - - - 69
Windham, - - 62
Courts. See Calendar pages.
Common Pleas, - 29
Of Litchfield County, 29
Probate, - - 31–33
Superior, - - - 29
Supreme, - - 28
United States, - - 28
Custom House Officers, 192
Education, Boards of, 72–121
Elections, State. See Calendar pages.
Everest Fund, - - 135
Executive of Conn., 17
General Assembly, - 18–26
Senate, - - 18
House of Representatives, 19
Governor, - - - 17
Governor's Guard, - 160
Grand Jurors, - 72–121
Hospitals, - - 201–202
Industrial School, - 202
Inspector General of Gas Meters, &c., - 36
Inspectors of Steam Boilers, 35
Insurance Companies, 177–182
Jailors, - - - 47–70
Judges Superior Court, 29

Judges Supreme Court, 28-29
Judge, &c., U. S. Courts, 28
Jurors, No. of, - - 49-71
Justices of the Peace, 49-71
Legislature Meetings. See Calendar pages.
Medical Society, Conn., 149
Homœopathic, - - 150
Eclectic, - - 150
Militia, (Enrolled,) 122-126
National Guard, - 159
Normal School, - - 201
Notaries Public, - 37-46
Physicians and Surg., 149-159
Post-Office Department, 194
Probate Courts, - - 31
Railroads, - - 182-186
Reform School, - - 121
Registrars, - - 72-121
Registers in Bankruptcy, 28
Representatives, State, 19
Retreat for the Insane, 201
Revenue Officers, - 192
Road Commissioners, 72-121
Savings Banks, - - 174
School Fund Commissioner, 17
Schools, No. Children, 122-126
" Visitors, - 72-121
Secretary of State, - 17
Selectmen, - - 72-121
Senatorial Districts, - 27
Senators, State, - - 18
Sheffield Scientific School, 200
Sheriffs, - - - 46-70
State Attorneys, - 46-70
State Board of Agriculture, 202
State Board of Charities, 202
State Board of Education, 201
State Library Committee, 17
State Officers, - - 17
State Prison, - - 121
Surveyor General, - 17
Town Officers, - 72-121
Town Clerks, Registrars, Treasurers, Selectmen, Constables, Collectors, Grand Jurors, Assessors, Boards of Relief, Road Commissioners, Land Surveyors, Boards of Education, & Registrars of Voters.
Town Statistics, - 122-126
Vote for Governor and Constitut'l Amendment; Enrollments, School Children, and Valuation.
Treasurer, State, - - 17
" County, 47-70
" Town, 72-121
Trinity College, - 200
Trust Companies, - 176
U. S. Commissioners, 28
United States, Executive, 186
Judiciary, - - 186
Senate, - - 187
House of Representatives, 188
Votes for Governor, 122-126
" Const'l Am'nt, 122-126
" State Officers, 18
" Senators, - 26
Wesleyan University, 200
Yale College, - - 199

MOON'S PHASES.

New Moon, 7d, 0h. 20m., E.
First qr. 14d, 4h. 34m., E.
Full Moon, 21d, 0h. 53m., E.
Last qr. 29d, 7h. 46m., M.

SUN SOUTH.

1d,	12h.	3m.	51s.
7d,	12h.	6m.	35s.
13d,	12h.	9m.	0s.
19d,	12h.	11m.	2s.
25d,	12h.	12m.	37s.

M	W	☉R.	☉S.	☾R.	H.W.
1	Fr	7 28	4 32	1 42	4 42
2	Sa	7 27	4 33	2 45	5 34
3	Su	7 27	4 33	3 46	6 24
4	M	7 26	4 34	4 50	7 16
5	Tu	7 26	4 34	5 54	8 07
6	W	7 25	4 35	sets.	8 55
7	Th	7 25	4 35	4 32	9 42
8	Fr	7 24	4 36	5 38	10 33
9	Sa	7 24	4 36	6 52	11 18
10	Su	7 23	4 37	8 04	morn.
11	M	7 22	4 38	9 16	0 01
12	Tu	7 21	4 39	10 28	0 43
13	W	7 21	4 39	11 44	1 30
14	Th	7 20	4 40	morn.	2 19
15	Fr	7 19	4 41	0 53	3 12
16	Sa	7 18	4 42	2 06	4 10
17	Su	7 18	4 42	3 40	5 15
18	M	7 17	4 43	4 34	6 21
19	Tu	7 16	4 44	5 44	7 28
20	W	7 15	4 45	6 46	8 30
21	Th	7 14	4 46	rises.	9 21
22	Fr	7 13	4 47	6 07	10 14
23	Sa	7 12	4 48	7 17	11 00
24	Su	7 11	4 49	8 24	11 39
25	M	7 10	4 50	9 27	eve. 17
26	Tu	7 9	4 51	10 29	0 56
27	W	7 8	4 52	11 30	1 36
28	Th	7 7	4 53	morn.	2 18
29	Fr	7 6	4 54	0 32	3 03
30	Sa	7 5	4 55	1 34	3 53
31	Su	7 3	4 57	2 37	4 47

CALENDAR DAYS.

COURTS.

SUPREME.

Last Tuesday, at Bridgeport.

SUPERIOR.

1st Tuesday, at N. Haven, (Criminal Term.)
1st Tuesday, at Brooklyn.
3d Tuesday, at New London.
4th Tuesday, at Litchfield.

COMMON PLEAS.

1st Monday, at Hartford, New Haven, and Danbury.

DISTRICT COURT OF LITCHFIELD CO.

1st Monday, at Winchester.

LEGISLATURES.

1st Monday, Illinois, Louisiana, Mississippi, Nevada, Ohio.
1st Tuesday, Delaware, New York, Pennsylvania.
Tu. after 1st M., Florida, Minn.,
1st Wednesday, Indi na, Maine, Maryland, Massachusetts, Michigan, Wisconsin.
Th. after 1st M., Nebraska.
2d Monday, Iowa.
2d Tuesday, Kansas, N. J., Texas.
2d Wednesday, Georgia, West Va.

CHURCH DAYS.

1st, Circumcision.
3d, 2d Sunday after Christmas.
6th, Epiphany.
10th, 1st Sunday after Epiphany.
17th, 2d Sunday after Epiphany.
24th, Septuagesima.
25th, Conversion of St. Paul.
31st, Sexagesima.

MOON'S PHASES.

New Moon, 6d, 3h. 7m., M.
First qr. 13d, 0h. 32m., M.
Full Moon, 20d, 3h. 13m., M.
Last qr. 28d, 5h. 3m., M.

SUN SOUTH.

1d,	12h.	13m.	52s.
7d,	12h.	14m.	25s.
13d,	12h.	14m.	28s.
19d,	12h.	14m.	4s.
25d,	12h.	13m.	16s.

M	W	☉R.		☾S.		☽R.		H. W.	
1	M	7	2	4	58	3	41	5	47
2	Tu	7	1	4	59	4	42	6	48
3	W	7	0	5	0	5	38	7	46
4	Th	6	59	5	1	6	29	8	40
5	Fr	6	57	5	3	7	10	9	24
6	Sa	6	56	5	4	sets.		10	03
7	Su	6	55	5	5	7	03	10	55
8	M	6	54	5	6	8	16	11	37
9	Tu	6	53	5	7	9	30	morn.	
10	W	6	51	5	9	10	43	0	17
11	Th	6	50	5	10	11	56	1	02
12	Fr	6	49	5	11	morn.		1	51
13	Sa	6	48	5	12	1	11	2	47
14	Su	6	46	5	14	2	26	3	52
15	M	6	45	5	15	3	35	5	01
16	Tu	6	44	5	16	4	38	6	14
17	W	6	42	5	18	5	31	7	22
18	Th	6	41	5	19	6	15	8	20
19	Fr	6	40	5	20	6	49	9	05
20	Sa	6	38	5	22	rises.		9	48
21	Su	6	37	5	23	7	13	10	30
22	M	6	36	5	24	8	16	11	06
23	Tu	6	34	5	26	9	17	11	39
24	W	6	33	5	27	10	20	eve.	14
25	Th	6	32	5	28	11	22	0	52
26	Fr	6	30	5	30	morn.		1	34
27	Sa	6	29	5	31	0	28	2	20
28	Su	6	28	5	32	1	24	3	13

CALENDAR DAYS.

COURTS.

U. S. DISTRICT.

4th Tuesday, at New Haven.

SUPREME.

4th Tuesday, at Hartford.

SUPERIOR.

1st Tuesday, at Waterbury.
2d Tuesday, at Middletown.
1st Tuesday, at Tolland.
3d Tuesday, at Bridgeport, (Criminal Term.)

COMMON PLEAS.

1st Monday, at Hartford, New Haven, and Danbury.
1st Tuesday, at Norwich.

CHURCH DAYS.

2d, Purification Virgin Mary.
7th, Quinquagesima.
10th, Ash Wednesday.
14th, 1st Sunday in Lent.
21st, 2d Sunday in Lent.
28th, 3d Sunday in Lent.

MOON'S PHASES.

New Moon, 7d, 3h, 32m., E.
First qr. 14d, 8h. 17m., M.
Full Moon, 21d, 7h. 3m., E.
Last qr. 29d, 11h. 37m., E.

SUN SOUTH.

1d,	12h.	12m.	33s.
7d,	12h.	11m.	13s.
13d,	12h.	9m.	40s.
19d,	12h.	7m.	55s.
25d,	12h.	6m.	5s.

M	W	☉R		☉S.		☾R.		H. W.	
1	M	6	26	5	34	2	29	4	13
2	Tu	6	25	5	35	3	27	5	18
3	W	6	23	5	37	4	18	6	22
4	Th	6	22	5	38	5	03	7	22
5	Fr	6	21	5	39	5	38	8	16
6	Sa	6	19	5	41	6	09	9	02
7	Su	6	18	5	42	sets.		9	43
8	M	6	16	5	44	7	11	10	28
9	Tu	6	15	5	45	8	25	11	10
10	W	6	14	5	46	9	43	11	51
11	Th	6	12	5	48	11	07	morn.	
12	Fr	6	11	5	49	morn.		0	37
13	Sa	6	10	5	50	0	16	1	33
14	Su	6	8	5	52	1	29	2	37
15	M	6	7	5	53	2	34	3	47
16	Tu	6	5	5	55	3	30	4	58
17	W	6	4	5	56	4	15	6	08
18	Th	6	3	5	57	4	51	7	08
19	Fr	6	1	5	59	5	21	7	59
20	Sa	6	0	6	0	5	46	8	40
21	Su	5	58	6	2	rises.		9	16
22	M	5	57	6	3	7	08	10	04
23	Tu	5	56	6	4	8	08	10	30
24	W	5	54	6	6	9	11	11	04
25	Th	5	53	6	7	10	13	11	40
26	Fr	5	51	6	9	11	17	eve.	16
27	Sa	5	50	6	10	morn.		0	59
28	Su	5	49	6	11	0	18	1	48
29	M	5	47	6	13	1	17	2	44
30	Tu	5	46	6	14	2	09	3	46
31	W	5	45	6	15	2	56	4	48

CALENDAR DAYS.

COURTS.

SUPREME.

2d Tuesday, at Norwich.

SUPERIOR.

1st Tuesday, at New Haven.
1st Tuesday, at Hartford, (Criminal Term.)
2d Tuesday, at Hartford.
1st Tuesday, at Bridgeport.
Last Tuesday, at Norwich.

COMMON PLEAS.

1st Monday, at Hartford, New Haven, and Bridgeport.

DISTRICT COURT OF LITCHFIELD CO.

1st Monday, at Canaan.

ELECTION.

2d Tuesday, New Hampshire.

CHURCH DAYS.

7th, 4th Sunday in Lent.
14th, 5th Sunday in Lent.
21st, Sunday before Easter.
25th, Annu., Virgin Mary.
26th, Good Friday.
28th, Easter Sunday.

MOON'S PHASES.	SUN SOUTH.			
New Moon, 6d, 1h. 48m., E.	1d,	12h.	3m.	57s.
First qr. 12d, 4h. 45m., E.	7d,	12h.	2m.	11s.
Full Moon, 20d, 11h. 42m., M.	13d,	12h.	0m.	33s.
Last qr. 28d, 2h. 29m., E.	19d,	11h.	59m.	6s.
	25d,	11h.	57m.	53s.

M	W	☉R.	☉S.	R.	H. W.
1	Th	5 43	6 17	3 34	5 53
2	Fr	5 42	6 18	4 06	6 52
3	Sa	5 41	6 19	4 36	7 45
4	Su	5 39	6 21	5 01	8 33
5	M	5 38	6 22	5 25	9 14
6	Tu	5 36	6 24	sets.	9 57
7	W	5 35	6 25	8 37	10 45
8	Th	5 34	6 26	9 55	11 32
9	Fr	5 32	6 28	11 14	morn.
10	Sa	5 31	6 29	morn.	0 23
11	Su	5 30	6 30	0 25	1 24
12	M	5 28	6 32	1 25	2 29
13	Tu	5 27	6 33	2 15	3 37
14	W	5 26	6 34	2 55	4 45
15	Th	5 24	6 36	3 26	5 48
16	Fr	5 23	6 37	3 52	6 42
17	Sa	5 22	6 38	4 14	7 27
18	Su	5 21	6 39	4 33	8 08
19	M	5 19	6 41	4 52	8 45
20	Tu	5 18	6 42	rises.	9 16
21	W	5 17	6 43	8 04	9 54
22	Th	5 15	6 45	9 07	10 33
23	Fr	5 14	6 46	10 10	11 11
24	Sa	5 13	6 47	11 10	11 51
25	Su	5 12	6 48	morn.	eve. 34
26	M	5 11	6 49	0 05	1 26
27	Tu	5 9	6 51	0 52	2 21
28	W	5 8	6 52	1 33	3 18
29	Th	5 7	6 53	2 05	4 21
30	Fr	5 6	6 54	2 34	5 19

CALENDAR DAYS.

COURTS.

U. S. CIRCUIT.

4th Tuesday, at New Haven.

SUPREME.

1st Tuesday, at New Haven.

SUPERIOR.

1st Tuesday, at New Haven, (Criminal Term.)
1st Tuesday, at Tolland.
2d Tuesday, at Litchfield.
2d Tuesday, at Haddam.
3d Tuesday, at Brooklyn.

COMMON PLEAS.

1st Monday, at Hartford, and New Haven.
1st Tuesday, at New London, and Bridgeport.

DISTRICT COURT OF LITCHFIELD CO.

1st Tuesday, at New Milford.

ELECTIONS.

1st Monday, Connecticut.
1st Wednesday, Rhode Island.

CHURCH DAYS.

4th, 1st Sunday after Easter.
11th, 2d Sunday after Easter.
18th, 3d Sunday after Easter.
25th, St. Mark; and 4th Sunday after Easter.

MOON'S PHASES.	SUN SOUTH.
New Moon, 5d, 10h. 16m., M.	1d, 11h. 56m. 59s.
First qr. 12d, 2h. 49m., M.	7d, 11h. 56m. 24s.
Full Moon, 20d, 4h. 2m., M.	13d, 11h. 56m. 9s.
Last qr. 28d, 1h. 42m., M.	19d, 11h. 56m. 14s.
	25d, 11h. 56m. 39s.

M	W	☉R.	☉S.	☾R.	H. W.	CALENDAR DAYS.
1	Sa	5 5	6 55	3 00	6 15	
2	Su	5 3	6 57	3 23	7 08	COURTS.
3	M	5 2	6 58	3 47	7 58	U. S. DISTRICT.
4	Tu	5 1	6 59	4 13	8 47	4th Tuesday, at Hartford.
5	W	5 0	7 0	sets.	9 31	SUPERIOR
6	Th	4 59	7 1	8 49	10 26	2d Tuesday, at New Haven.
7	Fr	4 58	7 2	10 04	11 20	COMMON PLEAS.
8	Sa	4 57	7 3	11 12	morn.	1st Monday, at Hartford, New
9	Su	4 56	7 4	morn.	0 15	Haven, and Danbury.
10	M	4 55	7 5	0 08	1 16	DISTRICT COURT OF LITCHFIELD CO.
11	Tu	4 54	7 6	0 52	2 18	1st Monday, at Winchester.
12	W	4 53	7 7	1 27	3 18	LEGISLATURES.
13	Th	4 52	7 8	1 55	4 19	1st Wednesday, Connecticut.
14	Fr	4 51	7 9	2 19	5 07	Last Tuesday, Rhode Island.
15	Sa	4 50	7 10	2 40	5 59	ECCLESIASTICAL.
16	Su	4 49	7 11	2 59	6 46	2d Thursday, American Bible and
17	M	4 48	7 12	3 17	7 28	other Societies in New York.
18	Tu	4 47	7 13	3 37	8 08	3d Thursday, Presbyterian Gen-
19	W	4 46	7 14	3 59	8 47	eral Assembly.
20	Th	4 45	7 15	rises.	9 23	4th Tues., Baptist Mission Union.
21	Fr	4 44	7 16	9 04	10 06	4th Wednesday, American Sunday
22	Sa	4 43	7 17	10 01	10 48	School Union.
23	Su	4 42	7 18	10 50	11 33	Last Wednesday, Boston Anniver-
24	M	4 42	7 18	11 33	eve. 17	saries.
25	Tu	4 41	7 19	morn.	1 07	CHURCH DAYS.
26	W	4 40	7 20	0 07	1 57	1st, St. Philip and St. James.
27	Th	4 39	7 21	0 35	2 52	2d, 5th Sunday after Easter.
28	Fr	4 39	7 21	1 01	3 46	6th, Ascension Day.
29	Sa	4 38	7 22	1 23	4 40	9th, Sunday after Ascension.
30	Su	4 37	7 23	1 47	5 37	16th, Whit Sunday.
31	M	4 37	7 23	2 10	6 31	23d, Trinity Sunday.
						30th, 1st Sunday after Trinity

MOON'S PHASES.	SUN SOUTH.
New Moon, 3d, 5h. 33m., E.	1d, 11h. 57m. 32s.
First qr. 10d, 3h. 7m., E.	7d, 11h. 58m. 32s.
Full Moon, 18d, 7h. 8m., E.	13d, 11h. 59m. 43s.
Last qr. 26d, 9h. 51m., M.	19d, 12h. 1m. 0s.
	25d, 12h. 2m. 17s.

M	W	☉R.	☉S	☾R.	H. W.
1	Tu	4 36	7 24	2 39	7 28
2	W	4 36	7 24	3 09	8 25
3	Th	4 35	7 25	sets.	9 17
4	Fr	4 34	7 26	8 50	10 15
5	Sa	4 33	7 27	9 53	11 13
6	Su	4 33	7 27	10 44	morn.
7	M	4 33	7 27	11 24	0 04
8	Tu	4 32	7 28	11 56	1 00
9	W	4 32	7 28	morn.	1 53
10	Th	4 32	7 28	0 22	2 44
11	Fr	4 31	7 29	0 43	3 33
12	Sa	4 31	7 29	1 02	4 24
13	Su	4 31	7 29	1 22	5 10
14	M	4 31	7 29	1 41	5 58
15	Tu	4 31	7 29	2 02	6 46
16	W	4 31	7 29	2 29	7 32
17	Th	4 31	7 29	2 58	8 18
18	Fr	4 30	7 30	rises.	9 02
19	Sa	4 30	7 30	8 47	9 45
20	Su	4 30	7 30	9 31	10 33
21	M	4 30	7 30	10 07	11 17
22	Tu	4 30	7 30	10 40	eve. 01
23	W	4 30	7 30	11 03	0 52
24	Th	4 30	7 30	11 28	1 30
25	Fr	4 31	7 29	11 49	2 18
26	Sa	4 31	7 29	morn.	3 08
27	Su	4 31	7 29	0 12	4 03
28	M	4 31	7 29	0 37	4 59
29	Tu	4 31	7 29	1 06	6 01
30	W	4 31	7 29	1 40	7 07

CALENDAR DAYS.

COURTS.

SUPREME.

2d Tuesday, at Litchfield.

SUPERIOR.

1st Tuesday, at Waterbury.
1st Tuesday, at Danbury, (Criminal Term.)

COMMON PLEAS.

1st Monday, at Hartford, New Haven, and Bridgeport.

ELECTION

1st Monday, Oregon.

LEGISLATURE.

1st Monday, New Hampshire.

ECCLESIASTICAL.

3d Tuesday, General Assoc., Conn.

COMMENCEMENTS.

Last Thursday, Yale College.
Last Thursday, Wesleyan Univ'y.

CHURCH DAYS.

6th, 2d Sunday after Trinity.
11th, St. Barnabas.
13th, 3d Sunday after Trinity.
20th, 4th Sunday after Trinity.
24th, Nativity of John Baptist.
27th, 5th Sunday after Trinity.
29th, St. Peter.

MOON'S PHASES.	SUN SOUTH.
New Moon, 3d, 0h. 37m., M.	1d, 12h. 3m. 30s.
First qr. 10d, 5h. 52m., M.	7d, 12h. 4m. 35s.
Full Moon, 18d, 8h. 39m., M.	13d, 12h. 5m. 26s.
Last qr. 25d, 3h. 51m., E.	19d, 12h. 6m. 0s.
	25d, 12h. 6m. 14s.

M	W	☉R.	☉S.	☾R.	H. W.
1	Th	4 32	7 28	2 28	8 11
2	Fr	4 32	7 28	sets.	9 08
3	Sa	4 32	7 28	8 31	10 07
4	Su	4 33	7 27	9 16	11 01
5	M	4 33	7 27	9 53	11 48
6	Tu	4 33	7 27	10 21	morn.
7	W	4 34	7 26	10 43	31
8	Th	4 34	7 26	11 05	1 17
9	Fr	4 35	7 25	11 25	2 01
10	Sa	4 36	7 24	11 46	2 45
11	Su	4 36	7 24	morn.	3 31
12	M	4 37	7 23	0 06	4 22
13	Tu	4 38	7 22	0 30	5 14
14	W	4 38	7 22	1 00	6 07
15	Th	4 39	7 21	1 36	7 01
16	Fr	4 40	7 20	2 20	7 54
17	Sa	4 40	7 20	3 14	8 43
18	Su	4 41	7 19	rises.	9 28
19	M	4 42	7 18	8 41	10 15
20	Tu	4 43	7 17	9 08	10 58
21	W	4 43	7 17	9 32	11 40
22	Th	4 44	7 16	9 55	eve. 18
23	Fr	4 45	7 15	10 18	1 01
24	Sa	4 46	7 14	10 40	1 45
25	Su	4 47	7 13	11 04	2 36
26	M	4 48	7 12	11 37	3 31
27	Tu	4 49	7 11	morn.	4 36
28	W	4 50	7 10	0 17	5 47
29	Th	4 51	7 9	1 09	6 59
30	Fr	4 52	7 8	2 11	8 05
31	Sa	4 53	7 7	3 21	9 02

CALENDAR DAYS.

COURTS.

SUPERIOR.

1st Tuesday, at Hartford.

1st Tuesday, at New Haven, (Criminal Term.)

1st Tuesday, at Waterbury, (adjourned Term.)

CHURCH DAYS.

4th, 6th Sunday after Trinity.

11th, 7th Sunday after Trinity

18th, 8th Sunday after Trinity.

25th, St. James; and 9th Sunday after Trinity.

COMMENCEMENT.

1st Thursday, Trinity College.

MOON'S PHASES.	SUN SOUTH.
New Moon, 1d, 8h. 39m., M.	1d, 12h. 6m. 4s.
First qr. 8d, 10h. 42m., E.	7d, 12h. 5m. 33s.
Full Moon, 16d, 8h. 46m., E.	13d, 12h. 4m. 39s.
Last qr. 23d, 8h. 51m., E.	19d, 12h. 3m. 26s.
New Moon, 30d, 6h. 53m., E.	25d, 12h. 1m. 56s.

M	W	☉R.		☉S.		☾R.		H.	W.
1	Su	4	54	7	6	sets.		9	52
2	M	4	55	7	5	8	19	10	39
3	Tu	4	56	7	4	8	46	11	22
4	W	4	57	7	3	9	10	11	59
5	Th	4	58	7	2	9	28	morn.	
6	Fr	4	59	7	1	9	48	0	35
7	Sa	5	0	7	0	10	09	1	17
8	Su	5	1	6	59	10	31	1	59
9	M	5	2	6	58	10	59	2	45
10	Tu	5	3	6	57	11	32	3	35
11	W	5	4	6	56	morn.		4	32
12	Th	5	5	6	55	0	14	5	34
13	Fr	5	6	6	54	1	04	6	32
14	Sa	5	7	6	53	2	04	7	31
15	Su	5	8	6	52	3	09	8	24
16	M	5	9	6	51	rises.		9	07
17	Tu	5	11	6	49	7	36	9	50
18	W	5	12	6	48	8	00	10	34
19	Th	5	13	6	47	8	22	11	13
20	Fr	5	14	6	46	8	45	11	51
21	Sa	5	16	6	44	9	10	eve.	30
22	Su	5	17	6	43	9	40	1	19
23	M	5	18	6	42	10	17	2	13
24	Tu	5	19	6	41	11	03	3	16
25	W	5	21	6	39	morn.		4	28
26	Th	5	22	6	38	0	02	5	43
27	Fr	5	23	6	37	1	07	6	54
28	Sa	5	24	6	36	2	20	7	57
29	Su	5	26	6	34	3	33	8	48
30	M	5	28	6	32	sets.		9	29
31	Tu	5	30	6	30	7	11	10	11

CALENDAR DAYS.

COURTS.

U. S. DISTRICT.

4th Tuesday, at New Haven.

SUPERIOR.

4th Tuesday, at Hartford, (Criminal Term.)

4th Tuesday, at Danbury.

4th Tuesday, at Bridgeport, (Criminal Term.)

4th Tuesday, at Brooklyn.

COMMON PLEAS.

1st Tuesday at New London.

DISTRICT COURT OF LITCHFIELD CO.

1st Monday at Canaan.

ELECTIONS.

1st Monday, Kentucky.

1st Thursday, North Carolina.

CHURCH DAYS.

1st, 10th Sunday after Trinity.

8th, 11th Sunday after Trinity.

15th, 12th Sunday after Trinity.

22d, 13th Sunday after Trinity.

24th, St. Bartholomew.

29th, 14th Sunday after Trinity.

MOON'S PHASES.

First qr. 7d, 4h. 50m., E.
Full Moon, 15d, 7h. 54m., M.
Last qr. 22d, 2h. 12m., M.
New Moon, 29d, 8h. 7m., M.

SUN SOUTH.

1d,	11h.	59m.	53s.
7d,	11h.	57m.	56s.
13d,	11h.	55m.	51s.
19d,	11h.	53m.	44s.
25d,	11h.	51m.	39s.

M	W	☉R.	☉S.	☾R.	H. W.
1	W	5 31	6 29	7 31	10 48
2	Th	5 32	6 28	7 51	11 25
3	Fr	5 34	6 26	8 11	11 58
4	Sa	5 35	6 25	8 34	morn.
5	Su	5 36	6 24	8 58	0 35
6	M	5 38	6 22	9 28	1 19
7	Tu	5 39	6 21	10 17	2 06
8	W	5 40	6 20	10 52	3 00
9	Th	5 42	6 18	11 47	3 59
10	Fr	5 43	6 17	morn.	5 05
11	Sa	5 44	6 16	0 49	6 06
12	Su	5 46	6 14	2 00	7 04
13	M	5 47	6 13	3 12	7 57
14	Tu	5 49	6 11	4 23	8 41
15	W	5 50	6 10	rises.	9 20
16	Th	5 51	6 9	6 47	10 03
17	Fr	5 53	6 7	7 12	10 44
18	Sa	5 54	6 6	7 39	11 28
19	Su	5 55	6 5	8 15	eve. 09
20	M	5 56	6 4	8 58	1 03
21	Tu	5 58	6 2	9 53	2 04
22	W	5 59	6 1	10 55	3 13
23	Th	6 0	6 0	morn.	4 27
24	Fr	6 1	5 59	0 06	5 39
25	Sa	6 2	5 58	1 20	6 43
26	Su	6 4	5 56	2 31	7 35
27	M	6 5	5 55	3 40	8 22
28	Tu	6 7	5 53	4 47	9 00
29	W	6 8	5 52	sets.	9 34
30	Th	6 9	5 51	6 14	10 12

CALENDAR DAYS.

COURTS.

U. S. CIRCUIT.
3d Tuesday, at Hartford.

SUPREME.
2d Tuesday, at Hartford.

SUPERIOR.
1st Tuesday, at New Haven.
1st Tuesday, at Tolland.
2d Tuesday, at New London.
3d Tuesday, at Litchfield.
4th Tuesday, at Hartford.

COMMON PLEAS.
1st Monday, at Hartford, New Haven, and Bridgeport.

DISTRICT COURT OF LITCHFIELD CO.
1st Monday, at New Milford.

ELECTIONS.

1st Tuesday, Vermont.
1st Wednesday, California.
2d Monday, Maine.

LEGISLATURE.

2d Monday, Oregon.

CHURCH DAYS.

5th, 15th Sunday after Trinity.
12th, 16th Sunday after Trinity.
19th, 17th Sunday after Trinity.
21st, St. Matthew.
26th, 18th Sunday after Trinity.
29th, St. Michael and All Angels.

MOON'S PHASES.	SUN SOUTH.
First qr. 7d. 11h. 17m., M.	1d, 11h. 49m. 40s.
Full Moon, 14d, 6h. 26m., E.	7d, 11h. 47m. 52s.
Last qr. 21d, 9h. 25m., M.	13d, 11h. 46m. 17s.
New Moon, 29d, 0h. 25m., M.	19d, 11h. 45m. 2s.
	25d, 11h. 44m. 9s.

M	W	☉R	☉S.	☾R.	H. W.	CALENDAR DAYS.
1	Fr	6 11	5 49	6 37	10 48	
2	Sa	6 13	5 47	7 00	11 27	COURTS.
3	Su	6 15	5 45	7 28	morn.	SUPREME.
4	M	6 16	5 44	8 03	0 4	2d Tuesday, at Bridgeport.
5	Tu	6 17	5 43	8 45	0 47	4th Tuesday, at Norwich.
6	W	6 19	5 41	9 37	1 37	SUPERIOR.
7	Th	6 20	5 40	10 36	2 31	1st Tuesday, at New Haven, (Criminal Term.)
8	Fr	6 21	5 39	11 39	3 30	2d Tuesday, at New Haven.
9	Sa	6 23	5 37	morn.	4 31	2d Tuesday, at Haddam.
10	Su	6 24	5 36	0 48	5 33	3d Tuesday, at Danbury.
11	M	6 26	5 34	1 58	6 28	3d Tuesday, at Bridgeport, (Criminal Term.)
12	Tu	6 27	5 33	3 11	7 20	COMMON PLEAS.
13	W	6 28	5 32	4 23	8 07	1st Monday, at Hartford, New Haven, and Danbury.
14	Th	6 30	5 30	rises.	8 52	1st Tuesday, at Norwich.
15	Fr	6 31	5 29	5 40	9 30	DISTRICT COURT OF LITCHFIELD CO.
16	Sa	6 32	5 28	6 12	10 20	1st Monday, at Winchester.
17	Su	6 33	5 27	6 53	11 08	ELECTIONS.
18	M	6 35	5 25	7 46	11 59	1st Wednesday, Georgia.
19	Tu	6 36	5 24	8 46	eve. 57	2d Tuesday, Indiana, Iowa, Nebraska, Ohio, West Virginia.
20	W	6 38	5 22	9 57	2 02	LEGISLATURES.
21	Th	6 39	5 21	11 09	3 10	1st Monday, Tennessee.
22	Fr	6 40	5 20	morn.	4 15	1st Wednesday, Vermont.
23	Sa	6 42	5 18	0 21	5 19	CHURCH DAYS.
24	Su	6 43	5 17	1 32	6 13	3d, 19th Sunday after Trinity.
25	M	6 44	5 16	2 39	7 03	10th, 20th Sunday after Trinity.
26	Tu	6 45	5 15	3 42	7 47	17th, 21st Sunday after Trinity.
27	W	6 47	5 13	4 45	8 26	18th, St. Luke.
28	Th	6 48	5 12	5 48	9 02	24th, 22d Sunday after Trinity
29	Fr	6 49	5 11	sets.	9 37	28th, St. Simon and St Jude.
30	Sa	6 51	5 9	5 30	10 19	31st, 23d Sunday after Trinity
31	Su	6 52	5 8	6 01	10 59	

MOON'S PHASES.

First qr. 6d, 5h. 4m., M.
Full Moon, 13d, 4h. 42m., M.
Last qr. 19d, 7h. 49m., E.
New Moon, 27d, 6h. 56m., E.

SUN SOUTH.

1d,	11h.	43m.	42s.
7d,	11h.	43m.	48s.
13d,	11h.	44m.	25s.
19d,	11h.	45m.	33s.
25d,	11h.	47m.	9s.

M	W	☺R.	☺S.	☾R.	H. W.
1	M	6 53	5 7	6 40	11 38
2	Tu	6 54	5 6	7 29	morn.
3	W	6 55	5 5	8 25	24
4	Th	6 57	5 3	9 23	1 13
5	Fr	6 58	5 2	10 34	2 05
6	Sa	6 59	5 1	11 42	3 00
7	Su	7 0	5 0	morn.	3 55
8	M	7 1	4 59	0 49	4 49
9	Tu	7 3	4 57	1 59	5 45
10	W	7 4	4 56	3 09	6 40
11	Th	7 5	4 55	4 22	7 29
12	Fr	7 6	4 54	5 38	8 20
13	Sa	7 7	4 53	rises.	9 06
14	Su	7 7	4 53	5 31	10 0
15	M	7 9	4 51	6 32	10 57
16	Tu	7 10	4 50	7 42	11 52
17	W	7 11	4 49	8 56	eve. 51
18	Th	7 12	4 48	10 12	1 52
19	Fr	7 13	4 47	11 24	2 53
20	Sa	7 14	4 46	morn.	3 49
21	Su	7 15	4 45	0 29	4 42
22	M	7 16	4 44	1 39	5 36
23	Tu	7 17	4 43	2 37	6 21
24	W	7 18	4 42	3 41	7 07
25	Th	7 19	4 41	4 42	7 50
26	Fr	7 19	4 41	5 48	8 32
27	Sa	7 20	4 40	sets.	9 10
28	Su	7 21	4 39	4 40	9 53
29	M	7 22	4 38	5 25	10 37
30	Tu	7 22	4 38	6 18	11 22

CALENDAR DAYS.

COURTS.

U. S. DISTRICT.
4th Tuesday, at Hartford.

SUPREME.
2d Tuesday, at New Haven.

SUPERIOR.
1st Tuesday, at Brooklyn.
1st Tuesday, at Litchfield,
3d Tuesday, at Norwich.

COMMON PLEAS.
1st Monday, at Hartford, New Haven, and Bridgeport.

DISTRICT COURT OF LITCHFIELD CO.
1st Monday, at Canaan.

ELECTIONS.

1st Monday, Louisiana.
1st Tuesday, Texas.
Tuesday after 1st Monday, Ala., Del., Fla., Ill., Kansas, Md., Mass., Mich., Minn., Miss., Mo., Nev., N. J., N. Y., Penn., S. C., Tenn., Va., Wis.
Tu. after 2d Monday, Arkansas.

LEGISLATURES.

1st Tu. after 2d M., Arkansas.
3d Monday, Alabama, N. Carolina.
4th Monday, South Carolina.

CHURCH DAYS.

1st, All Saints.
7th, 24th Sunday after Trinity.
14th, 25th Sunday after Trinity.
21st, 26th Sunday after Trinity.
28th, Advent Sunday.
30th, St. Andrew.

MOON'S PHASES.	SUN SOUTH.			
First qr. 5d, 9h. 8m. E.	1d,	11h.	49m.	13s.
Full Moon, 12d, 2h. 57m., E.	7d,	11h.	51m.	40s.
Last qr. 10d, 10h. 8m., M.	13d,	11h.	54m.	24s.
New Moon, 27d, 2h. 16m., E.	19d,	11h.	57m.	19s.
	25d,	12h.	0m.	19s.

M	W	☉ R.	☉ S.	☾ R.	H. W.
1	W	7 23	4 37	7 19	morn.
2	Th	7 24	4 36	8 23	0 03
3	Fr	7 25	4 35	9 29	0 49
4	Sa	7 25	4 35	10 37	1 37
5	Su	7 26	4 34	11 43	2 25
6	M	7 26	4 34	morn.	3 14
7	Tu	7 27	4 33	0 50	4 07
8	W	7 28	4 32	2 01	4 59
9	Th	7 28	4 32	3 13	5 56
10	Fr	7 28	4 32	4 32	6 55
11	Sa	7 29	4 31	5 48	7 54
12	Su	7 29	4 31	rises.	8 53
13	M	7 29	4 31	5 16	9 48
14	Tu	7 29	4 31	6 33	10 49
15	W	7 30	4 30	7 50	11 43
16	Th	7 30	4 30	9 08	eve. 35
17	Fr	7 30	4 30	10 20	1 29
18	Sa	7 30	4 30	11 27	2 19
19	Su	7 30	4 30	morn.	3 08
20	M	7 30	4 30	0 31	3 56
21	Tu	7 30	4 30	1 37	4 46
22	W	7 30	4 30	2 39	5 37
23	Th	7 30	4 30	3 41	6 26
24	Fr	7 30	4 30	4 45	7 17
25	Sa	7 29	4 31	5 47	8 04
26	Su	7 29	4 31	6 46	8 51
27	M	7 29	4 31	sets.	9 32
28	Tu	7 29	4 31	5 12	10 21
29	W	7 29	4 31	6 15	11 02
30	Th	7 28	4 32	7 22	11 43
31	Fr	7 28	4 32	8 29	morn.

CALENDAR DAYS.

COURTS.

SUPERIOR.

1st Tuesday, at Middletown.
1st Tuesday, at Tolland.
1st Tuesday, at Hartford, (Criminal Term.)
2d Tuesday, at Bridgeport.
3d Tuesday, at Hartford.
3d Tuesday, at New Haven.

COMMON PLEAS.

1st Monday, at Hartford, New Haven, and Bridgeport.

DISTRICT COURT OF LITCHFIELD CO.

1st Monday, at New Milford.

LEGISLATURES.

1st Monday, California, Kentucky, Virginia.
Last Monday, Missouri.

CHURCH DAYS.

5th, 2d Sunday in Advent.
12th, 3d Sunday in Advent.
19th, 4th Sunday in Advent.
21st, St. Thomas.
25th, Christmas.
26th, St. Stephen; and 1st Sunday after Christmas.
27th, St. John Evangelist.
28th, Holy Innocents.

GOVERNMENT OF CONNECTICUT.

FROM MAY 6, 1874, TO MAY 5, 1875.

EXECUTIVE DEPARTMENT.

His Excellency
CHARLES R. INGERSOLL, New Haven,
GOVERNOR.
Francis G. Ingersoll,* New Haven, Executive Secretary.
John Cunningham, Clerk.

His Honor
GEORGE G. SILL, Hartford,
LIEUTENANT-GOVERNOR.

MARVIN H. SANGER, Canterbury,
SECRETARY OF STATE.
F. W. Spalding, P. F. Butler, Clerks.

WILLIAM E. RAYMOND, New Canaan,
TREASURER.
George Williams, Samuel N. Raymond, Clerks.

ALFRED R. GOODRICH, Vernon,
COMPTROLLER.
E. W. Moore, George D. Goodrich, Clerks.

ALFRED J. MUNYAN, Hartford,
SCHOOL FUND COMMISSIONER.
Henry H. Fitch, Clerk.

SETH E. MARSH, Hartford, SURVEYOR GENERAL.

STATE LIBRARY: COMMITTEE, the Governor, Secretary of State, and Hon. Dwight W. Pardee. LIBRARIAN, Charles J. Hoadly.

*Successor to Jonathan Ingersoll, resigned.

VOTES FOR STATE OFFICERS,

APRIL, 1874.

GOV. Ingersoll,	46,755	H. B. Harrison,	39,761
LIEUT.-GOV. Sill,	46,316	J. T. Wait,	40,274
SEC'Y Sanger,	47,083	J. Q. A. Stone,	38,993
TREASURER Raymond,	46,632	D. P. Nichols,	39,911
COMPTROLLER Goodrich,	46,777	E. P. Packer,	39,856

LEGISLATIVE.

General Assembly, May, 1874.

SENATE.

HIS HONOR LIEUT.-GOV. SILL, Hartford, PRESIDENT.
HON. LUZON B. MORRIS, New Haven, PRESIDENT, *pro tem.*
Samuel A. York, New Haven, Clerk.

SENATORS, with their residences, also the Committees over which they presided.

1st, Charles M. Pond, West Hartford. Banks.
2d, Chester Johnson, Enfield. Education.
3d, Thomas W. Loomis, Windsor. State Prison, Federal Relations, New Capitol.
4th, Luzon B. Morris, New Haven. Judiciary.
5th, Hiel S. Stevens, Naugatuck. Roads and Bridges.
6th, Horace C. Wilcox, West Meriden. Unfinished Business.
7th, Ralph Wheeler, New London. Railroads, Revision of the Statutes.
8th, Charles Hewitt, Preston. Cities and Boroughs.
9th, Richard G. Hooper, Montville. Finance.
10th, Nathaniel Wheeler, Bridgeport. Constitutional Convention, Inaccurate Legislation, State Boundaries.
11th, Ezra Stevens, New Fairfield. Agriculture.
12th, Galen A. Carter, Stamford. Claims, Female Suffrage.
13th, Whiting Hayden, Windham. Canvass of Votes.
14th, Samuel M. Fenner, South Woodstock. Fisheries, Temperance.
15th, Harvey B. Steele, West Winsted. Incorporations.
16th, Miles Morse, Plymouth. Engrossed Bills, Reservoirs, Retrenchment and Reform.
17th, Charles Edwards, Kent. New Towns and Probate Districts.
18th, Samuel J. Starr, Middletown. Humane Institutions.

19th, William C. Hough, Essex. Sale of Lands.
20th, Merrick A. Marcy, Union. Military Affairs.
21st, Jonathan G. Page, Hebron. School Fund, Pauper Legislation.

Messengers, Robert E. Horne, Winsted; William E. Olmsted, Meriden.

Door Keepers, James S. Mott, Fairfield; Marshall E. Beecher, Bethlehem.

Annual compensation of Senators, $300.

HOUSE OF REPRESENTATIVES, MAY, 1874.

TILTON E. DOOLITTLE, New Haven, SPEAKER.

Allowance, $5 per day.

E. HENRY HYDE, JR., Stafford, Clerk.
CONRAD G. BACON, Middletown, Ass't Clerk.

Representatives with their residences, also the committees of which they were members.

HARTFORD, William W. Eaton.*
Samuel F. Jones. Incorporations, Contingent Expenses.
Avon, Dan D. Derrin. Sale of Lands.
Berlin, Edward E. Stevens. Canvass of Votes.
Bloomfield, Elihu B. Case.
Bristol, Julius Nott.
Burlington, Vincent Viering.
Canton, Willard M. White. State Prison.
East Granby, James McKinney.
East Hartford, George W. Pratt. Banks.
Henry L. Goodwin. Roads and Bridges, Inaccurate Legislation.
East Windsor, David P. Leonard.
Joseph Arnold. Claims.
Enfield, Theodore I. Pease.
Joseph N. Allen. Engrossed Bills.
Farmington, W. M. Wadsworth. Agriculture, Pauper Legislation.
Luther T. Parsons. Temperance.
Glastonbury, George C. Andrews.
William H. H. Miller. Railroads.

---

*Elected Senator to the 44th Congress for 6 years, from March 4, 1875.

Granby, Theodore M. Maltbie. Female Suffrage, Contested Elections, Revision of the Statutes.
Albert C. Latham.
Hartland, Lewis Emmons.
Timothy E. Williams. Military Affairs.
Manchester, Henry H. White.
Marlborough, James J. Bell. Judiciary.
New Britain, George M. Landers. Constitutional Convention, Constitutional Amendment, New Capitol.
Gideon Robinson. Cities and Boroughs, Reservoirs.
Newington, Erastus Kilbourne, Jr.
Plainville, Burwell Carter. Retrenchment and Reform.
Rocky Hill, Samuel Dimock.
Simsbury, William C. Case. Finance.
Charles A. Ensign. Fisheries.
Southington, Roswell A. Neal. Federal Relations, Unfinished Business.
Orson W. Stow.
South Windsor, Sidney W. Rockwell. Education.
Suffield, James B. Rose.
Samuel White. New Towns and Probate Districts.
West Hartford, Benjamin S. Bishop.
Wethersfield, Franklin W. Griswold.
Thomas N. Hanmer.
Windsor, Ellsworth N. Phelps. School Fund.
James V. R. Strickland.
Windsor Locks, T. B. Persse, Jr. Humane Institutions.
NEW HAVEN, Tilton E. Doolittle.
William C. Robinson. Education, Federal Relations, Inaccurate Legislation, Temperance, Revision of the Statutes.
Beacon Falls, John A. Coe. School Fund.
Bethany, Garry B. Johnson.
Branford, Henry B. Fowler. Retrenchment and Reform.
Cheshire, Nathan Booth. Roads and Bridges, Reservoirs.
Augustus C. Peck.
Derby, Charles Durand. Finance.
East Haven, Hiram Jacobs. Claims.
Guilford, H. Lynde Harrison. Judiciary, Constitutional Convention, Constitutional Amendment.
George B. Spencer. Sale of Lands, Female Suffrage.
Hamden, Edwin W. Potter. Cities and Boroughs.
Madison, Heman C. Stone.
Meriden, Owen B. Arnold. New Capitol.

Middlebury, Levings Abbott.
Milford, Henry C. Miles. State Prison.
Isaac T. Rogers. Banks, Pauper Legislation.
Naugatuck, Edson L. Judd.
North Branford, Charles Page.
North Haven, Cyrus Cheney.
Orange, Donaldson S. Thompson. Military Affairs.
Oxford, Ebenezer Riggs. Agriculture.
Prospect, John Gillette. Railroads.
Seymour, Edmund Day.
Southbury, Abel Bronson.
Wallingford, Charles D. Yale. Humane Institutions.
Henry B. Todd.
Waterbury, William Brown. Incorporations.
Amos S. Blake. Fisheries.
Wolcott, Shelton T. Hitchcock. New Towns and Probate Districts, Canvass of Votes.
Woodbridge, John Peck.
New London, Benjamin Stark. Railroads, Federal Relations.
William Belcher. Claims, Contested Elections.
Norwich, Allen Tenny. Judiciary, New Capitol, Contingent Expenses.
Willis R. Austin. Finance.
Bozrah, John W. Money. Canvass of Votes.
Colchester, Erastus S. Day. New Towns and Probate Districts.
Wm. H. Hayward. Incorporations, Constitutional Convention, Constitutional Amendment.
East Lyme, Frederick B. Way. Fisheries.
Franklin, William C. Smith.
Griswold, Joseph Rood. Military Affairs.
Groton, Gurdon S. Allyn.
Erasmus D. Avery. Banks, Temperance.
Lebanon, George E. Hewitt.
Cyrus G. Geer.
Ledyard, Lafayette H. Griswold. Retrenchment and Reform.
Lisbon, Henry G. Palmer. State Prison.
Lyme, Ebenezer E. Brockway. Agriculture.
Josiah M. Lord. Education.
Montville, John L. Comstock.
North Stonington, Samuel L. Main. School Fund.
Benj. F. Billings. Unfinished Business.
Old Lyme, John A. DeWolfe. Sale of Lands.
Preston, Austin A. Chapman. Humane Institutions.
George A. Ayer. Cities and Boroughs.

Salem, John C. Bushnell.
Sprague, Edmund R. Rowell.
Stonington, Samuel H. Chesebro. Female Suffrage.
John Forsyth. Roads and Bridges.
Waterford, James Beckwith. Pauper Legislation.
BRIDGEPORT, Robert Hubbard. Humane Institutions.
Danbury, Henry Perry.
Thaddeus Rooney. Roads and Bridges, Female Suffrage.
Bethel, Austin B. Lockwood.
Brookfield, Eugene T. Shepard.
Darien, F. W. Bruggerhof. Finance.
Easton, Joseph E. Fields.
Fairfield, Zalmon B. Bradley. Claims.
Charles S. French. State Prison.
Greenwich, Cornelius Mead. Cities and Boroughs.
John G. Reynolds. State Boundaries.
Huntington, Sandford B. Cocks. Railroads, Constitutional Convention, Constitutional Amendment.
Monroe, Frederick W. Wheeler. Agriculture.
New Canaan, Burling D. Purdy. Incorporations.
New Fairfield, Hinman Knapp.
Newtown, Abel B. Prindle.
William L. Terrill. New Towns and Probate Districts.
Norwalk, Edward P. Weed. Fisheries.
Thomas Guyer. Military Affairs, Pauper Legislation.
Redding, Jonathan R. Sanford. Sale of Lands.
Edward P. Shaw. New Capitol, Retrenchment and Reform.
Ridgefield, Phineas C. Lounsbury. Temperance.
Lewis C. Seymour.
Sherman, Seymour D. Woolsey. Canvass of Votes.
Stamford, Samuel Fessenden. Judiciary, Federal Relations, State Boundaries.
John Clason.
Stratford, Alfred B. Judd. School Fund.
Trumbull, George E. Peet.
Weston, John R. Sturgis.*
Westport, Thomas D. Elwood. Education.
Wilton, Sherman Morehouse. Banks.
BROOKLYN, Thomas S. Marlor. Banks, Retrenchment and Reform.
Ashford, Mason S. Kendall.
Edwin A. Buck. Judiciary.

---

* Died during the Session.

Canterbury, Lebbeus E. Smith. Roads and Bridges.
John H. Peck.
Chaplin, Edwin E. Clark. Education.
Eastford, P. B. Sibley. New Towns and Probate Districts.
Hampton, Enoch B. Lewis. Canvass of Votes.
Killingly, Leonard Day. Fisheries.
John Kies. Military Affairs.
Plainfield, Henry C. Starkweather. Cities and Boroughs.
Elisha P. Hale. Temperance.
Pomfret, S. Storrs Cotton. Finance, Female Suffrage.
Calvin N. Hicks.
Putnam, Almanzon Herendeen. Engrossed Bills.
Scotland, Waldo Bass. State Prison.
Sterling, Avery A. Stanton. Humane Institutions.
Thompson, Jeremiah Olney. Incorporations, New Capitol.
Welcome B. Joslin. Claims.
Voluntown, Charles E. Main. Agriculture.
Windham, Allen B. Burleson. Railroads, Constitutional Convention, Constitutional Amendment.
William H. H. Bingham. Sale of Lands.
Woodstock, George W. Child. School Fund.
Erastus H. Wells. Federal Relations.
LITCHFIELD, George C. Woodruff. Judiciary.
James B. Newcomb.
Barkhamsted, Elisha Payne. Canvass of Votes.
Monroe Hart.
Bethlehem, Richard W. Bacon.
Bridgewater, Darwin Keeler.
Canaan, Henry Yale.
Colebrook, Timothy Persons. Agriculture.
Hiram Sage. Federal Relations.
Cornwall, Luman Harrison. State Boundaries.
Smith Beach. New Towns and Probate Districts.
Goshen, Lyman Hall.
John H. Wadhams. State Prison.
Harwinton, Abijah Catlin. Banks, Inaccurate Legislation, Pauper Legislation.
Charles S. Barber.
Kent, Clark Page.
Morris, Andrew W. Marsh. Sale of Lands.
New Hartford, Charles W. Nash. Humane Institutions.
Chester H. Barber.
New Milford, George Taylor. Roads and Bridges.
Albert N. Baldwin. Claims.

Norfolk, Philip E. Curtiss.
Charles M. Ryan. Retrenchment and Reform.
North Canaan, Joseph W. Peet.
Plymouth, Randall T. Andrews.
Roxbury, Henry S. Hurlbut. Female Suffrage.
Salisbury, Martin Harris. Constitutional Convention, Constitutional Amendment.
Milo B. Richardson. Military Affairs.
Sharon, Herman C. Rowley.
Ichabod S. Everett.
Torrington, Charles McNeil. School Fund.
Charles F. Church. Finance.
Warren, Edwin R. Beman. Temperance.
Washington, George S. Cogswell.
Samuel F. Hollister. Education.
Watertown, George A. Woodruff. Railroads.
Winchester, Thomas M. Clarke. Incorporations.
Henry A. Bills. New Capitol.
Woodbury, James Huntington. Cities and Boroughs, Contingent Expenses.
Willis A. Strong. Fisheries, Engrossed Bills.
MIDDLETOWN, Arthur W. Bacon. Judiciary, Constitutional Convention, Constitutional Amendment.
James K. Guy. Incorporations.
Haddam, Isaac Arnold. Railroads, Federal Relations.
Alpheus W. Tyler. Agriculture.
Chatham, Henry M. Dunham. Education.
William H. Shepard. Canvass of Votes.
Chester, Charles L. Griswold. Sale of Lands, Temperance.
Clinton, David C. Wight. Fisheries.
Cromwell, John D. Botelle. State Prison.
Durham, Samnel W. Loper. Military Affairs, New Capitol.
Israel C. Newton. Humane Institutions.
East Haddam, Julius Attwood. Banks.
Edwin A. Emmons. Roads and Bridges.
Essex, Edward W. Pratt. New Towns and Probate Districts, Retrenchment and Reform.
Killingworth, Isaac Kelsey. Female Suffrage, Contested Elec-
Horace L. Parmelee. School Fund. [tions.
Middlefield, James T. Inglis. Cities and Boroughs.
Old Saybrook, Robert Chapman. Finance.
Portland, Evelyn White. Claims.
Saybrook, J. Albert Shipman.
Gustavus N. Snow.

Westbrook, Horace T. Wilcox.
TOLLAND, Alden B. Crandall. Finance.
Charles M. Joslyn. Judiciary, Canvass of Votes.
Andover, Daniel M. Burnap. Incorporations.
Bolton, Amariah F. Avery.
Columbia, Carlos Collins. Claims.
Coventry, Walter C. Brown. Female Suffrage.
John P. Hawley. Education.
Ellington, Joseph A. Thompson. Roads and Bridges.
Hebron, John W. Northam. Retrenchment and Reform.
Theodore B. Porter. Sale of Lands.
Mansfield, John S. Hanks. Railroads, New Towns and Probate Districts.
J. Dwight Chaffee. Cities and Boroughs.
Somers, William L. Brainard.
Levi Dart. Agriculture.
Stafford, Richard S. Beebe. Banks.
Alvarado Howard. Reservoirs.
Union, Henry B. Booth. School Fund, Temperance.
John N. Whipple. Humane Institutions.
Vernon, Carlos McKinney. Military Affairs, State Prison, Constitutional Convention, Constitutional Amendment, New Capitol.
Willington, John M. Brown. Fisheries.
Lucian B. Clark. Federal Relations.
Messengers, George B. Sherman, Danbury; Erastus H. Dean, West Cornwall; Alexander Clapp, Windsor.
Door Keepers, Timothy W. Turner, Groton; Ebenezer Weaver, Plainfield; Henry J. Mattoon, New Haven.
Annual Compensation of Representatives, $300.

COMMITTEES OF THE GENERAL ASSEMBLY.

JOINT STANDING.

Judiciary.
Incorporations.
Railroads.
Cities and Boroughs.
Banks.
Education.
Finance.
School Fund.
Humane Institutions.
Claims.
Military Affairs.
State Prison.
Agriculture.
New Towns and Probate Dist's.
Roads and Bridges.
Sale of Lands.
Fisheries.

JOINT SELECT.

Constitutional Convention.
Federal Relations.

Canvass of Votes—for Judges of Probate and Justices of the Peace.
Unfinished Business.
Engrossed Bills.
Inaccurate Legislation.
Reservoirs.
Revision of the Statutes.
New Capitol.
Temperance.
Retrenchment and Reform.
Pauper Legislation.
State Boundaries.
Female Suffrage.

HOUSE SELECT.

Contested Elections.
Constitutional Amendment.
Contingent Expenses.

VOTES FOR SENATORS,

APRIL, 1874.

Dist.	*Elected.*	*Vote.*	*Opposing Candidate.*	*Vote.*
1	Charles M. Pond,	6,211	William J. Clark,	4,559
2	Chester Johnson,	2,097	Jabez S. Allen,	1,776
3	Thomas W. Loomis,	2,472	Charles Bates,	2,053
4	Luzon B. Morris,	4,677	Charles L. English,	3,447
5	Hiel S. Stevens,	3,452	Orville H. Stevens,	2,734
6	Horace C. Wilcox,	2,764	John C. Byxbee,	2,643
7	Ralph Wheeler,	1,937	John B. Palmer,	1,543
8	Charles Hewitt,	1,999	Henry Bill,	1,965
9	Richard G. Hooper,	1,054	J. Griffin Ely,	867
10	Nathaniel Wheeler,	3,716	Joseph Tomlinson,	2,970
11	Ezra Stevens,	1,974	Samuel Sherman,	1,464
12	Galen A. Carter,	2,538	William T. Minor,	2,509
13	Whiting Hayden,	1,462	John P. Kingsley,	1,145
14	Samuel M. Fenner,	1,470	Edwin A. Buck,	1,048
15	Harvey B. Steele,	1,666	John T. Rockwell,	1,513
16	Miles Morse,	1,634	Charles A. Warren,	1,496
17	Charles Edwards,	1,777	James Ensign,	933
18	Samuel J. Starr,	1,613	Benjamin Douglas,	1,450
19	William C. Hough,	1,247	George E. Elliott,	1,163
20	Merrick A. Marcy,	977	William M. Corbin,	889
21	Jonathan G. Page,	1,050	Elliott P. Skinner,	1,031

CONGRESSIONAL DISTRICTS.

WITH POPULATION IN 1870.

1st, Hartford and Tolland Counties—131,174.
2d, New Haven and Middlesex Counties—157,499.
3d, New London and Windham Counties—105,223.
4th, Fairfield and Litchfield Counties—144,102.

SENATORIAL DISTRICTS.

With Population in 1870.

1. Hartford, Wethersfield, Berlin, Southington, New Britain, Rocky Hill, West Hartford, Newington—59,298.
2. Enfield, Suffield, East Windsor, East Hartford, Glastonbury, Marlborough, Manchester, South Windsor—25,456.
3. Hartland, Granby, East Granby, Simsbury, Windsor, Canton, Farmington, Bristol, Burlington, Avon, Bloomfield, Windsor Locks, Plainville—24,405.
4. New Haven, Hamden, Woodbridge—54,744.
5. Milford, Orange, Derby, Oxford, Middlebury, Waterbury, Bethany, Wolcott, Southbury, Naugatuck, Seymour, Beacon Falls—37,148.
6. Guilford, Branford, North Branford, East Haven, North Haven, Madison, Wallingford, Meriden, Cheshire, Prospect—29,490.
7. New London, Groton, Ledyard, Stonington, Waterford—25,000.
8. Norwich, North Stonington, Preston, Griswold, Lisbon, Sprague, Franklin—27,846.
9. Lyme, Colchester, Lebanon, Montville, Salem, Bozrah, East Lyme, Old Lyme—13,842.
10. Fairfield, Bridgeport, Stratford, Huntington, Weston, Trumbull, Monroe, Westport, Easton—38,345.
11. Danbury, Bethel, Ridgefield, Redding, Newtown, Brookfield, New Fairfield, Sherman—21,192.
12. Norwalk, Darien, Stamford, Greenwich, New Canaan, Wilton—35,833.
13. Brooklyn, Canterbury, Hampton, Plainfield, Sterling, Voluntown, Windham, Chaplin, Scotland—18,158.
14. Ashford, Eastford, Killingly, Pomfret, Putnam, Thompson, Woodstock—20,377.
15. Litchfield, Harwinton, New Hartford, Torrington, Winchester, Barkhamsted, Colebrook, Morris—17,507.
16. New Milford, Bridgewater, Warren, Washington, Roxbury, Bethlehem, Woodbury, Watertown, Plymouth—16,140.
17. Salisbury, Canaan, North Canaan, Norfolk, Sharon, Cornwall, Goshen, Kent—15,085.
18. Middletown, Cromwell, Durham, Chatham, Middlefield, Portland—22,605.
19. Haddam, Chester, Clinton, East Haddam, Killingworth, Saybrook, Old Saybrook, Essex, Westbrook—13,512.
20. Tolland, Ellington, Somers, Stafford, Union, Willington—8,892.

21. Andover, Bolton, Coventry, Columbia, Hebron, Mansfield, Vernon—13,123.

JUDICIARY.

U. S. Circuit and District Courts in Connecticut.

SUPREME COURT, CIRCUIT JUDGE.—WARD HUNT, Utica, N. Y.

CIRCUIT COURT JUDGE.—LEWIS B. WOODRUFF, New York City.

DISTRICT JUDGE.—NATHANIEL SHIPMAN, Hartford.

CLERK OF THE CIRCUIT COURT.—Loren P. Waldo, Hartford.

CLERK OF THE DISTRICT COURT.—Edwin E. Marvin, Hartford.

DISTRICT ATTORNEY.—Calvin G. Child, Stamford.

MARSHAL.—Peter R. Carll, New Haven.

DEPUTY MARSHALS.—Philo F. Barnum, Bridgeport; Westell Russell, Hartford.

Masters in Chancery.

Loren P. Waldo, Hartford; Alfred Blackman, Johnson T. Platt, New Haven.

Commissioners of the U. S. Circuit Court.

Hartford; Wm. Hamersley, R. D. Hubbard, H. E. Burton, Loren P. Waldo, Erastus Smith, Francis Fellowes.
Litchfield; George M. Woodruff.
Meriden; Ratcliffe Hicks.
Middletown; A. W. Bacon.
New Haven; Alfred Blackman, Charles R. Ingersoll, Samuel L. Bronson, H. Lynde Harrison, Johnson T. Platt, Jonathan Ingersoll.
Thompson; Abiel Converse.
Norwich; James A. Hovey, Allen Tenney.
Bridgeport; Morris W. Seymour.

Registers in Bankruptcy.

1st Dist. Henry E. Burton, Hartford.
2d " Eleazer K. Foster, New Haven.
3d " Robert Coit, New London.
4th " Louis N. Middlebrook, Bridgeport.

Supreme Court of Errors.

CHIEF JUSTICE.—JOHN D. PARK, Norwich, elected Judge, 1864, Chief Justice, 1874.

ASSOCIATE JUDGES.—Elisha Carpenter, Hartford, 1865; Lafayette S. Foster, Norwich, 1870; James Phelps, Essex, 1873; Dwight W. Pardee, Hartford, 1873.

REPORTER.—John Hooker, Hartford.

Superior Court.

JUDGES.—Dwight Loomis, Rockville, 1864; Edward I. Sanford, New Haven, 1867; Miles T. Granger, North Canaan, 1867; Roland Hitchcock, Winchester, 1874; Earl Martin, Killingly, 1874; Sidney B. Beardsley, Bridgeport, 1874.

Court of Common Pleas.

HARTFORD COUNTY.—Charles H. Briscoe, Enfield, Judge.
Charles E. Fellowes, Hartford, Clerk.

NEW HAVEN COUNTY.—Wm. C. Robinson, New Haven, Judge.
Edward A. Anketell, New Haven, Clerk.
Wm. L. Foster, New Haven, Assistant Clerk.

NEW LONDON COUNTY.—J. P. C. Mather, New London, Judge.
Wm. L. Brewer, Norwich, Clerk.
William Belcher Jr., New London, Assistant Clerk.

FAIRFIELD COUNTY.—Robert E. DeForest, Bridgeport, Judge.
Theo. W. Downs, Bridgeport, Clerk.
William Burke, Danbury, Assistant Clerk.

DISTRICT COURT FOR THE FIRST DISTRICT OF LITCHFIELD COUNTY.—Barkhamsted, Bridgewater, Canaan, Colebrook, Cornwall, Kent, New Hartford, New Milford, Norfolk, North Canaan, Roxbury, Salisbury, Sharon, and Winchester.
Jared B. Foster, New Hartford, Judge.
Wm. F. Hurlbut, West Winsted, Clerk.

Allotment of Judges from July, 1874, to July, 1875.

HARTFORD COUNTY.

CIVIL TERMS.

Beardsley, J.	1st Tuesday in July.
Granger, J.	4th Tuesday in September.
Beardsley, J.	3d Tuesday in December.
Martin, J.	2d Tuesday in March, '75.

CRIMINAL TERMS.

Carpenter, J.	4th Tuesday in August.
Pardee, J.	1st Tuesday in December.
Pardee, J.	1st Tuesday in March, '75.

New Haven County.

CIVIL TERMS.

Martin, J.	1st Tuesday in September.
Beardsley, J.	2d Tuesday in October.
Loomis, J.	3d Tuesday in December.
Hitchcock, J.	1st Tuesday in March, '75.
Granger, J.	2d Tuesday in May, '75.

CRIMINAL TERMS.

Sanford, J.	1st Tuesday in July.
Martin, J.	1st Tuesday in October.
Sanford, J.	1st Tuesday in January, '75.
Granger, J.	1st Tuesday in April, '75.

WATERBURY TERMS.

Hitchcock, J.	1st Tuesday in July, adjourned Term.
Sanford, J.	1st Tuesday in February, '75.
Martin, J.	1st Tuesday in June, '75.

New London County.

Sanford, J.	2d Tuesday in September.
Hitchcock, J.	3d Tuesday in November.
Martin, J.	3d Tuesday in January, '75.
Foster, J.	Last Tuesday in March, '75.

Fairfield County.

CIVIL TERMS.

Beardsley, J.	4th Tuesday in August.
Martin, J.	3d Tuesday in October.
Granger, J.	2d Tuesday in December.
Sanford, J.	1st Tuesday in March, '75.

CRIMINAL TERMS.

Foster, J.	4th Tuesday in August.
Sanford, J,	3d Tuesday in October.
Beardsley, J.	3d Tuesday in February, '75.
Loomis, J.	1st Tuesday in June, '75.

Windham County.

Park, C. J.	4th Tuesday in August.
Carpenter, J.	1st Tuesday in November.
Hitchcock, J.	1st Tuesday in January, '75.
Granger, J.	3d Tuesday in April, '75.

Litchfield County.

Hitchcock, J.	3d Tuesday in September.
Sanford, J.	1st Tuesday in November.
Granger, J.	4th Tuesday in January, '75.
Loomis, J.	2d Tuesday in April, '75.

Middlesex County.

Loomis, J.	2d Tuesday in October.
Martin, J.	1st Tuesday in December.
Park, C. J.	2d Tuesday in February, '75.
Phelps, J.	2d Tuesday in April, '75.

Tolland County.

Loomis, J.	1st Tuesday in September.
Phelps, J.	1st Tuesday in December.
Hitchcock, J.	1st Tuesday in February, '75.
Beardsley, J.	1st Tuesday in April, '75.

The Judges are elected for eight years, salary $4,000 per annum.

For Terms of the Courts, see Calendar pages.

PROBATE COURTS.

Hartford County.

Hartford, Bloomfield, E. Hartford, Glastonbury, Newington, Rocky Hill, W. Hartford Wethersfield, Windsor L'ks, } J. H. White.
Avon, Nelson J. Tuttle.
Berlin, New Britain, } Jas. H. Beach.
Bristol, Benjamin F. Hawley.
Burlington, Romeo Elton.
Canton, Samuel N. Codding.
East Granby, Isaac P. Owen.
E. Windsor, S. Windsor, } John S. Clapp.
Enfield, Frederick E. Ely.
Farmington, Plainville, } C. L. Whitman.
Granby, Watson Dewey.
Hartland, Timothy E. Williams.
Manchester, Rufus R. Dimock.
Marlborough, Wm. E. Jones.
Simsbury, John C. Roberts.
Southington, M. H. Holcomb.
Suffield, George Williston.
Windsor, H. Sidney Hayden.

NEW HAVEN COUNTY.

New Haven, Hamden, North Haven, Orange, Seymour, Woodbridge, } Levi B. Bradley.
Bethany, Nathan Clark.
Branford, Eli F. Rogers.
Cheshire, Prospect, } Wm. T. Peters.
Derby, Verenice Munger.
East Haven, Charles A. Bray.
Guilford, N. Branford, p't, } E. R. Landon.
Madison, Henry B. Wilcox.
Meriden, E. A. Merriman.
Oxford, Lewis Barnes.
Southbury, see Litchfield Co.
Wallingford, N. Branford, p't, } Othniel I. Martin.
Milford, John W. Fowler.
Naugatuck, Beacon Falls, } David Smith.
Waterbury, Middlebury, Wolcott, } G. S. Parsons.

New London County.

New London, Waterford, } John P. C. Mather.
Norwich, Franklin, Griswold, Lisbon, Preston, Sprague, } Edward Harland.
Bozrah, Isaac Johnson.
Colchester, Erastus Day.
East Lyme, Ezra Moore.
Groton, Amos Clift.
Lebanon, Edwin M. Dolbeare.
Ledyard, Nathaniel B. Geer.
Lyme, Henry B. Sisson.
Montville, Henry A. Baker.
N. Stonington, Chas. P. White.
Old Lyme, David Morley.
Salem, Robert A. Williams.
Stonington, Rich. A. Wheeler.

Fairfield County.

Bridgeport, Huntington, Monroe, Trumbull, } S. B. Sumner.
Danbury, New Fairfield, } David B. Booth.
Bethel, Frederick Shepard.
Brookfield, Benj. Griffin.
Fairfield, Albert W. Sanford.
Greenwich, Daniel S. Mead, Jr.
Newtown, Charles C. Warner.
Redding, Lemuel Sanford.
Norwalk, New Canaan, Wilton, } G. A. Davenport.
Stamford, Darien, } John Day Ferguson.
Ridgefield, Hiram K. Scott.
Sherman, Henry Sherwood.
Stratford, Sam'l W. Beardslee.
Weston, Easton, } Fred. R. Wheeler.
Westport, Edward J. Taylor.

Windham County.

Brooklyn, Willard Day.
Ashford, Henry H. Platt.
Canterbury, Marvin H. Sanger.
Chaplin, Ephraim W. Day.
Eastford, Jeremiah K. O'Keefe.
Hampton, Patrick H. Pearl.
Killingly, Thomas J. Evans.
Plainfield, Walter Palmer.
Pomfret, Edward P. Hayward.
Putnam, John A. Carpenter.
Sterling, Amos J. Gallup.
Thompson, George Flint.
Voluntown, Caleb B. Potter.
Windham, Scotland, } George Lincoln.
Woodstock, Oscar Fisher.

Litchfield County.

Litchfield, Goshen, Morris, Warren, } George M. Woodruff.
Barkhamsted, Daniel Youngs.
Canaan, No. Canaan, } J. B. Hardenbergh.
Cornwall, John R. Harrison.
Harwinton, Abijah Catlin.
Kent, Jerome F. Gibbs.
New Milford, Bridgewater, } J. H. McMahon.
New Hartford, F. W. Burwell.
Norfolk, Robbins Battell.
Plymouth, Augustus H. Fenn.
Roxbury, Herman B. Eastman.
Salisbury, Silas B. Moore.
Sharon, Charles L. Prindle.
Torrington, Joseph F. Calhoun.
Washington, H. H. Morehouse.
Watertown, Leman W. Cutler.
Winchester, Colebrook, } Elias E. Gilman.
Woodbury, Bethlehem, Southbury, } Jas. Huntington.

Middlesex County.

Middletown, Cromwell, Durham, Middlefield, } D. Ward Northrop.
Haddam, Russell Shailer.
Chatham, Portland, } Charles H. Sage.
Clinton, Oliver B. Hull.
East Haddam, Julius Attwood.
Essex, Edward W. Redfield.
Killingworth, Lyman E. Stevens.
Old Saybrook, Henry Hart.
Saybrook, Chester, } Arba H. Banning.
Westbrook, George C. Moore.

Tolland County.

Tolland, Willington, } Seth C. Eaton.
Andover, Bolton, Columbia, } Wm. W. Strong.
Coventry, Nathaniel Root Jr.
Ellington, Vernon, } Gelon W. West.
Hebron, Jonathan G. Page.
Mansfield, Isaac P. Fenton.
Somers, Solomon Fuller.
Stafford, Union, } Fred. N. Andrews.

STATE COMMISSIONERS.

ON NEW STATE HOUSE.

Alfred E. Burr, Hartford, President; Jeremiah Halsey, Norwich; Nathaniel Wheeler, Bridgeport; Wm. P. Trowbridge, New Haven; Austin Dunham, Hartford.

ON TURNPIKE ROADS.

Bridgeport and Newtown—Stephen H. Burroughs, Trumbull; Daniel B. Camp, Newtown.

Essex—Alpheus P. Tripp, Essex; James L. Raymond, Hamburgh.

Huntington—F. G. Perry, Huntington; Sherwood S. Reynolds, Trumbull.

Middlesex—Wm. Talcott, Wethersfield; George W. Guy, Middletown; Alfred M. Wright, Clinton.

Middletown and Meriden—Thomas C. Canfield, Middletown; George W. Bacon, Middlefield; Linus Birdseye, Meriden.

New Haven and Derby—John W. Storrs, Derby; Jason Warner, Orange; David Alling, New Haven.

New Haven and Milford—Wm. H. Pond, Milford; Prosper Warren, Orange; John P. Phillips, New Haven.

Oxford—Charles Beardslee, Roxbury; Henry S. Wheeler, Southbury; Frederick Beecher, Seymour.

Wells Hollow—Sherwood S. Reynolds, Trumbull; Frederick G. Perry, Huntington.

Weston—George Burr, Fairfield; Elihu H. Taylor, Easton.

Waterbury and Cheshire Plank Road—Stephen H. Payne, Waterbury; Howard C. West, Wm. C. Williams, Cheshire.

ON FERRIES.

Brainard & Smith's—Samuel R. Brainard, Isaac Arnold, Haddam.

Chapman's—Jacob R. Greenfield, East Haddam; Wm. S. Tyler, Haddam.

Enfield—Charles E. Price, Enfield; Orville S. Douglass, Suffield.

Essex—James L. Raymond, Hamburgh; Noah Starkey, Essex.

East Haddam—H. B. Niles, East Haddam; Samuel M. Kelsey, Haddam.

Higganum—C. R. Brainard, Orrin Freeman, Higganum.

Middle Haddam—John Carrier, Chatham; John Cone, Middletown.

1219016

Middletown, Steam—John L. S. Roberts, Middletown; George W. Pettis, Portland.
New London and Groton—John W. Miner, Pardon M. Alexander, Groton.
Rocky Hill—Benjamin Webb, Rocky Hill; Charles T. Plunkett, Glastonbury.
Saybrook—Edward Sanford, Old Saybrook; Almon Bacon, Old Lyme.
Scantic—Lonzo M. Smith, Windsor; John N. King, South Windsor.
Warehouse Point—Michael S. Koehler, East Windsor, Thomas S. Carroll, Windsor Locks.
Warner's—R. E. Hungerford, S. W. Turner.

ON BRIDGES.

Bennett's—Frederick Chambers, Wm. H. Glover, Newtown; Elisha Wheeler, Southbury.
Bull's—Abijah H. Beach.
Enfield—Stephen L. Adams, Suffield; Gates Carrier, Enfield.
Fuller's—Marshall C. Gibbs, Kent.
Hartford—Allyn S. Stillman, Hartford; George W. Pratt, East Hartford; Thaddeus Wells, Glastonbury.
Hawley's—James A. Keeler, Bridgewater; Marcus Babbitt, Brookfield; Zerah Fairman, Newtown.
Tomlinson's—James Gallagher, New Haven; Henry Smith, Alfred Hemingway, East Haven; Bradley Chidsey, Branford.
Washington—William Strong, Stratford; Geo. T. Smith, Milford.
Windsor Locks Canal & Union Company—H. S. Hayden, Windsor; Geo. G. Sill, Wm. M. Hudson, Hartford.
Zoar—Beach Downs, Oxford; Eli J. Morris, Geo. W. Bradley, Newtown; Wm. B. Sherwood, Monroe.

ON FISHERIES.

William M. Hudson, Hartford; Robert G. Pike, Middletown; James A. Bill, Lyme.

INSPECTORS OF STEAM BOILERS.

First Cong. Dist.—R. S. Stedman, Hartford.
Second Cong. Dist.—Frederick H. Laforge, Waterbury.
Third Cong. Dist.—Nicholas P. Bates, Preston.
Fourth Cong. Dist.—Isaac Church, Jr., Norwalk.

INSPECTOR GENERAL OF GAS METERS AND ILLUMINATING GAS.

Charles A. Linsley, New Haven.

Commissioners for other States.

ANSONIA. Sylvester Barbour, New York.
BRIDGEPORT. William K. Seeley, New York.
George W. Warner, New York, New Jersey, Pa., Ohio, Ind., Ill., Mich., Wis., Iowa, Mo., Minn., Mass.
N. S. Wordin, Minnesota.
DANBURY. Roger Averill, New York.
David B. Booth, New York and Penn.
ESSEX. James Phelps, New York.
GUILFORD. E. R. Landon, New York.
HARTFORD. H. H. Barbour, Michigan, Wisconsin, Pennsylvania.
Charles E. Fellowes, New York, Ohio.
Goodman and Brocklesby, for all of the states except Delaware.
David G. Gordon, for all of the states except Maine, Vt., Del., Nevada, Oregon.
William Hamersley, New York, Illinois, Indiana, Wisconsin, Michigan, Ohio, Mass., Penn., Tenn.
Charles J. Hoadly, Me., R. I., Ark., New Mexico.
William L. Matson, New York.
A. J. Munyan, New York.
Erastus Smith, Vermont, Ohio, Penn., Ala.
Zalmon A. Storrs, New York.
W. E. Simonds, Maine, R. I., Ver., Missouri, Mich., Wash. Territory, Oregon, Ind., N. C., S. C., Ala., Ga., Fla., Cal., Iowa, Kan., Texas.
Henry E. Taintor, Me., N. H., Ver., Mass., R. I., N. Y., Penn., N. C., Ga., Miss., La., Ohio, Ind., Mich., Wis., Iowa, Tenn., Ark., Kan., Minn., Neb.
LITCHFIELD. George M. Woodruff, New York.
MERIDEN. John H. Bario, New York, Massachusetts.
MIDDLETOWN. Arthus B. Calef, Penn. and New York.
Arthur W. Bacon, New York.
NEW HAVEN. Adolph Asher, Massachusetts.
Simeon E. Baldwin, New York.
E. W. Dawson, Pennsylvania.

C. H. Fowler, Mass. and New York.
John C. Hollister, Michigan, Georgia, New York, and New Jersey.
Arthur D. Osborne, Michigan, Wis., Minn.
Charles Robinson, New York, Maine, Mich.
Henry Rogers, Pennsylvania.
Edward I. Sanford, Michigan and New York.

NEW LONDON. Robert Coit, Jr., New York.
John Danforth, Mass., South Carolina, New York, New Jersey, Penn., Ohio, Ill., Mich., Maryland, Texas.

NORWALK. A. B. Woodward, New York.

NORWICH. Ebenezer Learned, Mass., New York, Michigan, Ohio, Indiana.
George Perkins, New York.
John T. Wait, Me., N. H., Vt., Mass., R. I., N. Y., Penn., Mich., Ill., Iowa, Wis., Tenn., Ark., Del., N. C., S. C., Ga., Ala., Mo., La., Cal., Fla., Texas.

SAYBROOK. William J. Clark, New York.
Deep River. John W. Marvin, New York, Mich., Minn.

SOUTHPORT. Oliver H. Perry, New York.

STAMFORD. Joshua B. Ferris, New York.

WATERBURY. Calvin H. Carter, Mass., New York, Penn., Ohio, Wis., Ind., Mich., Ill., Iowa.
Stephen W. Kellogg, New York.

WOODBURY. William Cothren, New York, Ohio, Mich., Ind., Ill., Wis.

NOTARIES PUBLIC.

Appointed by the Governor for two years from the 4th of July of the year of commission.

ASHFORD. Edwin A. Buck, Salmon S. Backus, John H. Simmons.

ANSONIA. See Derby.

BARKHAMSTED. Sheldon Merrill.

BEACON FALLS. J. E. Johnson.

BERLIN. Charles M. Brown, Milo Hotchkiss, John Norton, Alfred North, Samuel Upson.

BETHANY. Nathan Clark.

BETHEL. John Doyle, David T. Hubbell, Willis Judd, Horace R. Northrop, Nathan Seeley, Frederick Shepard, Charles T. Sumner.

BETHLEHEM. Samuel L. Bloss.

BLOOMFIELD. Hiram B. Case, Henry W. Rowley.

BOLTON. Henry Alvord, A. F. Avery, Collins Maine, Sherman P. Sumner.

BOZRAH. Geo. H. Fuller.

BRANFORD. Henry Rogers, Jay E Russell.

BRIDGEPORT. Charles E. Alvord, Charles K. Averill, Herman Beach, Morris B. Beardsley, Alfred B. Beers, Frank C. Bennett, F. N. Benham, Wm. D. Bishop, Ferris E. Bishop, Stephen S. Blake, Henry E. Bowser, Wm. A. Burroughs, Andrew Burke, John D. Candee, Charles S. Canfield, Lyman S. Catlin, Robert T. Clarke, Thos. R. Crittenden, Wm. E. Disbrow, Henry B. Drew, John F. Fayerweather, Frank E. Fitch, Walter Goddard, James L. Gould, John S. Griffith, Julius S. Hanover, D. Hatch, Alexander Hawley, Wm. R. Higby, Frederick Hurd, David F. Hollister, Gideon H. Hollister, James King, Rudolph Kost, R. B. Lacey, Wm. H. Lochnert, D. B. Lockwood, Francis W. Marsh, Stiles M. Middlebrook, Daniel Murphy, Horace Nichols, William H. Noble, Wilfred E. Norton, Wm. A. Parrott, John E. Pond, Charles P. Porter, Isaac B. Prindle, Wm. E. Seeley, John T. Shelton, Henry C. Sherwood, Abram Skaats, J. N. Standish, Geo. A. Staples, W. M. Staples, Goodwin Stoddard, Dwight H. Terry, Curtis Thompson, Wm. O'Toole, Geo. W. Warner, Thomas L. Watson, Lemuel H Wilson.

BRIDGEWATER. Charles Treat.

BRISTOL. D. A. Miller, G. H. Mitchell, S. P. Newell, Miles L. Peck, James Shepard.

BROOKFIELD. Henry S. Beers, Andrew Northrop, Henry S. Peck.

BROOKLYN. Rufus A. Baldwin, Edward L. Cundall, Cranston C. Crandall, John Palmer.

CANAAN. Dwight E. Dean, Lee P. Dean, M. A. Dean.

CANTERBURY. Joseph P. Lester, George Sanger.

CANTON. Levi Case, Samuel N. Codding, Howard S. Collins, Moses S. Dyer, Willard M. White. *Collinsville*, W. W. Bidwell, Oliver F. Perry.

CHAPLIN. Jared W. Lincoln.

CHATHAM. Josiah Ackley, John Carrier, Nathaniel C. Smith.

CHESHIRE. Edward A. Cornwall, Henry F. Holcomb.

CHESTER. Jonathan T. Clark, Alfred Hull.

CLINTON. John B. Wright.

COLCHESTER. Samuel F. Brainard, F. L. Carrier, Aaron E. Emmons, Nathaniel Foote, Salmon C. Gillette, Fred'k Morgan, Alfred B. Pierce.

COLEBROOK. Richard O. Bushnell, Asa White.

COLUMBIA. Joseph Hutchins.

CORNWALL. Silas C. Beers, Wilson P. Sturgis.

COVENTRY. Henry A. Brewster, Wm. M. Cummings, Luther P. Gager, Daniel Greene, E. P. Packer, Wm. F. Sweet, *So. Coventry*, Solomon Baker, S. R. Moredock, Loring Winchester.

CROMWELL. Stephen P. Polley, Wm. A. Stickney, Samuel B. Wilcox.

DANBURY. Jabez Amesbury, Roger Averill, John W. Bacon, George B. Benjamin, Jr., Charles H. Bigelow, David B. Booth, L. H. Boughton, Geo. H. Carley, Wm. H. Clark, Luman L. Hubbell, Lucius P. Hoyt, B. A. Hough, William Jabine, Eugene H. Odell, Seymour Platt, Henry C. Ryder, Wm. P. Seeley, L. P. Treadwell, Frederick M. Tweedy, Frank M. Whitehead, Alexander Wildman, James B. Wildman.

DARIEN. Walter H. Bates, Melville E. Mead, James M. Tooker, Stephen E. Walmsley.

DERBY. Wm. S. Browne, Thomas S. Birdseye, Samuel M. Gardner, Arthur J. Hine, Geo. H. Peck, Robert Peck, David Torrance. *Ansonia*, Edward P. Barbour, Sylvester Barbour, Samuel A. Cotter, Charles H. Pine, Wm. Rowe.

DURHAM. Leverett M. Leach, Rufus W. Mathewson, Wm. H. Walkley.

EASTFORD. John H. Bullard, Hiram H. Burnham.

EAST HADDAM. Cyrus W. Chapman, Almon Day, Thomas Gross, Jr., Jonas C. Maine, Richard S. Pratt, David S. Purple.

EAST HARTFORD. John W. Boynton, Ezra E. Smith.

EAST HAVEN. S. W. F. Andrews, Edwin E. Hall, George I. Tuttle, Grove J. Tuttle, Nelson Taylor.

EAST LYME. Daniel Caulkins, Moses W. Comstock, Charles P. Sturtevant.

EASTON. Joseph W. Johnson.

EAST WINDSOR. Homer D. Allen, Wm. H. Ellsworth.

ELLINGTON. Oliver M. Hyde, Michael H. Mandell.

ENFIELD. Amos D. Bridge, David Brainard, Aholiah Johnson, Loren H. Pease, Thomas Watson.

ESSEX. Charles S. Hough, John D. Ingraham, Jared E. Redfield, Carnot O. Spencer.

FAIRFIELD. Henry Bradley, Daniel Maloney, Albert W. Sanford. *Southport*, Charles M. Gilman, Joseph F. Jennings, O. H. Perry, John H. Perry, E. C. Sherwood.

FARMINGTON. Horace Cowles, Thomas Cowles, Richard H. Gay, Carlos Mason.

FRANKLIN. Thomas G. Kingsley, Henry W. Kingsley, Ashbel Woodward.

GLASTONBURY. Wm. S. Goslee, Thos. H. L. Talcott.

GOSHEN. John W. Brooks, Frederick E. Hurlbut, John H. Wadhams.

GRANBY. Jairus Case, Lucian Reed.

GREENWICH. Heusted W. R. Hoyt, Seneca Howland, Daniel S. Mead, Jr.

GRISWOLD. Henry T. Crosby, Erastus C. Kegwin, Alexander H. Lester.

GROTON. Simeon A. Chapman, Lemuel Clift, Benj. Coe, David A. Daboll, Daniel W. Denison, Erastus Fish, John O. Fish, Reuben Heath, Samuel B. Latham, Benj. L. Miller, John W. Miner, Orrin E. Miner, Thos. E. Packer, Asa Perkins, 2d, Wm. H. Potter, James L. Weaver, Jabez Watrous, Jr.

GUILFORD. H. Lynde Harrison, Edward R. Landon.

HADDAM. Geo. W. Arnold, Silas R. Holmes.

HAMDEN. Charles P. Augur, Silas Benham, Charles W. Blatchley, Lewis Perkins.

HARTFORD. David L. Aberdein, Sherman W. Adams, B. R. Allen, James Banks, Heman H. Barbour, Henry S. Barbour, Edward B. Bennett, Joseph L. Bennett, Lorenzo Bidwell, Geo. P. Bissell, Jeremy W. Bliss, Joseph Breed, James H. Brewster, John H. Brocklesby, Wm. H. Buell, Henry L. Bunce, J. F. Burns, Geo. H. Burdick, Alfred B. Bull, Patrick F. Butler, Silas Chapman, Jr., J. L. Chapman, Joseph S. Chase, Mahlon N. Clark, Charles J. Cole, Horace Cornwall, E. P. Cowles, Walter S. Crittenden, Leonard A. Dickinson, Frederick Eberle, D. W. Edgecomb, Arthur F. Eggleston, Theo. G. Ellis, Samuel E. Elmore, Eugene D. Fisk, Henry H. Fitch, H. B. Freeman, Frank G. Fuller, Thos. J. Gill, Charles S. Gillette, A. J. Glazier, Edward Goodman, J. Goodnow, G. D. Goodrich, David G. Gordon, Louis Gundlach, Miles W. Graves, R. A. Griffing, Charles E. Gross, Isaac W. Hakes, Frank D. Hallett, G. E. Halloway, Wm. Hamersley, H. E. Harrington, Elijah A. Hart, A. N. Hathaway, John C. Hatch, Horace Heath, Geo. F. Hills, Appleton R. Hillyer, Charles J. Hoadly, Francis A. Hoadly, Wm. W. House, Lucius E. Hunt, A. M. Hurlburt, W. W. Jacobs, Elisha Johnson, Charles M. Joslyn, William H. King, James H. Knight, H. B. Langdon, F. M. Lincoln, A. G. Loomis, Robert Lunny, 2d, Theo. Lyman, E. E. Marvin, Wm. L. Matson, John T. McManus, M. E. Merrill, James H. Miller, A. J. Munyan, James Nichols,

Albert H. Olmsted, John C. Palmer, Wm. H. Parry, Nathan F. Peck, Ezra E. Post, James B. Powell, John B. Powell, J. G. Rathbun, Gurdon Robins, Henry C. Robinson, George Robinson, John G. Root, Warren Rowley, Buel Sedgwick, C. F. Sedgwick, Simon Selling, 2d, Erastus Smith, H. R. Snath, Frank W. Spalding, H. E. Spencer, Zalmon A. Storrs, George Sumner, Theron C. Swan, Henry E. Taintor, Stephen Terry, Henry T. Terry, Frank A. Thompson, George Ulrich, Edward Von Wettberg, Newton S. Waldo, Wm. Wallace, Austin W. Ward, Geo. H. Warner, J. C. Wasserbach, John H. Welch, John W. Welch, Charles P. Welles, Charles T. Welles, M. H. Whaples, Benj. G. Whitman, Ed. S. White, Wm. C. White, George Williams, F. G. Woodford, Levi Woodhouse, Oliver Woodhouse, Samuel V. Woodruff, J. G. Woodward, Wm. S. Wooster.

HEBRON. F. Clarence Bissell, Arthur G. Turner.

HUNTINGTON. Wm. A. Judson.

KENT. Marshall C. Gibbs, George Roraback.

KILLINGLY. Mowry Amsbury, Joseph D. Bates, Alvin Chase, Leonard Day, Ralph James, Dewitt C. Jencks, Wm. A. Shumway. *West Killingly*, Henry N. Clemons, Henry Hammond, L. H. Rickard.

KILLINGWORTH. Orlando E. Redfield.

LEBANON. James M. Peckham.

LEDYARD. Elisha S. Allyn, Jas. A. Billings.

LISBON. Thomas A. Clark, Jonathan L. Lathrop, H. L. Read.

LITCHFIELD. George C. Woodruff, Geo. M. Woodruff.

LYME. Daniel Chadwick, H. B. Sisson. *Hamburg*, Marshfield S. Parker.

MADISON. Wm. S. Hull, Ezra S. Smith.

MANCHESTER. Richard O. Cheney, Charles H. Owen. *Buckland*, Francis W. Cowles.

MANSFIELD. John C. Day, John Fitch, E. R. Gurley, John C. Mason.

MARLBOROUGH. H. B. Haling.

MERIDEN. Owen B. Arnold, Eli C. Birdseye, Linus Birdseye, Bela Carter, A. Chamberlain, A. H. Churchill, A. H. Curtiss, Geo. R. Curtis, Robert C. Fasey, George A. Fay, J. O. Freeman, Erwin D. Hall, Ratcliffe Hicks, Charles P. Ives, John Ives, Charles F. Lindsley, Cooke Lounsbury, E. A. Merriman, A. L. Otis, Benjamin Page, Jr., Ralph Palmer, Wm. H. Perkins, Orville H. Platt, Gustave Rebstock, Charles L. Rockwell, Geo. W. Rogers, H. L. Schleiter, George W. Smith, Geo. W. Sprague, Ira S. Williams.

MIDDLEFIELD. Lyman A. Mills, Moses W. Terrill.

MIDDLETOWN. Jas. E. Bidwell, William H. Burrows, E. B. Birdsey, J. N. Camp, Frederick B. Chaffee, M. B. Copeland, Geo. W. Harris, Elijah S. Hubbard, Jonathan B. Kilbourne, Jos. E. Lathrop, Chas. A. Newell, D. Ware Northrop, Augustus Putnam, John L. S. Roberts, Frank F. Starr, Elihu W. N. Starr, Charles G. R. Vinal, William Woodward.

MILFORD. Wm. A. Bull, Anon Clark, Jonas G. French, Wm. H. Pond.

MONROE. Martin J. Mallette, Charles B. Wheeler.

MONTVILLE. Henry A. Baker.

NAUGATUCK. George Hine, Luther S. Platt, B. A. Peck, David Smith, Geo. D. Squires, Bryan A. Treat.

NEW BRITAIN. Joseph L. Barbour, Augustus P. Collins, S. C. Dunham, Frederick Fetting, Henry P. Gangloff, Edward L. Goodwin, F. G. Guion, Charles Northend, Chas. A. Northend, Julius H. Pease, Charles Peck, J. A. Pickett, Samuel Rockwell, Wm. W. Smith, Levi O. Smith, W. F. Walker, M. S. Wiard.

NEW CANAAN. Francis L. Aiken, Francis M. Bliss, Noah W. Hoyt, S. Y. St. John, Wm. L. Waring.

NEW HARTFORD. Howell W. Brown, Orrin S. Thompson.

NEW HAVEN. John W. Alling, Edward A. Anketell, E. P. Arvine, Adolph Asher, Prentice P. Avery, Josiah N. Bacon, Charles L. Baldwin, Wm. T. Bartlett, Eugene A. Beecher, Geo. R. Bill, Charles F. Bollmann, Charles W. Bradley, Maurice F. Brennan, James G. Brown, Wm. H. Brown, David W. Buckingham, Henry Buckingham, Henry H. Bunnell, Charles S. Bunnell, Curtis S. Bushnell, Geo. A. Butler, Sylvanus Butler, Julius C. Cable, John G. Chapman, Edward M. Clark, James G. Clark, Wilson H. Clark, Fred G. Cooper, John F. Comstock, Lafayette Comstock, John Cunningham, Geo. W. Curtis, Chas. S. A. Davis, F. T. DeBussey, T. P. Dickerman, Joseph Downs, Virgil M. Dow, Cornelius T. Driscoll, John E. Earle, Wm. W. Farnam, Wm. L. Foster, Charles H. Fowler, Charles E. Fowler, Simeon J. Fox, Samuel Griswold, Henry W. Haesche, Enos A. Hale, Samuel Halliwell, Charles S. Hamilton, Francis E. Harrison, Wm. Hartley, Ed. R. Hayes, Benj. Higby, Eugene C. Hill, Wm. D. Hilliard, Burton J. Hine, Isaac W. Hine, John C. Hollister, Benj. P. Hubbard, Calvin L. Hubbard, Philip Hugo, Savillian R. Hull, James G. Hotchkiss, Jonathan Ingersoll, Thomas C. Ingersoll, Geo. A. Isbell, Hoadly B. Ives, Charles Ives, Abel B. Jacocks, Thomas B. Jewett, Geo. H. Judson, M. G. Judson, Joseph H. Keep, A. H. Lane, Geo. A. Lewis, Au-

gustus Lines, Samuel Lloyd, Wm. R. Lloyd, Frank M. Lovejov, J. M. Mason, Jacob Mailhouse, J. W. Mansfield, Dennis McCheane, Alexander McAllister, Frank E. Menegh, Charles B. Merrill, Samuel E. Merwin, Jr., Luzon B. Morris, Charles T. Morse, Elliott H. Morse, Wm. Moulthrop, Lyman E. Munson, John W. Nichols, John G. North, George R. Nott, Arthur D. Osborne, James Olmsted, Owen O'Brien, Henry C. Pardee, H. E. Pardee, Willard F. Pardee, Edmund Pendleton, Albert D. Penney, R. L. Penney, R. S. Pickett, Henry Pierpont, Johnson T. Platt, Joseph D. Plunkett, Philip Pond, Harry Prescott, Edwin Purrinton, Horatio G. Redfield, John A. Richardson, Wm. C. Robinson, A. H. Robertson, John B. Robertson, E. Rowland, S. Rosenblatt, Isaac Rosenberg, Edwin Russell, Wm. H. Sanborn, Weigand Schlein, Robert Schlegel, Charles S. Scott, Charles W. Scranton, E. S. Scranton, Joseph Sheldon, Charles Shelton, Charles W. Shelton, A. C. Shelton, Clark R. Shelton, George Sherman, John Shumway, Thos. G. Sloan, Carlos Smith, H. E. Smith, Gibbs Smith, Samuel B. Smith, Seigwart Spier, Wm. W. Stone, David Strauss, George W. Strong, Wm. E. Thompson, Ed. A. Thompson, James M. Townsend, Edward T. Trowbridge, Chas. H. Trowbridge, Julius Twiss, Morris F. Tyler, David H. Veader, Fred. H. Waldron, Israel K. Ward, E. L. Warner, H. C. Warren, Elihu Watrous, Ed. A. Weed, Wm. Weld, Fitz Henry Weld, Charles R. Whedon, Oliver S. White, Geo. R. Whiting, Lewis L. G. Whitney, Ed. N. Whittlesey, C. B. Willis, Dexter R. Wright, Wm. A. Wright, James A. Wood, Samuel A. York, Seligman Zunder, *Westville*, Geo. L. Finney, Newell Johnson.

NEWINGTON. Reuben C. Osborn.

NEW MILFORD. Henry Ives, James R. Johnson, Charles H. Noble, John S. Turrill.

NEWTOWN. Asa N. Hawley, Henry T. Nichols, Charles C. Warner, Henry L. Wheeler.

NEW LONDON. Wm. Belcher, Henry R. Bond, Charles W. Butler, Charles Butler, Richard N. Belden, Augustus Brandegee, Giles Bailey, J. L. Chew, Eben Clark, Alfred Coit, W. H. H. Comstock, John E. Darrow, John Danforth, John Grau, Charles H. Hill, Walter Learned, Reuben Lord, Jr., Gideon F. Raymond, Charles G. Sistare, Justus A. Southard, Thomas M. Waller, Hiram Willey, Edgar M. Warner, Earl Warner, Jr., Geo. D. Whittelsey.

NORFOLK. Joseph N. Cowles, Charles K. Northway.

NORTH BRANFORD. Jonathan L. Harrison.

NORTH CANAAN. Edmund D. Lawrence, Charles B. Maltbie.

NORTH HAVEN. Ezra Stiles, E. L. Stiles.

NORTH STONINGTON. Elijah Bailey, Wm. B. Hull.

NORWALK. Legrand C. Betts, Alfred H. Camp, Wm. A. Curtis, Robert B. Craufurd, W. S. Hanford, Joseph W. Hubbell, Geo. O. Keeler, Jacob M. Layton, Geo. E. Miller, Wm. E. Montgomery, Charles A. Quintard, Henry K. Selleck, Frank B. Smith, Charles H. Street, Wm. C. Street, Edward P. Weed, Leander G. Wilcox, Edwin Wilcox, R. A. Williams, *South Norwalk*, Nelson J. Craw, Wm. T. Craw, Joseph D. Huntington, J. J. Millard, Moses B. Pardee.

NORWICH. James Allen, Lucius Brown, Chauncey K. Bushnell, Amos Chapman, A. S. Childs, Lloyd M. Cobb, John N. Crandall, John Cross, John L. Denison, Chas. W. Gale, Ed. N. Gibbs, Jedediah Huntington, Lewis A. Hyde, Burrell W. Hyde, Solomon Lucas, Bela P. Learned, Daniel Lee, Costello Lippitt, Stephen B. Meech, Edwin Palmer, Henry L. Parker, Geo. Perkins, Charles H. Phelps, Geo. Pratt, A. Irving Royce, Wm. C. Stanton, T. Walter Swan, Nicholas Tarrant, Allen Tenney, John M. Thayer, Seneca S. Thresher, Edwin A. Tracy, Oliver P. Wattles, John T. Wait, Charles Webb, Alfred E. Wyman.

OLD LYME. James Griswold.

OLD SAYBROOK. William R. Clark, S. B. Dickinson, Henry Hart, Ozias H. Kirtland, James Treadway.

ORANGE. Charles H. Amesbury, Joseph N. Clark, Elias T. Main.

OXFORD. Benjamin Nichols, Nathan C. Riggs.

PLAINFIELD. Henry A. Atkins, Wm. Dyer, David Gallup, Robert Gray, Samuel P. Robinson, H. C. Starkweather. *Moosup*, Richard H. Ward.

PLAINVILLE. Robert C. Usher.

PLYMOUTH. Elliott J. Fenn. *Thomaston*, Hiram Pierce.

POMFRET. John K. Holbrook.

PORTLAND. Wm. W. Coe, Ferdinand Gildersleeve, Charles H. Sage.

PRESTON. Hugh King.

PROSPECT. Benjamin B. Brown.

PUTNAM. John A. Carpenter, James F. Eddy, Joseph W. Gardner, Joseph Lippitt, Wm. H. Pearson, Perry P. Wilson.

REDDING. Wm. B. Hill, David S. Johnson, David H. Miller, Thomas Sanford, Aaron B. Wilson.

RIDGEFIELD. Lewis H. Bailey, D. Smith Gage.

ROCKY HILL. Samuel Dimock, Rufus W. Griswold, Nathaniel D. Hodgkins.

ROXBURY. Aaron W. Fenn.

SALEM. Jesse C. Maynard, Thomas Strickland.

SALISBURY. Sidney P. Ensign, Alexander Hubbard, Thos. L. Norton.

SAYBROOK. *Deep River*, John W. Marvin, Gideon Parker.

SCOTLAND. James Burnett, Harlow M. Morgan, Abner Robinson.

SEYMOUR. Burton W. Smith.

SIMSBURY. Wm. C. Case, Tudor F. Holcomb.

SOUTHBURY. Anson Bray, A. H. Shelton, Elisha Wheeler.

SOUTHINGTON. Marcus H. Holcomb, John S. Phinney, Francis D. Whittlesey.

SOUTH WINDSOR. Lewis Sperry.

STAFFORD. John Q. Adams, W. P. Sweetser. *Stafford Springs*, J. W. Chandler, R. S. Hicks.

STAMFORD. Chas. W. Brown, Julius B. Curtis, James W. Daskam, Theodore G. Davis, Samuel Fessenden, Geo. W. Glendining, Charles M. Holly, Charles E. Holly, Nathaniel R. Hart, Edwin Scofield, Jr., Edwin L. Scofield, A. R. Turkington, Charles W. Wardwell, W. W. Waterbury.

STONINGTON. Jerome S. Anderson, Oliver B. Grant, Nathaniel Hancox, Lucien B. Hanks, Frederick A. Holmes, F. B. Noyes, Henry B. Noyes, Wm. J. H. Pollard, Moses A. Pendleton, Charles Perrin, Elias P. Randall, Francis Sheffield, B. F. Stanton, Leonard C. Williams, Richard A. Wheeler.

STRATFORD. Chas. L. Beach, Stephen S. Booth, Claudius B. Curtis, Thomas B. Fairchild, Herrick A. Sutton, LeGrand Wells.

SUFFIELD. Albert Austin, Alonzo C. Allen, Frank L. Chapman, Wm. L. Loomis.

THOMPSON. Hiram Arnold, Floyd Cranska, George Dike.

TOLLAND. Ransom J. Finley, Lucius S. Fuller, Charles A. Hawkins.

TORRINGTON. Allen G. Brady, Isaac W. Brooks, John W. Gamwell. *Wolcottville*, C. F. Brooker.

TRUMBULL. Samuel G. Beardsley, Legrand G. Beers.

VERNON. Wm. W. Andross, John H. Kite, Emerson W. Moore, James P. Marsh, Charles D. Talcott. *Rockville*, Benezet H. Bill, Eustace C. Chapman, Dwight Marcy.

VOLUNTOWN. Orrin L. Rix.

WALLINGFORD. Jonathan M. Andrews, Thaddeus C. Banks, William Y. Beach, Leverett M. Hubbard, Henry Martin, Othniel I. Martin.

WASHINGTON. Seth S. Logan, Gould C. Whittlesey.

WATERBURY. Anson F. Abbott, Charles S. Abbott, George W. Beach, A. M. Blakeslev, Wm. W. Bonnett, Ed. L. Bronson, Burton G. Bryan, Aug. P. P. Camp, Herbert P. Camp, Charles G. Commerford, Geo. H. Cowell, J. R. Crampton, F. L. Curtis, Theodore I. Driggs, George L. Field, Francis B. Field, James F. Fitzpatrick, Augustus H. Fenn, Charles W. Gillette, Frederick J. Kingsbury, John O'Neil, Jr., G. S. Parsons, F. A. Spencer, Mark L. Sperry, Geo. E. Terry, J. W. Webster, David Young. *Waterville*, David E. Sprague.

WATERTOWN. Leman W. Cutler.

WESTBROOK. James H. Pratt, Henry M. Stannard.

WEST HARTFORD. Samuel J. Bestor.

WESTON. Matthew Bulkley.

WESTPORT. B. L. Woodworth.

WILTON. Lockwood K. Ferris, Wm. D. Gregory.

WINCHESTER. Charles B. Holmes, F. L. Loomis. *Winsted*, Geo. M. Carrington, Rufus E. Holmes, H. L. Roberts. *West Winsted*, Lyman Baldwin, Lorenzo M. Blake, Edward R. Beardsley, Rollin H. Cooke, Henry H. Drake, Henry Gay.

WINDHAM. Samuel Bingham, Huber Clark, John L. Hunter, O. H. K. Risley, Henry F. Royce, James Walden. *Willimantic*, Lloyd E. Baldwin, George W. Melony, M. L. Tryon.

WINDSOR LOCKS. Elijah Ashley, Timothy C. Coogan, J. W. Johnson.

WOODBRIDGE. Daniel C. Augur, Wm. C. White.

WOODBURY. Garwood H. Atwood, Thomas Bull, Wm. Cothren.

WOODSTOCK. Enoch C. Newton, George A. Penniman, Erasmus Rawson.

COUNTIES.

HARTFORD COUNTY.

Commissioners—Theodore B. Potter, Enfield, 1875; Samuel F. Talmadge, Berlin, 1876; George D. Cornish, Hartland, 1877; Allowed $3 per day, and mileage.

Clerk of Courts—Charles W. Johnson, Hartford.

Assistant Clerk—Francis Chambers, Hartford.

State Attorney—William Hamersley, Hartford.

Sheriff—Westell Russell, Hartford.

Deputy Sheriffs.

Hartford, Wm. Russell; Bristol, Charles A. Steele; Collinsville, Alfred Allen; East Windsor, Harvey Prior; Enfield, Chas. A. Lord; Farmington, Stanley M. Wadsworth; Glastonbury, Sanford Sheffield; Granby, Wm. Dibble; Manchester, George A. Bidwell; New Britain, Isaac Porter; Rocky Hill, Lewis Whitmore; Simsbury, Marvin H. Sanford; West Hartford, Philip G. Parsons; Windsor Locks, A. B. Stockwell.

Deputy Jailor—Apollos Fenn, Hartford.

Deputy Surveyor—H. G. Loomis, Hartford.

County Treasurer—John R. Buck, Hartford.

County Surveyor—Julius Gay, Farmington.

Attorneys at Law.

[Those marked * are Commissioners of the Superior Court.]

HARTFORD, *Sherman W. Adams, *David L. Aberdein, Heman H. Barbour, *Henry S. Barbour, E. B. Bennett, *John H. Brocklesby, John R. Buck, Henry E. Burton, Wharton Butler, David S. Calhoun, *Geo. Case, Franklin Chamberlain, *Francis Chambers, Chas. R. Chapman, Chas J. Cole, *Goodwin Collier, Wm. R. Cone, *Horace Cornwall, *John C. Day, Robert E. Day, S. C. Dunham, Wm. L. Eaton, *Wm. W. Eaton, Frederick Eberle, *Willard Eddy, *Arthur F. Eggleston, Charles E. Fellowes, Francis Fellowes, Eugene D. Fiske, *William R. Foster, H. B. Freeman, *F. G. Fuller, George S. Gilman, *Edward Goodman, *David G. Gordon, *Charles E. Gross, *Ezra Hall, William Hamersley, *A. N. Hathaway, J. H. Holcomb, *John Hooker, Chauncey Howard, R. D. Hubbard, *Alvan P. Hyde, E. H. Hyde, Jr., *Charles W. Johnson, Elisha Johnson, Samuel F. Jones, Charles M. Joslyn, E. A. Kunkel, Theodore Lyman, Edwin E. Marvin, Wm. L. Matson, *Richard McCloud, Thos. McManus, M. E. Merrill, F. O. Mosebach, *Hugh O'Flaherty, Chas. H. Owen, Jona. E. Palmer, John C. Parsons, Chas. E. Perkins, John T. Peters, Henry C. Robinson, Charles A. Safford, George G. Sill, *W. E. Simonds, Erastus Smith, *George M. Spencer, Lewis E. Stanton, *T. E. Steele, Z. A. Storrs, *George G. Sumner, *H. E. Taintor, *James H. Tallman, *Henry T. Terry, *Stephen Terry, F. R. Tiffany, *Loren P. Waldo, Roger Welles, Thomas G. Welles, Edgar T. Welles, *Mahlon R. West, John H. White, John R. Wittig, Frederick G. Woodford.

BLOOMFIELD. Jonathan E. Palmer.

BRISTOL. Henry A. Mitchell, Samuel P. Newell, *George A. Gowdy.

CANTON. *Collinsville*, Wm. W. Bidwell.

ENFIELD. J. W. Johnson. *Thompsonville*, Chas. H. Briscoe.

FARMINGTON. Thomas Cowles.

GLASTONBURY. Wm. S. Goslee. *South Glastonbury*, *Geo. Merrick.

GRANBY. T. M. Maltbie.

MANCHESTER. *North Manchester*, Olin R. Wood. *Buckland*, Chas. H. Owen.

NEW BRITAIN. Heman H. Barbour, Jr., Joseph L. Barbour, Merritt Bronson, *Francis Chambers, *V. B. Chamberlain, F. H. Churchill, Austin Hart, *Frank L. Hungerford, Chas. E. Mitchell, *Henry Nash, Julius H. Pease.

NEWINGTON. Roger Welles.

SIMSBURY. *Jeffery O. Phelps. *Tariffville*, *Wm. C. Case.

SOUTHINGTON. Marcus H. Holcomb, Walter S. Merrell.

WINDSOR LOCKS. J. W. Johnson, Timothy C. Coogan.

Commissioners of Superior Court.

Lawyers marked with a * above, and the following:

HARTFORD. James A. Barnes, John H. Brainard, Chas. W. Church, Dwight G. Clark, J. W. Clark, Nicholas Harris, N. B. Hall, Luther Hosmer, Chas. Y. Hempsted, James L. Meek, Oliver D. Seymour, Nathan Starkweather, W. H. Townsend, Edward S. White, Joseph D. Williams.

BRISTOL. Benjamin F. Hawley.

CANTON. N. W. Holcomb.

EAST HARTFORD. Samuel O. Goodwin.

EAST WINDSOR. Homer D. Allen.

ENFIELD. J. H. Reed.

GLASTONBURY. Thos. H. L. Talcott.

HARTLAND. G. M. Emmons, Benjamin Giddings, Timothy E. Williams.

MARLBOROUGH. Sherman C. Lord.

NEW BRITAIN. James H. Beach, Sylvester C. Dunham, Richard S. Porter.

ROCKY HILL. G. O. Chambers.

SIMSBURY. G. W. Sanford.

SOUTH WINDSOR. Sanford Buckland.

WEST HARTFORD. S. J. Bestor.

WINDSOR. Ellsworth N. Phelps.

WINDSOR LOCKS. Bennett R. Allen.

JUSTICES OF THE PEACE.

With the number of Jurors and Justices of the Peace to which each town is entitled.

HARTFORD, 47. Sherman W. Adams, Heman H. Barbour, Edward B. Bennett, John H. Brocklesby, Flavius A. Brown, John R. Buck, Henry E. Burton, Richard S. Burt, David S. Calhoun, Uriah Case, Charles R. Chapman, Chas. J. Cole, John C. Day, Robert E. Day, Wm. L. Eaton, Fred. Eberle, Arthur F. Eggleston, Charles E. Fellows, Eugene D. Fiske, H. B. Freeman, David G. Gordon, Ezra Hall, A. N. Hathaway, Alvan P. Hyde, Elisha Johnson, Theodore Lyman, Edwin E. Marvin, Richard McCloud, Thos. McManus, M. E. Merrill, Alfred J. Munyan, Hugh O'Flaherty, John C. Parsons, Chas. E. Perkins, John T. Peters, Henry C. Robinson, Henry Selling, George G. Sill, Lewis E. Stanton, Nathaniel B. Stevens, Henry E. Taintor, James H. Tallman, Stephen Terry, Frederick R. Tiffany, Thomas G. Welles, Mahlon R. West, John R. Wittig.

AVON, 6. Oliver Gabriel, James E. Lusk.

BERLIN, 10. Charles M. Browne, George Taylor, John O'Carroll, W. W. Norton, A. J. Warner, E. Brandegee.

BLOOMFIELD, 8. J. E. Palmer, Sidney B. Colton.

BRISTOL, 15. Henry A. Mitchell, S. P. Newell, Geo. A. Gowdy, George W. Bartholomew, Laporte Hubbell, Hiram H. Hurlburt, James A. Norton, Asahel Brockett, Asaph C. Fuller, Samuel M. Sutliff, M. M. Woodford, Levi Smith, Henry Beckwith.

BURLINGTON, 6. Cromwell Barnes, John Crandall, Lucius D. Pond, Henry Curtis.

CANTON, 10. William W. Bidwell, Calvin Case, Levi Case, David B. Hale, Giles C. Calhoun, John E. Wheelock.

EAST GRANBY, 6. Isaac P. Owen, Charles A. Tudor.

EAST HARTFORD, 13. William Hanmer, Henry Albro, W. C. Cummings, Ephraim Rood, Ralph Risley, Seth Risley.

EAST WINDSOR, 14. J. O. Ellsworth, Henry W. Bissell, Mahlon H. Bancroft, Andrew Hamilton.

ENFIELD, 20. Charles H. Briscoe, J. Warren Johnson, Wm. Olmsted, Chester Johnson, Franklin Smith, T. B. Potter, Geo. Bridge, F. E. Ely, Geo. H. Booth, Wm. L. Wilson, Charles E. Price.

FARMINGTON, 14. Thomas Cowles, Thomas Treadwell, Charles L. Whitman, Carlos L. Mason, Martin L. Parsons, Ezra C. Ayer, Wales S. Porter.

GLASTONBURY, 17. Charles T. Plunkett, Henry B. Doane, Martin Hollister, Wm. S. Goslee, Lyman T. Hollister, Nathaniel W. French, Thaddeus Welles.

GRANBY, 13. Anson Cooley, Watson Dewey, Theodore M. Maltbie, Wallace Kendall.

HARTLAND, 6. George D. Cornish, J. Gates Miller, Edward A. Collins.

MANCHESTER, 13. Rufus R. Dimock, Nathaniel Keeney, Daniel Wadsworth, John C. Robertson, Olin R. Wood, Charles S. Cheney, Mason Agard, James Campbell.

MARLBOROUGH, 5. Amos B. Latham, John Lord.

NEW BRITAIN, 30. James H. Beach, Hiram Belden, Heman H. Barbour, Jr., Ozias B. Bassett, Dwight W. Clark, Lawrence Crean, Michael Gray, Austin Hart, Henry W. Whiting, Henry Walter, Julius H. Pease, Valentine B. Chamberlain, William L. Humason, Sylvester C. Dunham, Frederick H. Churchill, Theron H. Camp, Francis Chambers, Henry Nash, Joseph L. Barbour, Charles E. Mitchell, Frank L. Hungerford, Edward L. Goodwin, Levi O. Smith, Charles A. Northend, Horace Roberts, Henry O. Nash, Merritt Bronson, John Walsh, Samuel Goodrich.

NEWINGTON, 8. John S. Kirkham, Roger Welles, Asa W. Day.

PLAINVILLE, 5. Henry D. Stanley, Edwin N. Lewis, Hiram S. Hamilton, Andrus Corban.

ROCKY HILL, 6. Henry R. Taylor, Joseph B. Porter, Wm. G. Robbins, Wm. L. Marks.

SIMSBURY, 14. Dudly B. McLean, Thomas R. Case, Seymour Pettibone, N. A. Sackett.

SOUTHINGTON, 11. Marcus H. Holcomb, A. M. Lewis, Andrew Bohan, Simeon H. Norton.

SOUTH WINDSOR, 9. Seth Vinton.

SUFFIELD, 15. Simon B. Kendall, Jas. B. Rose, Israel Newton, Edwin J. Copley, H. S. Sheldon, Gad Sheldon.

WEST HARTFORD, 8. Anson Chappell, Joseph Davenport, Benj. S. Bishop, Jason G. Shepard, Adolphe C. Sternberg, James S. Flagg, E. Buel Root.

WETHERSFIELD, 13. Welles Adams, Albert Galpin, Samuel Woodhouse, Henry A. Stillman, Albert F. Waterhouse.

WINDSOR, 10. Lonzo M. Smith, Spencer Clapp, David L. Hubbard, Richard D. Case.

WINDSOR LOCKS, 6. Allen Pease, Dwight J. Osborne, Timothy C. Coogan, B. M. Douglass.

NEW HAVEN COUNTY.

Commissioners—Carlos Smith, New Haven, 1875; Jesse Cooper, Hamden, 1876; John W. Bassett, Seymour, 1877.

Clerk of Courts—Arthur D. Osborne, New Haven.

Assistant Clerk—Edward A. Anketell, New Haven.

State Attorney—Eleazer K. Foster, New Haven.

Sheriff—Charles S. Scott, New Haven.

Deputy Sheriffs.

New Haven, Hobart L. Hotchkiss, George A. Stevens; Birmingham, David W. Boyd; Guilford, Elisha Hart; North Branford, Jonathan L. Harrison; Seymour, Albert B. Dunham; Wallingford, Jona. M. Andrus; Waterbury, John H. Weeden; West Meriden, Jared F. Parker.

Deputy Jailor—Charles Webster, New Haven.

County Treasurer—Stephen D. Pardee, New Haven.

Deputy Surveyor—Wm. Hartley, New Haven.

County Surveyors—Virgil U. Cooke, Branford; John Harger, Oxford.

Attorneys at Law.

New Haven, *John W. Alling, *Edward A. Anketell, *E. P. Arvine, *Adolph Asher, *Simeon E. Baldwin, Fred'k W. Babcock, *John D. Ballou, John S. Beach, *Wm. L. Bennett, *James Bishop, Alfred Blackman, *C. C. Blatchley, *Levi N. Blydenburgh, Charles F. Bollmann, Levi B. Bradley, *Louis H. Bristol, Wm. B. Bristol, *Samuel L. Bronson, *Charles K. Bush, Julius C. Cable, *Wm. C. Case, *Wilson H. Clark, Edward W. Dawson, Thomas H. Dewev, *T. E. Doolittle, *Cornelius T. Driscoll, Henry F. English, *E. K. Foster, *Wm. L. Foster, *Chas. H. Fowler, *John S. Fowler, *Timothy J. Fox, *Chas. K. Gorham, *Wm. Grece, *Charles S. Hamilton, *Henry B. Harrison, *H. Lynde Harrison, *John C. Hollister, *Daily Hugh, *Savillian R. Hull, *James I. Hayes, *Chas. R. Ingersoll, *Jonathan Ingersoll, *Charles Ives, *Abel B. Jacocks, *Thomas D. Kennedy, *Wm H. Kenyon, *Patrick F. Kiernan, *Henry C. Kingsley, *Milton S. Leonard, *Luzon B. Morris, *Lyman E. Munson, *Henry G. Newton, *Arthur D. Osborne, *Geo. W. Osborn, Robert H. Osborn, *Henry E. Pardee,

*David J. Peck, *Albert D. Penney, *L. L. Phelps, *John P. Phillips, *Rufus S. Pickett, *Johnson T. Platt, *Joseph D. Plunkett, Amasa G. Porter, *Edwin Purrington, Charles Reed, *Abram H. Robertson, *Chas. Robinson, *Wm. C. Robinson, *John A. Robinson, *Frank A. Robinson, *Henry Rogers, *Talcott H. Russell, *Henry D. Russell, *Joseph Sheldon, *Chas. T. Shelton, *Chas. W. Shelton, Siegwart Spier, *Henry Stoddard, Wm. B. Stoddard, *William W. Stone, *Wm. K. Townsend, Abner L. Train, *Julius Twiss, *Morris F. Tyler, *Geo. H. Watrous, *Francis Wayland, Charles R. Whedon, *Henry White, *Henry D. White, *Roger S. White, *Oliver S. White, *James A. Wood, *Dexter R. Wright, *Wm. A. Wright, *Samuel A. York. *Fair Haven*, *Curtis S. Bushnell.

BRANFORD. Jay E. Russell.

CHESHIRE. *William Kelsey.

DERBY. *Birmingham.* *S. M. Gardner, *Seabury B. Platt, David Torrance, *Wm. B. Wooster. *Ansonia*, *Sylvester Barbour, *Verenice Munger.

EAST HAVEN. Dwight W. Tuttle, *Charles Ives, *S. W. F. Andrews, *E. Edwin Hall, *Grove J. Tuttle.

GUILFORD. Edward R. Landon, *H. Lynde Harrison.

MERIDEN. *West Meriden*, *Wilbur F. Davis, George A. Fay, *Frank S. Fay, *Ratcliffe Hicks, *Charles P. Ives, *Cooke Lounsbury, *E. A. Merriman, Orville H. Platt, George W. Smith, *Chas. H. Shaw, John Q. Thayer.

MILFORD. William B. Stoddard, *Henry C. Platt.

NAUGATUCK. Henry C. Baldwin, *George Hine, Burton A. Peck.

ORANGE. *West Haven*, *Charles K. Bush, T. H. Dewey.

OXFORD. *Theodore F. Warner.

SEYMOUR. Harris B. Munson, W. H. Williams.

WALLINGFORD. *Leverett M. Hubbard, *Seymour D. Hall, Henry F. Hall, Jr., *Eli S. Ives.

WATERBURY. Henry I. Boughton, *Geo. H. Cowell, Thos. Donahue, 2d, *Geo. L. Fields, C. W. Gillette, Stephen W. Kellogg, John O'Neil, Jr., *Geo. E. Terry, John W. Webster.

WOLCOTT. James L. Kenea.

Commissioners of Superior Court.

Lawyers marked with a * above and the following :

NEW HAVEN. Henry Buckingham, William T. Bartlett, S. H. Barnum, Frederick Botsford, James Bishop, John F. Bishop, Sylvester Butler, Geo. L. Carrington, John Cunningham, Jos.

Colton, J. F. Comstock, James G. Clark, Horace Day, L. G. Dickinson, John E. Earle, Lucius W. Fitch, Samuel Green, Chester A. Hawley, Bartholomew Healey, M. Herrity, Henry L. Hill, H. L. Hotchkiss, Chas. F. Hotchkiss, Sanford H. Holmes, Willis G. Judson, Greene Kendrick, Charles Kimberly, B. L. Lambert, B. C. Lake, William R. Lloyd, Robert T. Merwin, Caleb Mix, Gardner Morse, H. S. Nettleton, Robert L. Penney, James H. Reynolds, Charles H. Russell, T. G. Shepard, Carlos Smith, Royal T. Smith, L. W. Sperry, John P. Studley, Burr B. Warner, Wm. C. White.

BETHANY. Ashbel C. Woodward, Asa C. Woodward, Jason W. Bradley, Edwin N. Clark, Nathan Clark.

BRANFORD. Henry Rogers, Elizur Rogers, Eli F. Rogers.

DERBY. Thaddeus G. Birdsey, Egbert Bartlett, W. B. Bristol, David K. Crofut, John L. Lindley, Robert C. Narramore, Henry I. Smith, John G. Townsend. *Ansonia*, E. P. Barbour.

EAST HAVEN. Edwin C. Root.

GUILFORD. John H. Rossiter.

HAMDEN. Lewis Perkins.

MILFORD. S. B. Gunn, Selah Strong.

NAUGATUCK. Burton A. Peck.

NORTH BRANFORD. Francis C. Bartholomew, T. R. Palmer, Eaton Stent.

NORTH HAVEN. Benj. Page, Evelyn Blakeslee, E. C. Tuttle, Whitney Elliott.

ORANGE. Elias T. Main, H. W. Painter.

OXFORD. Nathan J. Wilcoxson, Joel White.

SEYMOUR. Burton W. Smith, Wm. H. Williams, S. H. Culver, John W. Rogers.

SOUTHBURY. Marshall S. Clark.

WALLINGFORD. Augustus Hall, Jonathan M. Andrus, Street Williams.

WATERBURY. Charles D. Hurlburt.

JUSTICES OF THE PEACE.

NEW HAVEN, 56. Henry W. Anthony, Earliss P. Arvine, Adolph Asher, George A. Basserman, Levi N. Blydenburgh, Chas. F. Bollmann, Curtis S. Bushnell, Slyvanus Butler, John S. Fowler, Chas. K. Gorham, Michael Herrity, Chas. Katsch, Thos. D. Kennedy, Patrick F. Kiernan, Chas. Kimberly, Mich'l Hughson, Luzon B. Morris, Abraham Krauss, Thos. McGinn, Jacob Mailhouse, Wm. O'Donnell, Philip Pond, Edwin Purring-

ton, Frank A. Robinson, John A. Robinson, Chas. W. Shelton, Siegwart Spier, Henry Stoddard, Wm. W. Stone, David Strouse, Chas. Webster, Chas. R. Whedon, Wm. A. Wright, Seligman Zunder.

BEACON FALLS, 8. Julius C. Coe, Patrick Egan.

BETHANY, 7. Sidney Sperry, Andrew T. Hotchkiss, Wales H. French.

BRANFORD, 8. J. J. Bartholomew, Jay E. Russell, Virgil W. Cooke.

CHESHIRE, 12. B. H. Clark, Harvey F. Upson, Daniel Judd, Theo. D. Cook, Bennett Holman.

DERBY, 18. Robert Peck, John Lindley, Robert Gates, Wm. B. Wooster, Samuel M. Gardner, John W. Storrs, David Torrance, Verenice Munger, Patrick B. Fraher, Michael J. Walsh, John C. Reilly, John G. Townsend, Wm. E. Downes, Luzon Rowell, Egbert Bartlett, Henry K. Hotchkiss, Dennis Cahill.

EAST HAVEN, 9. Charles A. Bray, Charles Ives, Hiram Jacobs, Alvan B. Rose, Dwight W. Tuttle, Augustus Street.

GUILFORD, 14. Edward R. Landon, Henry Fowler, John R., Rossiter, Henry E. Norton, A. G. Hull, Joseph A. Scranton, J. A. Dowd, H. Lynde Harrison, Chas. W. Miller, Wm. E. Weld Leverett C. Stone, Henry R. Spencer.

HAMDEN, 11. Gilbert S. Benham, Jesse Cooper, Andrew J. Doolittle, Henry Tuttle.

MADISON, 11. Henry B. Wilcox, Elias S. Ely, John H. Meigs, C. H. Whedon, John P. Hopson, Horace O. Hill.

MERIDEN, 17. John H. Bario, Levi E. Coe, George A. Fay, Cooke Lounsbury, Ratcliffe Hicks, E. A. Merriman, George W. Smith, Charles H. Shaw, John Q. Thayer, W. F. Davis, John Flynn, James P. Platt, Frank S. Fay, Charles P. Ives.

MIDDLEBURY, 5. Julius Bronson, Silas Tuttle, H. W. Munson, C. T. Yale, Isaac Nichols.

MILFORD, 14. Elias Clark, Samuel A. Miles, P. S. Bristol, William B. Stoddard, Wm. H. Pond, Wm. S. Crosby, Mark Tibbals, Henry J. Bristol, Harvey Beach, Harvey S. Ford, Fowler Sperry, H. B. Beardsley, Elijah B. Tibbals, Marcus Merwin, 2d.

NAUGATUCK, 9. George D. Bissell, B. A. Peck, John H. Hawkins, Amos Culver.

NORTH BRANFORD, 6. Charles Page, F. C. Bartholomew, Maltby Fowler, Edward Smith.

NORTH HAVEN, 8. Andrew F. Austin, J. Boardman Smith, Cyrus Cheeney, F. B. Robinson.

ORANGE, 9. Benj. T. Clark, Wm. H. Talmadge, Albert F. Miles, Elam Hull, James R. Ayres, J. S. Alling, T. H. Dewey.

OXFORD, 10. Nathaniel Walker, David Hawley, Benjamin Nichols, Lewis B. Perkins.

PROSPECT, 5. Charles E. Hine, George S. Hine, Benj. B. Brown, Luther Morse.

SEYMOUR, 10. L. A. Camp, Geo. W. Devine, F. M. Clemens.

SOUTHBURY, 10. Granville T. Pearce, Sherman B. Warner, E. C. Chamberlain, Geo. H. Canfield, Asahel F. Mitchell, Clark B. Downes, Henry S. Whedon, A. B. Canfield, Lewis Somers, Isaac J. Allen.

WALLINGFORD, 14. Franklin Johnson, O. I. Martin, Chauncey Andrews, Ebenezer H. Ives, Daniel M. Ives, John L. Ives, George D. Allen, Geo. W. Cooke, Matthew Harland, John Kendrick, H. W. Bassett, William Wallace, E. H. Tracy.

WATERBURY, 22. Henry I. Boughton, Stephen W. Kellogg, John O'Neil, Jr., John W. Webster, Geo. E. Terry, Nelson J. Welton, Thomas Donohue, 2d, Geo. H. Cowell, Wm. W. Bonnett, Chas. W. Gillette, Guernsey S. Parsons, George L. Fields.

WOLCOTT, 6. Amos M. Johnson, Henry Minor, Dennis Pritchard.

WOODBRIDGE, 7. B. W. Munson, Theo. R. Baldwin, Marcus E. Baldwin.

NEW LONDON COUNTY.

Commissioners—James Allyn, Montville, 1875; Timothy S. Daboll, New London, 1876; Nathan D. Bates, Preston, 1877.

Clerk of Courts—William L. Brewer, Norwich.

Assistant Clerk—Webster Park, Norwich.

State Attorney—Daniel Chadwick, Lyme.

Sheriff—O. N. Raymond, Norwich.

Deputy Sheriffs.

New London, F. M. Clemens; Norwich, Jared B. Fillmore; Colchester, J. C. Buckley; Groton, Roswell Brown; Lebanon, S. H. Dewey; North Stonington, Gilbert Billings; Old Lyme, R. W. Chadwick.

Deputy Jailors—Elias H. Beckwith, Norwich; Alden W. Hewitt, New London.

County Treasurer—Leonard Hempstead, New London.

County Surveyor—David A. Daboll, Groton.

Attorneys at Law.

NEW LONDON, William Belcher, *Augustus Brandegee, Chas. W. Butler, John R. Bolles, N. A. Chapman, *Alfred Coit, Robert Coit, Jr., *William C. Crump, *A. S. Darrow, George W. Goddard, *O. F. Hewitt, *Andrew C. Lippitt, A. C Lippitt, Jr. *John P. C. Mather, *G. F. Raymond, John A. Tibbits, *Thos. M. Waller, Ralph Wheeler, *Hiram Willey.

NORWICH. *William L. Brewer, Albert S. Bowles, Lucius Brown, *Henry H. Burnham, Richard E. Cash, Jeremiah Halsey, *Edward Harland, *James A. Hovey, *S. T. Holbrook, John C. Kellogg, *Solomon Lucas, Ebenezer Learned, S. T. C. Merwin, Samuel C. Morgan, Albert F. Park, Webster Park, George Pratt, *George C. Ripley, H. H. Starkweather, *William H. Shields, *Thomas W. Swan, *Seneca S. Thresher, *Edw. H. Thomas, *Allen Tenney, J. M. Thayer, *John T. Wait, *O. P. Wattles, Edgar M. Warner, David Young.

COLCHESTER. *Erastus S. Day.

GROTON. John J. Copp, F. A. Holmes. *Mystic River*, *Lemuel Clift.

OLD LYME. *P. O. Lyme*, *Daniel Chadwick, *Jas. Griswold, *J. G. Perkins.

PRESTON. Lucius Brown.

STONINGTON. Edwin B. Trumbull. *Mystic*, Charles Sabin. *Westerly, R. I.*, *Francis Sheffield.

WATERFORD. *A. S. Darrow; Nathaniel A. Chapman.

Commissioners of Superior Court.

Lawyers marked with a * above, and the following:

NORWICH. J. K. Brewer, J. B. Coit, Ebenezer Fuller, James Ritchie.

BOZRAH. Samuel W. Haughton.

FRANKLIN. Thos. H. C. Kingsbury, Thos. H. Kingsley.

LISBON. Thomas A. Clark.

LYME. M. S. Parker.

MONTVILLE. M. C. Raymond, Peter Wickwire.

PRESTON. Asahel Tanner.

SALEM. H. P. Whittlesey.

SPRAGUE. J. B. C. Du Plessis.

STONINGTON. E. P. Berry, Peleg Noyes.

JUSTICES OF THE PEACE.

New London, 30. J. P. C. Mather, Ralph Wheeler, Geo. D. Whittlesey, G. F. Raymond, Wm. Crump, Eben Clark, Wm. Belcher, John A. Tibbits, John Bishop, Hiram Willey, Daniel Lee, Reuben Lord, Jr., Oscar F. Hewitt, Jacob Schwaz, T. M. Waller, Chas. W. Butler, A. C. Lippitt, Jr., Alfred Coit, A. C. Lippitt.

Norwich, 33. Peter S. Andrews, Benj. Brown, Wm. T. Farrington, Paul B. Greene, Jeremiah Halsey, John C. Kellogg, Albert F. Park, George C. Ripley, Seneca S. Thresher, Allen Tennev, John T. Wait, Geo. Pratt, D. Young, John H. Morrison, Albion S. Davis, Michael McQuirk, J. W. Murphy, Webster Park, L. W. Randall, J. W. Carpenter, Edward H. Thomas, John A. Sterry, James A. Hovey, O. P. Wattles, C. J. Winters, Edward Harland, Azel W. Gibbs, James Gilmour, Walter H. Burr, S. T. Holbrook, A. T. Davis, Patrick J. Connor, Louis W. Greenburgh.

Bozrah, 5. Isaac Johnson, N. C. Cook, Samuel C. Parker John Post, Cyrus Gardner.

Colchester, 13. Erastus S. Day, Wm. Finley, Joseph N. Adams, Josiah A. Coleman, P. R. Strong.

East Lyme, 7. Charles P. Sturtevant, F. E. Morgan.

Franklin, 5. Amos F. Royce, Dwight Bailey, Henry W. Kingsley, Ashbel Woodward, Soloman A. Frink.

Griswold, 11. Barton C. Kegwin, J. G. Bill, Wm. Soule, E. B. Meech, Joseph Rood, E. C. Kegwin, J. O. Sweet, J. Lathrop.

Groton, 21. Lemuel Clift, Charles Johnson, B. L. Miller, Nathan S. Fish, Wm. H. Potter, John S. Schoonover, Asa Perkins, 2d., Roswell W. Fish, Wm. Latham, U. B. Munford, Chas. P. Chipman, Samuel S. Lamb, John E. Williams, Daniel W. Denison, Russell Wells, John J. Copp, Philo Little, James M. Turner, Amos A. Fish.

Lebanon, 13. Edwin M. Dolbeare, George D. Spencer, John Avery, Wm. A. Fuller, W. G. Kingsley, Henry A. Spafford, Silas P. Abell, A. E. Gurley, J. C. Fuller.

Ledyard, 10. James C. Lamb, Palmer Allyn, Charles M. Park.

Lisbon, 5. Henry Lyon, Cornelius Murphy.

Lyme, 7. Frederick Fosdick, A. P. Beckwith, J. W. Bill, Wm. Hall, John F. Laplace, H. B. Sisson, J. Griffin Ely.

Montville, 10. Daniel L. Browning, Wm. Fitch, Wm. B. Walden, Wm. F. Thatcher.

NORTH STONINGTON, 11. Wm. B. Hull, Chas. H. Babcock, Jairus B. Palmer, Van R. Gray, Henry A. Tomlinson, Samuel L. Main, Geo. W. Stewart, Chas. H. Main, Joseph S. Larkham, Gershom Palmer, E. S. Holdridge.

OLD LYME, 7. Daniel Chadwick, James Griswold, J. G. Perkins.

PRESTON, 10. Henry J. Gallup, Nathan D. Bates, James H. Fitch, James A. Stoddard, Hugh King, Oscar E. Hildebrand, R. H. Harvey, Chester M. Barnes, Aaron Lucas.

SALEM, 5. Robert A. Williams, Matthew S. Clark, Solomon W. Goodwin, David G. Gates, Henry G. Holmes.

SPRAGUE, 7. Charles T. Hazen, Geo. J. Lawton, Geo. D. Loveland, George A. Colvin.

STONINGTON, 22. William Maxson, Jerome S. Anderson, Charles E. Chipman, Silas B. Wheeler, Jesse N. Brown.

WATERFORD, 12. Thomas F. Braman, A. S. Darrow, Nathaniel A. Chapman, H. O. Woodworth, John L. Watrous.

FAIRFIELD COUNTY.

Commissioners—*Charles Cannon, Wilton, 1875; George E. Wheaton, Bridgeport, 1876; Ebenezer F. Foster, Redding, 1877.

Clerk of Courts—Henry T. Blake, Bridgeport.

Assistant Clerks—Samuel B. Sumner, Bridgeport; David B. Booth, Danbury.

State Attorney—James H. Olmstead, Stamford.

Sheriff—Edward A. Leeds, Stamford.

Deputy Sheriffs.

Bridgeport, George W. Lewis, Danbury, Alfred A. Heath; Easton, Selleck N. Osborne; Greenwich, Stephen M. Newman; Huntington, Gideon M. Wakelee; Newtown, Aaron Sanford, Jr.; Norwalk, Theodore Searles; Stamford, Richmond A. Leeds; Stratford, Abijah McEwen; Southport, Samuel Pike; Westport, Rufus D. Cable.

Deputy Jailors—Albert Sherwood, Danbury; Wakeman W. Welles, Bridgeport.

---

*To fill the unexpired term of Henry Morehouse, deceased.

County Treasurer—W. C. Quintard, Norwalk.

Deputy Surveyor—Daniel S. Mead, Jr., Greenwich.

County Surveyor—Edward Hill, Easton.

Attorneys at Law.

BRIDGEPORT, Francis E. Baldwin, *Israel M. Bullock, Henry T. Blake, Stephen S. Blake, *Morris B. Beardsley, *A. B. Beers, *Ebenezer Burr, R. E. DeForest, *Charles A. Doten, James F. Fitzpatrick, V. R. C. Giddings, *F. B. Hall, *David F. Hollister, *Gideon H. Hollister, *Francis Ives, *D. B. Lockwood, James C. Loomis, *L. N. Middlebrook, *Dwight Morris, *Wm. H. Noble, *W. E. Norton, *Henry S. Sanford, Wm. K. Seeley, Morris W. Seymour, *Wm. R. Shelton, *Lucius M. Slade, *I. M. Sturges, Goodwin Stoddard, *Samuel B. Sumner, Amos S. Treat, *Curtis Thompson, *Geo. W. Warner, *Levi Warner, Wm. C. Wildman.

DANBURY. *Roger Averill, *David B. Booth, *Lyman D. Brewster, Wm. Burke, *Benezet A. Hough, *Theodore McDonald, Wm. F. Taylor, *O. A. G. Todd, *Samuel Tweedy, *Nelson L. White.

FAIRFIELD. *Southport*, C. M. Gilman.

GREENWICH. *H. R. W. Hoyt, Myron L. Mason, Joseph E. Russell, Jr. *Riverside Station*, Luke A. Lockwood.

NEWTOWN. *Sandy Hook*, *James A. Wilson.

NORWALK. *Alfred D. Brush, O. S. Ferry, *Joseph F. Foote, J. B. Hurlbutt, John H. Perry, *Wm. R. Smith, *Asa B. Woodward, *Joseph W. Wilson. *So. Norwalk*, Lewis J. Blake, *Ammi Giddings.

STAMFORD. Alexander Campbell, Calvin G. Child, *Julius B. Curtis, *Joshua B. Ferris, *Samuel Fessenden, Nathaniel R. Hart, *Jas. H. Olmstead, Erastus E. Scofield, Edwin L. Scofield, Wm. C. Strobridge.

STRATFORD. *Gideon H. Hollister.

WESTPORT. Edward M. Lees, *Frank W. Perry, *M. W. Wilson.

WILTON. Geo. A. Davenport. *Cannon's Station*, J. Belden Hurlbutt.

Commissioners of Superior Court.

Lawyers marked with a * above, and the following:

BRIDGEPORT. John H. Boughton, Charles S. Canfield, John F. Noble, F. P. Norman, John Parrott, Gilead Peet, Albert Relyea.

DANBURY. John C. Averill, Aaron T. Bates, Timothy Jones.
FAIRFIELD. Henry Bradley, John G. Morehouse.
BETHEL. T. B. Hickock.
GREENWICH. Seneca Howland.
NEW CANAAN. B. D. Purdy.
NORWALK. Charles Olmstead.
REDDING. F. A. Sanford.
STAMFORD. Wm. C. Hoyt.
STRATFORD. Alfred Wilcoxon.
TRUMBULL. Birdsey G. Plumb, George E. Peet.

JUSTICES OF THE PEACE.

FAIRFIELD, 18. James S. Mott, Samuel G. Bunnell, Samuel Jessup, Gould Turney, Frederick B. Thorp, David B. Bulkley, William Lyon, Francis L. Sherwood, David Wheeler, Joseph M. Morehouse, John M. Brothnell, Henry Sturges, William T. Bulkley, Eli Wakeman, Mathew V. Woodward, Levi W. Burr, Marchant Mitchel.

BRIDGEPORT, 27. C. A. Doten, M. B. Beardsley, R. B. Lacey, Edward Hubbell, E. F. Rew, W. R. Shelton, S. B. Sumner, H. S. Sanford, C. Thompson, Chas. Kiefer, G. W. Warner, I. M. Bullock, W. E. Norton, W. R. Palmer, H. C. Fairchild, E. B. Stevens, Eli Dewhurst, M. W. Seymour, S. M. Middlebrook, F. B. Hawly, Jas. E. Dewhurst, E. E. Hubbell, L. N. Middlebrook, Dwight Morris, R. Kost, E. G. Sanford.

DANBURY, 17. Charles Dikeman, William Burke, David Treadwell, John A. Green, Fred. M. Dunham, Lucius H. Boughton, Henry W. Northrop, James Murray, Nathaniel B. Selleck, Isaac Smith, Charles A. Field, Samuel Gregory, Granville Taylor, Isaac T. Field, Henry Taylor, Ira B. Hodge, Norman Hodge.

BETHEL, 12. Willis Judd, Cyril H. Benedict, Eli W. Gilbert, Abel B. Blackman, Reuben Taylor.

BROOKFIELD, 7. Harvey Roe, Philo C. Merwin, Marcus Babbitt, John F. Bennett, David H. Meeker, Benjamin Griffin, Edson N. Hawley.

DARIEN, 8. Ira Scofield, James B. Selleck, Jos. B. Mather.

EASTON, 8. Burr Bennett, John S. Rowland, William Wakeman.

GREENWICH, 21. Myron L. Mason, Jabez Mead, William J. Mead, Samuel Mills, Joshua L. Mosher, James M. Kenney, John G. Reynolds, Allen H. Close, Amos M. Brush, Charles A. Newman, John E. Weed, Luke A. Lockwood, Henry M. Fitz-

gerald, John Voorhis, Livingston R. Burns, Joseph G. Merritt.

HUNTINGTON, 7. Wm. A. Judson, Wells Hubbell, Horace Wheeler, James W. Wheeler, Erastus Bennett.

MONROE, 8. Foster M. Cargill, Martin J. Mallett, Charles W. Curtiss, Homer E. Clarke, Lacey Higgins, Burr Hawley, L. Dwight Lane, Benjamin H. French.

NEW CANAAN, 14. Joseph Lambert, Thomas A. Borden.

NEW FAIRFIELD, 5. B. B. Kellogg, H. H. Wildman, John J. Treadwell, Holdridge Chase, Edward Treadwell.

NEWTOWN, 17. Carlos B. Booth, Wm. A. Bradley, Chas. Fairman, Wm. N. Northrop, Jas. A. Wilson, Jerome H. Botsford, Julius S. Beers, Wm. H. Glover, John Stilson.

NORWALK, 20. Asa B. Woodward, Wm. R. Smith, Joseph W. Wilson, George R. Cowles, Edward W. Stuart, Silas P. Tuttle, Andrew Selleck, Henry K. Selleck, Martin S. Craw, William T. Craw, William S. Bouton, James W. Hyatt, Joseph R. Raymond.

REDDING, 9. Lemuel Sanford, Francis A. Sanford, Stebbins Baxter, George Albin.

RIDGEFIELD, 12. Hiram K. Scott, George B. Gruman, George Boughton.

SHERMAN, 6. Morris B. Barlow, John O. Page, Isaac B. Hall.

STAMFORD, 21. Samuel C. Waterbury, B. J. Duskam, John Day Ferguson, D. H. Clark, Nathaniel E. Adams, George W. Birch, Samuel C. Brown, E. B. Lockwood, Julius B. Curtis, Chas. E. Hoyt, Nelson W. Smith, George Davenport, John H. Newman, Alfred Hoyt, Lewis Raymond, Samuel B. Hoyt, E. S. Gifford, Hickford Marshall, B. F. Hathaway, David J. Ayres, George P. Schlocker.

STRATFORD, 11. Herrick A. Sutton, Sheldon P. Curtis, V. R. C. Giddings, Wm. H. Bunnell.

TRUMBULL, 7. Legrand G. Beers, Samuel G. Beardsley, George Bartram, Joseph A. Treadwell.

WESTON, 6. David S. Parsons, Martin V. B. Rowland, Osborne Taylor.

WESTPORT, 14. Edward J. Taylor, M. W. Wilson, F. W. Perry, W. B. Wright, W. J. Finch, T. D. Elwood, N. W. Bradley, Geo. B. Bouton, E. M. Lees.

WILTON, 11. Henry E. Chichester, Sherman Morehouse, Chas. Cannon, David N. Van Hoosear, David Lockwood.

WINDHAM COUNTY.

Commissioners—Charles L. Dean, Ashford, 1875; George A. Penniman, North Woodstock, 1876; Joseph K. Green, West Killingly, 1877.

Clerk of Courts—Edward L. Cundall, West Killingly.

Assistant Clerk—Huber Clark, Willimantic.

State Attorney—John J. Penrose, Plainfield, (P. O., Central Village.)

Sheriff—Charles H. Osgood, Putnam.

Deputy Sheriffs.

Brooklyn, Frank E. Baker; Eastford, P. B. Sibley; Plainfield, Nathaniel P. Thompson; Thompson, Walter Bates; West Killingly, Joseph Snow: West Woodstock, Jeremiah Church; Willimantic, Alonzo B. Green.

Deputy Jailor—H. F. Cox, Brooklyn.

County Treasurer—John Gallup. 2d, Brooklyn.

Deputy Surveyor—Edgar Clark, Putnam.

Attorneys at Law.

WINDHAM. A. A. Burnham. *Willimantic*, Joel R. Arnold, *Huber Clark, John M. Hall, John L. Hunter, George W. Melony, Elliot B. Sumner.

BROOKLYN. *Uriel Fuller, *Daniel P. Tyler, Edward L. Cundall.

ASHFORD. *Jared D. Richmond.

HAMPTON. Chauncey F. Cleveland.

WEST KILLINGLY. Edward L. Cundall, *Milton A. Shumway, *L. H. Rickard.

PLAINFIELD. *Central Village*,*William Dyer, *John J. Penrose.

PUTNAM. *Harrison Johnson, *J. M. Lyon, Gilbert W. Phillips, C. E. Searls, *Samuel H. Seward.

THOMPSON. Abiel Converse, Charles E. Searls.

WOODSTOCK. *South*, George S. F. Stoddard.

Commissioners of Superior Court.

Lawyers marked with a * above, and the following:

CHAPLIN. Lester Bill.

EASTFORD. Jairus Chapman, Horatio Carpenter.

HAMPTON. David Greenslit.
PUTNAM. John Robbins, Lewis E. Capen.
STERLING. Amos J. Gallup.
THOMPSON. Jeremiah Olney, Aaron White, Jerome T. Crosby.
WEST KILLINGLY. Charles C. Cundall.

JUSTICES OF THE PEACE.

WINDHAM, 20. Joel R. Arnold, E. B. Sumner, Huber Clark, John M. Hall, John L. Hunter, George W. Melony, George W. Burnham, Chester Tilden, Joel Fox, Lewis Burlingham, Wolcott Hamlin, William P. Gates, E. H. Hall, F. D. Spencer, George Lincoln, Charles R. Utley, Wm. C. Avery, L. C. Kinne, J. M. Johnson, Sumner L. Lincoln.

BROOKLYN. 10. Edward L. Cundall, Elias H. Main, Willard Day,

ASHFORD, 8. Davis A. Baker, George Platt, Nelson Hammond, Leander Walbridge.

CANTERBURY, 10. Amos Witter, James B. Palmer, B. J. Huling, Rufus S. Ladd, Thos. C. Francis, George Hyde, C. H. Farnham, John H. Peck, James D. Ransom, Wm. H. Larkham.

CHAPLIN, 9. Pearl L. Peck.

EASTFORD, 7. Monroe F. Latham, Silas C. Simmons, Asaph Trowbridge, Charles N. Smith, Alfred S. Beals, James M. Keith, Ezra P. Arnold.

HAMPTON, 6. Henry G. Taintor, Ezra Starkweather, Patrick H. Pearl, Geo. R. Hammond, Wm. Brown, Wm. Bennett.

KILLINGLY, 20. Samuel Hutchins, Job Seamans, Wm. H. Oatley, Mowry Amsbury, Thomas J. Evans.

PLAINFIELD, 15. Ephraim Browning, Wm. S. Babcock, Wm. B. Ames, Richard H. Ward, Samuel D. Millett, John S. Smith, Nelson P. Aldrich, Isaac K. Cutler, Elkanah C. Eaton, John L. Chapman, John D. Rood, Elisha P. Hall, John W. Kennedy, Andrew J. Kimball, Wm. I. Hyde.

POMFRET, 10. Charles Osgood, Wm. I. Bartholomew, John W. Clapp, James J. Slade, George W. Taft, Jared Chollar, Albertus S. Bruce.

PUTNAM, 8. Augustus Houghton, Simeon Stone, Stephen G. Thurber, Gilbert W. Phillips, Harrison Johnson, Hezekiah Babbitt, Edwin R. Wood.

SCOTLAND, 5. Henry Lincoln, Samuel B. Sprague, James H. Greenslit, Wm. G. Anthony.

STERLING, 6. Amos J. Gallop, Theron, D. Whitford, A. A. Stanton, Daniel T. Hart, Henry D. Dixon.

THOMPSON, 20. Marcus Child, Japheth Corttis, Charles E. Searls, Lawson Aldrich, James N. Kingsbury, Frank H. Converse, Alonzo O. Woodart, Nathan Rawson, Samuel H. Davis, Oscar Tourtellotte, John M. Cunningham, Lyman P. Botham, Lowell Holbrook, Joshua P. Knight.

VOLUNTOWN, 6. Nathaniel S. Gallup, Levi H. Fisk, Henry C. Gardiner.

WOODSTOCK, 17. Nelson Morse, E. C. May, Samuel M. Fenner, Geo. S. F. Stoddard, N. E. Morse, Wm. B. Lester, Wm. D. Carroll, Stephen D. Skinner.

LITCHFIELD COUNTY.

Commissioners—Daniel R. Spaulding, Norfolk, 1875; Rufus Cleveland, Barkhamsted, 1876; Alfred Birch, Woodbury, 1877.

Clerk of Courts—William L. Ransom, Litchfield.

Assistant Clerk—George M. Woodruff, Litchfield.

State Attorney—James Huntington, Woodbury.

Sheriff—George H. Baldwin, Litchfield.

Deputy Sheriffs.

Litchfield, Charles F. Baldwin; Falls Village, Daniel Brewster; Gaylordsville, John S. Chamberlain; Lakeville, Wm. B. Perry; New Hartford, Wm. S. Seymour; New Milford, Fred'k. S. Richmond; North Canaan, John C. Richmond; Roxbury, Geo. E. Harris; Thomaston, James M. Chatfield; West Cornwall, Eugene F. Scoville; West Winsted, John H. Slocum; Wolcottville, Henry J. Allen; Woodbury, Charles M. Goodsell.

County Treasurer—George A. Hickox, Litchfield.

County Surveyor—Henry Norton, Goshen.

Attorneys at Law.

LITCHFIELD. Origen S. Seymour, Charles B. Andrews, *John R. Farnum, Henry B. Graves, George A. Hickox, *Henry R. Morrill, Wm. L. Ransom, Edw. W. Seymour, *Frederick C. Webster, George C. Woodruff, George M. Woodruff.

BARKHAMSTED. *Riverton*, Hiram Goodwin.

CANAAN. *Falls Village*, Lee P. Dean, George W. Peet.

CORNWALL. *West Cornwall*, Arthur D. Warner.
GOSHEN. *Albert Wadhams.
HARWINTON. Abijah Catlin.
NEW HARTFORD. Jared B. Foster.
NEW MILFORD. William Knapp, James H. McMahon, *John S. Turrill. *Gaylordsville*, Edward S. Merwin.
NORFOLK. Hiram P. Lawrence.
NORTH CANAAN. *Jacob B. Hardenbergh, *A. T. Roraback.
PLYMOUTH. Augustus H. Fenn, Elliott J. Fenn. *Thomaston*, *Albert P. Bradstreet.
SALISBURY. Donald J. Warner, *Donald T. Warner.
SHARON. *Charles F. Sedgwick, *Richard Smith, Robert D. Livingston.
TORRINGTON. *Wolcottville*, Gideon H. Welch.
WINCHESTER. *West Winsted*, F. D. Fyler, *Wm. F. Hurlbut, *Frank E. Cleveland.
WOODBURY. William Cothren, *James Huntington.

Commissioners of Superior Court.

Lawyers marked with a * above, and the following:

BARKHAMSTED. Hira Case.
BETHLEHEM. Joshua Bird, S. L. Bloss, A. Beecher.
BRIDGEWATER. Albert S. Hodge.
COLEBROOK. E. Carrington, Asa White.
CORNWALL. V. C. Beers, Myron Harrison.
GOSHEN. John W. Brooks, Henry Norton.
KENT. Perry Hufcut.
MORRIS. Garry H. Miner.
NEW HARTFORD. S. H. Mason.
NEW MILFORD. Silas Erwin.
NORFOLK. S. D. Northway.
PLYMOUTH. Thomas Scott, N. T. Baldwin, E. J. Fenn, Aaron P. Fenn.
ROXBURY. A. L. Hodge.
SHARON. E. H. Bartram, Zalmon S. Hunt.
TORRINGTON. Allen G. Brady.
WARREN. Edwin M. Kellogg.
WASHINGTON. George C. Hitchcock, David C. Whittlesey.
WOODBURY. Nathaniel Smith, Scoville Nettleton.

JUSTICES OF THE PEACE.

LITCHFIELD, 21. Geo. C. Woodruff, Geo. M. Woodruff, H. B. Graves, H. R. Morrill, E. W. Seymour, S. B. Johnson, Chas. Adams, Chas. B. Andrews, J. R. Farnum, T. L. Jennings, Noah W. Beach, Eli D. Weeks, Samuel G. Beach, Darius P. Griswold, Dwight C. Kilbourn, John A. Hall.

BARKHAMSTED, 8. Arba Alford, Hiram Goodwin, Bradley L. Marsh, Hiram C. Brown, Samuel H. Case, Daniel Youngs, Wm. E. Howd, Burton E. Case.

BETHLEHEM, 5. Marvin S. Todd, Herbert S. Jackson, Geo. C. Stone, Henry Catlin.

BRIDGEWATER, 5. James H. Keeler, Fred'k A. Peck, Austin H. Gillett, Joseph T. Beers, Geo. W. Morris.

CANAAN, 7. Lee P. Dean, Charles B. Maltbie, John A. Gillett, Lyman Munson, H. Sturgess.

COLEBROOK, 7. Hiram Bliss, Edward Carrington, Job Spencer, H. W. Pinney, A. N. Hitchcock.

CORNWALL, 10. Theodore Kellogg, V. F. McNeil, Smith Beach, A. D. Warner, John R. Harrison, Harry Sedgwick, T. S. Gold, O. L. Fitch.

GOSHEN, 8. George W. Humphrey, John W. Brooks.

HARWINTON, 7. Abijah Catlin, Willis Catlin, N. A. Wilson.

KENT, 10. Marshall C. Gibbs, Abijah H. Beach, Merwin Howland, George Roraback.

MORRIS, 5. Lewis B. Hall, George Throop, Homer Stoddard, James L. Loveland, Leman H. Benton.

NEW HARTFORD, 14. Jared B. Foster, B. G. Loomis, J. G. Goodwin, Orvis Griggs, S. H. Mason, Riley M. Olmsted, Fitch W. Burwell, J. C. Keach, Gordon W. Henderson, S. N. Pettibone.

NEW MILFORD, 20. Sheldon Blackman, Edward S. Merwin, James H. McMahon, Sheldon Northrop, Henry W. Evans, Noah W. Hatch, Henry N. Lyon, Michael A. Kelley, Henry Booth, Marshall G. Hill, Carr Lyon, Daniel D. Marsh, Stephen S. Morehouse, Heman Bowers, Egbert Pepper, Stanley L. Warner, Edward Hunt, Stephen C. Ferriss, John S. Turrill, William Knapp.

NORFOLK, 9. Horace B. Knapp, Samuel D. Northway, Hiram P. Lawrence, Plumb Brown, Alva S. Cowles, Myron C. Johnson, H. J. Holt, John K. Shepard.

NORTH CANAAN, 7. Wesley Trescott, J. B. Hardenbergh George W. Peet, A. T. Roraback.

PLYMOUTH, 13. Augustus H. Fenn, Byron Tuttle, Albert P. Bradstreet, Thomas H. Newton, Chauncey Bidwell, James Woodruff, Elizur Fenn, Geo. B. Pierpont, F. A. Canfield, Apollos Markham, S. Gaylord, Charles Carter.

ROXBURY, 6. Charles Beardsley, Herman B. Eastman.

SALISBURY, 16. Donald J. Warner, Donald T. Warner, Daniel Pratt, Andrew J. Spurr, Lorenzo Tupper, John G. Landon, John A. McArthur.

SHARON, 13. George Chamberlain, Fitch Landon, Eben W. Chaffee, Charles L. Prindle, Charles E. B. Hatch, Nathaniel T. White, Daniel Hall, William Stone, Ozias Peck, Baldwin Reed, 2d, Edgar I. Reed, Ely Rowley.

TORRINGTON, 10. Gideon H. Welch, Joseph F. Calhoun, Isaac W. Brooks, Luther Bronson, John M. Burr, Stanley Griswold, Charles F. Church, Charles McNeil, Alonzo Whiting, Samuel Stocking.

WARREN, 5. Franklin A. Curtiss, Charles N. Beeman, Henry E. Shove, John B. Derrickson, Truman Guild.

WASHINGTON, 10. Guy C. Ford, F. W. Gunn.

WATERTOWN, 8. Leman W. Cutler, Caleb T. Hickox, Geo. F. Hungerford, C. H. Hotchkiss, Curtis B. Atwood, Charles M. Noble, Geo. B. French, Dayton Mattoon.

WINCHESTER, 12. Thos. M. Clarke, Nelson D. Ford, Wm. F. Hurlbut, Florimond D. Fyler, Albert N. Beach, Aug. M. Perkins, Geo. M. Carrington.

WOODBURY, 11. William Cothren, Reuben B. Martin, David S. Bull, Stanley E. Beardsley, Willis A. Strong, H. H. Morris, David C. Summers, John Churchill.

MIDDLESEX COUNTY.

Commissioners—Samuel C. Silliman, Chester, 1875; Curtis Bacon, Middletown, 1876; Daniel B. Warner, East Haddam, 1877.

Clerk of Courts—Charles G. R. Vinal, Middletown.

Assistant Clerk—D. Ward Northrop, Middletown.

State Attorney—William T. Elmer, Middletown.

Treasurer—George W. Harris, Middletown.

Sheriff—Arba Hyde, Middletown.

Deputy Sheriffs.

Haddam, Bezaleel Shailer; Clinton, Alfred M. Wright; Cromwell, Linus H. Williams; East Haddam, Hosford B. Niles; Old Saybrook, Rufus C. Shepard; Portland, John Hall; Saybrook, Wm. D. Worthington.

Deputy Jailor—Joseph G. Dickinson, Haddam.

County Surveyors—Ansel Spencer, Haddam; E. P. Auger, Middlefield.

Attorneys at Law.

MIDDLETOWN, Arthur W. Bacon, *Conrad G. Bacon, *Eldon B. Birdsey, *Norman L. Brainerd, *Arthur B. Calef, *Moses Culver, *William T. Elmer, *D. Ward Northrop, *Robert G. Pike, *John L. S. Roberts, *S. A. Robinson, Charles C. Tyler, *Chas. G. R. Vinal, *Samuel L. Warner.

HADDAM. *Smith Clark.

CHATHAM. *East Hampton*, *Lovell Hall, *P. H. Albright.

CHESTER. *Nathan C. Peters, *Jonathan T. Clark.

DURHAM. William W. Fowler.

EAST HADDAM. Julius Attwood.

ESSEX. Henry L. Pratt.

PORTLAND. *Dennis A. McQuillin.

SAYBROOK. *Deep River*, *Washington F. Wilcox.

WESTBROOK. *David A. Wright.

Commissioners of Superior Court.

Lawyers marked with a * above and the following:

MIDDLETOWN. George W. Burke, D. W. Camp, Arba Hyde, Martin Loveland, Leonidas C. Vinal, Henry D. A. Ward.

HADDAM. Abram Brainard, Cornelius Brainard, Henry M. Selden.

CHATHAM. Josiah Ackley, John C. Strong, Clark O. Sears.

CLINTON. John B. Wright, George E. Elliot.

CROMWELL. Geo. O. Chambers, Wm. P. Hanscome, Marvin R. Warner.

DURHAM. Henry G. Newton.

ESSEX. Edward W. Redfield, Samuel I. Phelps.

OLD SAYBROOK. Henry Hart.

PORTLAND. N. Bradmer Smith.

SAYBROOK. Gilbert W. Denison.

JUSTICES OF THE PEACE.

MIDDLETOWN, 32. Arthur W. Bacon, Conrad G. Bacon, Eldon B. Birdsey, Norman L. Brainerd, Horace Caswell, Moses Culver, Thomas Furniss, George W. Guy, Elijah H. Hubbard, Joseph R. Johnson, D. Ward Northrop, Edwin Scovill, Elihu W. N. Starr, Lockwood I. Lamb, Robert G. Pike, Richard W. Newhall, Henry S. Steel, Samuel S. Allison, Robert P. Hubbard. Michael W. Lawton, Oliver Markham, Henry C. Johnson, Willington G. Johnson, James O. Smith, William Wilcox, Ashbel Bidwell, Osborn Coe, Wilbur F. Burrows, Patrick McKeon, Alfred Roberts, George L. Tuttle, Michael Conran.

HADDAM, 14. Jonathan W. Clark, Abiel J. Sherman, Oliver C. Neff, J. P. Spencer, Noah Burr, John H. Russell.

CHATHAM, 9. John C. Strong, Elisha N. Ackley, Clark D. Day, John S. Markham.

CHESTER, 6. Socrates Denison, Joseph E. Silliman, Samuel A. Wright, J. Tyler Smith, Noah C. Perry.

CLINTON, 8. Elias W. Wellman.

CROMWELL, 8. Joseph Edwards, Dewitt C. Sage, James Robinson, Samuel B. Wilcox, Daniel C. Tryon.

DURHAM, 7. John Marshall, W. W. Fowler.

EAST HADDAM, 16. Julius Attwood, Albert E. Purple, Alden Smith, Silas R. Holmes, John B. Hungerford.

ESSEX, 8. Giles Potter, Henry L. Pratt, Selden M. Pratt, Samuel Griswold.

KILLINGWORTH, 7. Chas D. Kelsey, Andrew W. Burr, Lyman E. Stevens.

MIDDLEFIELD, 6. P. M. Augur, Alfred M. Bailey, Peter W. Bennett, Daniel H. Birdsey, Geo. W. Miller, Alva B. Coe.

OLD SAYBROOK, 6. Henry Hart, Edwin Ayer, Joseph Kellogg.

PORTLAND, 18. Wm. H. Bartlett, Seth J. Davis, Rodney B. Freeman, D. A. McQuillin, Charles A. Jarvis, Geo. B. Cleveland.

SAYBROOK, 7. John W. Marvin, Arba H. Banning, John S. Lane, Benj. Shiverick.

WESTBROOK, 8. David A. Wright, Alpheus H. Wright, Oliver H. Norris.

TOLLAND COUNTY.

Commissioners—Richard H. Rose, Coventry, 1875; Samuel W. Moore, Union, 1876; William Holman, Tolland, 1877.

Clerk of Courts—Joseph Bishop, Tolland.

Assistant Clerk—G. W. West, Rockville.

State Attorney—Benezet H. Bill, Rockville.

Sheriff—George M. Paulk, Rockville.

Deputy Sheriffs.

Tolland, Wm. C. Ladd; Columbia, Geo. Woodward; Hebron, Harvey Crane; South Coventry, Sumner Payne; Somersville T. M. Gowdy; Stafford Springs, Lorenzo G. Winters; Union, Wm. A. Corbin.

Deputy Jailor—Monroe Whitman, Tolland.

County Treasurer—Charles A. Hawkins, Tolland.

Attorneys at Law.

TOLLAND. *Erwin O. Dimock, Edwin S. Westcott.
ANDOVER. *Myron P. Yeomans.
SOMERS. Solomon Fuller.
STAFFORD. *Stafford Springs*, *S. E. Fairfield, *R. D. Davison.
VERNON. *Rockville*, Benezet H. Bill, Dwight Marcy, *Sam'l F. McFarland, Gelon W. West.

Commissioners of Superior Court.

Lawyers marked with a * above, and the following:

TOLLAND. O. P. Waldo, G. H. Preston.
ANDOVER. S. H. Daggett.
HEBRON. Jonathan G. Page, T. P. Bissell, G. S. Bestor, John W. Buell.
MANSFIELD. John N. Barrows, Martin A. Brown.
STAFFORD. F. L. Batchelder, Ephraim Dimmick, Isaiah Hiscock.
UNION. C. Paul, S. W. Moore, J. H. Reed.
WILLINGTON. Solyman Taylor, L. Holt.

JUSTICES OF THE PEACE.

TOLLAND, 12. Smith H. Brown, Edwin S. Westcott, Erwin O. Dimock, George H. Kingsbury, Lucien W. Martin, Durand W. Holman, Charles A. Hawkins, R. T. B. Cross, A. Beecher Clough, John L. Doyle, Gilbert H. Preston, Lucius J. Phillips.
ANDOVER, 6. Myron P. Yeomans, William Babcock.

BOLTON, 6. Jabez L. White, Henry C. Carver, George Howe, Edwin D. Alvord.

COLUMBIA, 9. Gilbert Potter, Asahel O. Wright, N. H. Clark, Carlos Collins, J. E. H. Gates, Sanford Yeomans.

COVENTRY, 15. Chas A. Kingsbury, Arnold Warren, Solomon Barber, Henry A. Brewster, Jabez H. Kingsbury, Nathaniel Root, Jr, E. Perry Packer, Samuel R. Moredock.

ELLINGTON, 9. Darius Crane, Ira H. Lewis, M. H. Mandell, Sylvester Morris, Frederic Pinney, Henry Beebe, Otis Loomer, Treat M. Warner, Cornelius Farmer.

HEBRON, 11. Horace F. Porter, Geo. W. Thompson, Andrew Prentice, Charles N. Brown, Wm. H. Horton, Henry Post.

MANSFIELD, 16. Isaac P. Fenton, Jos. B. Merrow, Leonard R. Dunham, G. W. Reynolds, John N. Barrows, Evans Parish, A. K. Brown, Emory B. Smith.

SOMERS, 10. Samuel E. Arnold, E. E. Hamilton, Solomon Fuller, Jas. C. Pease, Loren Griswold, Calvin J. Thompson, C. A. Harwood, Chas. Hibbard, John W. Eaton.

STAFFORD, 19. Julius Pinney, S. E. Fairfield, R. D. Davison. J. Clayton Fuller, R. S. Beebe, Gardner E. Davis, Isaiah Hiscock.

UNION, 6. S. W. Moore, T. J. Youngs, Andrew J. Wales, Joel H. Reed, H. N. Bugbee.

VERNON, 18. John S. Dobson, Geo. Talcott, Samuel F. McFarland, G. W. West, Benezet H. Bill, Isaac Chester, E S. Henry, Lebbeus Bissell, Dwight Marcy, Francis Keeney.

WILLINGTON, 10. Seth C. Eaton, Wm. Irons, Gardner Hall, David Lillibridge.

TOWN OFFICERS.

The Town Elections are held on the first Monday in October. The following lists give the names of the Town Clerk, Town Treasurer, Registrar, Selectmen, Constables, Collectors of Taxes, Grand Jurors, Assessors, Board of Relief, Road Commissioners, Land Survevors, Board of Education, and Registrars of Voters. The Acting School Visitors are designated with a *. The School Visitors are chosen for three years and the dates indicate the time when their terms expire.

ANDOVER. Town Clerk, Reg. and Treas., Hiram A. Brown. Selectmen, Gurley Phelps, Daniel M. Burnap, Asahel P. Lathrop. Const., Arthur P. Loomis, Randal L. Jones, Wm. B. Kingsbury, Charles H. Baker, John F. Brown, Henry F. Standish. Coll., John S. Topliff. G. Jurors, Samuel B. Daggett, Charles H. Loomis, Daniel P. Sprague, John F. Bingham, Wm. Dorrance, Willard B. Loomis. Assess., George F. Blackman. Edgar J. Kingsbury, Charles H. Loomis. Board of R., John F. Bingham, Leonard Lathrop, Wm. M. Blackman. Road Com., George F. Blackman. Land Surv., Gurley Phelps, Board of Ed., Elliot P. Skinner, Nathan B. Lyman, Edgar J. Kingsbury, Andrew Phelps, E. D. White. Reg. of Voters, Elliot P. Skinner, Ransford Button.

ASHFORD. Clerk and Treas., Davis A. Baker. Reg., F. O. Bennett. Selectmen, Jared Lamphere, Ebenezer F. Burrill, Alfred Walker. Const. and Coll., Charles H. Gallop, Andrew S. Smith. G. Jurors, George H. Baker, Salmon S. Backus, Sherman E. Paine. Assess., Mason S. Kendall, William R. James. Board of R., John T. Greene, William G. Shippy. Road Com., John A. Murphy. Board of Ed., Davis A. Baker, Gilbert E. S. Amidon, 1875; John T. Green, Stephen B. Tift, 1876; George Platt, John D. Gaylord, 1877. Reg. of Voters, Peter Platt, John H. Simmons.

AVON. Clerk and Reg., Matthew C. Woodford. Treas., Phineas Gabriel. Selectmen, Carlos C. Day, Emery F. Miller George Leach. Const., Henry Clark, Dwight Avery, Joseph H. Clark, C. S. Boyington. G. Jurors, B. C. Kellogg, David Hawley, Lucius Humphrey. Assess., Miles Sperry, Harvey Woodford, James Lusk. Board of R., Jay Case, Shubael Thompson. Board of Ed., L. M. N. Wolf, M. C. Woodford, N. S. Case. Reg. of Voters., Harvey Woodford, 2d, Joseph B. North.

BARKHAMSTED. Clerk and Reg., William E. Howd. Treas., Horace Case. Selectmen, Edwin E. Case, William H. Payne, George A. Cowles. Const., Jeremiah Wilcox, Harvey Smith, Hiram P. Holcomb. Coll., Warren Alford. G. Jurors, Charles Merrell, Calvin Aldrich, John Badgley. Assess., Orlando Clark. Board of R., Hira Case, Seth Cady, James M. Stanclift. Board of Ed., Hiram C. Brown, Orlo S. Rexford, 1875; George B. Atwell, Sheldon Merrell, 1876; Samuel A. Munson, E. J. Youngs, 1877. Reg. of Voters, 1st Dist., Ruel S. Rice, George T. Carter; 2d Dist., Elisha Payne, Albert Baker; 3d. Dist., Hiram C. Brown, Warren Alford.

Beacon Falls. Clerk and Treas., Julius C. Coe. Reg., Charles H. Lounsbury. Selectmen, Herbert C. Baldwin, Buel Buckingham, Ransom Lounsbury. Const., John A. Coe, David M. French, Richard H. Griffing, Jr. Coll., Patrick Egan. G. Jurors, John Wolf, Cornelius W. Munson, Sherman T. Elkins. Assess., John Coe. Board of R., George A. Twitchell, George Osborn, Patrick Egan. Board of Ed., James L. Wheeler, Sherman T. Elkins, 1875; *Charles F. Clark, *Julius C. Coe, 1876; Charles H. Lounsbury, James Lee, 1877. Reg. of Voters, John A. Coe, Patrick Egan.

Berlin. Clerk and Treas., Alfred North. Reg., Joseph Whittlesey. Selectmen, Geo. Bunce, 2d., Albert M. Healey, Wm. W. Norton. Const., Andrew J. Warner, and Coll., James B. Hopkins, Myron S. Smith, Henry H. Norton, Edward R. Morgan, James W. Hubbard, James Malarney, Jr., Giles A. Londen. G. Jurors, George McCrum, Lewis Beckley, Julius Collins, Frank E. Cole, Theron Upson, Lafayette Gladding. Assess., John Norton, Albert A. Barnes. Board of R., Joseph Whittlesey, A. Strong, Edward E. Stevens. Road Com., Edward E. Stevens, Lyman Nott. Board of Ed., Samuel S. Talmadge, 1875; Joseph Whittlesey, Norris C. North, 1876; George L. Taylor, *Cyrus Root, Jr., 1877; Reg. of Voters, Charles M. Brown, Wm. Bulkley, Jr.

Bethany. Clerk, Reg. and Treas., Nathan Clark. Selectmen, Jason W. Bradley, Edwin Pardee, Henry E. Lounsbury. Const., Theron E. Allen, and Coll., Fred. W. Sperry, Franklin B. Atwater. G. Jurors, Stiles C. Williams, Clarence P. Hotchkiss, Charles C. Perkins. Assess., Jerome A. Downes. Board of R., Edwin Pardee, Street B. Todd, Dwight N. Clark. Road Com., Selectmen. Board of Ed., Andrew A. Baird, Martin Moody, 1875; Jasper Todd, Ernest Hotchkiss, 1876; Samuel R. Woodward, 1877. Reg. of Voters, Evelyn O. Pardee, Wales H. French.

Bethel. Clerk and Reg., Amos Woodman. Treas., Horace R. Northrop. Selectmen, Davis D. Knapp, Zadoc F. Judd, Charles E. Edmonds. Const., Henry C. Judd, Edwin Short, Oscar H. Hibbard. Coll., Abram L. Baldwin. G. Jurors, Perry Fairchild, Frederick McKenzie, Henry Williams. Assess., George A. Hickok, William H. Judson, Aaron H. Dimon. Board of R., Samuel L. Dibble, George Hoyt, Henry W. Tim-

anus. Land Surv., Granville B. Andrews. Board of Ed., Stephen J. Stebbins, David T. Hubbell, 1875; Frederick Shepard, Cyril H. Benedict, 1876; George A. Parkington, George F. Waters, 1877. Reg. of Voters, Henry A. Gilbert, David T. Hubbell.

Bethlehem. Clerk and Reg., Franklin Booth. Treas., George C. Stone. Selectmen, Nehemiah L. Bloss, Jonathan Wootten, George S. Guilds. Const., Frank P. Allen, Horatio N. Lake, George Hannah. Coll., Ebenezer Osborn. G. Jurors, Ebenezer Osborn, David W. Ames, David E. Doolittle. Assess. Nehemiah L. Bloss. Board of R., Marvin S. Todd, Levi F. Scott, Benjamin T. Lake. Road Com., Amizi D. Bacon, John L. Stevens, Henry C. Hill. Land Surv., Edwin E. Prentice. Board of Ed., Marvin S. Todd, William R. Harrison, 1875; Theodore Bird, Nehemiah L. Bloss, 1876; George M. Kasson, Franklin Booth, 1877; Reg. of Voters, Samuel L. Bloss, Stephen Hayes.

Bloomfield. Clerk and Reg., John E. Cox. Treas., Samuel J. Mills. Selectmen, Curtis H. Case, Heman D. Nearing, Edgar W. Pinney. Const., Anson A. Mills, Nathan F. Miller, Henry C. Hoskins, Franklin B. Miller, Johnson K. Gillett, James L. Roach, Timothy E. Griswold. Coll., Thomas E. Moore. G. Jurors, Samuel B. Newberry, Samuel B. Pinney, Martin Burr, Samuel J. Mills, Grove Barnard. Assess., James Cavanah, Chester F. Goodwin, Chauncey Newberry. Board of R., Henry C. Hoskins, Elihu B. Case, Samuel B. Pinney. Road Com., S. J. Mills, T. G. Jerome, E. L. Kinyon, Grove Barnard. Board of Ed., *Henry Gray, Henry C. Hoskins, William G. Case, John Wilcox. Reg. of Voters, Samuel J. Mills, Henry G. Isham.

Bolton. Clerk and Reg., Sherman P. Sumner. Treas., Warren Risley. Selectmen, Jabez L. White, John F. Steele, Benjamin Tryon. Const., William Bartliff, William H. Loomis, Edgar A. Brownell. G. Jurors. John W. Sumner, Warren Robertson, Elijah B. Bishop, George T. Loomis. Assess., Arnold H. Long. Board of R., Warren Risley, Fred. W. S. Ward, John F. Steele. Road Com., Silas Booth, Arnold H. Long, Job T. Carpenter, E. B. Bishop, Benjamin Tryon. Board of Ed., Henry Alvord, Sherman P. Sumner, 1875; Charles F. Sumner, Edwin D. Alvord, 1876; *Wm. E.

B. Moore, Wm. C. White, 1877; Reg. of Voters, John W. Sumner, Job T. Carpenter.

BOZRAH. Clerk, Samuel G. Johnson. Reg., George H. Fuller. Treas., Charles A. Gager. Selectmen, Andrew J. Hough, Joseph G. Ford, Jehiel L. Johnson. Const. and Coll., Simeon Abel. G. Jurors, Stephen H. Allen, Samuel C. Parker, Joshua C. Leffingwell, Charles A. Sevin, Simeon Abel, 2d. Assess., Simeon Abel, Joseph G. Ford, Lucian H. Smith. Board of R., N. C. Cook, Henry N. Ford, Everett N. Stark. Road Com., Thomas Champlin. Board of Ed., Marcus McCall, Charles A. Gager, 1875; N. S. Hunt, H. A. Ottman, 1876; Stephen H. Allen, Albert Waterman, 1877. Reg. of Voters, Wm. F. Bailey, David A. Fox.

BRANFORD. Clerk and Treas., Eli F. Rogers. Reg., Newton B. Hall. Selectmen, John Bishop, David Beach, Dennis Page. Const., Henry D. Linsley, Walter F. Morris, Daniel O'Brien, James W. Lay, Wm. T. Howd. Coll., Henry B. Fowler. G. Jurors, Almon Beers, M. O. Babcock, Martin Bishop, Wm. H. Barnes, J. Atwood Linsley. Assess., A. M. Babcock, John R. Baldwin. Board of R., John J. Bartholomew, Edward F. Jones, Frederick Jourdan. Road Com., Selectmen. Land Surv., Virgil U. Cooke. Board of Ed., Henry Olmsted, William Russell, Philander Hopson, Grant Smith, 1875; M. R. Northam, Jay E. Russell, Richard Dibble, N. B. Hall, 1876; T. F. Hammer, Walter E. Fowler, *John J. Bartholomew, A. M. Babcock, 1877. Reg. of Voters, 1st Dist., James W. Lay, Benjamin F. Cook. 2d Dist., Oliver B. Hall, Wm. T. Howd.

BRIDGEPORT. Clerk and Reg., W. A. Parrott. Treas., Isaac B. Prindle. Selectmen, Albert Eames, Wm. Somers, Stephen Nichols. Const., Wm. J. Gould, Frank H. Prout, Wm. Knapp, Geo. F. Card, Wm. H. Clark, Wm. M. Jones, S. M. Richardson. Coll., Geo. B. Mallory. G. Jurors, Peter Norman, James Daskam. Courtland Kelsey. Assess., L. W. Clark, Amos Fuller, David Pendleton, Richard Sewell, Wm. M. Dunning. Board of R., Samuel C. Trubee, Daniel H. Sterling, Jos. H. Prindle. Road Com., T. M. Downs, C. B. Hotchkiss, W. H. Perry, F. W. Parrott. Board of Ed., *J. R. Cummings, I. M. Bullock, 1875; *A. H. Abernethy, John G. Davenport, 1876; C. Ray Palmer, R. E. DeForest, 1877.

BRIDGEWATER. Clerk, H. H. DuBois, M. D. Reg., Smith R. Weeks. Treas., Edgar L. Peck. Selectmen, Frederick A. Peck, Samuel F. Clark, Bruce B. Beach. Const., Gideon W. Northrop, Daniel H. Canfield, John F. Wells, Abijah L. Patterson, Henry S. Frost. Coll., George W. Morris. Assess., Peter Wooster, Chas. Erwin. Board of R., Marcus B. Mallett, Jeremiah G. Randall. Road Com., Frederick A. Peck. Board of Ed., Eli Sturdivant, Horace N. Sanford, 1875; Peter Wooster, Burr Mallett, 1876; *John B. Doolittle, George Minor, 1877; Reg. of Voters, Richard G. Randall, Eli Sturdivant.

BRISTOL. Clerk, Reg. and Treas., Benj. F. Hawley. Selectmen, Charles L. Frisbie, Rodney Barnes, Addison House. Const., Chas. W. Brown, Maurice Foley, Isaac W. Beach, Henry A. Peck. Coll., William Lewis. G. Jurors, Hobart A. Warner, Daniel W. Keyes, Frederick B. Wakefield, James Treganza, Ebenezer Robbins. Assess., Asahel Brockett, Henry A. Seymour, Rollin A. Douglass. Board of R., Benj. F. Hawley, Anson Bingham, Daniel A. Miller. Road Com., Willis L. Stone. Land Surv., Josiah T. Peck, Miles L. Peck. Board of Ed., James A. Norton, Charles H. Riggs, 1875; Leverett Griggs, Benj. F. Hawley, 1876; Michael B. Roddan, John D. Gilliland, 1877. Reg. of Voters, 1st Dist., Edward B. Dunbar, Henry A. Peck; 2d Dist., Hobart Booth, Chas. A. Reynolds.

BROOKFIELD. Clerk and Treas., Henry S. Beers. Reg., Amos L. Williams. Selectmen, Harvey Roe, John H. Merwin, David H. Meeker. Const., John P. Wildman, Henry C. Gray, Barzillai T. Jackson, Sidney E. Hawley, George C. Jones, Edwin H. Nearing, Arthur C. Logan. Coll., Barzillai T. Jackson. G Jurors, Almon Odell, Henry D. Lake, John N. Hawley, William F. Wildman, Daniel G. Taylor, Henry S. Stevens. Assess., Eugene T. Shepard, John N. Hawley, Ezra N. Somers. Board of R., Edwin G. Terrill, Philo C. Merwin, Sherman B. Ruggles. Board of Ed., Edson Hawley, R. Wells, 1875; F. A. Fiske, A. C. Pierce, 1876; A. L. Williams, Eugene T. Shepard, 1877; Reg. of Voters, Edwin G. Terrill, Ezra M. Howland.

BBOOKLYN. Clerk, Reg. and Treas., Alva Wylie. Selectmen, John N. Burdick, John S. Searls, Simon Shepard. Const., Theodore D. Pond, and Coll., George C. Keach. G. Jurors, Enos L. Preston, Charles E. Hazen, George C. Keach, Martin Williams. Assess., Frank E. Baker. Board of R., Charles Dor-

rance, John M. Brown, Riley B. Witter. Road Com., Selectmen. Board of Ed., Charles E. Hazen, Frank Day, 1875; W. Woodbridge, E. L. Cundall, 1876; Willard Day, Enos L. Preston, 1877. Reg. of Voters, Joseph K. Green, Robert White.

BURLINGTON. Clerk and Treas., Romeo Elton. Reg., John Crandall. Selectmen, Austin Brooks, Samuel Russell. Const., George Webster, William Eaton. Coll., Samuel G. Bradley. G. Jurors, Noble Foot, William Crane, H. Parkinson, T. Conway, Cyrus Curtis. Assess., John Crandall, Samuel G. Bradley. Board of R., Justus Webster, Lucius D. Pond, Henry Parkinson. Board of Ed., *Romeo Elton, Theron Tuttle, 1875; Lewis Gunn, B. O. Sheridan, 1876; Seth A. Keney, Samuel Russell, 1877. Reg. of Voters, Henry Curtis, Willard F. Sessions.

CANAAN. P. O., Falls Village. Clerk, Reg. and Treas., Lee P. Dean. Selectmen, Daniel Brewster, Henry E. Wetherell, Const., L. D. Brewster, J. N. Wilcox. Coll., P. M. Jaqua. G. Jurors, E. B. Gillett, J. M. Page, Marvin Hoskins. Assess., Myron U. Dean. Board of R., Henry Sturgess, Daniel H. Dean, Harvey Holcomb. Board of Ed., John A. Gillett, C. B. Maltbie, 1875; N. G. Bonney, Chas. L. Ensign, 1876; E. B. Gillett, Wm. C. Smith, 1877. Reg. of Voters, John R. Hurlburt, John S. Judd.

CANTERBURY. Clerk and Reg., Wm. S. Adams. Treas., M. H. Sanger. Selectmen, James B. Palmer, Rufus S. Ladd, Wm. H. Larkham, Chas. A. Stone, Geo. W. Hatch. Const., Libbeus E. Smith, James B. Huling. G. Jurors, James D. Ransom, Amos Witter, Geo. Hyde, Marshall Smith, Hezekiah Crandall. Assess., Marshall Smith, Clifton Peck. Board of R., Amos Witter, Chas. Adams, Alfred H. Bennett, Lester Smith, Burrill J. Huling. Board of Ed., Geo. Sanger, J. W. Sessions, Thomas G. Clark, 1875; Amos Witter, Nathan Allen, Jr., Clifton Peck, 1876; John R. Freeman, John M. Francis, Henry Kendall, 1877. Reg. of Voters, M. H. Sanger, Elderkin Waldo.

CANTON. Clerk, Calvin Case. Reg., David B. Hale. Treas., Howard S. Collins. Selectmen, Edwin N. White, Charles H. Blair, Albert Williams. Const., E. R. Hough, Samuel F. Jenkins, Anson W. Bristol, Henry M. Barber, Edward H. Richardson, Mason Case. G. Jurors, Amos G. Hart, Selden H. Brown, Grove L. Mather, Washburn G. Mills, Watson Case. Assess.,

Allen F. Alderman, Mark H. Pike, Henry Case. Board of R., Charles H. Blair, Levi Case, John Brown. Land Surv., Levi Case, Moses S. Dyer. Board of Ed., Levi Case, 1875; George J. Case, 1876; *William W. Bidwell, 1877. Reg. of Voters, 1st Dist., Lucian G. Hoyt, Wm. H. Dale; 2d Dist., Anson W. Bristol, Anson M. Case.

CHAPLIN. Clerk and Treas., J. W. Lincoln. Reg., Orrin Witter. Selectmen, Pearl L. Peck, J. Lester Eaton, Henry T. Clark. Const., Charles E. Peck, Ellsworth W. Bingham, and Coll. G. Jurors, Daniel A. Griggs, Merrill Lawton, Wm. A. Clark, George Kingsbury, Jedediah Lamphere, Horace Upton. Assess., Wm. Ross, Jr. Board of R., Joseph Foster, Ellsworth W. Bingham, Edwin E. Clark. Road Com., Origen Bennett, Edmund Burnham. Board of Ed., Joseph Foster, Pearl L. Peck, 1875; Francis Williams, Daniel A. Griggs, 1876; C. Edwin Griggs, Charles E. Peck, 1877. Reg. of Voters, Ephraim W. Day, Lester Bill.

CHATHAM. P. O., East Hampton. Clerk, Reg., and Treas., Wm. H. Bevin. Selectmen, Festus E. Adams, John P. Purple, Wm. H. Shepard. Const., L. H. Markham, A. D. Willard, D. H. Skinner, Henry P. Markham, Fred. Dunham, Frank A. Clark, C. H. Selden. Coll., James H. Strong. G. Jurors, James H. Strong, F. A. Lillie, Allen C. Clark, Roderick Day, A. B. Bailey, N. B. Strong, E. A. Brainard, John M. Ackley, F. V. E. Cone. Assess., James H. Strong, Alexander Bailey. Board of R., Chas. A. Strong, B. B. Hall, Harrison Brainard. Board of Ed., J. B. Griswold, F. A. Lillie, R. D. Tibbals, 1875; Samuel L. Strong, A. B. Worthington, Wm. H. Bevin, Penrose Albright, 1876; F. B. Hornbroke, Joel S. Ives, Daniel Dennison, 1877. Reg. of Voters, L. H. Markham, John M. Ackley, John Carrier, Harrison Brainard.

CHESHIRE. Clerk, Wm. T. Peters. Reg., Eldridge F. Judd. Treas., Joseph P. Beach. Selectmen, Edward A. Cornwall, Daniel Judd, Joseph Andrews. Const., Theodore B. Payne, William H. Bradley, Samuel A. Kelsey, Leonard Andrews, George E. Andrews, Franklin P. Bates, John Spear. Coll., Alfred Bristol. G. Jurors, Joseph P. Beach, Burrett Bradley, Bennett Holman, Robert Cook. Assess., John Bishop, Bennett S. Terrell. Board of R., Charles T. Hotchkiss, Elam Cook, Robert Minor. Land Surv., Nathan Booth, Norman S. Platt.

Board of Ed., Chas. T. Hotchkiss, Alfred Dickerman, 1875; Fred. Doolittle, Theodore D. Cook, 1876; S. J. Horton, Jos. P. Beach, 1877. Reg. of Voters, James Fenton, Henry P. Holcomb.

CHESTER. Clerk, Reg., and Treas., Socrates Denison. Selectmen, George Jones, Wm. H. Sullivan, Joseph V. Smith. Const, Joseph H. Leet, E. B. Pratt. Coll., George Jones. G. Jurors, Jonathan Warner, A. Hamilton Gilbert, George S. Gladding. Assess., Hiram H. Clark, George Jones. Board of R., Charles L. Griswold, Wm. H. Sullivan, Jonathan Warner. Road Com., George Jones. Land Surv., Edward C. Hungerford. Board of Ed., Sylvester W. Turner, 1875; Joshua L'Hommedieu, 1876; J. Tillotson Clark, 1877. Reg. of Voters, E. Benajah Pratt, Samuel A. Wright.

CLINTON. Clerk, Reg. and Treas., Alfred Hull. Selectmen, Henry L. Wellman, Asa L. Bushnell, Horace Barker. Const., William H. Kelsey, Henry C. Hull, and Coll. G. Jurors, Alfred Davis, John P. Johnson, Samuel L. Stevens, Jr. Assess., Oliver B. Hull. Board of R., George W. Hull, Benjamin Merrills, John D. Pierson. Land Surv., Charles D. Stevens. Board of Ed., Alfred Hull, Alfred M. Wright, George E. Elliot, Albert Kelsey, 1875; John B. Wright, James L. Davis, Elias W. Wellman, E. C. Winslow, 1876; John D. Leffingwell, Joseph H. Merrills, Edwin R. Kelsey, Frederick A. Sturges, 1877. Reg of Voters, John B. Wright, George E. Elliot.

COLCHESTER. Clerk and Reg., Geo. D. Bingham. Treas., Chas. H. Rogers. Selectmen, G. G. Wickwire, R. C. Foote, Demas Carrier. Const., Walter E. Strong, Lyman A. Loring, Jeremiah Kelley, Geo. Kramer, 2d., Justus N. Williams, Ralph T. Carrier. Coll., Edward H. Strong, William Brainerd. G. Jurors, Leander Chapman, Jeremiah Kelley, William Brainerd, James Budden, Russel Way, Nehemiah Tracy. Assess., Frank B. Taylor, Henry Foote, Ralph T. Carrier. Board of R., Ira W. Holmes, Hoxie Brown, Joseph Crocker. Road Com., Selectmen. Board of Ed., *R. R. Carrington, *D. S Bigelow, 1875; A. A. Baker, Wm. Brainerd, Jr., 1876; S. G. Willard, R. C. Foote, 1877. Reg. of Voters, Ira A. Dinsmore, William H. Hayward.

COLEBROOK. Clerk, Reuben Rockwell. Reg., Amos Corbin. Treas., John S. Wheeler. Selectmen, Sheffield R. Murphy, Burritt Roberts, Edmund B. Brown. Const., Obed Messenger, M. C. Butler, Geo. F. Howe. Coll., Hiram Sage. G. Jurors, John Murphy, Harry L. Coy, Alanson Mead. Assess., Erastus Simons. Board of R., Wm. G. Kinney, Wm. H. Smith, Lewis Loveland. Road Com., Selectmen. Board of Ed., Samuel A. Cooper, *Eugene H. Barber, R. O. Bushnell, 1875; Martin L. Phelps, Wm. P. Lawrence, Harvey Deming, 1876; Hiram A. Smith, Charles E. Bushnell, E. Carrington, 1877. Reg. of Voters, 1st. Dist., Samuel A. Cooper, Jasper Pinney; 2d. Dist., T B. Spencer, Jas. Podelfour.

COLUMBIA. Clerk, J. L. Downer. Reg., Aaron Yeomans. Treas., A. O. Wright. Selectmen, Robert Brown, Jonathan Tucker, A. W. Edgerton. Const., C. C. Chesbrough, J. C. Brown. Coll., John B. Scovill. G. Jurors, J. M. Smith, J. H. Bascom, M. Holbrook, L. D. Thompson, D. O. Fuller, Geo. W. Main. Assess., Sanford Yeomans, C. E. Brown, J. H. Bascom. Board of R., N. K. Holbrook, Carlos Collins, Albert Brown. Board of Ed., Edwin Dewey, J. T. B. Chesbrough, 1875; F. D. Avery, Chas. H. Smith, 1876; N. K. Holbrook, Wm. A. Collins, 1877. Reg. of Voters, J. E. H. Gates, Wm. A. Collins.

CORNWALL. Clerk and Treas., Geo. C. Harrison. Reg., Theodore Kellogg. Selectmen, John R. Harrison, Myron I. Millard, Elbert Shepard. Const., Wm. Howard, S. W. Merrifield, Philo M. Kellogg. Coll., Robert N. Cochrane. G. Jurors, Levi S. Howe, Luther Miner, Joseph Mallinson. Assess., Wm. L. Clark, Ingersoll Reed. Board of R., Samuel S. Reed, Russell Wilcox, Mark Nickerson. Road Com., Selectmen. Land Surv., T. S. Gold, Geo. C. Harrison, Silas G. Patterson. Board of Ed., John M. Kellogg, E. D. Pratt, 1875; W. F. Harrison, Mark Nickerson, 1876; John Catlin, T. R. Baldwin, 1877. Reg. of Voters, Virgil F. McNiel, Silas C. Beers.

COVENTRY. Clerk, Reg., and Treas., E. Perry Packer, (P. O., South Coventry.) Selectmen, Nathan C. White, Charles A. Brown, Arnold Warren. Const., Sumner Payne, Orren Turner. G. Jurors, Wm. F. Sweet, Norman Boynton, Harlan M. Thompson, Thos. B. Walker, Austin Brigham, Chas. Reynolds. Assess., Henry Albro, Dexter C. Talbot. Board of R., Andrew B. Kings-

bury, George Parker, John Wright. Road Com., Selectmen. Land Surv., E. P. Packer, D. W. Huntington. Board of Ed., *J. P. Hawley, Charles W. Lee, 1875; Charles A. Kingsbury, Martin Parker, 1876; *W. J. Jennings, M. B. Bennett, 1877; Reg. of Voters, Dwight Webler, Charles Robertson.

Cromwell. Clerk, Reg., and Treas., S. P. Polley. Selectmen, Bulkley Edwards, Daniel C. Tryon, Thaddeus Manning. Const., Timothy Ranney, and Coll., Henry Ely, Patrick Clark, Jeremiah Hailing, Rockwell B. Hale, Stephen Welch, John D. Botelle. G. Jurors, Wm. K. Ranney, Sharron D. Hulbert, A. G. Phelps, Daniel Downey, H. D. Stow, B H. Ranney. Assess., Albert Dowd, Seth J. Paddock. Board of R., David Edwards, A. G. Phelps, D. H. Hulbert. Road Com., Richard Gay. Land Surv., Selden G. Ely. Board of Ed., S. P. Polley, H. S. Stevens, 1875; Wm. A. Stickney, Geo. O. Chambers, 1876; Albert Dowd, Wm. E. Hulbert, 1877. Reg. of Voters, Timothy Ranney.

Danbury. Clerk and Reg., Luman L. Hubbell. Treas., Almon Judd. Selectmen, Edgar J. Partrick, Ira B. Hodge, Charles H. Reed. Const., D. Frank Riordan, Jesse D. Stevens, Willis F. Gunn, Franklin C. Hoyt, John Doran. Coll., George W. Hamilton. G. Jurors, Henry L. Read, Timothy Higgins, Augustus H. Ferguson, Levi K. Wildman, Joseph T. Bates. Assess., David Pearce, Thomas C. Benedict, Charles F. Starr. Board of R., Norman Hodge, D. Minot Benedict, Charles Dikeman. Road Com., Selectmen. Land Surv., David G. Penfield, Henry C. Ryder. Board of Ed., *E. F. Hendrick, A. C. Hubbard, 1875; L. P. Treadwell, Samuel Tweedy, 1876; *D. M. Hodge, L. D. Brewster, 1877. Reg. of Voters., Alexander Wildman, Harris L. Crofutt.

Darien. Clerk and Treas., John S. Waterbury. Reg., Samuel Sands. Selectmen, Ira Scofield, Charles Brown, Charles A. Bates, Jr. Const., Wm. H. Walmsley. Charles G. Waterbury, Oliver Cook, John B. Fickett. Coll., Hiram D. Smith. G. Jurors, Charles A. Hobbie, David B. Mather, Charles Brown, Charles E. Whitney. Assess., Nathan Dauchy, Charles Hoyt, Richard Bates. Board of R., Charles S. Whitney, Lewis S. Reed, Melville E. Mead. Land Surv., Edward Scofield, Walter H. Bates. Board of Ed., Charles S. Whitney, Lewis French, John Stilton, 1875; Charles Brown, Melville E. Mead,

Charles H. Andrews, 1876; Walter H. Bates, James B. Selleck, James Curzon, 1877. Reg. of Voters, Nathan Dauchy, Allen B. Bates.

DERBY. Clerk, Henry J. Smith. (P. O. Ansonia.) Reg., Albert W. Phillips. Treas., Charles E. Clark. Selectmen, William B. Bristol, Luzon Rowell, Lewis Hotchkiss. Const., Ferris A. Castle, George C. Woods, Austin P. Kirkham, David B. Holbrook, F. Dwight Woodruff, George M. Spring, James P. Cotter. Coll., Jonah C. Platt. G. Jurors, George B. Clark, Samuel H. Terry, Lewis V. B. Hubbard, William M. Hull, Morris Drew, John Whitlock. Assess., Charles C. Jackson, Ell S. Smith, Merritt Clark. Board of R., Sidney A. Downs, Benjamin B. Beach, John H. Doolittle. Road Com., Wm. B. Bristol, Luzon Rowell, Lewis Hotchkiss. Board of Ed., Charles J. Hill, Leonidas B. Baldwin, 1875; John Lindley, P. J. O. Dwyer, Clark N. Rogers, 1876; George H. Peck, Samuel M. Gardner, Moses E. Banks, 1877. Reg. of Voters, 1st Dist., Hugh McNulty, Frank D. Jackson; 2d Dist., John L. Lindley, Morris Drew.

DURHAM. Clerk, William W. Fowler. Reg., Rufus W. Mathewson. Treas., Wm. A. Parmelee. Selectmen, Israel C. Newton, Alfred Jackson, Wm. T. D. Coe. Const., John A. Turner, Andrew M. Camp. Coll., Sherman J. Nettleton. G. Jurors, Isaac Hickox, James K. Elliott. Assess., Lucius H. Foote, Wm. A. Parmelee. Board of R., John Marshall, Sherman J. Nettleton, Russell H. Shelley, Luzerne Elliott, Henry S. Baldwin. Board of Ed., Wm. A. Hart, Judson E. Francis, 1875; W. C. Fowler, James E. Bailey, 1876; Henry S. Merwin, Henry G. Newton, 1877. Reg. of Voters, Luzerne Elliott, Oscar Leach.

EASTFORD. Clerk and Treas., Frank H. O'Keeffe. Reg., E. K. Robbins. Selectmen, S. O. Bowen, Andrew Lamphere, Ira Morse. Const., Frank Bowen, Frank Clark, John H. Bullard, and Coll. G. Jurors, Freeman Putnam, Henry Davis, Darwin T. Clark. Assess., N. P. Clark. Board of R., John H. Bullard, Ezra P. Arnold. Road Com., Selectmen. Board of Ed., Earl C. Preston, Clark E. Barrows, 1875; J. H. Bullard, *C. M. Jones, 1876; N. P. Clark, S. O. Bowen, 1877. Reg. of Voters, N. P. Clark, E. K. Robbins.

EAST GRANBY. Clerk and Reg., Elmore Clark. Treas., Clinton Phelps. Selectmen, Charles P. Clark, Henry A. Case,

James H. Viets. Const., Edward Pinney, Francis Granger, Homer Griffin, Chester Seymour, and Coll. G. Jurors, Samuel A. Clark, Joel C. Holcomb, James H. Viets. Assess., Gustavus D. Mills, Cicero H. Merwin. Board of R., Ebenezer Talbot, Isaac W. Thompson. Road Com., Selectmen. Land Surv., B. Ellsworth Smith. Board of Ed., Samuel Ellsworth, Charles R. Viets, 1875; Clinton Phelps, Henry L. Holcomb, 1876; Henry L. Clark, *B. Ellsworth Smith, 1877. Reg. of Voters, Samuel A. Clark, B. Ellsworth Smith.

East Haddam. Clerk and Reg., Julius Attwood. Treas., Thomas Gross, Jr. Selectmen, John S. Brainard, David B. Emmons, Henry S. Stark. Const., Wm. L. Fowler, Jr., Francis W. Swan, Henry C. Burnham. Coll., Hosford B. Niles. G. Jurors, N. O. Harris, John R. Griffin, Wm. L. Gates, Henry R. Way. Assess., David S. Purple, Abiel Stark, Chas. A. Chester. Board of R., Amasa Day, Nathan Jewett, George Howell. Road Com., Selectmen. Board of Ed., Silas R. Holmes, Ozias H. Parker, 1875; S. McCall, J. D. Burnham, 1876; Hosford B. Niles, F. A. Tiffany, 1877. Reg. of Voters, Ozias H. Parker, Samuel Martin.

East Hartford. Clerk, Joseph O. Goodwin. Reg., George S. Phelps. Treas., Leonard T. Pitkin. Selectmen, Charles W. Roberts, George W. Pratt, Norman L. Anderson. Const., John T. Arnold, Thomas Dowd, Samuel G. Phelps, Wm. O. Carpenter, Stanley Wadsworth, John C. North. Coll., Ralph A. Olmsted. G. Jurors, James A. Moore, James S. Forbes, Abial Pease, Ashbel Gilman, George W. Pratt, George Forbes. Assess., William M. Stanley, Aaron G. Olmsted, Wm. H. Ulrich, Seth Risley, Giles Forbes. Board of R., William Hanmer, Elijah Ackley, Ezra E. Smith. Land Surv., Agis Easton. Board of Ed., S. L. Childs, Edw. W. Hayden, 1875; *F. H. Buffum, Edwin H. Little, 1876; E. R. Ensign, *L. N. Olmsted. 1877. Reg. of Voters, Thomas Dowd, Seth Risley.

East Haven. Clerk, Charles A. Bray. Reg. and Treas., Augustus Street. Selectmen, Lyman A. Granniss, James Thompson, Julius H. Morris, William M. Lancraft, John C. Bradley. Const., John R. Leete, S. W. F. Andrews, William H. Chidsey, Joseph R. Bradley, Charles W. Granniss, Myron W. Curtiss. Coll., Samuel B. Hill. G. Jurors, Samuel B. Hill, Abram B. Chidsey, Edmund Goodrich, F. Foote Andrews, William E. Goodyear, Thaddeus Street, Alvin B. Rose. Assess.,

Charles W. Hemingway, Ruel S. Thompson, Edwin Granniss, Benjamin Corbin, William A. Woodward. Board of R., Daniel W. Shares, Henry Smith, Joseph J. Hotchkiss, George Jerome, Alfred Hughes. Road Com., Selectmen. Board of Ed., *Asa L. Fabrique, *Abram B. Chidsey, 1875; Hiram Jacobs, S. W. F. Andrews, 1876; Willis Hemingway, *O. Evans Shannon, 1877. Reg. of Voters, 1st Dist., Dwight W. Tuttle, O. B. Thompson. 2d Dist., Joseph R. Bradley, Willis H. Farren.

East Lyme. Clerk and Reg., Moses W. Comstock. Treas. Chas. H. Spencer. Selectmen, Ezra Moore, Jonathan S. Clark Fred. B. Way. Const., Wm. M. Crocker, and Coll., Chas. F. Beckwith, Wm. Daniels, Ezra B. Latham. G. Jurors, Bunyan, F. Hall, Enoch L. Beckwith, Wm. M. Crocker. Assess., Lyman M. Bacon, Ezra Moore, John Lee, Jr. Board of R., Fred. B. Way, F. E. Morgan, Henry Birch. Board of Ed., Peter A. Comstock, F. E. Morgan, 1875; E. L. Beckwith, Elisha W. Beckwith, 1876; Lent S. Hough, Wm. T. Cutter, Jr., 1877. Reg. of Voters, 1st Dist., John J. Comstock, Wm. T. Cutter, Jr.; 2d Dist., Wm. Whaley, F. E. Morgan.

Easton. Clerk and Treas., John S. Adams. Reg., Selleck N. Osborn. Selectmen, Wm. Wakeman, B. Sanford. Const., Levi W. Bradley, Geo. B. Sherwood, Wm. E. Squires, Levi L. Disbrow, Geo. Freeborn, and Coll. G. Jurors, S. E. Mallett, E. H. Bradley, F. L. Staples. Assess., Floyd Tucker. Board of R., Edward Hill. Road Com., Selectmen. Land Surv., J. W. Johnson, J. S. Adams. Board of Ed., E. S. Gillett, Geo. A. Freeborn, 1875; Henry Wakeman, Moses Beers, 1876; *Wm. H. Grummon, Rufus H. Wheeler, 1877. Reg. of Voters, George Freeborn, Chas. Wheeler.

East Windsor. Clerk, Reg. and Treas., Mahlon H. Bancroft. Selectmen, Elihu Hubbard, Michael Koehler, Hezekiah L. Wells. Const. and Coll., J. O. Bartlett, James Price, Jr., G. Jurors, Joseph A. Pascoe, S. Terry Wells, Geo. Lasbury, John F. Fitts, O. M. Nelson, Caleb Leavitt. Assess., Salmon North, Lemuel Stoughton. Board of R., Samuel W. Bartlett, John M. Stiles, Jabez S. Allen. Land Surv., Mahlon H. Bancroft. Board of Ed., S. Terry Wells, John F. Fitts, M. H. Bancroft, 1875; P. L. Blodgett, Homer S. Allen, 1876; Edward Goodrich, Lysander T. Spaulding, Andrew Hamilton, 1877 Reg. of Voters, Phineas L. Blodgett, Homer D. Allen.

ELLINGTON. Clerk, Reg., and Treas., O. M. Hyde. Selectmen, Benjamin Pinney, Russell Thrall, Ira H. Lewis. Const., Ortive C. Eaton, and Coll., Frederic Willis, Franklin Charter. G. Jurors, Stephen Johnson, Henry Beebe, Daniel A. Peck, Wilbur F. Chapman, Elisha Smith, Lyman Martin, Joseph B. Hopkins. Assess., Henry M. Niles, Francis Pinney, Ephraim H. Dimmick. Board of R., John Beasley, Otis Snow, Henry C. Aborn. Land Surv., A. A. Hyde. Board of Ed., Henry McKnight, Henry C. Aborn, Sylvester Morris, 1875; Erastus P. Pease, George J. Wood, Darius Crane, 1876; Edwin Talcott, Isaac Bancroft, Joel A. Warren, 1877. Reg. of Voters, M. H. Mandell, H. M. Chapman.

ENFIELD. Clerk, Reg., and Treas., Frederick E. Ely. Selectmen, Benjamin F. Lord, Calvin O. King, Augustus Landschultz. Const., Charles A. Lord, Frederick J. Welton, Charles Luce, William Kerr, Alexander Beeler, James Hayes. Coll., Loren H. Pease. G. Jurors, John Murphy, John Bostock, George Bridge, Samuel R. Pease, John W. Miller, John Wiesing. Assess., C. O. King, David Brainard. Board of R., Horace Patten, Theo. B. Potter, David Brainard, Albert W. Allen, Amos D. Bridge. Board of Ed., John Howson, Edward Prickett, Chas. M. Abbe, 1875; J. L. Houston, E. J. Parsons, Theo. B. Potter, 1876; Lyman A. Upson, Henry R. Chapin, Chester Johnson, 1877. Reg. of Voters, David Brainard, Asa Lewis.

ESSEX. Clerk, Reg. and Treas., Edward W. Redfield. Selectmen, S. J. Tiley, Noah Starkey, James H. Clark. Const., Edward W. Pratt, Wm. A. Comstock, Frederick B. Starkey, Clement D. Griswold, Wm. N. Robbins. Coll., Charles Starkey, Jr. G. Jurors, Henry L. Pratt, Levi Hull, George Conklin, Chauncey Spencer. Assess, Carnot O. Spencer, John A. Bull. Board of R., Edwin Pratt, Giles Potter, Samuel Griswold. Board of Ed., *Giles Potter, J. E. Redfield, Wm. H. Williams, Chas. S. Munger, 1875; Samuel M. Comstock, *Selden M. Pratt, George K. Stillman, Edw. W. Redfield, 1876; M. D. Mather, Eugene K. Comstock, Sylvanus Tyler, Jesse L. Carpenter, 1877. Reg. of Voters, J. R. Johnson, J. P. Southworth.

FAIRFIELD. Clerk, Daniel Moloney. Reg., Benjamin Sherwood. Treas., James S. Mott. Selectmen, Francis Bulkley, Zalmon B. Bradley, Charles S. French. Const., Daniel Moloney, and Coll., James M. Wilson, Andrew B. Thorp, Thomas J.

Jennings, William A. Smith, Samuel S. Meeker, Jr., William A. Disbrow. G. Jurors, Thomas Coughlin, Henry A. Wells, Jonathan Banks, Benjamin Sherwood, Sidney Hawkins, Charles Clark. Assess., Samuel Pike, David Wheeler, Moses B. Banks. Board of R., Joseph M. Morehouse, Eli Wakeman, William Coleman. Road Com., Selectmen. Board of Ed., Thomas B. Sturges, Henry B. Smith, 1875; James K. Lombard, Wakeman B. Meeker, 1876; J. Frederick Jennings, John Warren, 1877. Reg. of Voters, James S. Mott, Ebenezer Burr, Jr.

Farmington. Clerk and Reg., Thomas Treadwell. Treas., Chauncey D. Cowles. Selectmen, Winthrop M. Wadsworth, George Dunham, Luther T. Parsons. Const., Samuel D. Hills, Chauncey Deming, Simeon H. Dutton, Stanley N. Wadsworth, Joseph W. Curtiss, Alpheus Porter, Reuben L. Hills, and Coll. G. Jurors, Thomas Cowles, Elijah L. Lewis, Newton Hart, Franklin A. Andrews, Luther T. Moses, Thornton C. Brooks. Assess., Charles L. Whitman, Samuel Frisbie, Ara Hawley. Board of R., Chauncey Deming, Luther T. Moses, Newton Hart. Road Com., James L. Lewis. Land Surv., Hubert C. Ward. Board of Ed., Edward Norton, T. E. Davies, C. D. Cowles, 1875: Edward R. Brown, William Gay, James A. Smith, 1876; Edward L. Hart, Julius Gay, Thomas Treadwell, 1877. Reg. of Voters, 1st Dist., Thomas Cowles, Charles L. Whitman. 2d Dist., Carlos L. Mason, Wales S. Porter.

Franklin. Clerk, T. G. Kingsley. (P. O. Yantic.) Reg., Andrew B. Smith. Treas., T. H. C. Kingsbury. Selectmen, Alpheus Kingsley, Harvey H. Lathrop, Cleveland Wales. Const., Henry Bellows, and Coll., Myron F. Ladd, Peleg Kenyon, Jr., Frank R. Bellows, James D. Sweet, George H. Griffing, Edward A. Allyn, Jr., H. L. M. Ladd, Ezra B. Maynard. G. Jurors, T. H. C. Kingsbury, Pelatiah A. Ladd, George E. Bell, Gilbert Lamb, John C. House, William L. Ladd, Erastus P. Ladd. Assess., Edward A. Allyn, George W. Olin, Gilbert Lamb. Board of R., Henry Bellows, William N. Wheeler, George E. Bell. Land Surv., T. G. Kingsley. Board of Ed., F. C. Jones, T. G. Kingsley, 1875; *J. L. Clark, *H. L. M. Ladd, 1876; George H. Griffing, Solomon A. Frink, 1877. Reg. of Voters, Henry Bellows, Amos. F. Royce.

Glastonbury. Clerk and Reg., Edgar Hale. Treas., Benjamin Taylor. Selectmen, Guy Samson, Joseph S. Strickland, Lyman T. Hollister. Const., Aaron J. Keeney, William T.

Dunham, Horace F. Walker, Joseph W. Cone. Coll., George C. Andrews. G. Jurors, Albert F. Risley, Charles C. Goodale, George R. Hale, William H. H. Miller, William Patten, Nathaniel Tryon. Assess., Philo F. Phelps, Edwin S. Treat, William H. H. Miller, Theron S. Curtis. Board of R., Thaddeus Welles, Abner W. Dickinson, George S. Andrus. Road Com., Charles H. Talcott, Caleb J. Lee. Land Surv., Thaddeus Welles, Thomas H. L. Tallcott. Board of Ed., Alonzo A. Babcock, Lyman T. Hollister, William S. Williams, 1875; John W. Hubbard, George C. Andrews, Alpheus D. Clark, 1876; Thos. B. Fogg, Charles C. Goodale, Nathaniel W. French, 1877. Reg. of Voters, Russell S. Cowles, John B. Moseley.

Goshen. Clerk and Reg., Jos. Howard North. Treas., Frederick E. Hurlbut. Selectmen, Fessenden Ives, Christopher P. Wheeler, Truman P. Clark. Const., Benjamin F. Lamphier, and Coll., Charles G. Adams, George P. Johnson. G. Jurors, John M. Wadhams, Alson Sanford, Lyman Hall, C. L. Norton, Henry G. Wright, S. A. Bartholomew. Assess., James Wadhams, Norman Norton, Patrick McElhone. Board of R., Alson Sanford, William Davis, Jr., Wallace W. Wadhams. Road Com., Lyman Hall, Abner Gilbert, T. W. Griswold. Land Surv., Henry Norton. Board of Ed., T. A. Hazen, S. A. Bartholomew, 1875; John H. Wadhams, *Henry Norton, 1876; Lyman Hall, M. D. F. Smith, 1877. Reg. of Voters, John H. Wadhams, Willard E. Gaylord.

Granby. Clerk, Chester P. Loomis. Reg., Mason G. Wilcox. Treas., John Burwell. Selectmen, Marshall A. Colton, Albert C. Latham, Aaron C. Green. Const., Levi Rice, Henry J. Dewey, Willis Dewey, Nelson W. Phelps, Julius G. Viets, Albert H. Gillette, Milton D. Leonard. G. Jurors, T. M. Maltbie, Asel H. Rice, Geo. Spring, Munson Holcomb, James R. Hayes, Ahira Merriam. Assess., Frank Kendall, Nelson Dewey, Lucian O. Daniels. Board of R., Wallace Kendall, Watson Dewey, Amherst L. Holcomb. Road Com., Marshall A. Colton, Albert C. Latham, Aaron C. Green. Land Surv., Anson Cooley. Board of Ed., Ahira Merriam, Thos. D. Murphy, A. L. Holcomb, 1875; Anson Cooley, Lucian Reed, Lewis C. Spring, 1876; Hiram P. Osgood, Albert Booth, John G. Rowley, 1877. Reg. of Voters, Lucian Reed.

Greenwich. Clerk and Reg., G. J. Smith. Treas., John G. Reynolds. Selectmen, William J. Mead, Caleb W. Merritt,

Elkanah Mead. Const., John Dayton, Shadrach R. Close, Henry Pfeiffer, Joseph E. Lockwood, Augustus S. Lyon, Edwin C. Brundage, Cornelius A. Dusenbury. Coll., John G. Reynolds. G. Jurors, Henry M. Fitzgerald, Nehemiah Husted, Edmund S. Lockwood, Jabez Mead, John Lyon, Jr., David T. Hawes. Assess., James Wilson, Underhill Lyon, William E. Ferris, 2d, Jabez Mead, Allen H. Close. Board of R., William H. Briggs, Samuel Adams, George E. Wilcox. Road Com., Selectmen. Land Surv., Daniel S. Mead, Jr., Livingston R. Burns, E Belcher Mead. Board of Ed., Myron L. Mason, Joshua L. Mosher, Frank Shepard, Luke A. Lockwood, Jabez Mead, Lorenzo Finney. Reg. of Voters, John G. Reynolds, Joseph E. Brush.

Griswold. Clerk, Erastus C. Kegwin. (P. O. Jewett City.) Reg., William Soule. Treas., James O. Sweet. Selectmen, Israel Mathewson, Andrew Edmond, Clark C. Palmer. Const., Frank Hawkins, and Coll., N. R. Prentice, C. L. Fillmore, Daniel M. Kegwin, William H. Harvey, Clarence B. Kegwin. G. Jurors, Nathan Prentice, Henry T. Crosby, George Weatherhead, Shubael Meech, Lafayette Kinney, Dwight R. Kegwin. Assess., Frederick P. Partridge. Board of R., Douglass Tracy, J. G. Bill, A. B. Campbell. Land Surv., Shubael Meech. Board of Ed., Franklin E. Fellows, Ralph H. Bowles, 1875; *Joel Button, Benjamin T. Lewis, 1876; Jeremy W. Tuck, John D. Eceleston, 1877. Reg. of Voters, Dwight B. Campbell, Benjamin T. Lewis, Addison M. Learned, George N. Holmes.

Groton. Clerk and Reg., James D. Avery. Treas., John O. Fish. Selectmen, Horace Clift, John W. Miner, Silas Spicer. Const., Elisha S. Thomas, and Coll., John B. Haley, Henry P. Hewitt, Thos. J. Sawyer, Jr., James M. Latham, Nelson Burrows, Henry E. Davis. G. Jurors, Reuben Heath, Willis Clark, Horace Davis, Lemuel Clift, Sanford Morgan, Edwin Haley. Assess., Oliver T. Braman, James M. Turner. Board of R., William E. Wheeler, Elisha S. Thomas, James M. Latham. Land Surv., David A. Daboll, Palmer Gallup. Board of Ed., *Samuel S. Lamb, N. T. Allen, 1875; Wm. H. Potter, James D. S. Pardee, 1876; David A. Daboll, Jr., Geo. L. Hunt, 1877. Reg of Voters, 1st Dist., E. Wheeler Denison, Warren W. Packer; 2d Dist., Timothy W. Turner, Philo Little; 3d Dist., William E. Spicer, John A. Fitch.

Guilford. Clerk, Edward R. Landon. Reg., Alvan Talcott. Treas., Harris Pendleton, Jr. Selectmen, John Dudley,

Leverett C. Stone, Fayette W. Rossiter. Const., Samuel H. Cruttenden, Henry E. Fowler, Asahel B. Morse, Geo. C. Dudley, Elisha Hart, William W. Fowler, Samuel F. Hubbard. Coll., Darwin N. Benton, Charles A. Fowler. G. Jurors, Hethcote G. Landon, Charles F. Leete, Alvan B. Palmer, Wilbur T. Rossiter, William E. Weld, Russel M. Potter. Assess., Henry Fowler, Lewis R. Elliott, Edgar P. Rossiter. Board of R., Charles W. Miller, Henry R. Spencer, John R. Rossiter. Road Com., Selectmen. Board of Ed., *Henry Fowler, *John J. Rossiter, Gideon P. Reynolds, 1875; Charles Griswold, William Howard, P. Seymour Benton, 1876; *Henry B. Starr, Lorenzo T. Bennett, Erwin W. Rossiter, 1877. Reg. of Voters, Calvin M. Leete, Lewis R. Elliott.

HADDAM. Clerk and Reg., J. H. Russell. Treas., Russell Shailer. Selectmen, E. P. Arnold, Giles Thayer, Washington K. Smith, Stephen H. Burr, Zachariah Brainerd. Const., A. W. Tyler, and Coll., W. F. Smith, N. W. Spencer, L. D. Skinner, James Cone, S. S. Brooks, F. W. Kelsey, R. E. Thayer. G. Jurors, Chas. D. Merwin, Drodale Burr, Hurlbert Gilbert, F. A. House, D. O. Dickinson, Henry L. Russell. Assess., Ansel Spencer, H. M. Brainerd, J. B. Clark. Board of R., Charles A. T. Dickinson, Noah Burr, Luther Arnold. Road Com., Deanthem H. Brainerd. Land Surv., Ansel Spencer. Board of Ed., Geo. A. Freeman, John H. Russell, Sylvester Hine, 1875; A. W. Tyler, Orrin Shailer, 2d, *Samuel W. Shailer, 1876; Isaac Arnold, Ansel Spencer, Luther N. Arnold, 1877. Reg. of Voters, 1st Dist., Geo. W. Arnold, Bezaleel Shailer; 2d Dist., Ansel Spencer, Gilbert H. Hubbard; 3d Dist., Ezra F. Brainerd, H. S. Brainerd.

HAMDEN. Clerk, Reg. and Treas., Leverett Hitchcock. Selectmen, Andrew J. Doolittle, Harry Prescott, Philos Dickerman. Const., George A. Cosgrove, George S. Meacham, Chas. L. Morse, Merrit L. Potter, Malachi Shanahan, Brainard T. Ives, Daniel J. O'Connell. Coll., Harvey Hale. G. Jurors, Henry Tuttle, Bela A. Mann, Silas Benham, Jesse Cooper, Edwin W. Potter, Alzernon O. Beach. Assess., Philos Dickerman, Henry Munson, Henry Tuttle, Benjamin C. Woodin, Lucius Ives. Board of R., Leverett Hitchcock, James J. Webb, Calvin C. Benham. Road Com., Philo Bradley, James Ives. Board of Ed., James J. Webb, Amos A. Bradley, 1875; *Edwin D. Swift, Andrew McWrinn, 1876; Ellsworth B. Cooper, Algernon O. Beach, 1877. Reg. of Voters, Elias Dickerman, Calvin C. Benham.

HAMPTON. Clerk, Reg. and Treas., Edgar H. Newton. Selectmen, Roger S. Williams, Ezra Starkweather, William Utley. Const., Lucius Whitaker, Joseph W. Congdon, William H. Lincoln. Coll., Edgar H. Newton. G. Jurors, David Greenslit, Henry E. Holt, Israel E. Harvey, William Utley, Henry Clapp. Assess., Geo. M. Holt. Board of R., William Bennett, Henry Copeland, Henry E. Holt. Road Com., Ralph W. Robinson, Jacob H. Fuller. Board of Ed., Henry Clapp, Joseph W. Congdon, Ralph W. Robinson, 1875; George J. Tillotson, Alfred Hammond, Joseph W. Clark, 1876; David Greenslit, William Brown, Alphonso Albro, 1877. Reg. of Voters, George W. Bennett, Harvey Hughes.

HARTFORD. Clerk and Reg., Gurdon Robins. Treas., Flavius A. Brown. Selectmen, Eugene L. Kenyon, Norman Smith, Ferris W. Cady. Wm. Westphal, Peter Cosgrove, Const., Walter P. Chamberlin, E. Von Wettberg, Charles Buckland, Wm. W. Hunt, Edwin J. Johnson, Thomas Higgins, James V. Dunlap. Coll., John Franey. G. Jurors, John R. Wittig, Hugh O'Flaherty, John H. Brocklesby, Dwight W. Clark, Uriah Case, David L. Aberdein. Assess., William Benton, John M. Ney, Fred. P. Lepard. Board of R., Leman Oatman, Henry K. Morgan, Thomas Sisson, Michael Donnelly. Board of Ed., F. A. Brown, Nathan Mayer, Joseph H. Twichell, 1875; *E. K. Hunt, John R. Buck, David Crary, 1876; Mablon R. West, Nathaniel B. Stevens, Erastus Collins, 1877. High School Com., Elisha Johnson, Alfred E. Burr, Charles W. Cook, Joseph Schwab, Thomas Belknap. Reg. of Voters, Lewis B. Hart, George Bodwell.

HARTLAND. Clerk, George L. Gilman. Reg., H. A. Bell. Treas., Dwight L. Williams. Selectmen, Orson C. Gates, Thaddeus Osborn, George N. Thompson. Const., Marvin Frazier, Henry S. Mattocks, George N. Thompson. Coll., Elisha J. Mallison. G. Jurors, Dwight Beman, Seth Giddings, Phineas C. Stevens. Assess., Edward A. Collins, Howel Bates. Board of R., Salmon B. Giddings, Stephen R. Bates, Silas P. Banning. Road Com., Selectmen. Board of Ed., Seth Roberts, *Harvey L. Wilcox, 1875; *Lyman L. Warner, Timothy E. Williams, 1876; Edward A. Collins, John S. Twining, 1877. Reg. of Voters, George D. Cornish, George M. Emmons.

HARWINTON. Clerk, Lewis Catlin. Reg., Julius Catlin. Treas., M. L. Goodwin. Selectmen, N. A. Wilson, A. Webster.

Const., Julius Catlin, C. L. Barber. Coll., A. Webster. G. Jurors, Abijah Catlin, Abijah Fenn. Assess, Julius Catlin. Board of R., M. L. Goodwin, L. U. Olmsted, C. L. Barber. Board of Ed., M. L. Goodwin, Lewis Catlin, 1875; Geo. Curtiss, Martin Cook, 2d, 1876; *Virgel Buell. Ambrose Fenn, 1877. Reg. of Voters, Julius Catlin, H. D. Reynolds.

HEBRON. Clerk, John H. White. Reg., Newell S. Brown. Treas., Stephen B. Fuller. Selectmen, James H. Jagger, Chas. H. Brown, Marshall Porter. Const., William W. Mann, David E. Strong, Edwin N. Cook, Alfred L. Bissell, John H. Buell, Charles F. Burt, Francis W. Brown. G. Jurors, Seth Smith, Hubbard E. Bestor, Royal R. Barrows, James A. White, George H. Hodge, Benjamin S. Ellis, Elam O. Allen. Assess., Henry G. Porter, John H. Buell, Marshall Porter. Board of R., Horace F. Porter, Andrew Prentice, Edwin Gillette. Road Com., John S. Welles, Samuel R. Jones, George C. Hutchinson. Board of Ed., George S. Dodge, Chas. N. Brown, Hezekiah A. Bissell, 1875; Charles L. Phelps, George R. Bestor, Ralph P. Gilbert, 1876; F. Clarence Bissell, Wm. H. Horton, Hilliard Bryant, 1877. Reg. of Voters, Chas. L. Phelps, Andrew Prentice.

HUNTINGTON. Clerk and Treas., Horace Wheeler. Reg., Reuben W. Linsley. Selectmen, James W. Wheeler, Gideon M. Wakelee, John Frawley. Const., Gideon M. Wakelee, F. L. Clinton, Lewis B. Gray, Wm. Stapleton, James Doran, J. B. Shelton, F. R. Clark. Coll., C. E. Lattin. G. Jurors, James S. Wakelee, Lyman Lattin, J. H. Donavan, Richard Hubbell, S. B. Cocks. Assess., Eli D. Beardsley, Sanford B. Cocks, Charles G. Burr. Board of R., Erastus Bennett, Richard Hubbell, T. E. Beard. Road Com., Nelson H. Downs, S. B. Cocks. Board of Ed., *G. A. Shelton, D. S. Brinsmade, 1875; Henry Glover, Joseph Tomlinson, 1876; F. G. Perry, C. E. Lattin, 1877. Reg. of Voters, 1st Dist., O. G. Beard, D. S. Brinsmade; 2d Dist., John R. Lattin, Gould Judson.

KENT. Clerk and Reg., Jerome F. Gibbs. Treas., David Vincent. Selectmen, Charles Edwards, Clark Page, Wilson Potter. Const., Frederick B. Gibbs, Alexander S. Hill, Walter Page, Frederick L. Bull. Coll., Charles S. Smith. G. Jurors, Frederick A. Mallory, John Segar. Assess., John Chase, Sherman Green, John S. Chamberlin. Board of R., Gilbert A. Vincent, George L. Segar, Fitch R. Buckingham. Board of Ed., Gilbert A. Vincent, Walter Page, Emerson Jessup, John Chase. Reg. of Voters, George L. Segar, Albert Roberts.

KILLINGLY. Clerk, Reg. and Treas., Anthony Ames. (P. O. West Killingly.) Selectmen, Samuel Hutchins, Isaac Tillinghast, Silas Seamans, Esquare B. Miller, Edward B. Tucker. Const., Edward S. Carpenter, Jeremiah B. Fuller, Chas. P. Card, Erastus Baker, Chas. H. Weaver. Coll., Geo. W. Pike. G. Jurors, Daniel Burlingham, Samson Bennett, Henry H. Green, Jeremiah B. Fuller, Joseph C. Ayer. Assess., Caleb W. Knight, David B. Wheaton, Nathan A. Short, Marcus Wood, William N. Lewis. Board of R., Oliver W. Bowen, Benjamin Cogswell, Daniel C. Frost, Almond M. Paine, Leonard Day. Board of Ed., E. A. Hill, Samuel Hutchins, James B. Sweet, 1875; Anthony Ames, Geo. W. Pike, Chauncy H. Wright, 1876; Wm. E. Hyde, Dewitt C. Jencks, Truman W. Greenslit, 1877. Reg. of Voters, 1st Dist., Israel Simmons, Edward Davis; 2d Dist., Mowry Amsbury, L. M. Kennedy; 3d Dist., Jas. N. Tucker, Clarence A. Aldrich.

KILLINGWORTH. Clerk and Reg., Henry Hull. Treas., Randolph P. Stevens. Selectmen, Andrew W. Burr, Henry Kelsey, Randolph P. Stevens. Const., John C. Nettleton, and Coll., Myron S. Burr. G. Jurors, Washington E. Griswold, David K. Stevens, Jonathan B. Norton. Assess., Stephen T. Norton, Sherman E. Griswold. Board of R., Jonathan B. Norton, Leverett W. Parmelee. Board of Ed., Francis Turner, Nathan H. Evarts, Samuel G. Redfield, 1875; Washington E. Griswold, J. Harvey Lane, Hosmer Kelsey, 1876; Sidney T. Davis, Myron S. Burr, 1877. Reg. of Voters, Washington E. Griswold, Orlando E. Redfield.

LEBANON. Clerk and Treas., Geo. D. Spencer. Reg., Jonathan Lyman. Selectmen, Wm. A. Fuller, Harlow Robinson, Alphonso Browning, Cyrus G. Geer. Const., L. L. Huntington, and Coll., Charles J. Abell, T. A. Carpenter, Nathan Bass. G. Jurors, J. L. Babcock, Jacob McCall, Charles C. Loomis, Thomas H. Hull. Assess., E. R. Randall, David Geer, Hobart McCall, Nathan Bass. Board of R., James C. Williams, James M. Peckham, Wm. Kneeland, Daniel Bailey. Road Com., Selectmen. Land Surv., Wm. A. Fuller. Board of Ed., Cyrus G. Geer, Isaac Gillett, 1875; Justin Clark, Geo. D. Spencer, 1876; D. B. Lord, E. S. Hinckley, 1877. Reg. of Voters, Geo. F. Spencer, Philo Burgess.

LEDYARD. Clerk and Treas., James A. Billings. Reg., Palmer Allyn. Selectmen, John Brewster, Henry Larrabee,

Nathan L. Lester. Const., Elias S. Brown, Wm. H. Spicer, Joseph A. Gallup, Charles M. Park, George Hurlbutt, Nathan L. Lester, Christopher A. Brown, Christopher M. Gallup, and Coll. G. Jurors, Ralph Hurlbutt, James C. Lamb, Rufus M. Gallup, John T. Leach, Erasmus Avery. Assess., Isaac Avery, Elias S. Brown, Solomon Perkins, Dwight Gallup, Nathan S. Gallup. Board of R., Erasmus D. Rogers, Isaac A. Lester, Isaac W. Geer, George Ayer, Josiah Hammond. Land Surv., N. B. Geer. Board of Ed., Charles Cutting, Nathan S. Gallup, Wm. J. Brown, 1875; Joseph A. Gallup, Isaac A. Chapman, John S. Spicer, 1876; Charles H. Chapman, Christopher M. Gallup, George Fanning, 1877. Reg. of Voters, Israel Allyn, Nehemiah M. Gallup.

Lisbon. Clerk and Treas., Henry Lyon. Reg., Levi S. Stevens. Selectmen, John F. Hewitt, Jeremiah K. Adams, James B. Palmer. Const., John McNeely. Coll., Jonathan L. Lathrop. G. Jurors, Reuben Adams, Charles H. Johnson, William A. Johnson, Jonathan L. Lathrop, Samuel G. Gardiner, Charles Bennett. Assess., Jabez L. Benjamin. Board of R., George Robinson, William S. Browning, Daniel M. Browne. Road Com., Selectmen. Board of Ed., Daniel M. Browne, *John F. Hewitt, 1875; Thomas A. Clark, Charles J. Bromley, 1876; Jeremiah K. Adams, Henry Lyon, 1877. Reg. of Voters, Henry G. Palmer, Jabez L. Benjamin.

Litchfield. Clerk and Reg., Willis J. Beach. Treas., Geo. M. Woodruff. Selectmen, Jacob Morse, Harry Clemons, Anson C. Smith, John McNeil, Frederick S. Porter. Const., Eugene Ward, Edward P. Cheney, Geo. W. Seelye, James Campbell, James Morse, John W. Ravenscroft, Seth C. Pond. Coll., Wm. Norton. G. Jurors, Wm. C. Buell, Joseph Fanning, Horatio P. Griswold, Albert B. Hallock, Homer A. Hopkins, Charles Carter. Assess., Erastus P. Moulthrop, Darius P. Griswold, Jerome D. Wheeler, Joel Thorpe, Wm. Wheeler. Board of R., Lemuel O. Meafoy. George Cook, George W. Bement, T. Leander Jennings, Anthony Newton. Road Com., Selectmen. Land Surv., Arthur Catlin, T. L. Jennings. Board of Ed., G. M. Wilkins, J. R. Farnum, Geo. M. Woodruff, Geo. W. Bement, Marshall R. Gaines. Reg. of Voters, Geo. H. Baldwin, A. B. Shumway, Geo. Guernsey, Abram Turner.

Lyme. P. O. Hamburgh. Clerk, Henry L. Parker. Reg., J. Griffin Ely. Treas., Henry B. Sisson. Selectmen, E. E.

Brockway, W. C. Spencer, Charles Stark. Const., C. A. Tiffany, Jonathan Sisson, Lodowick Bill, P. L. Gillette, Edgar Brockway. Coll., Jonathan Sisson. G. Jurors, Abel Lewis, S. G. Brockway, W. B. Fosdick. Assess., Lucius Stark, Augustus D. Marvin, W. E. Selden. Board of R., F. W. Comstock, Reuben Lord, J. L. Laplace. Road Com., Selectmen. Land Surv., R. Lynde Selden. Board of Ed., E. F. Burr, H. B. Sisson, 1875; J. Griffin Ely, W. C. Spencer, 1876; Wm. Hall, John W. Bill, 1877. Reg. of Voters, R. M. Jewett, J. W. Bill.

MADISON. Clerk and Reg., Henry B. Wilcox. Treas., C. Henry Whedon. Selectmen, John N. Chittenden, Philander Lewis, Heman C. Stone. Const., Alexander R. Johnson, Philander P. Coe, George W. Bunnell. Coll., Charles W. Hill, Joel M. Hill. G. Jurors, Charles H. Redfield, Wm. B. Crampton, Oliver W. Searing. Assess., Francis A. Kelsey, Henry S. Hill. Board of R., Charles Smith, Timothy F. Wilcox, Henry E. Stone. Board of Ed., Wm. S. Hull, Henry B. Wilcox, Joel M. Hill, *John H. Meigs, Wellington B. Munger, Silas Y. Ives. Reg. of Voters, 1st Dist., Wm. B. Crampton, Wm. S. Hall; 2d Dist., Washington Bristol, Noble S. Blatchley.

MANCHESTER. Clerk, Reg., and Treas., Daniel Wadsworth. Selectmen, Hart Porter, Lewis Bissell. Const., Geo. H. Bidwell, Robert N. Strong, Chauncey B. Knox, Geo. W. Bidwell, and Coll. G. Jurors, Azel G. Snow, Geo. W. Cheney, David G. Spencer, Chas. H. Owen, Aaron Cook, Ethan E. Strong. Assess., Aaron Cook, John F. Williams. Board of R., Geo. W. Cheney, Henry H. White, Charles D. Parsons. Board of Ed., James Campbell, F. T. Plunkett, 1875; Silas W. Robbins, Oliver B. Taylor, 1876; Rufus R. Dimock, Calvin W. Jacques, 1877. Reg. of Voters, Chas. H. Arnold, Edwin Perry.

MANSFIELD. Clerk, Reg., and Treas., John N. Barrows. (P. O., Mansfield Center.) Selectmen, Albert Knight, Lucian Freeman, George Swift. Const. and Coll., Charles Fenton, Geo. W. Moore. G. Jurors, Emery B. Smith, Elisha T. Bolles, Leonard R. Dunham, Geo. McFarlane, Benjamin F. Bennett, Norton A. Waldo. Assess., Dan. P. Storrs, Henry Starkweather. Board of R., Andrew K. Brown, Charles L. Bottom, Orrin Shumway. Board of Ed., Henry Huntington, Robert P. Barrows, Geo. F. King, 1875; *Riah B. Glidden, *Moses C. Welch, John S. Hanks, 1876; Oliven B. Griggs, Geo. A. Hammond, Edwin G. Sumner, 1877. Reg. of Voters, Joseph P. Barrows, Norman B. Perkins.

MARLBOROUGH. Clerk and Treas., James J. Bell. Reg., Chauncey A. Coleman. Selectmen, Norman Welch, Horatio Bolles, Prentice B. Skinner. Const., John W. Day, William W. Bolles, Francis W. Coleman. Coll., William W. Bolles. G. Jurors, Horatio Bolles, John Coleman, Henry Finley. Assess., Henry D. Barrows, John Lord. Board of R., John W. Day, Stephen Coleman, Nathan R. Dickinson. Road Com., Prentice B. Skinner. Board of Ed., *James J. Bell, Horatio Bolles, 1875; Homer Skinner, Joseph Kneeland, 1876; Amos B. Latham, *John Lord, 1877. Reg. of Voters, Henry D. Barrows, Edwin C. Warner.

MERIDEN. Clerk and Reg., John H. Bario. Treas., Joel H. Guy. Selectmen, E. D. Castelow, Gilbert Rogers, Henry A. Archer. Const., Edwin Birdsey, Arthur J. Hughes, T. J. Symonds, Otto Henriques, Edward Rourk, Wm. N. Beach, Geo. Van Nostrand. Coll., Wallace A. Miles. G. Jurors, Jared Lewis, Charles P. Ives, Charles Grether, E. J. Barnard, Frank M. Byxbee, Henry T. Downs. Assess., A. C. Markham, Julius Andrews. Board of R., Seth J. Hall, Samuel S. Clark, Nelson Hall, John McCormick, John P. Morse. Land Surv., Uri Foster, S. C. Pierson. Board of Ed., Benjamin Page, Jr., Nehemiah Nickerson, H. W. Hierschfeld, 1875; Charles H. Gaylord, A. B. Mather, J. S. Wightman, 1876; *Charles H. S. Davis, Charles A. Graeber, Luther G. Riggs, 1877. Reg. of Voters, Linus Birdsey, Geo. A. Fay, Wilbur F. Davis, Frank S. Fay.

MIDDLEBURY. Clerk and Reg., M. DeForest, Jr. Treas., Julius Bronson. Selectmen, L. Abbott, C. T. Yale. Const., Geo. B. Bristol, and Coll., Gideon Ganning, Eli Bronson. G. Jurors, Wm. Tyler, James Scovill, E. B. Hoyt. Assess., Charles Lum. Board of R., L. B. Tucker, Wm. Tyler, Eli Bronson. Road Com., Silas Tuttle. Board of Ed., *David Breed, Julius Bronson, 1875; M. DeForest, Jr., L. Abbott, 1876; Artisan Clark, F. Chamberlain, 1877. Reg. of Voters, Geo. B. Bristol, Isaac Nichols.

MIDDLEFIELD. Clerk, Reg., and Treas., Lyman A. Mills. Selectmen, Benjamin W. Coe, David B. Miller, Valerius H. Coles. Const., John Parker. Willis Birdsey, Charles Ira Miller, Ichabod Miller, and Coll. G. Jurors, John L. Wilbur, Isaac Sanford, Nelson Coe. Assess., Daniel H. Birdsey. Board of R., George W. Miller, Harvey Miller, A. M. Bailey. Road Com.,

Selectmen. Land Surv., Phineas M. Augur. Board of Ed., P. M. Augur, Charles Hubbard, 1875; M. W. Terrill, George W. Bacon, 1876; Andrew C. Denison, William A. Rockwell, 1877. Reg. of Voters., Alfred M. Bailey, Charles Hubbard.

MIDDLETOWN. Clerk and Reg., Elihu W. N. Starr. Treas., Geo. H. Ward. Selectmen, John P. Bacon, M. W. Lawton, G. W. Lane, Jas. S. Smith, Oliver Harris. Const., John Wilcox, James Ross, Michael Maher, James Barry, Henry Gibbons, W. J. Tynan R. S. Hayes, and Coll. G. Jurors, John T. Walsh, W. Fowler, Abner Roberts, Michael Wall, Flavel N. Bliss, Nelson Nettleton. Assess., Elijah H. Hubbard, Oliver Markham, Chas. H. Williams. Board of R., Isaac Roberts, Chas. Fitzgerald, William H. Wilcox, George W. Guy. Road Com., Selectmen. Land Surv., George H. Bishop, Josiah M. Hubbard, Edwin P. Augur, Henry M. Mansfield. Board of Ed., George W. Atkins, Silas A. Robinson, 1875; Horace H. Wilcox, Josiah M. Hubbard, 1876; Samuel J. Starr, William T. Elmer, 1877. Reg. of Voters, 1st Dist., Michael Conran, George S. Parmelee; 2d Dist., Elijah H. Hubbard, Frederick Dickerson; 3d Dist., James K. Guy, Warren S. Williams; 4th Dist., Horace H. Wilcox, Martin Loveland.

MILFORD. Clerk, William H. Pond. Reg., William H. Van Horn. Treas., Isaac T. Rogers. Selectmen, William Brotherton, John N. Buckingham. Charles W. Beardsley. Const., William Platt, James R. Furman, Charles W. Oviatt, John J. Minor, Patrick Burns, Alfred C. Oviatt, Lewis B. Beers, and Coll G. Jurors, N. Truman Smith, James W. Beach, Merritt M. Clark, Amos S. Bristol, N. Perry Merwin, Thomas W. Stow. Assess., David N. Clark, Charles H. Peck, James T. Burns. Board of R., C. Watson Baldwin, Harvey S. Ford, Johnson Bristol, James E. Ford, Elijah B. Tibbals. Road Com., Selectmen. Board of Ed., Phineas S. Bristol, Lemuel Powell, Joseph O. Munson, 1875; Isaac T. Rogers, Albert A Baldwin, John W. Fowler, 1876; John H. Wingfield, A. Douglas Miller, Geo. H. C ffin, 1877. Reg. of Voters, Alonzo W. Burns, John Burns

MONROE. Clerk, F. W. Wheeler. Reg., Burton S. Lewis, Treas., Burr Hawley. Selectmen, Stephen French, Willi m R. Ferris, Stephen B. Hayes. Const., John E. Nichols, John M. Lake, David B. Clark, Charles N. Curtiss, Charles H. Powell,

Winton B. Lamphear, John W. Waterbury, Silas E. Osborne. Coll., Charles B. Wheeler. G. Jurors, William B. Sherwood, Benjamin H. French, Waite Clark, Orville H. Hull. Assess., Edson P. Fisher, L. Dwight Lane. Board of R., Orville H. Hull, William H. Curtiss. Road Com., Selectmen. Land Surv., D. J. Lake. Board of Ed., Agur Beardsley, Benjamin French, 1875; Andrew Leavenworth, Agur Beardsley, 1876; James Burr, David Warner, 1877. Reg. of Voters, David Warner.

MONTVILLE. Clerk and Treas., Henry A. Baker. Reg., William B. Walden. Selectmen, J. Randolph Rogers, Joseph M. Beckwith, Richard G. Hooper. Const., Anson G. Baker, and Coll., George N. Wood, Courtland C. Daniels, Frank Robinson. G. Jurors, L. D. Tompkins, Amos Fox, M. V. B. Brainard Chas. E. Wheeler, Wm. Davenport. Assess., R. G. Hooper, R. Raymond, Wm. F. Thatcher, Aaron F. Rogers, C. W. Swan. Board of R., Wm. Fitch, Thos. W. Champlin, Amos. Fox. Road Com., J. R. Rogers. Land Surv., Anson G. Baker, S. H. Browning. Board of Ed., *H. A. Baker, A. F. Rogers, M. V. B. Brainerd, 1875; *A. A. Parker, W. F. Thatcher, M. Latimer. 1876; S. H. Browning, Wm. B. Walden, Chas. E. Wheeler, 1877. Reg. of Voters, D. L. Browning, N. S. Comstock.

MORRIS. Clerk and Reg., Rollin H. Harrison. Treas., Garry H. Miner. Selectmen, Garry H. Miner, George Throop, George M. Hard. Const., Edwin H. Clark, George E. Emmons, Herbert H. Babbitt. Coll., Garry H. Miner. G. Jurors, Sheldon B. Ray, Timothy C. Jordan, Samuel W. Ensign. Assess., Abel C. Tracy, Harmon Payne. Board of R., Homer Stoddard, David Benton, Alvah Clark. Board of Ed., *William H. Farnham, Edwin H. Clark, 1875; Lewis B. Hall, Robert Pierpont, 1876; Samuel M, Ensign, Clark S. Loveland, 1877. Reg. of Voters, Edgar Alvord, Francis H. Johnson.

NAUGATUCK. Clerk, Lauren S. Beardsley. Reg., B. A. Peck. Treas., Francis Spencer. Selectmen, George D. Bissell, B. M. Hotchkiss, F. S. Andrew, E. B. Mallett. Const., Thos. Kiernan, John Leary, John Billson, Robert F. Webster, Walter C. Jones, Samuel Platt. Coll., J. B. Tolles. G. Jurors, John B. Yale, Joseph O. Kane, C. L. Baldwin, Jul us Cooke, Patrick Brennan, Geo. A. Waterbury, C. L. Judd. Assess., E. B. Mallett, James Lewis. Board of R., C. A. Hotchkiss, L. D. Warner, S. L. Saunders. Land Surv., John Hitchcock, H. W. Baldwin.

Board of Ed., J. L. Scott, H. T. Brady, 1875; F. T. Perkins, B. A. Peck, 1876; F. B. Tuttle, M. S. Baldwin, 1877. Reg. of Voters, L. S. Platt, James Spencer.

New Britain. Clerk and Reg., John Walsh. Treas., Augustus P. Collins. Selectmen, Gideon Robinson, Justus A. Traut, Thomas H. Brady. Const., Edward E. Ryan, Dwight P. Barnes, Patrick Lee, Michael O'Connell, John Curtin, Frederick W. Porter, Frank N. E. Bassett. Coll., Jarvis F. Messenger. G. Jurors, Ozias B. Bassett, Michael Gray, Frank Zimmerman, Henry Tolles, Horace Roberts, Hiram Belden. Assess., Ambrose Beatty, Ozias B. Bassett. Board of R., George M. Landers, Patrick Smith, 2d, Elam Slater. Board of Ed., Cornelius Andrews, James V. Schofield, Luke Daly, Levi S. Wells, 1875; Levi O. Smith, John N. Bartlett, Chas. Northend, Edwin B. Lyon, 1876; Elihu Burritt, William W. Woodruff, Charles Northend, James H. Beach, 1877, Reg. of Voters, F. N. E. Bassett, William C. Williams, Charles T. Talcott, Henry W. Whiting, George A. Fenton, William Bishop, Robert Grace, Thomas R. King.

New Canaan. Clerk and Reg., S. Y. St. John. Treas., Benjamin Hoyt. Selectmen, Wm. L. Waring, Sam'l K. Lockwood, B. D. Purdy. Const., Wallace Dann, Norbert Bossa, Amos S. Northrup, Sam'l S. Brinkerhoff. Coll., Geo. L. Dann. G. Jurors, Lewis S. Olmsted, Leonard F. Lounsbury, George Lockwood. Assess., B. N. Heath, E. J. Richards, Wm. E. Husted. Board of R., Francis E. Chichester, Charles Raymond, James W. Burtis. Road Com., Selectmen. Board of Ed., Joseph F. Silliman, Lucius M. Monroe, 1875; Wm. G. Brownson, Francis M. Bliss, 1876; *Joseph Greenleaf, Wm. E. Husted, 1877. Reg. of Voters, Russell L. Hall, Samuel N. Raymond.

New Fairfield. Clerk and Reg., Lewis L. Hopkins. Treas., Hinman Knapp. Selectmen, Barzillai B. Kellogg, Dimon Disbrow, David J. Sturges. Const., Edward Jennings, and Coll., Isaac K. Leach, Miles Hoag. G. Jurors, Horace G. Betts, Geo. N. Pearce, Vanderburg Joyce. Assess., Wm. J. Kellogg, Isaac K. Leach, Russell J. Scudder. Board of R., Henderick H. Wildman, David H. Disbrow, Nehemiah Hoag. Board of Ed., Wm. J. Kellogg, John J. Treadwell. Reg. of Voters, Henderick H. Wildman, Edward Hodge.

New Hartford. Clerk, J. C. Keach. Reg., S. H. Mason. Treas., Fitch W. Burwell. Selectmen, S. K. Priest, Franklin Watson, Merritt E. Smith. Const., S. H. Henderson, and Coll., O. J. Tuttle, F. A. Farley, Austin Lee, Anson J. Allen, N. B. Neal. G. Jurors, Samuel Allen, H. W. Brown, E. A. Brooks, G. R. Adams, Warren N. Jones, S. H. Mason. Assess., H. T. Ruick, James B. Spencer. Board of R., H. L. Jones, B. G. Loomis, Elijah C. Spencer. Board of Ed., Geo. R. Adams, S. S. Martyn, 1875; Joseph Burnett, N. B. Merrill, 1876; John H. Betts, Jared B. Foster, 1877. Reg. of Voters, O. S. Thompson, S. N. Pettibone, Edward Youngs, A. W. Cook.

New Haven. Clerk, Frederick Botsford. Reg., Frank Gallagher. Treas., Harmanus M. Welch. Selectmen, Samuel Johnson, Chas. F. Balbier, Benj. F. Mansfield, Joseph B. Sargent, Henry Killam, Thomas Brinley, Russell W. Norton. Const., Jonathan W. Pond, Geo. A. Stevens, Hobert L. Hotchkiss, Wm. F. Vogel, Geo. R. Bill, Joseph H. Keefe, Sanford H. Holmes. Coll., Wm. Hillhouse. G. Jurors, Luzon B. Morris, Timothy J. Fox, Patrick F. Kiernan, Wm. A. Wright, Frank A. Robinson. Assess., Chas. Shelton, Ezra B. Dibble, Chas. Ruckholdt, Thos. Reynolds, Thos. K. Dunn. Board of Ed., Samuel Hemingway, Chas. Atwater, Amos. F. Barnes, 1875; Nathan T. Bushnell, Wm. C. Robinson, John E. Earle, 1876; Harmanus M. Welch, Samuel E. Merwin, Jr., Maier Zunder, 1877. Reg. of Voters, Wm. E. Baldwin, Isaac F. Davis.

Newington. Clerk and Reg., John S. Kirkham. Treas. John C. Tracy. Selectmen, Charles K. Atwood, William Carter, Jr., Selden Deming. Const., Thomas Callahan, and Coll., John N. Dow, Frederick W. Whaples. G. Jurors, Thomas Howell, James H. White, Calvin Whaples, Thomas Markley. Assess., Josiah E. Atwood, Charles E. Chapman. Board of R., Albert S. Hunn, Charles S. Francis, Henry M. Robbins. Road Com., Daniel G. McLean. Board of Ed., *John S. Kirkham, Roger Welles, 1875; Samuel A. Steele, E. Merwin Steele 1876; Charles K. Atwood, Jedediah Deming, 1877. Reg. of Voters, Thomas R. Atwood, Samuel H. Kilbourue.

New London. Clerk and Reg., Earl Warner, Jr. Selectmen, Nathan D. Smith, John W. Morgan, Wm. R. Austin. Const., Henry Dorsey, Asa Holt, Francis W. Preston, T. B. Alexander, Thomas Winthrop, Leonard Carroll. G. Jurors,

John H. Crocker, Simon Siebler, John Richards, E. A. Denison, Giles Bishop, Leverett D. Clark. Assess., Joseph B. Congdon, J. W. Crandall, Albert T. Burgess. Board of R., Charles W. Strickland, George Strong, C. C. Culver. Road Com., William H. Chappell. Board of Ed., *Ralph Wheeler, Henry P. Haven, George Strong, Benjamin Stark. Reg. of Voters, Alfred Coit, William Belcher.

New Milford. Clerk and Reg., Russel B. Noble. Treas., George Taylor. Selectmen, Henry W. Booth, James M. Hallock, Perry N. Hall. Const., John W. Addis, and Coll., Edwin M. Waller, Lory Couch, Elmore Platt, Frederick S. Richmond, Sherman H. Hill, Orrin H. Addis. G. Jurors, Henry Shove, Israel Smith, John Kennedy, Isaac E. Hallock, Stephen Osborn, Andrew J. McMahon. Assess., Shelden Blackman, Albert N. Baldwin, Stanley L. Warner. Board of R., Oliver S, Hartwell, Daniel D. Marsh, Henry W. Evans. Road Com., Henry W. Booth, Marshall G. Hill. Board of Ed., Perry N. Hall, John W. Addis, Edward Sterling, 1875; Albert N. Baldwin, Cyrus A. Todd, Wm. H. Smith, 1876; Stephen C. Ferriss, Edward F. Morehouse, Scott Buckingham, 1877. Reg. of Voters, Monroe L. Frost, Ralph E. Canfield.

Newtown. Clerk and Reg., Charles H. Peck. Treas., Levi B. Booth. Selectmen, Ezra L. Johnson, Charles C. Twitchell, Robert N. Hawley. Const., Elmer W. Fairchild, Jabez Botsford, Robert N. Hawley, Abel T. Clarke, Henry Bloger, Edward T. Clarke, Chas. F. Beardsley. Coll., George Winton. G. Jurors, Philo G. Nichols, Henry L. Wheeler, Abel B. Prindle. Assess., Legrand Fairchild, Wm. H. Hoy, Amos Hard. Board of R., Smith P. Glover, John B. Peck, Hobert B. Camp. Road Com., Norman B. Glover. Land Surv., Walter Clarke, Daniel G. Beers. Board of Ed., Charles Fairman, Ezra L. Johnson, 1875; Charles M. Parsons, Silas B. Wheeler, 1876; Charles C. Warner, Homer N. Hawley, 1877. Reg. of Voters, 1st Dist., Daniel B. Camp, Zalmon S. Peck; 2d Dist., James A. Wilson, Abel F. Clarke.

Norfolk. Clerk, Reg. and Treas., Joseph N. Cowles. Selectmen, Erastus Burr, Horace B. Knapp, Norman Riggs. Const., Henry G. Smith, William A. Spaulding, William B. Bigelow, Edgar S. Beach, Samuel R. Johnson. Coll., Rufus P. Seymour. G. Jurors, Samuel S. Vail, Miles Riggs, William E. Phelps, John Nettleton, Egbert T. Butler. Assess., Charles H.

Mills, Miles Riggs, William L. Hotchkiss. Board of R., Hiram H. Riggs, Austin Wooster, Francis B. Smith. Road Com., Erastus Burr, Horace B. Knapp, Norman Riggs. Land Surv., Merrill Umphrey. Board of Ed., Robbins Battell, Riley Stillman, S. D. Northway, Louisa Stevens, Hiram P. Lawrence, Mrs. Charles H. Mills, Henry J. Holt, Frederick E. Porter, Luther D. Allen. Reg. of Voters, Sullivan J. Butler, Geo. R. Bigelow.

North Branford. Clerk, Reg. and Treas., Charles Page. Selectmen, Alden H. Hill, Willys Tucker, Virgil H. Rose. Const., Jonathan S. Harrison, Herbert O. Page, John F. Dunckley, Reuben Harrison, 2d., Lorenzo B. Chickering. Coll., David S. Rose. G. Jurors, William Maltby, E. C. Maltby, John H. Thompson, Chauncey Russell. Assess., Isaac B. Linsley, Solomon Linsley. Board of R., Seth Russell, Albert B. Wheaton, Henry L. Harrison. Board of Ed., Wm. D. Ford, Charles Foote, 1875; *E. L. Clark, *David H. Short, 1876; Charles Page, Wm. Maltby, 1877. Reg. of Voters, 1st Dist., Timothy R. Palmer, Benjamin Page; 2d Dist., John M. Foote, John G. Phelan.

North Canaan. P. O. Canaan. Clerk, Reg. and Treas., J. B. Hardenbergh. Selectmen, William J. Ferguson, Joseph W. Peet. Const and Coll., Edward S. Roberts. G. Jurors, John H. Pulver, Edward Rockwell, John G. Beebe. Assess., Elisha M. Rood. Board of R., Wesley Trescott, Charles H. Briggs, William P. Pelton. Land Surv., Elisha M. Rood. Board of Ed., Miles B. Tobey, A. T. Roraback, 1875; Elisha Whittlesey, Josiah B. Lawrence, 1876; Samuel F. Granger, Charles Gillett, 1877. Reg. of Voters, Henry J. Mead, A. T. Roraback.

North Haven. Clerk, Stephen C. Gilbert. Reg., R. B. Goodyear. Treas., Isaac B. Hinman. Selectmen, Andrew F. Austin, Jesse B. Goodsell, Lucius Brockett. Const., Rufus Thorp, Geo. W. Stiles, Theophilus Eaton, Henry Hull, Edward L. Goodyear, David B. Bassett. Coll., Luzerne A. Brockett. G. Jurors, F. Hayden Todd, Zenas J. Ward, Solomon F. Linsley, Isaac B. Hinman, Geo. W. Smith, Luzerne Brockett. Assess., Willis B. Hemingway, Justus F. Brockett, Alford Ives. Board of R., Lyman Bassett, George Munson, Dennis Thorpe, Gustavus Brockett, Wales W. Buckingham. Road Com., A. F. Austin, Jesse B. Goodsell, Lucius Brockett. Board of Ed.

Geo. W. Smith, Sheldon B. Thorp, Jesse B. Goodsell, 1875; Whitney Elliott, Henry D. Todd, Justus F. Brockett, 1876; Andrew F. Austin, Robert B. Goodyear, Joseph E. Bishop, 1877. Reg. of Voters, F. Hayden Todd, Zenas J. Ward.

NORTH STONINGTON. Clerk, Reg. and Treas., Wm. H. Hillard. Selectmen, Samuel B. Wheeler, Andrew Avery, Wm. B. Hull. Const., Gilbert Billings, and Coll., Lafayette Park, Stiles P. Ecclestone. G. Jurors, Joseph S. Larkham, Abel F. Collins, Edgar N. Chapman. Assess., John C. Coats, Reuben W. York, Samuel O. Grant. Board of R., Charles W. Vincent, Benjamin Thompson, Robert Wheeler. Land Surv., Zebulon T. York. Board of Ed., Jonathan Allen, Nathan W. Stewart, 1875; Nelson A. Brown, John L. York, 1876; James R. Bourne, Frank J. Eccleston, 1877. Reg. of Voters, Wm. S. Hewitt, Isaac D. Miner.

NORWALK. Clerk, Henry K. Selleck. Reg., James A. Brown. Treas., Eli B. Bennett. Selectmen, Andrew Selleck, James W. Hyatt, Nelson Taylor. Const., Isaac R. Doty, Aurelius J. Meeker, William G. Crockett, Andrew Hutchinson, Robert M. Wilcox, James C. Crowe, Winfield S. Hanford, 2d, John F. Raymond, and Coll. G. Jurors, David W. Nash, William Worden, Charles W. Bell, Samuel A. Weed, Frederick S. Lyon, Joseph Shepherd. Assess., Martin S. Craw, William B. Hendrick, Thomas Guyer. Board of R., Moses Hill, Bradley S. Keith, Franklin A. Tolles. Road Com., William C. Sammis, Samuel Seymour, William L. James, William S. Fitch, Andrew Smith, Rufus E. Raymond. Land Surv., William R. Smith, William T. Craw and Son, Edward Banks, Wm. B. Rider. Board of Ed., Levi Warner, Jr., John A. Hamilton, Davis Hatch, 1875; Asa B. Woodward, George E. Miller, Frederick S. Lyon, 1876; Henry M. Prowitt, William C. Sammis, Joseph W. Wilson, 1877. Reg. of Voters, George N. Ells, Edward Merrill, John B. Bouton, Nelson J. Craw, William B. Hendrick, Winfield S. Hanford, 2d.

NORWICH. Clerk and Treas., Othniel Gager. Reg., David Young. Selectmen, Charles J. Winters, John B. Clark, A. P. Willoughby. Const., James Ritchie, and Coll., Joab B. Rogers, A. Hamilton Chapman, Simon R. Parlin, Joseph L. Johnson, Chas. H. Miner, Jr., Charles P. Bushnell. G. Jurors, Charles W. Jennings, George C. Ripley. Henry H. Burnham, George R.

Hyde, John P. Blackmar, Daniel M. Dickinson. Assess., Oliver P. Wattles, Increase W. Carpenter, Jonathan W. Hooker. Board of R., Charles W. Jennings, Charles Webb, George H. Bruce. Road Com., Selectmen. Land Surv., C. K. Bushnell, Evan Burdick. Board of Ed., *John W. Crary, J. N. Crandall, Abel Rathbone, R. P. Stanton, Wm. H. Page, G. G. Pitcher, B. W. Hyde, James N. Sykes, George R. Hyde. Reg. of Voters, 1st Dist., Joab B. Rogers, Elias Cottrell; 2d Dist., Edson S. Bishop, F. I. Champlin; 3d Dist., I. W. Carpenter, Chas. Crawley; 4th Dist., Willis R. Austin, Edmond W. Dean; 5th Dist., William C. Tucker, Edward Hunter.

Old Lyme. P. O. Lyme. Clerk, T. S. Swan. Reg., C. W. Morley. Treas., Almon Bacon. Selectmen, Nathaniel S. Lee, Edmund Sheffield, J. M. Huntley. Const., Henry Noyes, and Coll., L. A. Caulkins, W. J. Poole, M. G. Rowland. G. Jurors, Joseph H. Lay, Daniel Anderson. Assess., L. A. Caulkins, Roger Griswold. Board of R., Richard Noyes, R. M. Champion, E. C. Peck. Board of Ed., D. S. Brainerd, R. M. Champion, 1875; T. S. Swan, A. L. Hall, 1876; H. M. W. Brainerd, John Smith, 1877. Reg. of Voters, Richard W. Chadwick, John Smith.

Old Saybrook. P. O. Saybrook. Clerk and Reg., Ozias H. Kirtland. Treas., John F. Bushnell. Selectmen, Rufus C. Denison, John F. Bushnell, Edward P. Blague. Const., Geo. D. Judd, John N. Clarke, Rufus C. Shepard. Coll., Wm. J. Clarke. G. Jurors, Henry Potter, Geo. W. Denison, Wm. B. Tully, Fred. A. Chalker. Assess., David W. Clarke. Board of R., Henry Hart, Wm. J. Clarke. Road Com., Wm. Redfield. Land Surv., Wm. R. Clarke. Board of Ed., John F. Bushnell, F. J. Harvey, Edwin Ayer, 1875; D. W. Clarke, Joseph M. Pratt, 1876; Joseph Kellogg, Wm. J. Clarke, 1877. Reg. of Voters, John J. Doane, Wm. J. Clarke.

Orange. Clerk and Reg., Elias T. Main, (P. O. West Haven.) Treas., Israel K. Ward. Selectmen, Benjamin T. Clark, Samuel L. Smith, 2d, Elijah E. Benham. Const., Chas. W. Hine, Elizur B. Russell, Everett B. Clark, Matthew Hale, Theodore G. Durand, Squire S. Hyde. Coll., David B. Wheeler. G. Jurors, Stiles D. Woodruff, William C. Russell, Elbee J. Treat, Zadoc R. Morse, T. Henry Dewey, David Platt. Assess., Merritt E. Treat, David B. Wheeler, Seaman B. Smith.

Board of R., John R. Johnson, Albert F. Miles, Isaac A. Smith. Land Surv., Marshall L. Bassett, Edward A. Tuttle. Board of Ed., Samuel L. Smith, 2d, Charles T. Smith, 1875; Henry W. Painter, John M. Aimes, 1876; *William H. Dean, Edward L. Lines, 1877. Reg. of Voters, 1st Dist., Chas. K. Bush, John M. Aimes; 2d Dist., Chas. F. Smith, Benj. F. Somers.

Oxford. Clerk and Reg., Lewis Barnes. Treas., Charles H. Butler. Selectmen, Robert B. Limburner, James H. Bartlett, Lewis B. Perkins. Const., David C. Dorman, Nathan C. Riggs, Anthony B. Hinman, Orrin Tucker, Anson F. Cressy. Coll., Anthony B. Hinman. G. Jurors, Jerome Armstrong, Robert Downs, George M. Hine, Atwater Treat, Erastus Wheeler. Assess., Wm. R. Tomlinson. Board of R., David J. McEwen, Smith C. Wheeler, Henry S. Hubbell. Road Com., Selectmen. Land Surv., Alfred Harger, John Harger. Board of Ed., Lewis Barnes, Orlando C. Osborn, 1875; Nathan J. Wilcoxson, Samuel Hawkins, 1876; John Harger, Clark E. Lum, 1877. Reg. of Voters, Wooster B. McEwen, Benjamin Nichols.

Plainfield. Clerk and Treas., Reuben Weaver. Reg., Geo. A. Rouse. Selectmen, Richard H. Ward, George Loring, Andrew J. Kimball, Caleb T. Bishop, John C. Edmonds. Const., Nath'l P. Thompson, and Coll., Harvey D. Sayles, Albert B. Sprague. G. Jurors, Jer'h. M. Shepard, Edwin A. Atkins, John S. Smith, Dwight Avery, Nelson P. Aldrich. Assess., Wm. B. Ames. Board of R., Jer'h. W. Shepard, Lucian Burleigh, George Loring, Henry S. Newton, John D. Rood. Board of Ed., E. C. Eaton, S. H. Fellows, Wm. A. Lewis, 1875; Wm. J. Hyde, Warren N. Walden, Denison C. Fry, 1876; *Lucian Burleigh, *John S. French, Edgar, T. Morse, 1877. Reg. of Voters, Joseph Hutchins, Denison C. Fry.

Plainville. Clerk and Reg., Robert C. Usher. Treas., Levi Hough. Selectmen, Robert J. Holmes, Burwell Carter, John H. Woodruff. Const., Daniel W. Fox, and Coll., Enos Belden, Lester P. Buell. G. Jurors, Willis A. Hamlin, Burwell Carter, Gustavus W. Lewis. Assess., George Cook, Henry D. Stanley, Andrus Corban. Board of R., Levi Hough, John H. Woodruff, Wm. L. Cowles. Board of Ed., Geo. A. Moody, H. S. Potter, 1875; *Albert E. Dennison, Henry A. Osborn, 1876; Alexander Hall, Theodore P. Strong, 1877. Reg. of Voters, Isaac P. Newell. Albert H. Dresser.

PLYMOUTH. Clerk and Reg., Augustus H. Fenn. Treas., Horace Fenn. Selectmen, Ira H. Stoughton, Frederick E. Warner, Aaron P. Fenn. Const., Homer E. Cook, and Coll., William B. Gilbert, William T. Judson, Levi H. Dunbar, Albert J. Hotchkiss, William Beckley, David E. Mattoon. G. Jurors, Geo. Langdon, Michael Ryan, Albert P. Bradstreet, William W. Clemence, James Hunter, Alfred B. Smith. Assess., Nelson Bennett, Burr S. Beach, Abijah W. Welton. Board of R., Miles Morse, N. Taylor Baldwin, Byron Tuttle. Road Com., Cyrus P. Gaylord. Land Surv., Apollos Markham, E. Clinton Terry. Board of Ed., *Lyman D. Baldwin, Joseph W. Backus, Eugene Gaffney, 1875; N. Taylor Baldwin, George Langdon, Apollos Markham, 1876; Rollin D. H Allen, Aaron P. Fenn, Thomas J. Bradstreet, 1877. Reg of Voters, 1st Dist., Perry Cadwell, Strong A. Kelsey; 2d Dist., William W. Clemence, N. Taylor Baldwin; 3d Dist., William B. Foster, Thomas H. Newton.

POMFRET. Clerk and Treas., E. P. Hayward. Reg., Lewis Williams. Selectmen, Thos. W. Williams, and Coll., John W. Clapp, James J. Slade. Const., Chas. W. Grosvenor, Thomas O. Elliott. Coll., T. W. Williams. G. Jurors, Angell Wheaton, Jared Williams, Chas. W. Hubbard, Lawton Wade, Darius Mathewson, Lyman Fitts. Assess., Chas. G. Williams, A. E. Potter, L. L. Chandler. Board of R., S. S. Cotton, O. P. Grosvenor, W. J. Bartholomew. Road Com., Horace Sabin, Harvey Whitmore, C. D. Williams. Board of Ed., Geo. R. Sessions, Geo. R. Mathewson, A. E. Potter, 1875; *S. S. Cotton, Chas. Osgood, Jerome Pike, 1876; E. P. Mathewson, I. P. Briggs, Horace Sabin, 1877. Reg. of Voters, Chas. Osgood, Darius Day.

PORTLAND. Clerk, Wm. H. Bartlett. Reg., Stephen H. Stocking. Treasurer, John I. Worthington. Selectmen, Evelyn White, Nelson Pelton, Nelson Shepard. Const., Billings Neff, and Coll., Stephen H. White, John Hall, Michael Kent, George H. Penfield, Henry A. Cornwall, William Sellew. G. Jurors, Sherman Kelsey, Oliver W. Mack, Reuben Payne, Daniel Crittenden, Jeremiah H. Taylor, Hudson Hale. Assess., Wm. H. Bartlett, Wm. Sellew. Board of R., Charles H. Sage, Daniel Crittenden, Silas Payne. Road Com., Seth J. Davis. Land Surv., Wm. Sellew. Board of Ed., James F. Spalding, Clark G. Southmayd, Wm. S. Strickland, 1875; C. A. Sears, F. A. Parker, N. Bradner Smith, 1876; W. B. Lee, Wm. A. Seavey, Joseph C. Gladwin, 1877. Reg. of Voters, Oliver W. Mack, George W. Pettis.

PRESTON. Clerk and Treas., James F. Forsyth. Reg., James H. Fiteh. Selectmen, Albert G. Ayer, Jeremiah F. Sholes, Luzerne Spalding. Const., Chester W. Barnes, Charles Perry, Eugene Carroll, David D. Baldwin, John H. Taylor, William A. Milliken, Oliver S. Coombs. Coll., Beverly A. Dow. G. Jurors, Henry H. Roath, Henry P Lee, Orrin F. Parks, George Raymond, Samuel O. Brooks, Edwin Benjamin. Assess., Chester M. Barnes, Patrick Corcoran, William Ayer. Board of R., Harvey H. Corning, William Miller, Henry J. Gallup. Road Com., Oliver S. Eccleston. Land Surv., Wm. C. Stanton. Board of Ed., William Morse, James A. Cook, 1875; Moses H. Sisson, Prentice Avery, 1876; John Purvis, Thomas S. Phillips, 1877. Reg. of Voters, George A. Ayer, Prentice Avery, Nathan H. Ayer, Thomas S. Phillips.

PROSPECT. Clerk, Reg. and Treas., Richard Tyler. Selectmen, Smith S. Clark, George F. Tyler, Henry Judd. Const., George Morse, John R. Platt, William J. Chandler. Coll., Horatio N. Clark. G. Jurors, Smith S. Clark, George O. Hine, E. Sherman Williams. Assess., Harris Platt, John Gillette. Board of R., Merrit Clark, William Buckley, Joseph F. Payne. Board of Ed., Horatio N. Clark, 1875; George D. Finn, 1876; Merrit Clark, 1877. Reg. of Voters, John R. Platt, William E. Kimball.

PUTNAM. Clerk, Reg. and Treas., James W. Manning. Selectmen, Edward S. Lyon, Wm. N. Arnold, David E. Clark. Const., Riley E. Smith, Geo. W. Carver. G. Jurors, Henry Johnson, Joseph Lippitt, Augustus Houghton, Erastus Torrey. Assess., Joseph Lippitt, Charles H. Chesebro, Erastus Torrey. Board of R., R. M. Bullock, Charles Kinney, Stephen G. Thurber. Road Com., Selectmen. Land Surv., Edgar Clark, R. J. Sabin. Board of Ed., Thomas P. Leonard, Joseph Lippitt. Reg. of Voters, G. W. Phillips, G. J. Champlin.

REDDING. Clerk and Treas., Lemuel Sanford. Reg., Moses H. Wakeman. Selectmen, Thomas Sanford, Moses Hill, Stephen Sanford. Const., Wm. A. Lounsbury, James L. Blackman, Nathan Perry. G. Jurors, Alonzo Dickens, Orrin Platt, Moses Sherwood. Assess., Jonathan R. Sanford, Jesse L. Sanford, Burr Bennett. Board of R., Samuel B. Osborn, Ebenezer Wilson, Andrew S. Perry. Road Com., Daniel C. Ryder, Samuel B. Gorham, Samuel S. Osborn. Board of Ed.,

Sidney G. Law, Arthur B. Hill, 1875; Daniel Sanford, Wm. E. Duncomb, 1876; Edward P. Shaw, Joseph Smith, 1877. Reg. of Voters, 1st Dist., Thaddeus M. Abbott, Charles D. Meeker; 2d Dist., Burr Bennett, Alonzo Byington.

RIDGEFIELD. Clerk and Reg., Hiram K. Scott. Treas., Lewis C. Seymour. Selectmen, Samuel M. Smith, Edward Williams, Henry Barhite. Const., Benjamin K. Northrop, and Coll., Lewis S. Hurlbutt, Wm. E. Palmer, Azor B. Hull, Chas. B. Morehouse, Jr., Ebenezer W. Keeler, Sylvester C. Canfield. G. Jurors, Aaron T. Bates, George B. Grumman, George Main, Philip L. Barhite, George Boughton, Benj. K. Northrop. Assess., Charles Smith, James E. Hoyt. Board of R., Russel B. Keeler, Aaron W. Lee, James H. Hoyt. Road Com., Selectmen. Land Surv., Wm. O. Seymour, Matthew Betts. Board of Ed., Daniel L. Adams, Gould Rockwell, Samuel S. St. John, 1875; Wm. H. Beers, George Grumman, William S. Todd, 1876; Theodore C. Beach, David D. Bishop, D. Smith Sholes, 1877. Reg. of Voters, Benj. K. Northrop, D. Smith Sholes.

ROCKY HILL. Clerk and Reg., Samuel Dimock. Treas., William G. Robbins. Selectmen, Moses W. Williams, Alexander Camp, Harvey A. Russell. Const., Ephraim Goodrich, and Coll., Samuel Ashwell, Charles B. Wilcox, Edward Tryon, Lewis F. Wright. G. Jurors, C. G. Beaumont, H. R. Merriam, Wm. L. Potts, Wm. B. Green, Edwin Risley, Wm. F. Buckley. Assess., Royal A. Porter, Wm. R. Buckley. Board of R., Benj. Smith, Edward Rash, Samuel Ashwell. Road Com., Selectmen. Land Surv., F. W. Chapman, G. W. Hewitt. Board of Ed., F. W. Chapman, H. R. Merriam, Chas. Dixon, 1875; Thos. D. Williams, Wm. L. Marks, Wm. G. Robbins, 1876; C. H. Webster, C. C. Butler, James Shipman, 1877. Reg. of Voters, Thos. D. Williams, James Warner.

ROXBURY. Clerk, Myron Downs. Reg., Albert L. Hodge. Treas., Charles Beardsley. Selectmen, Charles Beardsley, Elliott Beardsley, Horace Squire. Const., George E. Harris, John Watson. Coll., George Hurlbut. G. Jurors, Cyrus E. Prindle, Nathan R. Smith, John S. Smith. Assess., Herman B. Eastman, Lyman P. Eastman. Board of R., Cyrus E. Prindle, Nathan R. Smith, Charles Beardsley, Sheldon B. Smith. Road Agent, Nathan R. Smith. Land Surv., H. B. Eastman, H. M. Booth, M. L. Beardsley. Board of Ed., Charles Sanford, Ed-

win G. Seeley, 1875; Harvey M. Booth, Austin Isham, 1876; *Henry S. Hurlbut, Levi Smith, 1877. Reg. of Voters, Herman B. Eastman, Sheldon B. Smith.

SALEM. Clerk and Treas., Robert A. Williams. Reg., Chas. A. Williams. Selectmen, Gurdon F. Allyn, Alfred E. Tiffany, Matthew S. Clark. Const., Henry E. Avery, and Coll., Wm. S. Raymond, George Forsyth. G. Jurors, Samuel N. Morgan, Joseph M. Dorbeare, Edward DeWolf. Assess., Henry G. Holmes, David G. Gates, Chas. A. Williams. Board of R., Lorenzo Fish, John R. Treadway, Smith Jones. Road Supt., Gurdon F. Allyn. Board of Ed., Nathaniel E. Miner, Thomas Strickland, 1875; Austin O. Gallup, Lorenzo Fish, 1876; Jairus Ordway, Henry Fox, 1877. Reg. of Voters, Henry G. Holmes, Wellington S. Gott.

SALISBURY. Clerk and Reg., Daniel Pratt. Treas., Silas B. Moore. Selectmen, John R. Ward, John P. McNeil, James H. Barnum. Const., Wm. B. Perry, and Coll., Wm. E. Cutting, Cassius Cook, John McElroy, John L. Owen, Edmund M. Landon, James W. Spurr, Geo. K. Peck. G. Jurors, M. L. Graham, Wm. A. Crowell, Henry Woodworth, S. W. Russell, John G. Landon, James Kelley. Assess., George Wood, Robert Little, G. S. Gibbs. Board of R., Lorenzo Tupper, Wm. A. Crowell, Wm. H. Walton, Jr., Wm. S. Morgan, E. P. Eggleston. Land Surv., Wm. E. Pettee, James Ensign. Board of Ed., *John H. Hurlburt, G. B. Ferguson, 1875; John R. Ward, Moses L. Graham, 1876; George B. Burrall, Wm. A. Crowell, 1877. Reg. of Voters, Wm. B. Perry, N. L. Dexter.

SAYBROOK. P. O. Deep River. Clerk and Reg., John W. Marvin. Treas., Asa R. Shailer. Selectmen, Frederic W. Williams, James A. Jones, George W. Bushnell. Const., Henry S. Ward, Davis M. Tyler, Wilbur F. Arnold. Coll., Dwight S. Southworth. G. Jurors, J. Albert Shipman, J. Samuel Wilcox, George S. Hefflon, Bradley Terrill, Benj. Shiverick. Assess., John S. Lane. Board of R., Frederic W. Williams, Henry S. Ward, Lozelle I. Platt. Road Com., Ansel Jones, W. L. Jones, Ezra K. Post. Board of Ed., Wm. H. Knouse, James P. Gladding, Mideon N. Griswold, Gideon K. Hull, 1875; Henry S. Ward, L. J. Platt, Arba H. Banning, Joseph A. Smith, 1876; J. A. Shipman, Felix A. Denison, Frederic W. Williams, Wm. L. Jones, 1877. Reg. of Voters, William S. Dickinson, Irving S. Watrous.

SCOTLAND. Clerk, Reg. and Treas., Wm. F. Palmer. Selectmen, Henry Lincoln, Waldo Bass, M. Luther Barstow. Const. and Coll., Samuel N. Ashley. G. Jurors, George Bingham, S. S. Buckland. Assess., Amos S. Chapman. Board of R., Henry H. Cary, Dwight Cary, Frank W. Cary. Board of Ed., Chas. H. Pendleton, A. W. Maine, 1875; Abner Robinson, Fayette Safford, 1876; *Alva A. Hurd, A. W. Cary, 1877; Reg. of Voters, A. W. Maine, Abner Robinson.

SEYMOUR. Clerk and Treas., S. H. Canfield. Reg., George Smith. Selectmen, L. A. Camp, C. W. James, J. P. Davis. Const., F. C. Gerard, and Coll., A. B. Dunham, Wm. B. Sherman, Chas. F. Hurd, Chas. G. James, John W. Rogers. G. Jurors, Eli Gillette, Wm. N. Storrs, W. S. Cooper, W. F. Fife, Matthias Bunyan, Wm. W. Dibble. Assess., Ashbel Storrs, N. R. Wooster. Board of R., James Swan, Thomas James, S. Y. Beach. Board of Ed., S. H. Canfield, Carlos French, Norman Sperry, 1875; John W. Bassett, S. Y. Beach, S. P. Davis, 1876; Edmund Day, Joshua Kendall, V. H. McEwen, 1877. Reg. of Voters, Joshua Kendall, David Tucker.

SHARON. Clerk, Robert E. Goodwin. Reg., Frederick Powers. Treas., Isaac N. Bartram. Selectmen, John Boyd, Chesterfield Chapman, William W. Stone. Const., Frederick C. White, Don Pedro Griswold, George B. Lambert, James Hall, Edwin M. Winchester, George Peck. Coll., George B. Lambert. G. Jurors, Frederick C. White, Henry Ingraham, Charles E. B. Hatch, Hilan Middlebrooks, William Whitney, Ozias Peck. Assess., Zacheus W. Bissell, Daniel Hall, John R. Lambert. Board of R., Edgar J. Reed, George Chamberlain, Don Pedro Griswold. Road Com., Selectmen. Land Surv., Eben W. Chaffee. Board of Ed., Hermon C. Rowley, Charles H. Shears. Reg. of Voters, Gilbert E. Lake, Fitch Landon.

SHERMAN. Clerk and Reg., John N. Woodruff. Treas., Henry Sherwood. Selectmen, Edson B. Corning, Ferris Leach, John O. Page. Const., Oliver P. Woodruff, Oliver W. Marcy, Edmond H. White, George H. Fairchild, Peter Curry. G. Jurors, Oliver W. Marcy, Rensalaer Woodin, Olander S. Pepper, James L. Durgy. Assess., David W. Leach, M. Jay Briggs, John O. Page. Board of R., Charles E. Mallory, Diamon Durgy, Charles A. Mallory. Board of Ed., Daniel B. Mallory, Franklin Hungerford, William B. Hawley, 1875; *John N.

Woodruff, Henry Sherwood, L. Beach Hungerford, 1876; Chas. A. Mallory, Isaac B. Hall, Edward B. Prosser, 1877. Reg. of Voters, Isaac B. Hall, Edgar Gregory.

SIMSBURY. Clerk and Treas., Dudley B. McLean. Reg., Charles E. Curtiss. Selectmen, Alfred L. F. Thurston, Edward Flynn, L. G. Brown. Const., Edward F. St. John, and Coll., Morton Sanford, Lyman D. White, Edmund A. Hoskins, Chas. B. Case, Orestes L. Buell, George A. Bull, Henry W. Ensign. G. Jurors, Abel C. Adams, Thomas R. Case, William H. Allen, James Welton, John W. Alderman, George B. Higley. Assess., Dwight Bacon, Frederick Pickett, Henry J. Nobles. Board of R., Lyman O. Higley, Emerson Alford, Chauncy E. Eno. Land Surv., Charles A. McLean. Board of Ed., Seymour Pettibone, George W. Sanford, 1875; Henry W. Ensign, Dudley B. McLean, 1876; Alonzo G. Case, J. Logan Tomlinson, 1877. Reg. of Voters, Alonzo G. Case, Jeffery O. Phelps, Jr.

SOMERS. Clerk, Reg. and Treas., Solomon Fuller. Selectmen, Loren Griswold, Crispus A. Harwood, Wm. L. Brainard. Const., Horace W. Calkins. G. Jurors, Calvin M. Havens, Leverett E. Pease, Wm. H. Billings, James M. Kibbe, Myron F. Gowdy, Lester W. Russell. Assess., Thos. M. Gowdy, Albert E. Arnold, Orrin R. Kibbe. Board of R., John W. Little, Arnold Converse, Everett P. Russell. Land Surv., Marcus Woodward. Board of Ed., Loren Griswold, Otis E. Thayer, 1875; Wm. B. Woods, Charles H. Gleason, 1876; Myron F. Gowdy, Loren W. Percival, 1877. Reg. of Voters, Marcus Woodward, Calvin J. Thompson.

SOUTHBURY. Clerk, Oliver Mitchell. Treas., John Pierce. Selectmen, Edwin Pierce, Henry S. Wheeler, John J. Hinman, Frederick W. Fenn. Const., Ezra Pierce, and Coll., Samuel W. Post, Elliott Riggs, Hezekiah C. Hayes, Theodore F. Wheeler, David H. Barnes. G. Jurors, Philo J. Hawley, Jay R. Judson, Reuben Pierce, Elliott Pulford, William Johnson, Sherman Tuttle, Edward A. Platt. Assess., Reuben Pierce, Charles S. Brown. Board of R., Frederick H. Gay, Erzra Pierce, Clark B. Downes. Road Com., Charles S. Brown, C. Leroy Mitchell. Board of Ed., David F. Pierce, David M. Mitchell, 1875; John Hartwell, Henry S. Wheeler, 1876; Granville T. Pierce, David F. Pierce, 1877. Reg. of Voters, Adam W. Guthrie, C. Leroy Mitchell.

SOUTHINGTON. Clerk, Reg and Treas., Charles D. Barnes. Selectmen, Solomon Finch, Dwight Twichell, Gad Norton. Const., Chas. S. Woodruff, Patrick Barry, Geo. B. Jackson, Henry W. Atwood. Coll., John Hemingway. G. Jurors, Charles Lord, George F. Kilbourn, John Eagan, Samuel M. Barnes. Assess., Henry Lowrey, James R. Upson, Julius B. Savage. Board of R., William C. Doolittle, Lauren T. Campbell, Stephen Judd. Road Com., Selectmen. Land Surv., Theodore H. McKenzie, John H. Shepard. Board of Ed., *Wm. R. Eastman, Stephen Walkley, 1875; *H. R. Timlow, Roswell A. Neal, 1876; Abel P. Buell, Walter S. Merrell, 1877. Reg. of Voters, Amon Bradley, Dennis P. Finch.

SOUTH WINDSOR. Clerk, Reg. and Treas., C. C. Vinton, (P. O. Wapping.) Selectmen, Cassius M. Newberry, Geo. Dart. Const., Homer T. Bissell, and Coll., Wayne H. Rice. G. Jurors, John A. Collins, Henry Holman, Geo. M. Brown, Lester Dewey, Geo. S. Bissell, E. Bowen Clapp. Assess., E. Dwight Farnham, Oliver Clark. Board of R., Samuel O. Belcher, John P. Jones. Land Surv., J. W. Stoughton. Board of Ed., Job Higley, Geo. A. Bowman, 1875; John G. Perrin, H. B. Preston, 1876; J. W. Stoughton, H. W. Sadd, 1877. Reg. of Voters, Charles W. Pelton, Sheldon J. Grant.

SPRAGUE. Clerk, Eugene W. Logan. Reg., George A. Colvin. Treas., Nathan R. Gardner. Selectmen, Samuel K. Bailey, Nathan Brewster, James A. Corey. Const., A. D. Wilcox, Edwin R. LaPierre, Joseph Hollingsworth, Christopher Flinn, R. A. Batty, Louis Fontain, C. Newton Bushnell. Coll., John Grant. G. Jurors, J. B. C. Du Plessis, Mayden Hayes, Edward Fortier, Ernest P. Albertine, Chester A. Morgan, H. F. Harington, George H. Corey. Assess., J. F. Chapman, Martin Obenaur, James E. Vickridge. Board of R., Christopher Browning, George B. Medbury, Ira C. Maine. Board of Ed., Nathan Geer, Edwin Rose, 1875; James A. Corey, Day F. Lovett, 1876; L. H. Barber, John Lovejoy, 1877. Reg. of Voters, George W. Logan, Daniel Riley.

STAFFORD. Clerk, Reg. and Treas., F. L. Batchelder. Selectmen, Milton Leonard, F. L. Cady, C. B. Newton. Const., Marcius A. Cady, and Coll., Alba Perkins. G. Jurors, John Brown, I. V. Squier, Wm. P. Amadon, S. W. Page, H. McKinney, Francis Patten. Assess., Alfred D. Cady, J. H. Chamberlin, Geo. Patten, Epaphro D. Dimmick. Board of R.,

Ebenezer Colburn, R. S. Beebe, D. E. Whiton. Road Com., Chester Scripture. Land Surv., E. Y. Fiske. Board of Ed., John O. Booth, J. R. Washburn, 1875; *G. V. Maxham, Charles Fox, 1876; *J. M. Washburn, F. L. Batchelder, 1877. Reg. of Voters, 1st Dist., R. S. Beebe, O. R. Brown; 2d Dist., Wm. P. Switzer, J. R. Washburn.

STAMFORD. Clerk, Charles E. Holly. Reg., Edwin Scofield, Jr. Treas., Wells R. Ritch. Selectmen, Samuel E. Waterbury, Samuel B. Hoyt, Hiram Curtis. Const., O. B. Morgan, George E. Saunders, James Daniel, P. B. Lever, Sylvester N. Scofield, Norman D. Jones, Alexander H. DeCamp. G. Jurors, L. S. Scofield, Ebenezer Hoyt, Summerfield Taff, H. Sawyer Daskam, Marcus Waterbury. Assess., John Clason, Geo. Davenport, Ebenezer Hoyt, Enos B. Lockwood, George E. Scofield. Board of R., Charles H. Lounsbury, E. E. Scofield, Charles Gaylor. Road Com., Selectmen. Land Surv., B. F. Hatheway, George E. Whitney, Elbert White, David H. Clark. Board of Ed., John Day Ferguson, Alden P. Beals, Robert Swartwout, 1875; C. G. Child, E. Porter, George B. Christison, 1876; John Clason, Francis A. Marden, J. D. Ferguson, 1877. Reg. of Voters, George E. Scofield, Charles A. Weed.

STERLING. Clerk and Reg., James L. Young. Treas., Daniel T. Hart. Selectmen, Albert Frink, Russell Hill, Clark D. Vaughn. Const., Luther Gallup, Byron Whitford, Silas A. Waite. Coll., William Vaughn. G. Jurors, J. A. B. Douglas, Olney Winsor, Lewis K. Hammond. Assess., Henry D. Dixon. Board of R., Daniel A. Gallup, Alvin L. Corey, Alfred S. Franklin. Road Com., Selectmen. Board of Ed., *Albert Frink, John A. Gibson, 1875; Theron D. Whitford, Henry D. Dixon, 1876; Alfred Gallup, Nehemiah J. Wood, 1877. Reg. of Voters, Luther Gallup, Alfred S. Franklin.

STONINGTON. Clerk and Reg., Moses A. Pendleton. Treas., Wm. J. H. Pollard. Selectmen, Benj. F. Stanton, 2d, Charles H. Rhodes, Joseph S. Williams, Nathan G. Wheeler, Wm. E. Brewster. Const., Samuel K. Tillinghast, Wm. H. Sisson, Wm H. Parks, Leonard C. Williams, William D. Brown. Coll., John Hammond. G. Jurors., Wm. Sheffield, Wm. R. Targee, F. H. Crumb, Thos. H. Hinckley, Avery Hoxie. Assess., John R. Chesebro, Peleg S. Barber, Leonard C. Williams. Board of R., Wm. B. Chapman, Stephen H. Wheeler. Board of Ed., Benj. F. Williams, Jeremiah S. Fitzpatrick, 1875; Albert G.

Palmer, Silas B. Wheeler, 1876; Charles S. Babcock, Jerome S. Anderson, 1877. Reg. of Voters, 1st Dist., Avery W. D. Noyes, W. C. Moss; 2d Dist., Thomas D. Sheffield, Robert Woodburn; 3d Dist., S. K. Tillinghast, Joseph B. Wilcox; 4th Dist., Asa Fish, Salmon C. Foote; 5th Dist., George E. Lamphere, Stephen H. Wheeler.

STRATFORD. Clerk and Reg., Samuel W. Beardslee. Treas., John O. M. Park. Selectmen, Orlando Bartram, Charles B. Curtis, Henry G. B. Cuzner. Const., John Hard, Edwin B. Davis, Arnold Graether, Horace S. Wildman, Henry M. Blakeslee, James W. Scofield. Coll., Watson H. Smith. G. Jurors, L. B. Vaill, Allen Gregory, Wm. A. Lewis, David B. Booth, Stephen D. Smith, Isaac Hurd. Assess., Albert Wilcoxson, George Lewis, Isaac Hurd. Board of R., Burr Jelliffe, Stephen D. Smith, C. H. Porter. Road Com., Watson H. Smith, Chas. L. Beach. Land Surv., Albert Wilcoxson. Board of Ed., Lewis W. Burritt, *Albert Wilcoxson, 1875; William Strong, Robert H. Russell, 1876; Charles L. Beach, A. P. Chapman, 1877. Reg. of Voters, 1st Dist., Seymour Wells, Joseph W. Dufour; 2d Dist., Joseph R. Lockwood, Daniel O'Connor.

SUFFIELD. Clerk and Reg., Alonzo C. Allen. Treas., Chas. A. Chapman. Selectmen, Samuel White. Jarvis W. Case, Horace Halliday. Const., Isaac B. Phelon, Francis W. Arnold, Francis C. Root. Coll., George Williston. G. Jurors, Henry M. Sykes, Jarvis W. Case, Samuel White, Isaac L. Warner, Charles S. Bissell, Lewis C. Sheldon. Assess., Alfred F. Austin, Cecil H. Fuller, James Rising. Board of R., John Nooney, Horace K. Ford, Edwin J. Copley. Road Com., Selectmen. Land Surv., J. E. Sikes, M. M. Johnson. Board of Ed., Simon B. Kendall, *Cyrus H. King, 1875; Joseph A. Shores, Walter Barton, 1876; Wm. H. Fuller, *Cecil H. Fuller, 1877. Reg. of Voters, James B. Rose, Israel Newton.

THOMPSON. Clerk, Reg. and Treas., James N. Kingsbury. Selectmen, Jerome Nichols, Origin S. Bixby, Benjamin F. Phipps. Const., Walter Bates, Wm. W. Commins, Ira D. Bates, Wm. Upham, Ira J. Bates. G. Jurors, Joseph S. Perry, Frank H. Converse, Joseph Eagan, Joseph Bickford, Otis N. Clark, George A. Whitehouse. Assess., Nathan Rawson, John D. Converse, Ira D. Bates, Henry H. Dike, Barton Jacobs. Board of R., George Flint, Lawson Aldrich, Wm. Prince. Land Surv., Giles Chase. Board of Ed., Nathaniel J. Pinkham, Geo. T. Bixby, 1875; Stephen Ballard, Oscar Tourtellotte

1876; Alanson Rawson, Charles Hosford, 1877. Reg. of Voters, Charles E. Searls, Oscar Tourtellotte.

TOLLAND. Clerk and Treas., Erwin O. Dimock. Reg., D. P. Smith, Jr. Selectmen, Wm. Baker, Smith H. Brown, Lucius A. Kibbee. Const. and Coll., Andrew W. Loomis, Henry H. Doyle. G. Jurors, Gardner Webster, J. S. Welch, Samuel B. Slater, Howard F. Rand. Assess., Thomas Root, Loren Newcomb, Wm. Holman. Board of R., O. P. Waldo, Rufus J. Leonard, Charles Lathrop. Land Surv., George H. Kingsbury. Board of Ed., A. Marsh, S. H. Brown, 1875; A. L. Benton, E. S. Westcott, 1876; Wm. C. Ladd, E. O. Dimock, 1877. Reg. of Voters, Lucius S. Fuller, A. B. Crandall.

TORRINGTON. Clerk, Gideon H. Welch, (P. O. Wolcottville.) Reg., Fred. P. Whiting. Treas., Walter S. Lewis. Selectmen., Bradley R. Agard, Joseph A. Newbury, John W. Gamwell. Const., Lionel R. Prentice, George O. Hills, Richard Carroll, Isaac J. Newey. Coll., Orsamus R. Fyler. G. Jurors, Theodore W. Austin, Henry Hopkins, Harvey Barnes, Chas. H. Knapp. Assess., Chas. Alvord, Squire Scoville, Levi Eaton. Board of R., Lauren Wetmore, Fred. P. Whiting, James Alldis. Road Com., Selectmen. Board of Ed., *Roger C. Barber, *John W. Gamwell, 1875; Lavalette Perrin, Nelson W. Coe, 1876; H. B. Ensworth, *Gideon H. Welch, 1877; Reg. of Voters, Henry J. Allen, Joseph F. Calhoun.

TRUMBULL. Clerk, Samuel G. Beardsley, (P. O. Long Hill.) Reg., Marcus O. Wheeler. Treas., Lucius B. Burroughs. Selectmen, Stephen H. Burroughs, Frederick S. Sterling, Lewis Brinsmade. Const., Angeoine Rogers, William F. Beach, Rinaldo C. Tousey, Franklin E. Ryan, Plumb B. Nichols, Franklin Sherman. Coll. Edwin Downs. G. Jurors, William H. Brothwell, Frederick S. Shelton, Horace Burr, Edwards Beach, Horace L. Fairchild. Assess., Sidney W. Nichols, Daniel Edwards, Edward Platt. Board of R., Sherwood S. Reynolds, Daniel Fairchild, Edward B. Burroughs. Road Com., Selectmen. Board of Ed., George F. Hadley, Horace L. Fairchild, 1875; Sterling H. Booth, Beach Hill, 1876; Nathan T. Merwin, James W. Drew, 1877. Reg. of Voters., Le Grand G. Beers, Ormel Hall.

UNION. Clerk, Reg. and Treas., D. L. Newell. Selectmen, Frank Crawford, Samuel W. Moore, Andrew J. Wales. Const., Reed Cleveland, Thomas Ruby. Coll., Alden E. Williams.

G. Jurors, Abial Town, Lucius Morse. Assess., Thomas J. Young. Board of R., Newman Bugbee, J. R. James, I. B. Booth. Road Com., John B. Hatch. Land Surv., Thomas J. Youngs. Board of Ed., Malone G. Moore, Edwin C. Booth, H. N. Bugbee. Reg. of Voters, Wm. M. Corbin, M. H. Marcy.

VERNON. Clerk, Reg. and Treas., Chas P. Thompson, (P. O. Rockville.) Selectmen, Wm. R. Orcutt, James Fitzgerald, Ira Thrall. Const., Ernest C. Colby, Henry C. Gardner, Louis Schrier, James W. Burton, Geo. M. Paulk, Wm. H. Skinner. Coll., Benjamin Hirst. G. Jurors, Wells Symonds, Christian Cook, Isaac Chester, Caleb Austin, J. Fuller Ransom, Edward Carroll. Assess., Frank Grant, Rienzi B. Parker, Erhard Link. Board of R., John S. Dobson, Christian Cook, Cyrus Winchell. Road Com., Selectmen. Board of Ed., John S. Dobson, G. W. West, 1875; Henry T. Bolles, Francis Keeney, 1876; Stephen G. Risley, Henry F. Parker, 1877. Reg. of Voters, Geo. N. Brigham, Monroe Hibbard.

VOLUNTOWN. Clerk and Treas., Caleb P. Potter. Reg., Ransom C. Youngs. Selectmen, Stephen S. Kegwin, Henry C. Gardiner, Charles E. Maine. Const., John Q. A. Rathbun, Edwin A. Gardiner. Coll., Martin W. Card. G. Jurors, Christopher Colgrove, David A. S. Money, Ezra Briggs, Joseph T. Wylie, William P. White. Assess., Stephen S. Kegwin, Geo. I. Maxan. Board of R., Nathaniel S. Gallup, William P. White, George R. Sprague. Board of Ed., Joseph C. Tanner, Albert Campbell, 1875; *Albert E. Bitgood, William B. Ray, 1876; Nathaniel S. Gallup, Charles O. Maine, 1877. Reg. of Voters, Nathaniel S. Gallup, Henry C. Gardiner.

WALLINGFORD. Clerk, Othniel I. Martin. Reg. and Treas., B. F. Harrison. Selectmen, John Munson, Ebenezer H. Ives, Isaac R. Jeralds. Const., H. C. Knight, William McKenzie, William E. Hall, John C. Roach, Roger S. Austin. Coll., E. R. Hall. G. Jurors, Wooster Ives, Seymour D. Hall, Silas P. Keeler, Jos. Button, William E. Hall. Assess., A. H. Bartholomew. Board of R., David Gaylord, Joel Hall, David M. Hall, Jos. G. Button, John Atwater. Road Com., John Munson. Land Surv., Henry Martin, Elijah Beaumont. Board of Ed., *Henry L. Hall, Hugh Mallon, 1875; Asa C. Bronson, 1876; L. M. Hubbard, J. E. Wildman, 1877. Reg. of Voters, Henry L. Hall, Harvey S. Hall.

WARREN. Clerk, Reg. and Treas., John B. Derrickson. Selectmen, David Strong, Henry E. Shove, Wm. E. Tanner,

Const., Minor A. Strong, Homer S. Sackett. Coll., H. E. Shove. G. Jurors, N. B. Strong, Norman S. Lyman. Assess., Wm. E. Turner, Homer S. Sackett. Board of R., A. R. Humphrey, A. C. Knapp, Wm. F. Curtiss. Board of Ed., *Wm. E. Bassett, 1875; G. W. Wood, 1876; C. W. Everett, N. S. Lyman, 1877. Reg. of Voters, N. B. Strong, D. A. Youngs.

WASHINGTON. Clerk, Wm. J. Ford. Reg., Nathaniel J. Galpin. Treas., Erastus J. Hurlburt. Selectmen, Orestes Hickox, Samuel H. Clark, George S. Cogswell. Const., Alfred H. Wyant, Walter A. Newton, Frederick S. Cogswell. Coll., Isaac D. Patterson. G. Jurors, Ralph Buckingham, Wm. Odell, Wm. Knickerbocker. Assess., Solomon T. Morehouse. Board of R., Wm. T. Odell, Joseph Watson, Eliada N. Moore. Road Com., Selectmen. Land Surv., Earle Buckingham. Board of Ed., Ralph S. Wheaton, 1875; Orestes Hickox, Henry Upson, 1876; Earle Buckingham, Willis S. Colton, 1877. Reg. of Voters, 1st Dist., Sheldon J. Logan, Wm. T. Odell; 2d Dist., Gould C. Whittlesey, Joseph Watson.

WATERBURY. Clerk, Charles B. Merrill. Reg., William C. Hillard. Treas., Frederick B. Rice. Selectmen, William Perkins, James Brown, Michael A. Balfe. Const., John H. Wall, Michael Riley, Emmond M. Chipman, John W. McDonald, John L. Fitzpatrick, John L. Saxe, Terrence McCann. Coll., Peter Lawlor. G. Jurors, Mark L. Warner, John Reed, Horace G. Minor, John S. Castle, Michael Bagley, Reuben Adams. Assess., Willard Spencer, Nathan Dikeman, Thomas Phelan. Board of R., Amos. S. Blake, William Brown, Charles Roper. Land Surv., Welton and Bonnett. Board of Ed., Jas Lynch, David B. Hamilton, 1875; John A. Mulcahy, Jos. R. Roberts, D. F. Maltby, 1876; John W. Webster, Jos. Anderson, Francis T. Russell, 1877. Reg. of Voters, 1st. Dist., Michael J. Lawlor, Frank D. Welton. 2d Dist., John L. Fitzpatrick, C. H. Stancliff.

WATERFORD. Clerk and Reg., Thomas F. Braman. Treas., Wm. L. Peckham. Selectmen, John B. Palmer, Orlando Comstock, Edmund Darrow. Const., Samuel Williams, and Coll., James E. Comstock, Nelson H. Moore, Charles P. Avery, Hezekiah Goddard, Stanley G. Morgan, George Comstock. G. Jurors, Horace K. Beebe, Samuel Humphries, Wm. H. H. Chappell, Elias R. Beebe, Charles L. Leach, Richard Tinker, Egbert Morgan. Assess., Oliver Maxson, H. U. Williams, Travis P. Dug-

lass. Board of R., Philip M. Powers, Sylvester G. Jerome, Charles Peabody. Road Com., Selectmen. Board of Ed., H. U. Williams, John W. Manwaring, 1875; Edmund Darrow, F. J. Stanton, 1876; A. B. Tefft, Henry A. Smith, 1877. Reg. of Voters, John I. Chappell, Henry H. Manwaring.

WATERTOWN. Clerk and Reg., Leman W. Cutler. Treas., Caleb T. Hickox. Selectmen, George S. Atwood, George Woodward, Wm. G. French. Const., Henry T. Dayton, Henry G. Scott, John A. Woodward, Henry E. Scott, Curtis B. Atwood, Oliver W. Atwood, James G. Bassett. G. Jurors, A. N. Woolson, A. P. Baldwin, Geo. F. Skilton, Robert T. Lewis, Samuel M. Peck, Albert T. Lounsbury. Assess., James B. Wooster, David M. Beardslee. Board of R., Samuel T. Dayton, George A. Woodruff, George B. French. Road Com., George B. French. Land Surv., Wm. Baldwin. Board of Ed., Walter S. Munger, Wm. H. Lewis, 1875; Chas. A. Warren, Truman P. Baldwin, 1876; Geo. A. P. Gilman, Chas. M. Noble, 1877. Reg. of Voters, Elijah M. Smith, Owen B. King.

WESTBROOK. Clerk and Reg., Geo. C. Moore. Treas., Horace T. Wilcox. Selectmen, William N. Kirtland, Richard H. Stannard, Alpheus H. Wright. Const., Dana B. Page. Selden H. Avery, Isaac N. Spencer. Coll., Daniel S. Platt, Geo. Stannard. G. Jurors, Theodore D. Post, George A. Chapman, William A. Bushnell. Assess., George C. Moore. Board of R., Ezra Stannard, John C. Bnshnell, William N. Kirtland. Board of Ed., Josiah Wright, Jr., Edwin C. Stevens, 1875; Lucius S. Walkley, *Oliver H. Norris, 1876; Benjamin D. Bushnell, Alpheus H. Wright, 1877. Reg. of Voters, Frederic W. Spencer, John C. Bushnell.

WEST HARTFORD. Clerk and Reg., Leonard Buckland. Treas., Thomas Brace. Selectmen, Edward Stanley, Fred. A. Seymour, Seymour L. Steele. Const., Philip G. Parsons, and Coll., Hiram Hurlburt, E. Buel Root. G. Jurors, Samuel Whitman, Anson Chappell, Joseph Davenport. Assess., Benjamin S. Bishop, Elam Tuttle, George T. Goodwin. Board of R., Thomas Brace, Charles Boswell, Solomon S. Flagg. Board of Ed., M. N. Morris, Chas. M. Beach, 1875; *Wm. H. Hall, Sam'l J. Bestor, 1876; Samuel Whitman, H. G. Webster, 1877. Reg. of Voters, Benjamin S. Bishop, Seth L. Gilbert.

WESTON. Clerk, Reg. and Treas., Jeremiah R. Nichols. Selectmen, Alban B. Sherwood, Osborne Taylor. Const., William H. Crofut, Charles A. Adams, Jr., David F. Cole, Moses D. Treadwell. Coll., Lester Fanton. G. Jurors, William Coggswell, Platt Keeler, William O. Godfrey, David L. Coley. Assess., William Coggswell, Moses D. Treadwell. Board of R., William O. Sanford, Wakeman Godfrey, Nathan B. Johnson. Road Com., Joseph S. Godfrey, William Coggswell. Land Surv., Moses D. Treadwell. Board of Ed., Jeremiah R. Nichols, David L. Rowland, 1875; Andrew S. Jarvis, *Ebenezer Fitch, 1876; David S. Nash, *David F. Cole, 1877. Reg. of Voters, Charles Crofut, David F. Cole.

WESTPORT. Clerk, John W. Taylor. Reg., John S. Jones. Treas., E. R. Williams. Selectmen, James Smibert, Silas B. Sherwood. Const., Rufus D. Cable, and Coll., Fred. Kemper, John W. Gorham, Thos. D. Elwood, Geo. H. Taylor, Munson Perry. G. Jurors, Geo. B. Smith, Fred. Sherwood, 2d, Lewis B. Bradley, John W. Hurlbutt, James Smibert. Assess., Jeremiah Brown, Henry B. Wakeman. Board of R., Francis Sherwood, Talcott B. Wakeman. Land Surv., Alva Gray. Board of Ed., E. J. Taylor, B. W. Maples. Reg. of Voters., E. M. Lees, Geo. S. Adams.

WETHERSFIELD. Clerk and Treas., Albert Galpin. Reg., Abner S. Warner. Selectmen, Henry Buck, James S. Griswold, James T. Smith. Const., Edward G. Woodhouse, and Coll., Edward N. Loveland, J. Leslie Welles, John Hanmer, Jr. G. Jurors, John Montague, Chauncey Robbins, George Stillman, Edwin F. Griswold, Frederick A. Havens. Assess., George L. Welles, Chauncey Adams. Board of R., Stephen Bulkley, Henry Griswold, Winthrop Buck. Board of Ed., Richard A. Robbins, Welles Adams, 1875; Martin S. Griswold, Leonard R. Welles, 1876; John Welles, Simeon Hale, 1877. Reg. of Voters, Russel Adams, William Talcott.

WILLINGTON. Clerk and Treas., M. L. Dimock. Reg., J. M. Brown. Selectmen, Seth C. Eaton, Lucien Holt, Abraham Maine. Const., Reuben Edgerton, and Coll., A. D. Dimock. G. Jurors, L. D. Ide, A. D. Dimock, David Potter, L. L. Wescott, Wm. Slingsby, H. C. Whitford. Assess., Jason Bugbee, Jr., L. J. Wescott. Board of R., C. D. Ryder, Gilbert Ide, David Potter. Road Com., J. M. Brown. Land Surv., Robert Sharpe. Board of Ed., J. O. Southworth, J. C. Sparrs, H. O.

Sparks, 1875; C. D. Rider, *J. M. Brown, Lucien W. Holt, 1876; Jason Bugbee, Jr., Geo. A. Rounds, Seth C. Eaton, 1877. Reg. of Voters, Lucien W. Holt, James McFarlane.

WILTON. Clerk and Reg., Wm. D. Gregory. Treas., Elbert Olmstead. Selectmen, Sherman Morehouse, Charles Cannon, Gould D. Jelliff. Const., David H. Van Hoosear, Charles E. Mann, Ezra P. Bennett, Sherman Morehouse, Jr., and Coll. G. Jurors, Henry E. Chichester, Wilkie W. Batterson, Wm. H. Hanford. Assess., Gould D. Jelliff, David N. Van Hoosear, Charles Cannon, Eliphalet Morehouse, Wilkie W. Batterson. Board of R., Wm. H. Hanford, Egbert Smith, John Gorham. Board of Ed., Chas. Cannon, Daniel Davenport, Harvey Bedient, J. E. Walton, J. Belden Hurlbutt. Reg. of Voters, John W. Hubbell, Samuel B. Fancher.

WINCHESTER. Clerk and Reg., Geo. H. Alford. Treas., Edward R. Beardsley. Selectmen, Mortimer E. Dutton, Lorenzo S. Nash, Moses W. Douglass. Const., Oscar F. Perkins, David R. Rankin, Thos. Collins, Wm. P. Shea. Geo. Tibballs, 2d, Lemphier B. Tuttle. G. Jurors, Burrall V. Pinney. H. C. Hine, Daniel Fitzpatrick, Patrick Carroll, Leonard B. Hurlbert, Jonathan L. Tatro. Assess., Normand Adams, Samuel S. Newton, Chas. A. Bristol. Board of R., Hiram Perkins, Thos. M. Clarke, Nelson D. Ford. Land Surv., Geo. M. Carrington, Geo. M. Bradford. Board of Ed., Thomas Miles, Fra Leo da Saracena, Charles A. Bristol, 2d. Reg. of Voters., Henry H. Drake, Geo. B. Cook.

WINDHAM. Clerk and Treas., William H. Pimer. Reg. E. M. Cushman. Selectmen, J. Griffin Martin, Ansel Arnold, G. H. Alford. Const., Earl S. Cranston, William Dodge, L. J. Hammond, Luke Flynn, Jr., Charles R. Utley, Alexander L. Fuller, F. D. Spencer. Coll., L. J. Hammond, Wm. Dodge. G. Jurors, H. N. Bill, Wm. H. Cranston, Jeremiah O'Sullivan, Martin Flint, Albert R. Moulton, E. H. Holmes, Jr., Assess., George C. Martin, Daniel P. Ticknor, Sumner L. Lincoln. Board of R., Dow F. Johnson, Wm. P. Gates, Samuel C. Smith. Road Com., Selectmen. Land Surv., Robert Fenton. Board of Ed., E M. Swift, A. S. Winchester, H. N. Bill, 1875; Fred. Rogers, E. B. Sumner, F. DeBruycker, 1876; H. Winslow, James M. Johnson, John L. Hunter, 1877. Reg. of Voters, John L. Hunter, John M. Hall.

WINDSOR. Clerk and Reg., Horace Bower. Treas., H. Sidney Hayden. Selectmen, Ellsworth N. Phelps, Wareham A. Griswold, Walter W. Loomis. Const., Sheldon Kinney, Jr., Elisha C. Andrus, Thomas J. Clark, Charles D. Clapp, H. H. Thrall, E. A. Moshier, Kerrence Lyons. Coll., Lonzo M. Smith. G. Jurors, Samuel A. Booth, Hiram G. Phelps, Anson H. Ellsworth, Henry Drake, Richard D. Case, Michael Dunn. Assess., Henry Drake, Alexander Clapp, Elias B. Rhaum. Board of R., Thomas W. Loomis, Edward F. Thrall, Anson H. Ellsworth. Road Com., Selectmen. Land Surv., Ellsworth N. Phelps, Anson H. Ellsworth. Board of Ed., Anson H. Ellsworth, Cicero Roberts, 1875; Henry L. Soper, Reuel H. Tuttle, 1876; Benjamin Judkins, Jr., H. Sidney Hayden, 1877. Reg. of Voters, Frederick Ellsworth, Alexander Clapp.

WINDSOR LOCKS. Clerk, Reg. and Treas., Alfred W. Converse. Selectmen, Edward D. Coogan, Hannibal A. Converse, John R. Montgomery. Const., Daniel Crowley, and Coll., A. B. Stockwell, Chas. H. Easton, Samuel McAuley, H. C. Douglas. G. Jurors, T. C. Coogan, Charles Carter, Thos. Hancock, John Eagan, C. F. Pollard, H. C. Douglass. Assess., Joseph Whipple, John B. Windsor. Board of R., John Outerson, Daniel Crowley, Wm. Mulligan. Board of Ed., T. F. Carroll, S. R. Burnap, 1875; J. H. Hayden, James T. Coogan, 1876; Stephen Griffen, L. B. Chapman, 1877. Reg. of Voters., Wm. Mather, Jr., A. W. Parsons.

WOLCOTT. Clerk and Reg, Henry Minor. Treas., Dennis Pritchard. Selectmen, Shelton P. Hitchcock, Henry Minor. Const., Lowrey S. Richardson, George S. Wiard, James A. Wakelee. Coll., John R. S. Todd. G. Jurors, Albert N. Lane, Willis Merrill, Lucien Upson. Assess., Benjamin F. Finch, Robert C. Todd. Board of R., Erastus W. Warner, John M. Stevens, Henry Harrison. Road Com., Robert C. Todd. Board of Ed., Henry Minor, Albert N. Lane, 1875; George S. Wiard, Frederick L. Nichols, 1876; *John R. S. Todd, Amos M. Johnson. 1877. Reg. of Voters, Elihu Moulthrop, J. Henry Garrigus.

WOODBRIDGE. Clerk, Marcus E. Baldwin. Reg., James F. Nichols. Treas., Lewis Russell. Selectmen, John Peck, Mortimer G. Perkins, Lewis Thomas. Const., P. E. Peck, and Coll., Pearl P. Sperry, Nathan P. Peck, Mark Tucker, Wm. H. Warner. G. Jurors, Wm. Tomlinson, Ira F. Emory, Henry F.

Merwin, Lauren Doolittle. Assess., William A. Warner. Board of R., Henry F. Merwin, Wm. F. Morgan, Willis Doolittle. Road Com., Selectmen. Board of Ed., *S. P. Marvin, Marcus E. Baldwin, 1875; Amos. S. Treat, Wm. F. Morgan, 1876; Henry F. Merwin, Wm. H. Warner, 1877. Reg. of Voters, Phineas E. Peck, Rollin C. Newton.

WOODBURY. Clerk, W. A. Gordon. Reg., Charles H. Webb. Treas., Frederick A. Walker. Selectmen, Grandison Beardsley, Willis A. Strong, Theodore Judson. Const., L. L. Hotchkiss, and Coll., A. N. Judson, H. H. Minor, J. R. Thomas, A. A. Smith. G. Jurors, J. T. Capewell, Thos. Bodient, M. T. Skelly. Assess., Ackerman E. Judson. Board of R., John Churchill, Wm. N. Shelton, E. S. Lemmon, W. I. Clark, N. L. Strong. Board of Ed., P. M. Trowbridge, John Churchill, R. B. Judson, W. J. Clark. Reg. of Voters, Orson E. Cartwright, Wm. Smith.

WOODSTOCK. Clerk, Reg. and Treas., Herbert M. Gifford, (P. O. East Woodstock.) Selectmen, Ezra C. Child, Martin Paine, George Bugbee. Const., E. C. Vinton, Paraclete Skinner, Jeremiah Church. G. Jurors. M. S. Perrin, Enoch C. Newton, Geo. W. Buck, R. T. Towne, Jos. Hallock, Wm. B. Chamberlin. Assess., A. A. Paine, Albert Chandler, Nathaniel Andrews, Board of R., Chas. H. May, David S. Brown, John H. Stetson. Board of Ed., S. Barrows, Ebenezer Bishop, Geo. S. F. Stoddard, 1875; Oscar Fisher, M. W. Ide, L. J. Wells, 1876; Nathan E. Morse, Wm. W. Webber, George Bugbee, 1877. Reg. of Voters, Wm. W. Webber, Wm. H. Church, Nathan E. Morse, J. F. Russell, Albert Kenyon, V. T. Wetherell.

STATE PRISON—WETHERSFIELD. Directors, Amos Pease, Somers; John H. Wadhams, Goshen; H. H. Barbour, Hartford. Warden, Edward B. Hewes; Deputy Warden, Jos. H. Waterman; Chaplain, G. W. Wooding; Physician, Roswell Fox, M. D.; Clerk, C. E. Hewes; Matron, Mrs. Sarah Waterhouse.

STATE REFORM SCHOOL, Meriden.

TRUSTEES.—Wm. P. Benjamin, New London; George Langdon, Plymouth; Roswell Brown, Hartford; Hiram A. Yale, Meriden; S. B. Cocks, Huntington; F. O. Bennett, Ashford; Benjamin Douglas, Middletown; Henry McCray, Rockville.

Edward Ingham, Sup't and Treasurer.

Saxton B. Little, Assist. Sup't.

STATISTICS OF TOWNS.

The first two columns designate the number of votes for Governor, April, 1874. The second two columns give the number of votes for the Constitutional Amendment,* October, 1874. The other three give respectively the number of enrolled militia, the number of children between 4 and 16 years of age, and amount of the Grand List of the several towns in the State.

Towns.	Ingersoll.	Harrison.	C. Amen't. Yes.	C. Amen't. No.	Militia.	Children.	Grand List.
Andover,	59	54	37	28	47	84	$263,547
Ashford,	161	117	36	12	131	282	396,874
Avon,	95	100	49	26	103	237	531,622
Barkhamsted,	179	106	131	6	155	276	497,796
Beacon Falls,	46	70	39	5	50	152	357,221
Berlin,	246	217	232	7	214	580	1,055,333
Bethany,	86	26	5	27	54	103	307,298
Bethel,	246	197	122	45	324	596	876,007
Bethlehem,	88	68	45	9	95	130	506,912
Bloomfield,	172	87	70	23	147	311	844,671
Bolton,	78	66	28	2	53	133	224,357
Bozrah,	63	86	42	43	107	337	616,599
Branford,	299	169	245	11	372	672	1,230,415
Bridgeport,	1988	1718	1206	73	2862	5355	12,602,700
Bridgewater,	121	34	16	7	83	205	464,597
Bristol,	477	384	485	15	625	931	1,822,765
Brookfield,	117	74	21	60	84	232	640,898
Brooklyn,	138	116	74	0	153	583	1,407,073
Burlington,	150	61	14	16	124	315	401,973
Canaan,	185	67	97	28	133	295	621,044
Canterbury,	164	128	77	22	170	330	593,289

*The House of Representatives shall consist of electors residing in towns from which they are elected. Every town which now contains, or hereafter shall contain, a population of five thousand, shall be entitled to send two representatives, and every other one shall be entitled to its present representation in the General Assembly. The population of each town shall be determined by the enumeration made under the authority of the census of the United States, next before the election of representatives is held."

Towns.	Ingersoll.	Harrison.	C. Amen't. Yes.	C. Amen't. No.	Militia.	Children.	Grand List.
Canton,	152	230	101	32	194	560	1,247,575
Chaplin,	72	65	63	4	58	124	271,558
Chatham,	180	94	88	44	167	480	745,912
Cheshire,	199	208	366	3	199	527	1,303,427
Chester,	92	119	19	58	124	263	419,849
Clinton,	87	155	6	54	144	290	631,201
Colchester,	191	217	60	65	291	655	1,477,679
Colebrook,	124	105	57	7	96	304	542,701
Columbia,	93	64	†8	44	65	184	308,617
Cornwall,	196	119	63	24	171	458	731,302
Coventry,	136	198	126	15	196	457	782,159
Cromwell,	177	143	141	12	148	505	806,141
Danbury,	660	544	500	9	1175	2224	5,509,152
Darien,	153	142	154	9	209	395	1,632,126
Derby,	757	543	935	27	644	2294	3,689,074
Durham,	141	90	0	0	120	204	489,442
Eastford,	89	98	84	17	116	227	249,812
East Granby,	133	66	58	35	71	168	517,796
East Haddam,	212	212	36	84	322	701	1,263,158
East Hartford,	293	252	150	2	355	702	1,697,691
East Haven,	211	275	295	2	405	694	2,108,539
East Lyme,	135	104	28	38	148	373	489,250
Easton,	146	108	22	42	129	222	522,164
East Windsor,	243	217	255	4	292	741	1,249,672
Ellington,	167	136	65	10	126	301	746,201
Enfield,	294	317	253	3	482	1683	2,510,992
Essex,	150	183	126	25	236	356	1,090,275
Fairfield,	335	241	353	8	280	954	2,772,506
Farmington,	204	231	166	13	280	683	1,818,738
Franklin,	56	79	25	26	64	189	391,796
Glastonbury,	333	251	243	1	396	859	1,192,728
Goshen,	113	85	35	18	96	276	795,949
Granby,	177	197	102	128	209	376	528,340
Greenwich,	546	438	232	4	449	1956	3,708,539
Griswold,	139	235	139	40	222	627	1,265,105
Groton,	384	389	237	46	400	1180	2,087,504
Guilford,	224	251	158	16	328	540	1,460,752
Haddam,	289	147	92	42	182	468	771,768
Hamden,	248	99	56	16	241	734	1,646,963
Hampton,	59	84	†29	1	85	194	438,798

Towns.	Ingersoll.	Harrison.	C. Amen't Yes.	C. Amen't. No.	Militia.	Children.	Grand List.
Hartford,	4087	2880	2752	140	3601	9634	45,672,895
Hartland,	84	48	3	66	110	153	286,264
Harwinton,	74	120	41	4	126	239	512,495
Hebron,	116	126	45	85	145	244	526,763
Huntington,	176	144	137	33	179	444	972,974
Kent,	159	99	31	8	104	425	538,381
Killingly,	328	360	229	7	610	1493	2,094,387
Killingworth,	118	55	8	39	71	150	246,222
Lebanon,	103	184	33	59	191	415	1,170,554
Ledyard,	138	120	14	94	104	352	537,721
Lisbon,	63	53	6	18	61	120	299,253
Litchfield,	278	205	96	52	307	703	1,861,425
Lyme,	111	94	23	13	119	294	319,576
Madison,	150	189	91	42	184	411	879,096
Manchester,	268	274	175	0	456	1156	2,122,606
Mansfield,	180	196	87	4	213	455	732,662
Marlborough,	59	41	8	51	41	95	151,813
Meriden,	1077	945	1527	6	2290	2918	7,810,988
Middlebury,	37	72	10	3	62	153	377,865
Middlefield,	46	74	73	1	109	210	553,852
Middletown,	1002	561	902	9	1287	2600	9,099,155
Milford,	385	282	327	5	302	650	1,120,289
Monroe,	138	114	52	56	126	260	534,915
Montville,	89	166	6	54	162	573	1,180,442
Morris,	96	51	54	31	89	179	376,939
Naugatuck	286	130	259	18	352	700	1,402,487
New Britain,	1043	573	1065	6	1387	2920	4,562,721
New Canaan,	282	184	200	80	298	623	1,286,254
New Fairfield,	107	39	67	0	88	190	461,314
New Hartford,	148	238	138	33	270	822	1,114,401
New Haven,	4111	3549	4211	191	5156	13058	56,045,539
Newington,	91	64	67	5	70	200	486,992
New London,	690	525	294	10	1222	2180	6,495,832
New Milford,	389	277	278	43	297	803	2,114,954
Newtown,	396	199	128	4	322	1058	1,874,136
Norfolk,	115	138	9	76	120	352	723,787
North Branford,	76	117	32	3	129	227	509,419
North Canaan,	166	103	103	10	164	416	729,021
North Haven,	125	128	10	57	219	388	756,204
No. Stonington,	185	204	58	162	137	438	780,364

Towns.	Ingersoll.	Harrison.	C. Amen't. Yes.	C. Amen't. No.	Militia.	Children.	Grand List.
Norwalk,	808	828	761	17	1524	3145	6,848,323
Norwich,	1089	1259	1149	40	1987	4831	15,283,447
Old Lyme,	135	107	56	16	112	370	500,499
Old Saybrook,	66	115	33	18	100	294	630,375
Orange,	148	244	103	15	372	665	1,792,445
Oxford,	118	109	114	20	148	219	442,845
Plainfield,	221	229	295	3	305	1100	2,120,229
Plainville,	105	154	131	12	205	391	838,814
Plymouth,	356	361	287	16	458	1071	2,127,753
Pomfret,	71	116	65	0	125	257	826,475
Portland,	166	251	138	14	222	1006	2,380,658
Preston,	283	147	98	37	222	680	852,542
Prospect,	47	61	2	2	58	98	192,940
Putnam,	165	222	346	0	384	1294	1,841,876
Redding,	155	151	29	24	152	374	997,475
Ridgefield,	206	190	100	3	224	433	1,254,091
Rocky Hill,	114	107	32	35	97	257	393,164
Roxbury,	127	83	16	30	102	190	520,950
Salem,	61	81	3	26	52	178	344,140
Salisbury,	519	182	76	165	259	901	2,153,097
Saybrook,	97	150	45	53	170	231	742,740
Scotland,	60	89	34	12	67	109	409,745
Seymour,	186	217	91	78	212	436	857,236
Sharon,	325	133	90	68	271	630	1,429,466
Sherman,	95	67	0	0	81	180	364,732
Simsbury,	213	179	84	66	231	475	1,019,184
Somers,	129	137	125	0	145	257	654,867
Southbury,	130	123	†28	26	109	287	708,877
Southington,	398	274	344	21	519	1222	2,114,766
South Windsor,	189	144	126	13	240	368	1,383,258
Sprague,	134	120	83	21	198	1025	1,315,112
Stafford,	344	186	305	6	368	867	1,201,990
Stamford,	584	738	391	35	1048	2363	7,761,513
Sterling,	82	91	18	18	84	273	353,693
Stonington,	457	393	363	9	694	1675	5,512,684
Stratford,	350	354	208	59	387	810	1,805,560
Suffield,	357	323	444	8	238	718	2,186,898
Thompson,	95	279	138	3	303	1034	1,629,495

†Not counted in the summary—Town not legally warned.

Towns	Ingersoll.	Harrison.	C. Amen't. Yes.	C. Amen't. No.	Militia.	Children.	Grand List.
Tolland,	157	96	36	92	106	332	375,461
Torrington,	308	299	204	4	311	698	1,447,457
Trumbull,	170	126	87	80	110	273	632,072
Union,	91	82	52	1	86	144	253,253
Vernon,	380	350	713	0	497	1557	2,575,098
Voluntown,	122	69	67	1	84	287	231,074
Wallingford,	381	278	298	4	490	946	2,362,833
Warren,	70	65	25	33	76	161	269,435
Washington,	175	155	161	21	163	325	971,122
Waterbury,	1239	842	670	13	1638	3575	7,568,849
Waterford,	181	176	53	11	231	599	922,784
Watertown,	126	209	0	0	140	338	1,555,120
Westbrook,	69	103	11	36	115	177	516,484
West Hartford,	98	199	20	77	125	404	1,727,747
Weston,	120	46	27	28	99	219	524,171
Westport,	284	151	131	11	333	816	2,406,563
Wethersfield,	120	194	67	34	167	350	1,149,040
Willington,	79	137	33	81	100	254	309,619
Wilton,	212	144	63	35	140	472	700,714
Winchester,	424	380	259	13	432	872	2,851,924
Windham,	459	354	271	4	556	1432	3,120,687
Windsor,	300	192	145	7	249	718	1,432,320
Windsor Locks,	219	111	153	4	180	632	638,746
Wolcott,	63	43	36	5	61	95	236,545
Woodbridge,	43	84	18	14	81	169	475,876
Woodbury,	217	204	177	22	272	386	1 188,503
Woodstock,	143	293	120	33	318	615	1,119,107

Counties.	Ing.	Hr'son.	Con. Ame't. Yes.	No.	Mil.	Chil.	Gr. List.
Hartford,	10,714	8,367	7,794	850	11,408	27,839	81,587,124
N. Haven,	10,672	9,054	9,898	583	14,156	30 711	95,644,022
N. London,	4,687	4,739	2,770	828	6,724	17.091	41,842,883
Fairfield,	8,274	6,937	4,991	715	10,623	23,594	56,688,899
Windham,	2,429	2,710	1,922	136	3,549	9,634	17,104,172
Litchfield,	5,078	3,886	2,555	661	4,790	11,455	26,646,531
Middlesex,	2,892	2,240	1,718	489	3,517	7,935	20,387,232
Tolland,	2,009	1,828	1,652	324	2,147	5,269	8,954,594
	46,755	39,761	33,300	4,586	56,914	133,528	348,855,457

Votes—for Ingersoll, 46,755; Harrison, (including 212 votes given for him in East Haddam, but returned by mistake for Henry B. Haven,) 39,973; Smith, 4,960; Scattering 13.

Total Vote for Governor, 91,701.

Ingersoll's majority, 1,809.

CITIES.

BRIDGEPORT. Mayor, Robert T. Clarke. Aldermen, 1, Carlos Curtiss, Blaise Soules; 2, Fred. Hurd, Jacob Kiefer; 3, Patrick Coughlin, James A. House. Councilmen, 1, Jas. H. Stewart, N. M. Brown, Jas. B. Gregory, Curtis Thompson, Wm. E. Seeley, H. C. Coggswell; 2, Edward Doyle, E. G. Sanford, D. N. Morgan, John S. Way, Alfred Hopkins, F. A. Bartram; 3, Wm. H. Noble, Geo. A. Mayne, Bernard Keating, E. N. Goodwin, Lewis Curtis, M. H. White. Clerk, Morris B. Beardsley. Treasurer, Wm. R. Higby. Auditor, Rowland B. Lacey. Judge of City Court, Stephen S. Blake; Deputy Judge, D. B. Lockwood. City Attorney, Henry S. Sanford. Clerk, City Court, Chas. S. Canfield. Collector of Taxes, George B. Mallory. Collector of Assessments, Edward Hubbell. Surveyor, H. G. Scofield. Sheriffs, P. F. Barnum, Seymour Whiting, P. J. Leonard, Wm. Kinsella. Police Com., John Knowles, John E. Pond, Henry T. Shelton, Henry R. Parrott. Chief of Police, Wm. E. Marsh. Fire Com., Wm. R. Higby, Eli Dewhurst, Samuel W. Baldwin, John B. Atherton. Chief Engineer, Chas. A. Gerdinier. Fire Marshal, George N. Morgan.

HARTFORD. Mayor, Joseph H. Sprague. Aldermen, 1, Irad Edwards, Willis S. Bronson; 2, Henry S. Barbour, Oliver D. Seymour; 3, John N. B. Stevens, Mahlon R. West; 4, Alexander Harbison, Samuel H. White; 5, Ebenezer K. Hunt, James Spellacy; 6, Abner Church, Walter P. Chamberlin; 7, Hiram W. Adams, John B. McDonnell. Common Council, 1, Joseph K. Wheeler, Wm. E. Cone, Benoni E. Buck, Arthur F. Eggleston; 2, Julius G. Rathbun, Charles Hudson, Porter Whiton, Geo. E. Hatch; 3, Charles A. Post, Joel R. Holcomb, Horace Heath, Patrick Daly; 4, Chauncey B. Boardman, Alvan P. Hyde, Thomas Eustace, Hawley Kellogg; 5, John H. Bristol, Phillip J. Reis, Wm. C. Smith, Matthew Hogan; 6, Anthony Donovan, John J. Golden, Malachi McAuliffe, Henry Selling; 7, Timothy E. Steele, Leman Oatman, Wm. H. Tal-

cott, J. Wm. Fyfe. City Clerk, John E. Higgins. Treasurer, Flavius A. Brown. Auditor, John T. Peters. Collector, John Franey. City Marshal, George S. Merritt. Recorder, George G. Sumner. City Attorney, Charles R. Chapman. Judge of Police Court, Monroe E. Merrill; Asst. Judge, A. N. Hatheway; Clerk, Wm. L. Eaton. Surveyor, Hiram G. Loomis. Coroner, David Crary; Asst. Cor., Wm. H. Tremaine. Street Com., John C. Parsons, Fred. S. Brown, Alfred E. Burr, Peter Cosgrove, Wm. H. Bulkeley, Gardner P. Barber. Supt. of Streets, Richard S. Lawrence. Park Com., Fred. S. Brown, Edward H. Fenn, Leverett Brainard, Charles D. Warner, Abraham Hollander. Police Com., Joseph H. Sprague, Ferris W. Cady, Wm. Hamersley, Stevens Rogers, Samuel F. Jones, E. L. Kenyon, D. A. Rood. Water Com., Seth E. Marsh, T. M. Allyn, S. G. Moses, Wm. B. Franklin, Jer'h M. Allen, Charles B. Richards. Fire Com., Richard S. Lawrence, John R. Hills, Thos. J. Blake, John C. McManus, Edward J. Murphy, John B. Clapp. Fire Marshal, Daniel Mara. Chief Engineer, Henry J. Eaton.

Meriden. Mayor, Chas. L. Upham. Aldermen, Wm. H. Miller, Hiram A. Yale, C. Robert Fasy, John D. Billiard. Councilmen, John L. Richmond, Oliver S. Williams, Chas. S. Rich. A. Chamberlin, Jr., Samuel Milroy, Isaac C. Lewis, Asa A. Smith, Bela Carter, Gilbert Rogers, Henry T. Downs, H. L. Schleiter, William Lewis, Wm. J. Ives, Russell S. Gladwin, Charles Perkins, Robert C. Kelley. Clerk, John H. Bario. Treasurer, Asahel H. Curtiss. Auditor, A. Chamberlin, Jr. Collector, Frank G. Otis. Sheriffs, James E. Belden, George W. Rogers. Judge of the City and Police Court, George W. Smith. Water Com., John C. Byxbee, Levi E. Coe, G. H. Wilson, Linus Birdsey.

Middletown. Mayor, Charles C. Hubbard. Aldermen, James C. Ferree, Joseph W. Alsop, Jr., Thomas C. Canfield, Victor A. King. Councilmen, Geo. W. Atkins, William Wilcox, William Borgelt, Flavel N. Bliss, Richard W. Newhall, Charles Fitzgerald, William Bacon, John T. Walsh, Asa B. Stow, Jason Mildrum, Samuel J. Allison. City Clerk and Treasurer, George H. Ward. Assessor, N. V. Fagan. Collector, George Leonard. Recorder, Elijah H. Hubbard. Water Com., Oliver F. Grover, T. C. Canfield, Thomas Murdock, William S. Whitney, John S. Bailey, Charles Harris. City Attorney, A. W. Bacon. Chief of Police, Wilton C. Hall. Street Com., S.

M. Miner. Fire Marshal, Elijah H. Hubbard. Chief Engineer, Thomas C. Canfield.

New Britain. Mayor, S. W. Hart. Aldermen, 1, Emery Parker; 2, Lawrence Crean; 3, T. W. Stanley. Councilmen, 1, H. H. Corbin, W. H. Heller, Andrew Corbin, Oswin Roberts, Andrew Turnbull, B. Rogowski; 2, Norris Bailey, H. E. Case, H. H. Brown, Ira B. Smith, W. S. Judd, A. N. Wood; 3, L P. Lee, P. J. Lee, I. S. Lee, Henry Fagan, F. Rentschler, Michael Gray. City Clerk, E. L. Goodwin. Treasurer, A. P. Collins. Auditor, F. G. Guion. Collector, H. B. Goodrich. Sheriff, Isaac Porter. City Attorney, F. L. Hungerford. Judge of City and Police Courts, James H. Beach. Clerk, E. L. Goodwin. Chief of Police, A. W. Spaulding. Chief Engineer, Ambrose Beatty. City Surveyor, Arthur W. Rice. Street Com., W. L. Morgan. Water Com., Arthur W. Rice, Henry Tolles, Thomas McCabe. Sewer Com., J. Andrew Pickett, G. M. Landers, E. R. Swift.

New Haven. Mayor, Henry G. Lewis. Aldermen, 1, Charles L. Baldwin, Nathan T. Bushnell; 2, Clark R. Shelton, John Reynolds; 3, Peter McHugh, James Reynolds; 4, Nicholas Countryman, James T. Mullen; 5, Edward W. Hotchkiss, George S. Allen; 6, Thomas F. McGrail, Daniel Cahill; 7, Francis Donnelly, Nelson A. Ludington; 8, Herrick P. Frost, Edward Hammell; 9, William G. Sumner, Wilbur F. Day; 10, Charles A. Baldwin, Leverett L. Camp. Councilmen, 1, Ellery Camp, Ira S. Smith, Truman S. Foote; 2, James T. Kehely, Abraham Krauss, Harvey B. Dorman; 3, Francis Farrell, Patrick J. Faughnan, Patrick Reilly; 4, Adam Miller, Thomas Wallace, Jr., Alvin L. Willoughby; 5, Michael Maher, Francis E. Harrison, Richard F. Burchell; 6, Frank Hugo, Charles N. Platt, John J. Flanigan; 7, Peter J. Bree, Charles T. Jones, William H. Wheeler; 8, Louis Luft, William Geary, George Hosmer; 9, David P. Calhoun, James E. Stetson, Carter Wright; 10, George W. Curtis, A. Noyes Clark, Sereno I. Gilbert. City Clerk, John S. Fowler. Treasurer, Harmanus M. Welch. Auditor, Henry H. Bunnell. Collector, Wm. Hillhouse. City Sheriff, Thomas C. Hollis. Judge of City Court, Wm. B. Stoddard; Asst. Judge, David J. Peck. Corporation Counsel, Samuel L. Bronson. City Attorney, Levi N. Blydenburgh; Asst. Attorney, Charles W. Shelton. Clerk, City Court, Adolph Asher; Asst. Clerk, Wm. A. Countryman. Road Com., John B. Adriance, John P. Tuttle, Patrick Doyle,

George Alling, Theo. A. Tuttle. Inspector of Streets, Patrick Ward. City Surveyor, Charles E. Fowler. Fire Com., John H. Leeds, Lewis Elliott, Jr., George A. Basserman, Hobart B. Bigelow, Caleb B. Bowers. Chief Engineer, A. C. Hendrick. Fire Marshal, Andrew J. Kennedy. Police Com., Wm. H. Bradley, Samuel E. Merwin, Jr., Charles B. Wooster, Carlos Smith, Patrick Gallagher. Chief of Police, Charles W. Allen.

New London. Mayor, Thomas M. Waller. Aldermen, Charles Prentis, George Williams, Benjamin Stark, George F. Tinker, Isaac C. Tate, Joseph B. Congdon, John Bishop, Daniel Fraser, Eldridge P. Beckwith. Councilmen, Benjamin R. Tate, Henry B. Downer, Horace Coit, Courtland I. Shepard, William M. Tobey, Charles J. Hewitt, Charles F. Stoll, William W. Pittman, Robert R. Congdon, Timothy S. Daboll, Thomas R. Carroll, William A. Holt, Allen I. Darrow, Alonzo W. Sholes, Henry W. Morgan. Clerk, John C. Turner. Treasurer, Eben Clark. Sheriffs, Bernard L. Lynch, James E. Metcalf, Wm. H. Winthrop. Judge of Police Court, Oscar F. Hewitt; Asst. Judge, A. C. Lippitt, Jr. Clerk of Police Court, Reuben Lord, Jr. City Attorney, Ralph Wheeler. Collector, Bernard L. Lynch. Street Com., Wm. S. Chappell. Chief Engineer, J. R. Hammond. Inspector of Buildings, Albert G. Crocker.

Norwich. Mayor, James Lloyd Greene. Aldermen, Julius Webb, Nathan S. Gilbert, Wm. L. Brewer, James S. Carew. Common Council, Jonathan W. Hooker, Robert Brown, Azel W. Gibbs, J. B. Shaw, J. Hunt Smith, Lyman Gould, Henry L. Parker, J. M. Brewer. City Clerk, James M Meech. Treasurer, Chas. Webb. City Attorney, T. W. Swan. Corporation Counsel, Geo. Pratt. City Sheriffs, Joab B. Rogers, James Ritchie. Judge of City Court, James B. Coit; Deputy Judge, Walter Clapp; Clerk, Wm. H. Shields. Chief of Police, Julius Webb. Captain of Police, Wm. E. Whaley. Street Com., S. A. Cole. Chief Engineer, Joseph B. Carrier. Fire Marshal, John M. Thayer. Water Com., Alba F. Smith, James S. Carew, P. St. M. Andrews, Nathan S. Gilbert, Dwight W. Cook. Supt. of Water Works, H. B. Winship.

South Norwalk. Mayor, Walter C. Quintard. Councilmen, 1, Thos. Guyer, M. M. Norton, N. J. Craw, F. F. Byxbee; 2, Burr Nash, Thos. I. Raymond, W. S. Hanford, Jas. M. Lane; 3, Jos. R. Raymond, J. J. Millard, Chas. E. Doty, Hanford

Wilcox. Clerk, John W. Craw. Treasurer, Frank A. Tolles. Collectors, C. W. Smith, Edwin Wilcox. Auditor, J. J. Millard. Marshal, W. H. Jones. Registrars, William O. Merritt, Theodore Wilcox. Judge of City Court, William T. Craw. Coroner, John Hill. Attorney, Louis J. Blake. Surveyor, William T. Craw. Street Com., Nelson J. Craw. Chief of Police, James C. Crowe.

WATERBURY. Mayor, Geo. B. Thomas. Aldermen, 1, Thos. Phalon, Geo. Topkins; 2, Chas. Dickinson, C. N. Hall; 3. C. B. Webster, James M. Granniss; 4, H. I. Boughton, John Thompson. Councilmen, 1, Theron Minor, Henry Byrnes, Jas. E. Birrell, A. I. Goodrich, T. Guilford; 2, H. B. Wooster, Chas. C. Horn, C. N. Platt, A. S. Upson, C. H. Stancliff; 3, L. Beardsley, N. Dikeman, E. D. Steele, A. Granniss, M. Kaiser: 4, C. R. Bannon, Dennis Shea, Joseph Weis, D. Kilduff, J. M. Keenan. City Clerk, Greene Kendrick. Treasurer, Eugene S. Wyman. Auditor, Jas. E. Birrell. City Attorney, John W. Webster. Judge of City and Police Courts, H. I. Boughton; Deputy Judge, Calvin H. Carter. Street Inspector, David Welton. Chief of Police, W. C. Bannon. Chief Engineer, Wm. Laird. City Surveyor, N. J. Welton. Water Com., N. J. Welton, D. B. Hamilton, O. H. Stevens, M. Carroll.

BOROUGHS.

ANSONIA. Warden, Charles F. Williams. Clerk, Henry B. Whiting. Treasurer, Michael J. Walsh. Bailiff, John Murnan. Burgesses, Robert Peck, William Wallace, Patrick B. Fraher, William B. Bristol, Patrick McAuliffe, Edward Hayes. Assessors, Lockwood Hotchkiss, Robert Peck, Willis Hotchkiss. Collector, Timothy O'Sullivan. Auditors, Charles Durand, Egbert Bartlett.

BETHEL. Warden, George M. Cole. Burgesses, H. J. Stev ens, H. R. Northrop, D. T. Hubbell, Chas. Peck. Clerk, G. B. Andrews. Bailiff, Geo. A. Shepard. Treasurer, H. R. Northrop. Chief Engineer, D. T. Hubbell. Street Inspectors, E. A. Beebe, Ammon Green, Fred. Mackenzie. Fire Inspectors, A. S. Lacy, J. H. Wilson, Willis Judd.

BIRMINGHAM. Warden, Henry Whipple. Burgesses, Bernard Reilly, Henry Somers, Thomas Cornell, Sidney A. Downs, John Leonard, George H. Peck, John Phalon. Clerk, John C. Reilly. Treasurer, Theo. S. Bassett.

BRANFORD. No officers elected.

DANBURY. Warden, Edward S. Davis. Burgesses, James B. Wildman, James Fry, Timothy H. Foster, James Moore, 2d, Alson J. Smith, Frederick S. Olmstead. Clerk, Aaron B. Hull. Treasurer, Harvey Williams. Bailiff, Charles H. Crosby. Auditors, William R. White, A. Cook Seeley. Water Com., John W. Bacon, Charles F. Starr, Ezra A. Mallory.

DANIELSONVILLE. Warden, Ezekiel R. Burlingame. Burgesses, James M. Hall, Oliver W. Bowen, Geo. N. Larkin, Geo. J. Clark, Albert Underwood, Wm. Chapman. Clerk and Treas., Charles N. Capron. Bailiff and Collector, E. S. Carpenter. Assessors, W. H. Cutler, Benj. F. Chapman, Jeremiah Hill. Street Com., Silas Hyde, Abner Young, William H. Cutler.

GREENWICH. Warden, John Voorhis. Burgesses, John Dayton, Shadrach M. Brush, Frank Shepard, Geo. Selleck, Joseph E. Mead, Jr., Henry M. Fitzgerald. Clerk and Treas., Mark Banks. Bailiff, Samuel B. Mead. Collector, Matthew Merritt. Attorney, H. W. R. Hoyt.

GUILFORD. Warden, George B. Spencer. Burgesses, Edward Griswold, Henry Hale, C. W. Miller, John S. Elliott, John B. Hubbard, Elisha Hart. Clerk, H. Pendleton, Jr. Treasurer, Lewis R. Elliott. Bailiff, Samuel H. Cruttenden.

NORWALK. Warden, Charles H. Street. Burgesses, Platt Price, Wm. E. Dana, John H. Aiken, Wm. Hands, G. P. Adams. Clerk, Joseph F. Foote. Treasurer, Edward Merrill. Collector, A. H. Camp. Bailiff, Chas. Brown. Chief Engineer, Charles F. Loomis. Chief of Police, Daniel S. Bartram. Street Inspector, Martin Grace. Water Com., Winfield S. Moody, Augustus C. Golding, Geo. W. Craw.

STAFFORD SPRINGS. Warden, William D. Heald. Burgesses, E. C. Dennis, Chas. Warren, J. F. Chamberlin, G. C. Parkess, Lott O'Halloran, John K. Lord. Clerk and Treas., Alvarado Howard. Coll., J. C. Fuller. Bailiff, Cyrus Banford.

STAMFORD. Warden, Robert Swartwout. Burgesses, Albert Seeley, B. J. Daskam, E. S. Holly, R. B. Scofield, Charles Gaylor, A. P. Beals, Theo. Davenport, Jr. Clerk, George E. Scofield. Treas., Marcus Waterbury. Coll., O. A. Morgan. Bailiff, George E. Saunders.

STONINGTON. Warden, Ephraim Williams. Burgesses, Albigence Hyde, Nathan H. Gates, Jesse N. Brown, O. D. Chesebro, Erastus S. Chesebro, Charles S. Hull. Clerk and Treas., Jerome S. Anderson. Bailiff and Coll., John Hammond.

WALLINGFORD. Warden, John Munson. Burgesses, J. C. Mansfield, Wm. Y. Beach, H. B. Todd, Wm. J. Goodsell, Benjamin Church. Clerk, Clarence H. Brown. Collector, Patrick McKenna. Assess., John Atwater, Wm. M. Hull, Henry Martin.

WEST HAVEN. Warden, Stephen E. Booth. Burgesses, David W. Wagner, J. K. Ward, James Graham, Luther Fowler, Daniel Clark, Zadoc B. Morse. Clerk, Wm. A. Peck, Jr. Treasurer, A. F. Wood. Bailiff, Squire S. Hyde. Auditor, H. J. Thompson. Assessors, Henry A. Clarke, Jarvis E. Kelsey, John R. Johnson. Collector, T. H. Dewey.

WEST STRATFORD. Warden, Wm. A. Lewis. Burgesses, Alfred Beers, James Bounds, E. Beers Peck, Harvey Birdsey, Wm. H. Bunnell, George H. Zink. Clerk, Charles H. Hinman. Treasurer, Henry B. Drew. Collector, Daniel C. Wood. Bailiff, Henry T. Quire. Attorney, V. R. C. Giddings.

WILLIMANTIC. Warden, Geo. C. Martin. Burgesses, Chas. E. Carpenter, John B. Carpenter, Wm. H. Cranston, Luke Flynn, Jr., Edward Taylor, Henry C. Tiffany. Clerk and Treas., Henry H. Flint. Bailiff, Joel W. Webb. Collector, Wm. E. Dodge.

WINSTED. Warden, Mortimer E. Dutton. Burgesses, Wheelock T. Batcheller, George Dudley, Jr., Ralph H. Moore, Timothy P. Skinner, David Strong, William V. Barclay. Clerk and Treas., Henry H. Drake. Bailiff, Stephen W. Sage. Street Com., John H. Slocum. Assess., Elias E. Gilman, Rollin L. Beecher, Samuel B. Forbes. Board of Relief, Hiram Perkins, Edward E. Culver, Lewis Andrews. Water Com., Henry H. Drake, Edward E. Culver, Normand Adams.

CLERGY AND ECCLESIASTICAL STATISTICS.

CONGREGATIONAL.

GENERAL ASSOCIATION OF CONNECTICUT.

Annual meeting Third Tuesday in June. Rev. Leonard Bacon, D. D., Moderator; Rev. Messrs. Wm. R. Eastman, J. W. Beach, Scribes; Rev. W. H. Moore, Berlin, Registrar and Treasurer.

Associations.	Registrars.
Fairfield East,	Rev. John G. Davenport, Bridgeport.
" West,	" Homer N. Dunning, So. Norwalk.
Hartford Central,	" Alexander Hall, Plainville.
Hartford South,	" Wm. R. Eastman, Plantsville.
" Union,	" J. W. Beach, Windsor Locks.
Litchfield North,	" Wm. E. Bassett, Warren.
" South,	" Geo. P. Gilman, Watertown.
Middlesex,	" Wm. H. Knouse, Deep River.
New Haven Central,	" Geo. H. Griffin, Milford.
" " East,	" D. W. Havens, East Haven.
" " West,	" Sam'l W. Barnum, New Haven.
New London,	" Sam'l G. Willard, Colchester.
Tolland,	" Wm. E. B. Moore, Bolton.
Windham,	" Adelbert F. Keith, Windham.

There are 14 District Associations, and each Association is entitled to three Delegates and one additional for every six members beyond 18. The Associations embrace only clergymen. With these Associations are connected 11 Consociations, which embrace pastors and delegates.

Number of Churches, 296; pastors, 153; stated supplies, 102; vacant, 41; licentiates, 56.

Communicants, 50,011; non-residents, 5,840; admissions by profession, 1,384; by letter, 1,195; removals by death, 910; by letter, 1,116; by discipline, 99. Baptisms, adults, 636; infants, 814.

Connecticut Missionary Society. Trustees, Rev. Messrs. Morris, Gage, Fessenden, Thompson, Brace, Oviatt; and Samuel S. Ward, Nathaniel Shipman, Thomas Smith, John Hooker, H. C. Robinson, Roland Mather. Auditor and Sec., Wm. W. Turner. Treasurer, E. W. Parsons, Hartford. This Society is continued in existence on account of permanent invested funds.

CONNECTICUT HOME MISSIONARY SOCIETY. Directors, Rev. Messrs. Willard, Burton, Backus, Dunning, Tillotson, Avery, Hazen, Gallup, Richardson, Hubbell; and W. C. Crump, J. N. Stickney, W. Southworth, T. J. Bradstreet, John B. Eldredge. Directors meet in New Haven on Monday evening preceding Commencement. Treas., James L. Chapman, Hartford. Auditor, John N. Stickney. Secretary, Rev. W. H. Moore, Berlin.

FUND FOR THE AID OF DISABLED MINISTERS AND NEEDY WIDOWS AND ORPHANS OF MINISTERS. Trustees, same as the Miss. Soc. Directors.

EVEREST FUND. Trustees, Chas. H. Blair, (Treasurer,) Rev. Messrs. Turner and Beach.

CLERGY.

Those marked * have no pastoral care; † are teachers.

Adams, A. C.	Wethersfield
Allen, S. H.*	Windsor Locks
Anderson, Jos.	Waterbury
Arms, H. P.	Norwich Town
Arms, J. L.*	Woodstock
Atwater, E. E.	New Haven
Austin, D. R.*	So. Norwalk
Avery, Fred. D.	Columbia
Avery, Jared R.*	Groton
Avery, John	Central Village
Ayer, Chas. L.	Taftville
Ayer, Joseph	Collamer
Ayres, F. H.*	Long Ridge
Bacheler, F. E. M.	Killingly
Backus, J. W.	Thomaston
Bacon, Leonard	Yale College
Bacon, Wm. T.*	Derby
Baird, John G.*	New Haven
Baldwin, A. C.*	Hartford
Baldwin, Elijah C.	Branford
Bane, John S.	Mianus
Banks, Geo. W.	Guilford
Barber, Luther H.	Hanover
Barclay, Thos. D.	Kent
Barnum, S. W.*	New Haven
Barton, Walter	Suffield
Bassett, Wm. E.	Warren
Beach, Aaron C.	Millington
Beach, Nath.	Woodstock
Beach, John W.	Norfolk
Beaman, C. C.	Westford
Beard, E. S.	Brooklyn
Beard, Wm. H.	So. Killingly
Beardsley, B. B.*	Bridgeport
Beckwith, E. G.	Waterbury
Beebe, Hub'd, (Agt.)	N. Haven
Bell, Hiram	Westchester
Beman, A. G.	New Haven
Benedict, Wm. A.	Pomfret
Bingham, E. B.	Rockville
Bissell, S. B. S. (Sec.)	Norwalk
Bissell, Oscar	Marlborough
Bliss, Seth*	Berlin
Bodwell, J. C. Prof.	Hartford
Bonar, J. B.	New Milford
Bond, Alvin*	Norwich
Bonney, N. G.	Falls Village
Boss, Thos. M.	Putnam
Bourne, J. R.	No. Stonington
Bourne, S.	Ellington
Bowman, Geo. A.	So. Windsor
Brace, Jona'n, (Ed.)	Hartford
Bradley, C. F.	Birmingham
Brainard, Davis S.	Lyme

Brandt, C. E.* Farmington
Breed, David Middlebury
Brigham, C. A. G. Middletown
Brooks, Wm. E. West Haven
Brush, Jesse* Berlin
Bryan, Geo. A. Westbrook
Buffum, F. H. E. Hartford
Bullions, Alexander B. Sharon
Burr, Enoch F. Lyme
Burr, Zalmon B.* Southport
Burton, Nathan'l J. Hartford
Bushnell, Horace* Hartford
Callan, M. J. Northfield
Carr, Wm. T. New Haven
Chamberlain, Chas. E. Granby
Chapman, F. W.* Rocky Hill
Chesebrough, A. S. Vernon C.
Childs, T. S. (Prof.) Hartford
Chipman, R. M. Jewett City
Churchill, John Woodbury
Claggett, E. B. New Fairfield
Clark, Allen Huntington
Clark, E. L. North Branford
Cleaveland, J. B. Bloomfield
Clift, Wm. Mystic Bridge
Collins, Aug. B.* Norwalk
Colton, Erastus New Haven
Colton, Willis S. Washington
Cook, Neh. B. Ledyard
Couch, Paul Jewett City
Countryman, Frank. Prospect
Cowles, C. D.* Farmington
Croft, Chas. P. Hartford
Cryer, Geo. Norwich Town
Curtiss, C. B. So. Britain
Curtiss, Samuel I. Union
Curtiss, Geo. Harwinton
Cutting, Chas. Ledyard
Daggett, O. E. New London
Dana, M. McG. Norwich
Danforth, Wm. B. Gilead
Davenport, J. G. Bridgeport
Davies, T. E. Unionville
Day, Geo. E. Yale College
Day, Guy B.† Bridgeport
Day, Henry N. (Ed.) New Haven
Dean, Wm. H. Orange
DeForest, J. K. H. Mt. Carmel
Demeritt, J. P. So. Meriden
Denison, A. C. Middlefield
Denison, Dan'l, Middle Haddam
Denison, J. H. New Britain
Dixon, William E.* Enfield
Dodge, Geo. S. Hebron
Doolittle, E. J.* Wallingford
Doolittle, J. B. Bridgewater
Douglass, Sol. J.* New Haven
Dudley, Martin Easton
Dudley, M. S. Cromwell
Dunning, H. N. So. Norwalk
Dwight, Timothy, Yale College
Dyer, Francis Wolcott
Eastman, W. R. Plantsville
Easton, D. A. Danbury
Eggleston, N. H. Enfield
Elderkin, John Middletown
Eldridge, Joseph* Norfolk
Elliott, H. B. Stonington
Emerson, E. B.† Stratford
Fellows, S. H. Wauregan
Fellows, F. E. Griswold
Fenn, Stephen Wapping
Fessenden, T. K.* Farmington
Field, Thomas P. New London
Fisher, Geo. P. Yale College
Fisher, Wm. P. Rocky Hill
Fitch, F. S. Stratford
Fitch, Charles N. No. Cornwall
Folsom, Geo. DeF. Northford
Forbes, S. B.* West Winsted
Fowler, W. C.* Durham C.
Freeman, J. R. Canterbury
Frost, D. C.* Killingly
Gage, W. L. Hartford
Gallup, James A. Madison
Gardner, Austin W. Suffield
Gaylord, Wm. L. W. Meriden
Gidman, R. H. Morris

Gilbert, W. H. (Agt.) N. Haven
Gilman, G. A. P. Watertown
Gleason, Charles H. Somers
Glidden, Kiah B. Mansfield C.
Goldsmith, A. West Avon
Goodenough, Arthur, Winchst'r
Gregg, J. B. Hartford
Greenleaf, Jos. New Canaan
Greenwood, John* New Milford
Griffin, George H. Milford
Griffin, Henry L. New Britain
Griggs, Leverett* Bristol
Griggs, L. S. Collinsville
Griswold, J. B. E. Hampton
Griswold, Sam'l, Old Saybrook
Grosvenor, C. P. Ashford
Hall, Alexander Plainville
Hall, E. E. Fair Haven
Hall, Edwin Jr., So. Canaan
Hallock, L. H. W. Winsted
Hammond, W. P. Granby
Hamilton, John A. Norwalk
Harris, Samuel Yale College
Harrison, George J. Milton
Hart, Burdett, Fair Haven
Hart, Henry E. Durham
Hartwell, John Southbury
Havens, D. Wm. East Haven
Hawley, John P. S. Coventry
Hawley, P. T. Barkhamsted
Hazen, Azel W. Middletown
Hazen, Timothy A. Goshen
Herbert, H. C. Lebanon
Herrick, Henry* N. Woodstock
Hershey, S. B. Danbury
Hetrick, Andrew J. Preston
Hibbard, R. P. New Haven
Hill, Geo. E. Southport
Hill, Charles J. Ansonia
Hillard, Elias B. Plymouth
Hill, J. A. Hartford
Hine, Orlo D. Lebanon
Hine, Sylvester Higganum
Holley, Platt T. Riverton
Hopkinson, B. B.* Wallingford
Hopley, Samuel* Middletown
Hoppin, J. M. Yale College
Hornbroke, F. B. E. Hampton
Hough, Lent S. East Lyme
Hough, J. J. Danbury
Houghton, J. C. Stanwich
Howard, Wm. No. Guilford
Hoyt, James P. Newtown
Hubbard, D. B. Canton
Hubbell, Jas. W. New Haven
Hubbell, Stephen Long Ridge
Hungerford, Edward Meriden
Hunt, Nathan S.* Bozrah
Huntington, E.B. agt. Stamford
Hurd, Alva A. Scotland
Hurd, A. C. Montville
Hurlbut, Jos. New London
Hutchins, H. L. New Haven
Hyde, H. F. Rockville
Hyde, William A. Lyme
Isham, Austin* Roxbury
Ives, Joel S. E. Hampton
James, Wm. A. No. Woodstock
Janes, Fred'k Willington
Jennings, Wm. J. Coventry
Jewett, S. D. Middlefield
Johnson, Edwin Bridgeport
Jones, C. M. Eastford
Jones, Franklin C. Franklin
Jones, Henry* Bridgeport
Jones, David E. Roxbury
Keep, John R.† Hartford
Keith, Adelbert F. W. Killingly
Kittredge, J. E. Glastonbury
Knight, Merrick Torringford
Knouse, Wm. H. Deep River
Landfear, R.* Hartford
Law, Sidney G. Redding
Lee, Wm. B. Portland
Lewis, E. E. Haddam
Livermore, A. R. No. Haven
Loper, Stephen A. Nepaug
Lord, Daniel B. Lebanon

Marsh, L. B. So. Glastonbury
Marsh, Abram W. Woodstock
Marvin, S. P. Woodbridge
McCall, Salmon E. Haddam
McLaughlin, D. D. T.* Litch'd
Meserve, I. C. New Haven
Merriman, Daniel Norwich
Merwin, Nathan T. Trumbull
Merwin, S. J. M. Wilton
Miles, Thos. M. Winsted
Miller, Wm. Killingworth
Miner, Nathaniel* Salem
Milne, G. C. Mt. Carmel
Montgomery, A. Abington
Moore, Wm. E. B. Bolton
Moore, W. H. (St. Miss.) Berlin
Morris, M. N. West Hartford
Morton, Wm. D. Chester
Moses, Dighton No. Madison
Murdoch, David New Haven
Murphy, Thomas D. Granby
Nelson, Joseph Weston
Newcomb, Geo. B. New Haven
Nichols, Chas.* New Britain
Northrop, B. F. Plainfield
Northrop, H. D. Hartford
Noyes, G. W. Woodbury
Ordway, Jairus Salem
Ottman, H. A. Bozrah
Oviatt, George A. Talcottville
Painter, C. C. Stafford Springs
Palmer, Elliot* Portland
Palmer, Chas. R. Bridgeport
Palmer, Wm. S. Norwich
Parker, Edwin P. Hartford
Parmelee, E. H. Killingworth
Partridge, John W. N. Haven
Patton, Wm. New Haven
Peck, Whitman† New Haven
Perkins, F. T. Naugatuck
Perrin, Lavalette Wolcottville
Phipps, Wm. Plainfield
Phipps, Wm. H. Poquonock
Pierce, Asa C. Brookfield C.
Platt, Dennis* South Norwalk
Porter, N. Pres. Yale College
Pratt, E. H. East Woodstock
Prince, N. A. Cornwall
Putnam, Austin New Haven
Pyke, Chas. Prospect
Rand, Lyman F. Staffordville
Rankin, Edward E Fairfield
Rankin, S. G. W.* Glastonbury
Rawson, A. Thompson
Raymond, A. C.* New Haven
Reid, Adam Salisbury
Reid, Lewis H. East Canaan
Relyea, Benj. J. Westport
Reynolds, W. T. North Haven
Richardson, E. H. Hartford
Riggs, Charles H. Bristol
Robbins, S. W. Manchester
Robinson, Henry* Guilford
Rockwell, Sam'l* New Britain
Russell, H. A. Colebrook
Sanborne, Geo. E. Hartford
Sanderson, Joseph Westport
Sanford, E. B. (Ed.) Thomaston
Scofield, W. C. Norwich Town
Scudder, Wm. W. Glastonbury
Sessions, J. W. Westminster
Seymour, Chas. N. Tolland
Shipman, T. L. Jewett City
Smith, Asa B.* Rocky Hill
Smith, Burritt A. E. Hampton
Smith, Ed. A. Farmington
Smith, Henry B. Greenfield Hill
Smith, H. S. Quarryville
Smith, E. B. Middletown
Smith, James A.* Unionville
Snowden, R. B. Darien
Spaulding, L. T. Broad Brook
Spring, Sam'l* East Hartford
Squires, N. J. No. Manchester
Staats, Henry T. Bristol
Stanton, Robert P. Greeneville
St. John, S. M. Georgetown
Stoddard, J. B. Centre Brook

Stowe, Calvin E.* Hartford
Sturges, T. B.* Greenfield Hill
Tabor, R. L. West Hartland
Teller, Daniel W. Ridgefield
Thayer, D. H. East Windsor
Thompson, Wm. Prof. Hartf'd
Thompson, W. J. Seymour
Thurston, R. B. New Haven
Tillotson, Geo. J. Hampton
Timlow, H. R. Southington
Todd, John E. New Haven
Tomlinson, J. L. Simsbury
Topliff, Stephen* Cromwell
Treat, Chas. R. Greenwich
Trumbull, H. C. (Sec.) Hartford
Tuck, J. W. Jewett City
Tucker, Mark* Wethersfield
Turner, W. W. (Sec.) Hartford
Twitchell, Joseph H. Hartford
Upson, Henry New Preston
Vaill, Henry M. Hadlyme
Vermilye, Robert G. Prof. H'f'd
Vorce, Jas. H. Essex
Wales, H. A.* Stonington
Walker, Geo. L.* New Haven
Warner, Lyman L. E. Hartland
Waterman, A. T. Kensington
Waters, Geo. F. Bethel
Welch, Moses C. Mansfield
White, O. H. New Haven
Whittlesey, Joseph* Berlin
Whittlesey, Wm.* New Haven
Wilcox, A. H. Westerly, R. I.
Wilder, M. H.* West Meriden
Wilkinson, R. H. No. Stamford
Willard, S. G. Colchester
Willard, James L. Westville
Williams, Francis Chaplin
Wilson, G. C. Windsor
Winslow, Horace Willimantic
Winter, Alpheus Middlefield
Wolcott, John M. Cheshire
Wood, George I. Ellington
Wood, Wm.* No. Branford
Woodhull, John A. Groton
Woolsey, T. D. New Haven
Wright, Wm. S.* Glastonbury
Wyckoff, J. L. R. Woodbury
Zabriskie, F. N. Saybrook

BAPTIST.

CONNECTICUT BAPTIST CONVENTION.

Annual Meeting, 3d Tuesday in October.

PRESIDENT, James L. Howard, Hartford; VICE PRESIDENT, Rev. A. G. Palmer, D. D., Stonington; SECRETARY, Rev. Robert Turnbull, D. D., Hartford; TREASURER, Wareham Griswold, Hartford; AUDITOR, C. G. Smith, Hartford; STATISTICAL SEC., Wm. H. Potter, Mystic River.

TRUSTEES, Rev. Messrs. Crane, Brown, Cushman, Lathrop, Sage, Swan, Wightman, Foster, Hunt, Smith, Hubbard, A. Howard, Stubbert, B. F. Bronson; and J. W. Dimock, Edward Ray, Albert Day, J. W. Manning, Ebenezer Morgan, George Alling.

ASSOCIATIONS consist of pastors and delegates from each Church.

ASSOCIATIONS AND CLERKS.

Hartford, Rev. J. Burnett, New Hartford.
New Haven, Charles P. Ives, Meriden.
New London, Geo. T. Utley, Hartford.
Fairfield County, Rev. A. N. Benedict, Bridgeport.
Ashford, N. J. Pinkham, Thompson.
Stonington Union, W. H. Potter, Mystic River.

Associations. An'l Meetings.
Hartford, 2d Wed. Sept.
New Haven, 1st Wed. Oct.
New London, 3d Wed. Sept.
Stonington Union, 3d W. June.
Ashford, 1st Wed. Sept.
Fairfield, last Wed. Aug.

Number of Churches, 120; Pastors, 92; other Ministers, 41; Communicants reported, 19,000.

BAPTIST EDUCATION SOCIETY.—Pres., J. W. Manning; Vice-Pres'ts, Rev. Messrs. J. Davies, J. V. Schofield; Sec., Rev. F. F. Emerson, Hartford; Treas., G. F. Davis, Hartford; Trustees, Rev. Messrs. Lathrop, Stubbert, Smith, Sage, Hunt.

CLERGY.

Allen, N. T.	Groton
Ambler, E. C.*	Danbury
Anderson, A. E.	Suffield
Atkins, Irenus*	Bristol
Atwell, G. B.*	Pleasant Val.
Avery, David	Ashford
Barrows, B. W.	Middletown
Barrows, S.	W. Woodstock
Bailey, Simon B.	Mystic River
Ballard, Joseph*	Norwalk
Barber, A. L.*	Wallingford
Batchelder, F. L.	Stafford
Beebe, D. F.	Moodus
Benedict, A. N.	Bridgeport
Benedict, T.*	No. Colebrook
Bennett, R.	Thompson
Bentley, E. D.	Norwalk
Bestor, F.*	Canton
Biddle, Wm.	Brookfield
Bird, E. M.	Hartford
Bowles, R. H.	Jewett City
Brooker, B.	Hartford
Bronson, A. C.	Wallingford
Bronson, B. F.	Putnam
Bronson, J. J.	North Lyme
Brown, Joseph P.	N. London
Buel, A. P.*	Southington
Burleigh, Lucian*	Plainfield
Burnett, J.	New Hartford
Chaplin, A. J.	Mansfield
Chapman, B. F.*	Andover
Chapman, D. F.	East Cornwall
Crane, Cephas B.	Hartford
Crocker, Wallace,	Robertsville
Cushman, E.* (Ed.)	Hartford
Darrow, Edmund*	Waterford
Davies, J.	Norwich
Day, Arthur*	Stepney
Deckmann, E. J.	New Haven
Denison, A. E.	Plainville
Denison, Wm.	Waterford
Dewolf, D.	Bristol
Dick, J. W.	So. Woodstock
Dickinson, F. B.	No. Stoningt'n

Dickinson, T. N.*	Essex
Dowling, Thos.*	Tolland
Duncan, John	Essex
Emerson, F. F.	Hartford
Evans, John	Chester
Fenn, W. A.	Willimantic
Foster, J. C.*	New London
Foster, N. P.	New London
Gage, L.*	West Woodstock
Gale, S.*	Mystic River
Gates, Alfred*	Salem
Gilkes, Wm.	Deep River
Goodwin, Wm.	Tariffville
Gorham, G. W.*	Chester
Gregory, Alva*	Stepney
Hansell, W. F.*	Hartford
Harris, Wm.*	New London
Hepburn, J.	Gaylordsville
Hill, Benj. M.*	New Haven
Hopper, A. M.	Bridgeport
Howard, Amasa	Hartford
Howell, S.	Noank
Hubbard, A. C.	Danbury
Hunt, G. L.	Mystic River
Jennings, R.*	Deep River
Joy, F. B.	Moosup
Judd, T. O.	Canton
Keeney, Curtis*	New London
Keeney, Packer*	Preston
Kinney, J. P.	Ledyard
Latham, S.	Derby
Lathrop, Edw.	Stamford
Lester, Geo.*	New London
Lyon, D. D.	Montville
Maryot, J. B.	No. Stonington
Mathewson, P.	East Lyme
Mattison, N. H.*	Norwich
Moehlman, J. H.	W. Meriden
Nichols, C. N.*	Colchester
Palmer, A. G.	Stonington
Phillips, J. M.	Clinton
Phillips, W. S.	Wethersfield
Pinkham, N. J.	Thompson
Potter, C. W.	Willington
Putnam, G. L.	Lebanon
Randall, Wm. H.	Hartford
Ray, C. W.	Bridgeport
Raymond, E. S.	New Canaan
Richards, Allen	New London
Rockwell, C. B.	No. Ashford
Rouse, H. H.	Rowayton
Sage, A. J.	Hartford
Schofield, J. V.	New Britain
Shailer, Davis T.*	Haddam
Shailer, N. E.*	Deep River
Smith, C. E.	New Haven
Smith, H. G.	Wethersfield
Smith, Wm. A.*	Groton
Spaulding, A. F.	Norwich
Starkweather, G. A.	Waterbr'y
Stevens, H. S.	Cromwell
Stubbert, J. R.	Suffield
Sykes, J. N.	Greeneville
Tefft, Albert B.	New London
Temple, J. F.	Niantic
Terry, Thomas	Brooklyn
Tillinghast, T. S.*	Griswold
Towne, E. S.	South Windsor
Townsend, J. J.	New London
True, B. O.	Meriden
Turnbull, Robert*	Hartford
Wakeman, L. H.*	Stamford
Walden, W. N.	Plainfield
Walker, Wm. C.*	Hartford
Warren, John	Black Rock
Weaver, C. S.	Voluntown
Whiting, S. M.	Fair Haven
Whittemore, R. E.*	Essex
Wightman, P. G.	Mystic
Willard, C. M.*	Suffield
Willett, C.*	Danielsonville
Woolsey, J. J.*	Stamford

PROTESTANT EPISCOPAL.

DIOCESE OF CONNECTICUT.

Annual Convention, 2d Tuesday in June, place to be appointed by the Bishop.

RT. REV. JOHN WILLIAMS, D. D., LL. D. Middletown, Bishop.

STANDING COMMITTEE.—Rev. Drs. Beardsley, Pynchon, Deshon, Rev. Messrs. Tatlock, and Binney. SECRETARY of Convention, Rev. Henry W. Nelson, Jr., Hartford. ASSISTANT SECRETARY, Rev. Wm. F. Nichols, Middletown. TREASURER, Thomas Belknap, Hartford. Registrar, Rev. Samuel Hart, Hartford. Sec. to the Bishop, Rev. Wm. F. Nichols, Middletown.

MISSIONARY SOCIETY OF THE DIOCESE OF CONNECTICUT. Directors, Rt. Rev. John Williams, Rev. Messrs. Russell, Tatlock, Nelson, Mitchell, Sanford; and Elisha Johnson, Benj. Stark (Sec. and Treas.), Chas. E. Graves, Edward Seymour, George H. Redding.

CHURCH SCHOLARSHIP SOCIETY.—Board of Education, Rt. Rev. John Williams, Rev. Drs. Pynchon, Meier-Smith, Rev. Edwin E. Johnson, Rev. C. R. Fisher (Sec. and Treas.), Chas. H. Northam, Thomas T. Fisher John S. Robinson, Samuel Taylor; Auditor, Thomas Belknap, Hartford.

THE FUND FOR AGED AND INFIRM CLERGY, AND WIDOWS AND ORPHANS OF CLERGYMEN.—Trustees, Rt. Rev. John Williams, Rev. Messrs. Vibbert, Hallam, Lobdell; and Thomas Belknap (Treas.), J. W. Fowler, J. C. Hollister.

STATISTICS.—Families, 11,839; Baptisms—Adults, 456; Infants, 1,575; Confirmed, 1,282; Communicants admitted, 1,082; added by removal, 576; removed, 628; died, 278; present number, 17,129; Marriages, 606; Burials, 1,225; Clergy, 173. Ordinations—Deacons, 6; Priests, 9. Candidates for Holy Orders, 29. Parishes, 149.

CLERGY.

Acly, Charles G. New Milford
Andrews, Wm. G. New Haven
Anketell, John Oxford
Ashley, Richard K.* Norwich
Baldwin, L. B. Birmingham
Bartlett, Josiah M. Essex
Beardsley, E. E. New Haven
Bennett, L. T. Guilford
Betts, John H. Pine Meadow
Binney, John Prof. Middletown

Bishop, David Ridgefield
Bishop, E. F.* Bridgeport
Bostwick, Wm. L. Northfield
Brathwaite, F. W. Stamford
Brewster, Joseph New Haven
Briggs, N. L. Bridgeport
Brown, E. R. Unionville
Brush, A. P. Stepney Depot
Bryant, Hilliard Hebron
Buckingham, Wm. B. Cheshire
Chetwood, F. B. (Ed.) Hartford
Clark, Geo. H. (Sec.) Hartford
Clark, James W. Putnam
Clark, Jacob L. Waterbury
Clarke, Sylvester Bridgeport
Coit, T. W. Prof. Middletown.
Colburn, Wm. B. Bridgewater
Coley, James E. Monroe
Covell, Joseph S. Huntington
Darby, Henry Bridgeport
Davis, Sheldon Ansonia
Des Brisay, W. A. New Canaan
Deshon, Giles H. Meriden
Duff, Robert M. New London
Duffield, S. B. Plymouth
Eddy, Clayton Hartford
Ensworth, H. B. Wolcottville
Everest, C. W. (Agt.) Hamden
Fisher, Charles R. Hartford
Fiske, F. A. Brookfield
Fitch, Henry* New Haven
Fogg, T. B. So. Glastonbury
French, Louis Darien
Fuller, S., Prof. Middletown
Gardiner, F. Prof. Middletown
Garfield, N. L. New Haven
Giesy, Sam'l H. Norwich
Gilliland, J. D. Bristol
Goodridge, Ed. Warehouse P'nt
Goodwin, Francis* Hartford
Gordon, T. H. Glastonbury
Griswold, G. C.* Guilford
Hallam, R. A. New London
Hallam, I. W. Windham
Harriman, F. D. (Agt.) Hartford
Hart, Samuel, Prof. Trin. Col.
Harwood, Edwin New Haven
Hawley, F. J. Danbury
Heald, Jesse E. Old Saybrook
Henry, Caleb S.* Stamford
Hoffman, J. W. Yantic
Horton, Sanford J.† Cheshire
Huntington, E. S. Manchester
Huntington, J. T. Prof. Tr. Col.
Hyde, Joseph W. Stamford
Hyde, M. C. Stonington
Jacocks, J. G. Woodbury
Jarvis, S. F. Brooklyn
Jay, Peter A. New Haven
Jessup, Emerson Kent
Johnson, E. E. Prof. Hartford
Johnson, W. A. Salisbury
Judkins, B. Jr. Windsor
Kelley, C. W. Redding Ridge
Knight, Cyrus F. Hartford
Lessell, E. J. K. Sharon
Lewis, Wm. H.* Watertown
Lewis, A. N. Westville
Lindsley, C. S. Riverton
Lines, E. S. W. Haven
Lobdell, Francis New Haven
Lombard, J. K. Fairfield
Lounsbury, Geo. E. Norwalk
Mallaby, Thos. Newtown
Mallory, Geo. S. (Ed.) Hartford
Marble, N. E. Newtown
Maxcy, E. W. Bridgeport
McConnell, S. D. Watertown
McCook, J. J. East Hartford
Mead, William C Norwalk
Meier-Smith, M. Hartford
Miller, A. Douglas Milford
Miller, A. J. Meriden
Mitchell, Walter Middletown
Moody, Martin Bethany
Morgan, R. U.* Stamford
Nelson, H. W., Jr. Hartford
Nichols, W. F. Middletown

Ockford, T. S. Thomaston
Olmstead, Henry Branford
Pardee, J. D. S. Mystic Bridge
Parsons, A. T. Danielsonville
Pattison, E. C. Bethel
Pearce, J. T.* Oxford
Peck, William L. Marbledale
Potter, Collis I. E. Plymouth
Purves, John Poquetannock
Pynchon, T. R., Pres. Trin. Col.
Randall, H. C. North Guilford
Richardson, N. S., E. Bridgeport
Rumney, Geo. East Haddam
Russell, Francis T. Waterbury
Sanford, D. P. Thompsonville
Scott, James L. Naugatuck
Seabury, George Seymour
Seeley, Nicholas J. Plainville
Selleck, Charles M. Norwalk
Shannon, O. Evans E. Haven
Shears, A. G. New Haven
Shepard, P. L. Old Saybrook
Sherman, H. M. Tariffville
Short, David H. Northford
Simonson, L. Hartford
Spalding, James F. Portland
Spencer, Wm. G. So. Norwalk
Spooner, C. A.* Norwich
Stevens, L. S. Westport
Stoddard, James New Haven
Strong, Charles H. Stratford
Sumner, Wm. G. Prof. Yale C.
Tatlock, William Stamford
Thorne, R. T. Middletown
Townsend, H. Wallingford
Tremaine, C. H. B. Hartford
Tuttle, Reuel H.* Windsor
Vibbert, Wm. E. Fair Haven
Walton, J. E. Wilton
Wells, Edward L. Southport
Whitcome, E. L. North Haven
Whitlock, H. R. Rockville
Whittingham, R. New Haven
Whittlesey, E. Canaan
Wildman, J. E. Wallingford
Wilkins, G. M. Litchfield
Williams, John R. Westport
Wilson, Wm. Windsor Locks
Woodward, F. B.* Watertown
Yardley, H. A. Prof. Middleto'n
Yarrington, B. M. Greenwich

METHODIST EPISCOPAL.

Conferences.—The churches on the east side of the Connecticut River belong to the Providence Conference, which meets at New Bedford, Mass., April 14, 1875, and are embraced chiefly in the Norwich District. The churches on the west side of the river belong nearly all to the New York East Conference, and are embraced in the New Haven, Bridgeport, and New York Districts; this conference meets April 7, 1875, at Meriden.

Presiding Elders of Districts.—New Haven, Rev. B. Pilsbury, Middletown; Bridgeport, Rev. M. L. Scudder, D. D., Huntington, Long Island; Norwich, Rev. W. H. Stetson, Stafford Springs.

CLERGY.

Abbott, A. V. R. Stratford
Abbott, A. O. Berlin
Abbott, Ira Georgetown
Abbott, L. W. Southport
Abbott, B. T. West Winsted
Amidon, Sandford Griswold
Andrews, A. L. Windsorville
Anthony, Edward M., Moosup
Ashley, D. G. Lyme
Baird, G. D. West Granby
Beach, J. W. New Haven
Beach, T. C. Ridgefield
Beale, J. H. Branford
Bell, J. J. Marlborough
Bentley, L. D. Baltic
Bentley, G. R. Montville
Belmont, A. A. North Wilton
Benton, S. O. Norwich
Benton, J. T. Uncasville
Bethel, T. W. Norwalk
Blood, L. W.* Windsorville
Booth, Albert Bloomfield
Bradford, E. B. Versailles
Bray, Ed. L. New Milford
Bray, W. McK. Mystic
Breckenridge, J. S. Middletown
Brien, John Windsor Locks
Brown, D. L. Wapping
Brown, Wm. Norwalk
Brown, Fred'k Westport
Buck, Charles H. New Haven
Burns, Harvey E. Southington
Burton, Henry* Middletown
Cady, W. O. Somers
Carroll, J. M. New Canaan
Case, J. W.* —— ——
Case, Burton Barkhamsted
Chapman, A. P. Bridgeport
Church, M. D. East Berlin
Clark, Robert Hazardville
Corner, C. P. Thomaston
Crofut, J. H. Kensington
Cross, S. W. East Woodstock
Cummings, J. Pres. Middleto'n
Crawford, M. B. (Tutor) Mid'tn
Cromlish, John Windsor
Davenport, Z.* Saugatuck
Davis, J. M. Naugatuck
Dearing, Albert L. Colchester
Dickinson, C. S. Bethlehem
Dixon, Charles Rocky Hill
Dodge, J. O. Hockanum
Dusenberre, G. B. Durham
Eggleston, A. C. Bridgeport
Ela, Walter So. Manchester
Elder, W. W. Yalesville
Eldridge, R. S. Bridgeport
Ellis, W. W. Attawaugan
Ely, C. F. Middletown
Ferris, D. O. Bridgeport
Field, Julius* Durham
Fox, Samuel West Thompson
Frisbie, E. H. New Haven
Fuller, Geo. E. Danielsonville
Gallagher, C. W. Fair Haven
Gibbs, J. W. Rockland
Gilbert, W. T. Southbury
Gilman, B. A. Clinton
Gidman, Henry, Pleasant Valley
Glover, C. E. Greenwich
Goodrich, Nelson, E. Thompson
Goodsell, D. A. Meriden
Gray, John New London
Griffin, D. G. Gurleyville
Griswold, E. E.* Danbury
Gunn, Lewis Burlington
Hamlin, L. B. Southville
Hand, J. H. Westbrook
Harrington, C. S. Prof. Midt'n
Hayden, H. H. W. Rocky Hill
Haynes, Z. S. Thompsonville
Hemstreet, C. H. Wethersfield
Hill, Arza Bristol
Hill, A. S.* New Haven

Hill, Morris New Haven
Hoffrogge, C. New Haven
Hoppmann, F. W. Hartford
Howard, Mellen Norwich
Howland, S.* Stamford
Howson, John, Warehouse Point
Hoyt, W. C.* Stamford
Hubbell, Nathan New Haven
Hurd, W. W. Farmington
James, J. H. Stafford Springs
Jones, E. F. Putnam
Jonet, R. W. Norwalk
Jordan, F. F. Roxbury
Jordan, D. A. Vernon
Judd, H. Q. Wolcottville
Kettell, Geo. F. Hartford
Kingsley, A. W. Burnside
Laine, T. N. Watertown
Lane, J. H. Canaan
Latham, E. L. Haddam Neck
Latham, H. D.* Madison
Lippitt, N. G. Norwich
Littlewood, T. D. Westville
Lovejoy, John Norwich
Loomis, R. H. E. Granby
Lyon, C. W. Middlefield
Mains, G. P. New Haven
Markwick, W. F. Madison
Martin, H. H. Rockville
McGuire, W. W. Es-ex
McCutchon, J. C. Sharon
Mead, A. H. Hartford
Mead, N. Stamford
Miller, G. W. Willimantic
Miller, C. E. Mianus
Morrison, W. S. Litchfield
Munson, J. O. Milford
Nash, David Cheshire
Newell, F. C. Gales Ferry
Nichols, J. A. Bethany
Nutting, J. H. Moodus
Oldham, J. East Glastonbury
Olmsted, M. N. Saugatuck
Osborn, David Stepney
Paige, A. W. East Hampton
Palmer, Anth'y Niantic
Parker, John* Meriden
Parker, L. Darien
Parkington, G. A. Bethel
Patison, — Newtown
Peck, J. L. Danbury
Phelps, B. C.* Vernon Depot
Pierce, D. F. Middlebury
PILSBURY, BENJ. Middletown
Povey, R. N. Grosvenordale
Porter, N. L. Forestville
Prentice, George Pr. Middlet'n
Presbrey, Alfred A. Coventry
Pullman, Joseph Birmingham
Pulling, A. B. Monroe
Range, O. J. Meriden
Reynolds, R. K.* New Britain
Rice, W. N. Prof. Middletown
Richardson, L. North Canton
Ripper, John Hamden
Robinson, H. D. No. Manchest'r
Rogers, F. E. Old Saybrook
Rust, R. H. New Britain
Sandford, A. B. Bridgeport
Sanford, Isaac * Middlefield
Scofield, H. Trumbull
Seavey, A. W. Portland
Shepherd, J. B. Collinsville
Sheffield, J. F. Mystic Bridge
Sherman, J. H. Voluntown
Silliman, C.* Southport
Smith, Isaac E. Hartford
Smith, E. F. So. Glastonbury
Smith, Joseph Redding
Smith, S. H. Ansonia
Smith, Sylvester, Cornwall Br.
Smith, S. K. Simsbury
Smith, W. C. Falls Village
Smith, H. S. Quarryville
Smith, W. F.* Middletown
Stebbins, W. H. Easton
Stebbins, S. J.* Bethel
STETSON, W. H. Stafford Spr's

Stevens, D. S.	Goshen	Turkington, W. H.	Colebr'k Rr
Stevens, W.	Lakeville	Vinton, Joseph	Woodbury
Stowe, L. S.	South Britain	Wake, Wm.	West Suffield
Stoddard, G. De B.	Greeneville	Watt, Ephraim	Stanwich
Taylor, G. L.	New Haven	Webster, W. R.	Seymour
Taylor, J.	Beacon Falls	White, M. C.	New Haven
Thayer, O. E.	Tolland	Wheeler, A. B.	Eastford
Thompson, G. L.	New Haven	Williams, C. S.	Waterbury
Tomkinson, W. E.	W. Haven	Wilson, J. S.	Guilford
Tower, F. P.	So. Norwalk	Willis, J. S.	Stamford
Tregaskis, James	Hopeville	Wooding, G. W.	Wethersfield
Turkington, Wm.	Staffordville	Worcester, J. M.*	Norwich

PROTESTANT METHODIST.

Staples, Mark, New Canaan.

AFRICAN METHODIST.

Bingham, S. C.	Hartford	Pyle, W. D. F.	Middletown
Laws, J. F.	New Haven	Small, J. B.	Norwalk
Morris, J. W.	Bridgeport	Washington, Geo. H.	N. Haven
Peco, James	New Haven		

PRESBYTERIAN.

PRESBYTERY OF WEST CHESTER.

Meets the 2d Tuesday of April, and 1st Tuesday of October.

CLERGY.

Barnum, F. S.	Thompsonville	Hodge, J. Aspinwall	Hartford
Coleman, James W.	N. Haven	Huntting, William*	Stamford
Dudley, LaFayette*	Cornwall	Lathrop, D. W.*	New Haven
Ely, James*	Thompsonville	Lubkert, E.*	Weston
Gibbs, Daniel*	Hartford	McKelvey, H. A.*	Bridgeport
Griggs, C. E.*	Chaplin	Smith, Wm. H.*	Unionville
Hammond, Ed. Payson*	Vernon	Tomlinson, Geo.*	Marbledale
Hinsdale, Horace G.	Bridgeport	Van Styke, E.	Stamford

Rev. Messrs. Bonar, Bowman, Bullions, Greenleaf, Law, Northrop, Reid, Sanderson, and Wyckoff also belong to the Presbytery, but have charge of Congregational churches. Their names are entered accordingly.

UNIVERSALIST.

State Convention meets on the first Wednesday and Thursday in September. Rev. C. A. Skinner, Hartford, Pres't; S. C. Hubbard, Middletown, Vice Pres't; Jas. E. Bidwell, Treas.; J. S. Hussey, Sec'y; I.C. Lewis, S. Bissell, James Staple, Directors; Rev. D. M. Hodge, Rev. H. P. Osgood, J. L. Lockwood, Committee on Fellowship and Ordination.

The Convention has a Missionary Fund of $24,000.

ASSOCIATIONS. 1. Hartford, meets on the first Wednesday and Thursday in June.

2. Southern, meets second Wednesday and Thursday in June.

3. Quinebaug, meets third Wednesday in June.

Amies, J. H.	Waterbury	Norwood, A.	Meriden
Brown, Olympia	Bridgeport	Osgood, H. P.	Granby
Chapin, J. H.	West Meriden	Shepard, J. H.	Long Ridge
Davis, S. A.	Scotland	Skinner, C. A.	Hartford
Dodge, J. S., Jr.	Stamford	Stickney, W. A.	Cromwell
Elliott, C. F.	Waterbury	Tucker, C. E.	New Haven
Hartzel, J. H.	Middletown	Twiss, J. J.	Norwich
Hodge, D. M.	Danbury	Waldo, J. C.	New London
Maxham, G. V.	Stafford	Webster, Chas. H.	Hartford

ROMAN CATHOLIC.

Diocese of Hartford embraces Connecticut.

Very Rev. James Hughes, Hartford, Vicar General and Administrator of the Diocese.

CLERGY.

Brady, Hugh J.	Naugatuck	Duffy, W. E.	Portland
Campbell, Jas. F.	Manchester	Fagan, James	New Haven
Carmody, Hugh	New Haven	Fay, P.	Colchester
Cooney, John	Thompsonville	Finigan, P. H.	Norwalk
Creedon, John	Collinsville	Fitzpatrick, J.S.	Westerly, R.I.
Creighton, P. J.	Southington	Fleming, John	Mystic
Cremmons, Denis	Hartford	Furlong, John	Rockville
Daly, Luke	New Britain	Gaffney, Eugene	Terryville
Desmond, Denis	Moosup	Goodwin, P. F.	E. Hartford
DuBruycker, F. L.	Willimantic	Hart, Wm.	New Milford

Harty, W. H.	Hartford	Mullen, Dan'l	Norwich
Heally, Thos.	Windsor Locks	Mullen, Thos.	Branford
Hughes, James	Hartford	O'Brien, E. J.	Middletown
Isaias, Fra	Wolcottville	O'Dwyer, P. J.	Ansonia
Keeffe, F.	New Haven	Sheffry, S. P.	Falls Village
Kelly, M. J.	Thompsonville	Princen, H.	Danielsonville
Kennedy, P.	Norwich	Quinn, John	Danbury
Lawler, Patrick	New London	Reed, J. B.	Hartford
Lawlor, Martin	New London	Roddan, M. C.	Bristol
Lehali, Joseph	New Haven	Rogers, John	E. Bridgeport
Leharkers, L.	Willimantic	Rogers, Wm.	Stamford
Leo da Saracena, Fra,	Winsted	Russell, John	Meriden
Lynch, Henry	Bridgeport	Sheehan, T. P.	Stafford Springs
Lynch, Jas.	Waterbury	Sheridan, Philip	Hartford
Lynch, John	Birmingham	Sheridan, B. O'R.	Collinsville
Lynch, Thomas	New Haven	Smith, P. H.	Norwalk
Mallon, Hugh	Wallingford	Synnott, Thos.	Bridgeport
Marschall, M.	Grosvenordale	Tierney, T.	Stamford
McCanley, T.	Windsor Locks	Van den Voort, J.	Danielsonvi'e
McCartin, Jas.	Newtown	Van Laar, E. J.	Baltic
Mulcahy, John	Waterbury	Vygen, Eugene J.	Putnam
Mulholland, Pat'k	Fair Haven	Walsh, Thomas	Meriden
Murphy, P.	New Haven	Walsh, Laurence	Hartford

CATHOLIC APOSTOLIC: S. J. Andrews, Hartford.

UNITARIAN: Celia Burleigh, Brooklyn.

LUTHERAN: Victor Both, Norwich; W. A. Frey, Rockville; Charles A. Graeber, Meriden; C. H. Siebke, New Haven.

JEWISH: S. Deutsch, D. D., Hartford; Judah Wechsler, Samuel Kohn, New Haven; Casper Bruner, Bridgeport.

REFORMED: Ransford Wells, Brookfield.

MEDICAL.

CONNECTICUT MEDICAL SOCIETY.

Next Annual Meeting, 4th Wednesday of May, 1875.

PRESIDENT, Lowel Holbrook, Thompson.

VICE-PRES., Pliny A. Jewett, New Haven.

SECRETARY, Moses C. White, New Haven.

TREASURER, James C. Jackson. Hartford

COMMITTEE OF EXAMINATION, Lowel Holbrook, *ex-officio*, David A. Tyler, Geo. C. Jarvis, Robert Hubbard, B. B. North, S. W. Turner, George B. Farnam.

TO NOMINATE PHYSICIANS TO THE RETREAT FOR INSANE, E. K. Hunt, Wm. Deming, James R. Cummings, Ashbel Woodward, Melancthon Storrs.

TO NOMINATE PROFESSORS IN THE MEDICAL INSTITUTION OF YALE COLLEGE, H. S. Fuller, H. W. Buel, G. B. Hawley, S. G. Risley, Joel Canfield.

DISSERTATOR TO THE NEXT CONVENTION, P. M. Hastings; Alternate, Francis Bacon.

CONNECTICUT HOMEOPATHIC MEDICAL SOCIETY.

Incorporated 1864. Annual Meeting 3d Tuesday of May.

PRESIDENT, C. H. Skiff, New Haven.

VICE-PRES., E. C. Knight, Waterbury.

REC. SEC., W. D. Anderson, New Haven.

COR. SEC., J. D. Johnson, Hartford.

TREAS., N. A. Mosman, Norwalk.

LIBRARIAN, Grove H. Wilson, West Meriden.

CENSORS, Drs. Bishop, Stone, Norton, Mansfield, and Swift.

CONNECTICUT ECLECTIC MEDICAL ASSOCIATION.

Annual Meeting 2d Tuesday of May.

PRESIDENT, H. I. Fisk, New London.

VICE-PRES., O. G. Bailey, Norwich.

COR. & REC. SEC., N. D. Hodgkins, Rocky Hill.

TREAS., Rufus K. Mills, South Manchester.

CENSORS, Drs. Smith, Robinson and Munn.

PHYSICIANS AND SURGEONS.

Members of the Connecticut Medical Society are designated thus †.

HARTFORD COUNTY.

A. W. Barrows, Hartford, President; W. A. M. Wainwright, Hartford, Clerk.

HARTFORD, Geo. E. Abbott,† H. P. Atherton,† G. W. Avery,† A. W. Barrows,† W. S. Bowen,† D. T. Bromley,† John S. Butler,† David Crary,† David Crary, Jr.,† James Campbell,† C. W. Chamberlain,† E. M. Dunbar,† G. P. Davis,† P. W. Ellsworth,† H. S. Fuller,† P. M. Hastings,† Geo. B. Hawley,† Geo. F. Hawley,† E. K. Hunt,† Wm. M. Hudson,† J. C. Jackson,† Geo. C. Jarvis,† J. B. Lewis,† I. W. Lyon,† Nathan Mayer,† John O'Flaherty,† Daniel Poll,† Gurdon W. Russell,† H. P. Stearns,† M. Storrs,† W. H. Tremaine,† W. A. M. Wainwright,† Eli Warner,† L. S. Wilcox,† Henry Bickford, J. W. Booth, W. D. Collins, J. S. Curtis, John Dwyer, Chas E. Frolich, J. A. Stevens, I. Farrar. *Homeopathic*, G. S. Browne, D. Bodifield, R. T. Chaffee, Geo. S. Greene, C. L. Green, Dexter Hitchcock, James D. Johnson, E. W. Kellogg, Geo. S. Miller, I. S. Miller, P. D. Peltier, L. E. Richardson, P. S. Starr, C. A. Taft, Louis de V. Wilder, G. Swan. *Eclectic*, Thomas Simmons, LeRoy A. Smith. *Bot.*, O. B. Lyman, H. J. Wiers.

BERLIN, Elishama Brandegee.† *Eclectic*, L. M. Smith.

BLOOMFIELD, Henry Gray,†

BRISTOL, Joseph W. Camp, Harvey E. Way. *Hom.*, Edward P. Woodward, George S. Hull.

BURLINGTON, Wm. Elton.

CANTON. COLLINSVILLE, R. H. Tiffany,† Geo. R. Shepard,† O. B. Freeman, Geo. F. Lewis.

EAST HARTFORD, Seth L. Childs,† Lucius W. Mackintosh.†

EAST WINDSOR, BROAD BROOK, E. K. Leonard.† WAREHOUSE POINT, Marcus L. Fisk.†

ENFIELD, Rial L. Strickland,† THOMPSONVILLE, Edward F. Parsons,† Wm. L. Adams.

FARMINGTON, Franklin Wheeler,† Chas. Carrington.† UNIONVILLE, Everett A. Towne. *Hom.*, Charles L. Beach.

GLASTONBURY, H. C. Bunce.† *Eclectic*, Daniel Kingsbury. So. GLASTONBURY, Henry M. Rising.† E. GLASTONBURY, Sabin Stocking. BUCKINGHAM, George A. Hurlbut.†

GRANBY, Francis T. Allen,† G. W. Edwards.†

HARTLAND, (East,) H. A. Bell.

MANCHESTER. *Hom.*, Oliver B. Taylor. No. MANCHESTER, Wm. Scott.† F. H. Whiton. So. MANCHESTER, J. N.

Parker.† *Hom.*, Rufus K. Mills. BUCKLAND, *Eclectic*, C. W. Jaques.

NEW BRITAIN, George Clary,† B. N. Comings,† E. A. Green,† S. Waldo Hart,† E. B. Lyon,† J. S. Stone,† E. P. Swasey,† E. D. Babcock, L. M. Smith, J. P. Spillane, Benjamin Way. *Hom.*, Geo. P. Cooley, L. P. Jones. *Eclectic*, F. Brockway, Marcus Brockway, Theodore Brockway, L. S. Ludington.

PLAINVILLE, Geo. A. Moody.†

ROCKY HILL, Rufus W. Griswold.† *Ec.*, N. D. Hodgkins.

SIMSBURY, WEATOGUE, R. A. White.† TARIFFVILLE, G. W. Sanford.† *Hom.*, C. B. Adams. FARMS VILLAGE, N. W. Holcomb.

SOUTHINGTON, N. H. Byington.† Fred'k A. Hart,† *Hom.*, James H. Osborn. PLANTSVILLE, H. J. Fletcher.

SOUTH WINDSOR, E. WINDSOR HILL, Wm. Wood,† Sidney W. Rockwell.†

SUFFIELD, J. K. Mason,† Wm. H. Mather,† O. W. Kellogg.

WEST HARTFORD, Edward Brace.†

WETHERSFIELD, Abner S. Warner,† Roswell Fox. *Eclectic*, Samuel A. Castle.

WINDSOR, Samuel A. Wilson,† N. S. Bell, J. P. Safford. POQUONOCK, Robert E. Ensign.

WINDSOR LOCKS, S. R. Burnap.† *Hom.*, Frank D. Main.

NEW HAVEN COUNTY.

R. F. Stillman, North Haven, President; Geo. B. Farnam, New Haven, Clerk.

NEW HAVEN, Willis G. Alling,† Francis Bacon,† W. R. Bartlett,† Fred'k Bellosa,† E. H. Bishop,† Tim. H. Bishop,† W. L. Bradley,† Henry Bronson,† Stephen H. Bronson,† Ed. Bulkley, Jr.,† H. A. Carrington,† S. H. Chapman,† D. L. Daggett,† H. A. Du Bois,† Wm. B. DeForest,† F. L. Dibble,† Geo. B. Farnam,† Charles A. Gallagher,† Frank Gallagher,† L. M. Gilbert,† Stephen G. Hubbard,† Levi Ives,† Robert S. Ives,† P. A. Jewett,† Walter Judson,† D. C. Leavenworth,† Charles A. Lindsley,† J. F. Lines,† H. W. E. Matthews,† John Nicoll,† E. A. Park,† Henry Pierpont,† J. W. Phelps,† Arthur Ruickoldt,† L. J. Sanford,† Geo. O. Sumner,† Ira S. Smith,† T. Beers Townsend,† David A. Tyler,† Moses C.

White,† F. J. Whittemore,† H. L. Wixon,† A. E. Winchell,† C. A. Bartholomew, J. J. Barry, B. H. Cheney, Robert Crane, C. V. R. Creed, V. M. Dow, E. W. Johnson, Rollin McNeil, Jos. S. Morrell, C. S. Powell, J. P. Phillips, E. L. Washburne. *Hom.*, William D. Anderson, H. J. Broadwell, B. L. Cetlinski, S. H. Rodman, Charles H. Skiff, Paul C. Skiff, C. R. Upson. *Eclectic*, Giles N. Langdon, M. F. Linquist, J. H. Robinson, *Bot.*, J. L. Lyon. FAIR HAVEN, S. D. Gilbert,† C. S. Thomson,† W. H. Thomson,† E. L. Thomson,† William M. White.† *Hom.*, H. E. Stone. WESTVILLE, J. W. Barker.†

BETHANY, Asa C. Woodward.

BRANFORD, Newton B. Hall,† C. W. Gaylord.† F. J. Whittemore. *Ec.*, Isaac P. Leete.

CHESHIRE, Asa J. Driggs,† M. N. Chamberlin.† *Hom.*, W. C. Williams.

DERBY, Chas. H. Pinney.† BIRMINGHAM, Ambrose Beardsley,† Wm. Lessey. *Hom.*, A. W. Phillips. ANSONIA, F. P. Blodgett,† William Johnson, Wm. Terry.

EAST HAVEN, E. W. Brainard.

GUILFORD, Joel Canfield,† Alvan Talcott,† G. P. Reynolds,† N. G. Hall. NORTH GUILFORD, Justin W. Smith.†

HAMDEN, Edwin D. Swift.†

MADISON, Daniel M. Webb,† Joseph J. Meigs.

MERIDEN, John Tait. WEST MERIDEN, Benjamin H. Catlin,† A. H. Churchill,† C. H. S. Davis,† F. J. Fitch,† Charles H. Gaylord,† N. Nickerson.† J. J. Dougherty, J. A. Dutrizac. *Hom.*, Grove H. Wilson, E. C. Newport, C. J. Mansfield. SOUTH MERIDEN, Charles E. Scott, Henry A. Archer.

MIDDLEBURY, Marcus DeForest, Jr.

MILFORD, Hull Allen,† Lucius N. Beardsley,† Thomas A. Dutton,† Geo. L. Beardsley. *Hom.*, E. P. Gregory. *Bone Setter*, James Sweet.

NAUGATUCK, John D. Mears,† Franklin B. Tuttle, J. D. Brundage, H. E. Munn.

NORTH BRANFORD, Edward A. Wood.

NORTH HAVEN, R. F. Stillman,† R. B. Goodyear,† Austin Lord.

ORANGE, WEST HAVEN, John M. Aimes,† Thomas A. Dutton, Durell Shepard.

OXFORD, Lewis Barnes,† John Lounsbury.

SEYMOUR, S. C. Johnson,† Joshua Kendall,† N. B. Bailey.†

SOUTHBURY, Anthony B. Burritt.† SOUTH BRITAIN, Nathan C. Baldwin.† Edson C. Chamberlain.

WALLINGFORD, Nehemiah Banks,† Henry Davis,† Benjamin F. Harrison,† J. D. McGaughey,† *Bot.*, Vincent L. Baldwin, Hezekiah Hall.

WATERBURY, S. C. Bartlett,† John Deacon,† Thos. D. Dougherty,† Edw. L. Griggs,† Alfred North,† Geo. E. Perkins,† Gideon L. Platt,† E. W. McDonald, J. R. Roberts. *Hom.*, F. E. Castle, E. C. Knight, C. S. Rodman. *Ec.*, John J. Jaques, Stephen B. Munn.

WOODBRIDGE, Silas C. Hubbell. AMITY, B. W. Munson.

NEW LONDON COUNTY.

A. B. Haile, Norwich, President; Albert T. Chapman, Mystic, Clerk.

NEW LONDON, Isaac G. Porter,† F. N. Braman,† Henry Potter,† R. A. Manwaring,† A. W. Nelson,† H. S. Cornwall, Albert Hobson, Seth Smith. *Hom.*, D. P. Francis, O. Sites. *Ec.*, H. I. Fisk.

NORWICH, Chas. M. Carleton,† Patrick Cassidy,† Elijah Dyer,† A. B. Haile,† E. C. Kinney,† Elisha Phinney,† Lewis S. Paddock,† Wm. S. C. Perkins,† R. K. Ashley, J. B. F. Fuller, Ralph Farnsworth, O. F. Harris, S. E. Maynard, B. T. Roath. *Hom.*, H. M. Bishop, S. G. Tucker. *Ec.*, O. G. Bailey, A. F. Galiup. *Bot.*, T. A. Conant. GREENEVILLE, Wm. Witter.†

BOZRAH, Samuel Johnson,† E. M. Leffingwell.

COLCHESTER, Seth L. Chase, R. R. Carrington, M. W. Robinson. *Hom.*, Solomon E. Swift.

EAST LYME, Austin F. Perkins. *Hom.*, Daniel Caulkins.

FRANKLIN, Ashbel Woodward.†

GRISWOLD, JEWETT CITY, B. M. Gay, Wm. Soule.

GROTON, John L. Dodge. MYSTIC RIVER, Alfred W. Coats,† John Gray,† NOANK, Orrin E. Miner.

LEBANON, W. P. Barber. *Bone Setter*, Charles Sweet.

LYME, HAMBURG, J. Griffin Ely.

MONTVILLE, John C. Bolles. *Ec.*, J. R. Gay. UNCASVILLE, Wm. M. Burchard.

NORTH STONINGTON, Alvah Gray, Lot W. Kinney.

OLD LYME, P. O., LYME, Geo. W. Harris,† E. D. Griffin.

PRESTON, O. F. Harris.

SPRAGUE, BALTIC, M. K. Brewer.

STONINGTON, George D. Stanton,† Chas. E. Brayton.† MYSTIC, Mason Manning,† A. T. Chapman.† MYSTIC BRIDGE, E. Frank Coats.†

FAIRFIELD COUNTY.

E. P. Bennett, Danbury, President; James G. Gregory, Norwalk, Clerk.

FAIRFIELD. *Hom.*, Jeremiah T. Denison. SOUTHPORT, Justus Sherwood.† GREENFIELD HILL, M. V. B. Dunham.

BRIDGEPORT, A. H. Abernethy,† H. L. W. Burritt,† Curtis H. Bill,† J. R. Cummings,† H. H. Davidson,† Elijah Gregory,† Robert Hubbard,† George F. Lewis,† Robert Lauder,† David H. Nash,† Gustave Ohnesorg,† G. L. Porter,† Andrew J. Smith,† Geo. M. Teeple,† N. E. Wordin,† F. J. Young,† A. A. Holmes, P. W. Irving, Wm. Porter. *Hom.*, L. H. Norton, Chas. E. Sanford. *Ec.*, A. J. Jaques, J. Fanyou, J. W. King, C. W. Shaffrey, L. A. Shattuck.

DANBURY. Ezra P. Bennett,† Wm. C. Bennett,† A. T. Clason, John H. Benedict, Wm. F. Lacey, Wm. F. Lacey, Jr. *Hom.*, W. E. Bulkley. *Ec.*, E. A. Brown. *Indian*, G. C. Richards.

BETHEL, Alvin E. Barber,† Geo. Benedict.

BROOKFIELD, Amos. L. Williams.†

DARIEN, Samuel Sands.†

EASTON, C. R. Hart.

GREENWICH, Sylvester Mead, F. M. Holly, Jas. H. Brush, J. A. Hagy. ROUND HILL, J. C. White.

HUNTINGTON, Gould A. Shelton.†

MONROE, E. M. Beardsley.† STEPNEY, Seth Hill.

NEW CANAAN, Samuel S. Noyes,† Lewis Richards,† W. G. Brownson,† Samuel St. John. *Hom.*, Theodore Roberts.

NEWTOWN, F. N. Bennett, Monroe Judson. SANDY HOOK, Wm. C. Wile.†

NORWALK, James E. Barbour,† James G. Gregory,† W. A. Lockwood,† Samuel Lynes,† John W. McLean,† Edward F. Birch, John A. McLean, Chas. Puhle. *Hom.*, N. A. Mosman. So. NORWALK, Moses B. Pardee,† John Hill.†

REDDING, Moses H. Wakeman.

RIDGEFIELD, O. Starr Hickok,† Wm. S. Todd,† Nehemiah Perry.

SHERMAN, John N. Woodruff. *Ec.*, Henry L. Mallory.

STAMFORD, N. D. Haight,† James H. Hoyt,† George W. Birch,† William H. Trowbridge,† L. R. Hurlbut, P. R. Holly. *Hom.*, Chauncey Ayres, R. G. Griswold.

STRATFORD, F. Hall, —— Allen.

TRUMBULL, George Dyer.†

WESTPORT, Geo. B. Bouton,† R. C. M. Page. *Ec.*, Geo. W. Rubey.

WILTON, Alfred E. Emery.†

WINDHAM COUNTY.

Lewis Williams, Pomfret, President; Samuel Hutchins, West Killingly, Clerk.

WINDHAM, Eliphalet Huntington.† WILLIMANTIC, L. F. Bugbee,† T. Morton Hills,† Fred'k Rogers,† *Hom.*, D. C. Card, C. H. Colgrove. *Bot.*, William K. Otis.

BROOKLYN, James B. Whitcomb,† William Woodbridge.†

ASHFORD, John H. Simmons.† WESTFORD, F. O. Bennett.†

CHAPLIN, Orrin Witter.†

EASTFORD. *Ec.*, Elisha K. Robbins.

HAMPTON, Dyer Hughes.† *Ec.*, Daniel L. Hazen.

KILLINGLY, A. E. Darling.† (EAST,) Edwin A. Hill.† (SOUTH,) Daniel A. Hovey.† (WEST,) Samuel Hutchins,† Rienzi Robinson.†

PLAINFIELD, William H Cogswell,† E. H. Davis,† Alban W. Gallup. CENTRAL VILLAGE, Charles H. Rogers,† Henry G. Davis. MOOSUP, Wm. A. Lewis,† Horace Balcom, Frank S. Burgess.

POMFRET, Lewis Williams.† ABINGTON, Elisha Williams.

PUTNAM, Henry W. Hough,† John B. Kent,† John Witter,† J. L. Bradley.

STERLING, STERLING HILL. *Bot.*, E. C. Holloway.

THOMPSON, Lowell Holbrook,† Charles Hosford.†

VOLUNTOWN, Ransom C. Young, Charles O. Maine.

WOODSTOCK. (SOUTH,) *Hom.*, Geo. A. Bowen. (EAST,) John Witter.† *Hom.*, L. A. Bliss. (WEST,) Milton Bradford.† WOODSTOCK VALLEY, A. S. Leonard.†

LITCHFIELD COUNTY.

Orlando Brown, Washington, President; Burritt B. North, Cornwall, Vice-Pres.; Willis J. Beach, Litchfield, Clerk.

LITCHFIELD, Henry W. Buel,† Willis J. Beach,† Wm. Deming,† H. E. Gates.† NORTHFIELD, D. B. W. Camp.†

BETHLEHEM, Franklin Booth.† *Indian*, Ebenezer Osburn.

BRIDGEWATER, H. H. Dubois.

CANAAN, FALLS VILLAGE, John A. Gillett, C. B. Maltbie, James Averill.

COLEBROOK RIVER, Charles E. Bushnell.

CORNWALL, Burritt B. North.† WEST CORNWALL, Edward Sanford.† CORNWALL BRIDGE, Elias B. Heady.†

GOSHEN, Joseph H. North.†

HARWINTON, Virgil Buell.

KENT, John W. King.

MORRIS, Garry H. Miner.†

NEW HARTFORD, Jerry Burwell, Thomas G. Hazen. *Ec.*, Erskine D. Curtis.

NEW MILFORD, J. K. Bacon,† James Hine. *Hom.*, George Taylor, Charles Taylor. GAYLORDSVILLE, G. H. St. John,† Charles F. Couch.†

NORFOLK, William W. Welch,† J. H. P. Stevens.

NORTH CANAAN, P. O., CANAAN, Ithamar H. Smith Samuel F. Granger.

PLYMOUTH, T. G. Wright.† THOMASTON, William Wood ruff,† R. S. Goodwin † Byron W. Pease. TERRYVILLE, Tudor Platt.†

ROXBURY, Myron Downs.†

SALISBURY, B. S. Thompson. LAKEVILLE, Wm. Bissell,† H. M. Knight,† John J. Orton.

SHARON, Ralph R. Deming,† Wm. W. Knight,† Fred. Powers.

TORRINGTON, WOLCOTTVILLE, T. S. Hanchett,† L. H. Wood.† *Hom.*, Bela St. John, A. M. Calkins.

WARREN, John B. Derickson.†

WASHINGTON, Orlando Brown,† Remus M. Fowler.† *Ec.*, Darius Bradley. NEW PRESTON, Sidney H. Lyman,† Ed. P. Lyman.†

WATERTOWN, Walter S. Munger,† Allyn M. Hungerford, Fred'k B. Woodward.

WINCHESTER, WEST WINSTED, John W. Bidwell,† James Welch,† Edward H. Welch. *Ec.*, Harvey B. Steele. WINSTED, George W. Wetmore. *Hom.*, D. Warren.

WOODBURY, Harmon W. Shove,† Charles H. Webb,† G. H. Atwood.

MIDDLESEX COUNTY.

Abram M. Shew, Middletown, President; F. D. Edgerton, Middletown, Clerk.

MIDDLETOWN, Joseph W. Alsop, Jr.,† Rufus Baker,† Geo. W. Burke,† J. H. Churchill,† Daniel A. Cleveland,† Francis D. Edgerton,† W. B. Hallock,† B. D. McGuire,† C. S. May,† John Morgan,† Elisha B. Nye,† A. M. Shew,† Jos. Barratt, Frank L. Burr. *Hom.*, W. C. Bell, A. S. Osborne. *Ec.*, Leonard Bailey, Cyrus C. Clark. *Bone Setter*, Gideon H. Sweet.

HADDAM, Miner C. Hazen.† HIGGANUM, *Ec.*, S. B. Bailey.

CHATHAM, EAST HAMPTON, Albert Field,† William Notting. MIDDLE HADDAM, A. B. Worthington.†

CHESTER, Sylvester W. Turner,† Ambrose Pratt.

CLINTON, David A. Fox.

CROMWELL, Ira Hutchinson.†

DURHAM, R. W. Mathewson.†

EAST HADDAM. *Hom.*, N. O. Harris. MOODUS, David Ross. *Ec.*, F. C. Robinson.

ESSEX, Alanson H. Hough,† Charles H. Hubbard,† Ezra S. Mather.

KILLINGWORTH, J. Hamilton Lee.†

OLD SAYBROOK, John H. Granniss.†

PORTLAND, George O. Jarvis,† C. A. Sears,† C. E. Hammond.†

SAYBROOK, DEEP RIVER, Edwin Bidwell.†

WESTBROOK, S. G. H. Gilbert.

TOLLAND COUNTY.

F. L. Dickinson, Rockville, President; Gilbert H. Preston, Tolland, Clerk.

TOLLAND, Gilbert H. Preston.† *Ec.*, J. C. Eaton.

BOLTON, Charles F. Sumner.†

COLUMBIA, Julian Lapier.

COVENTRY, M. B. Bennett.† SOUTH COVENTRY, Henry S. Dean.†

ELLINGTON, Joel A. Warren.†

HEBRON, Cyrus H. Pendleton.

MANSFIELD, Wm. H. Richardson.† O. G. Kittridge. CENTER, O. B. Griggs,† Edwin G. Sumner.

SOMERS, Erasmus E. Hamilton, William B. Woods.

STAFFORD, William N. Clark.† SPRINGS, C. B. Newton.† *Hom.*, C. S. Sprague. WEST STAFFORD, Joshua C. Blodgett.†

VERNON, VERNON DEPOT, A. R. Goodrich.† ROCKVILLE, Francis L. Dickinson,† Stephen G. Risley,† Frederick Gilnack. *Hom.*, Giles Pease, Erastus E. Case.

WILLINGTON, John M. Brown.

CONNECTICUT NATIONAL GUARD.

COMMANDER-IN-CHIEF.

His Excellency Charles R. Ingersoll, New Haven.

AIDS DE CAMP, Colonels A. H. Robertson, New Haven; M. B. Richardson, Salisbury; Wm. D. Hubbard, Hartford; Chas. W. Shelton, New Haven.

ADJUTANT GENERAL, Brig. Gen. W. P. Trowbridge, New Haven. Assistant, Lieut. Col. Simeon J. Fox, New Haven.

QUARTERMASTER GENERAL, Brig. Gen. Wm. H. Green, Hartford. Assistant, Major T. C. Swan, Hartford.

SURGEON GENERAL, Brig. Gen. Frank S. Burgess, Plainfield.

PAYMASTER GENERAL, Brig. Gen. Wm. S. Charnley, New Haven.

COMMISSARY GENERAL, Brig. Gen. Andrew S. Jarvis, Weston.

GOVERNOR'S GUARDS.

1st Horse, Hartford. Major, Chauncey B. Boardman; 1st Lieut., Wm. T. Platt; 2d Lieut., F. A. M White; Qr. Master, A. F. Lane; Cornet, Thomas E. Moore.

1st Foot, Hartford. Major, Charles C. Osborn; Capt. and 1st Lieut., John C. Parsons; 2d Lieut., Chas. F. Nichols; 3d Lieut., Wm. H. Talcott; 4th Lieut., Albert H. Wiley. Ensign, Willard A. Allen.

2d Horse, New Haven. Major, J. F. Gilbert; Capt., Isaac C. Smith; 1st Lieuts., T. A. Todd, Samuel Chidsey; 2d Lieuts., E. K. Chapman, Charles W. Blakeslee; Cornet, Frank L. Newton; Quartermaster, —— ——.

2d Foot, New Haven. Capt., Jacob G. Phile; 1st Lieut., E. D. Smith; 2d Lieut., Andrew Allen.

FIRST BRIGADE.

BRIGADIER GENERAL, R. B. Craufurd, Norwalk, Commanding.

AID, Capt. Henry N. Fanton, Danbury.

BRIGADE INSPECTOR, Maj. T. A. Barnes, New Haven.

ASSISTANT ADJUTANT GENERAL, Lieut. Col. Wm. R. Smith, Norwalk.

COMMISSARY, Major David M. Read, Bridgeport.

QUARTERMASTER, Major Charles E. Doty, Norwalk.

FIRST REGIMENT.

Colonel, John B. Clapp, Hartford; Lieut. Col., Heman A. Tyler, Hartford; Maj., Wm. E. Cone, Hartford; Adjutant, Samuel J. Corey, Hartford; Quartermaster, Wm. Bishop, New

Britain; Surgeon, George F. Hawley, Hartford; Asst. Surgeon, Henry C. Bullock, Hartford; Paymaster, Richard Joslyn, South Manchester.

Company Commissioned Officers.

A. Hartford. Capt., John A. Miller; 1st Lieut., Edward Schulze; 2d Lieut., Otto Riedel.

B. Hartford. Capt., James T. Sherman; 1st Lieut., John Dundon; 2d Lieut., W. W. Warner.

C. Rockville. Capt., Ernest C. Colby; 1st Lieut., Amasa P. Dickerson; 2d Lieut., Fred. H. Fitch.

D. New Britain. Capt., Horace S. Andrews; 1st Lieut., Albert H. Lathrop; 2d Lieut., John C. Bingham.

E. New Britain. Capt., C. B. Erichson; 1st Lieut., Samuel L. Whaples; 2d Lieut., F. M. Hemenway.

F. Hartford. Capt., John L. White; 1st Lieut., Levi Hotchkiss; 2d Lieut., Daniel S. Camp.

G. Manchester. Capt., Philip W. Hudson; 1st Lieut., John S. Cheney; 2d Lieut., Walter W. Cowles.

H. Hartford. Capt., Emerson M. Parker; 1st Lieut., B. Franklin Welles; 2d Lieut., Wm. E. Gray.

SECOND REGIMENT.

Colonel, J. H. Bario, Meriden; Lieut Col., Geo. M. Tucker, Waterbury; Maj., J. B. Shaw, New Haven; Adjutant, Russell Thompson, New Haven; Qr. Master, Samuel P. Brown, New Haven; Paymaster, George W. M. Reed, New Haven; Surgeon, Charles J. Mansfield, Meriden; Asst. Surgeon, Edward H. Riley, New Haven; Chaplain, Alonzo N. Lewis, New Haven.

Company Commissioned Officers.

A. Waterbury. Capt., Aug. I. Goodrich; 1st Lieut., Geo. H. Cowell; 2d Lieut., Charles L. Stocking.

B. New Haven. Capt., Carl G. Engel; 1st Lieut., Theodore Kapitzke; 2d Lieut., E. A. C. Lohman.

C. New Haven. Capt., John Cunningham; 1st Lieut., John Carberry; 2d Lieut., Maurice F. Brennan.

D. New Haven. Capt., H. D. Phillips; 1st Lieut., B. A. Buell; 2d Lieut., John Shuster.

E. New Haven. Capt., Josiah N. Bacon; 1st Lieut., ——; 2d Lieut., Samuel A. Downes.

F. New Haven. Capt., A. C. Hendricks; 1st Lieut., Emil A. Gessner; 2d Lieut., Lewis L. Morgan.

G. Waterbury. Capt., Charles R. Bannon; 1st Lieut., Dennis A. Magraw; 2d Lieut., Michael Mahen.

H. Middletown. Capt., Chas. P. Graham; 1st Lieut., Geo. L. Fox; 2d Lieut., James S. Cuzner.

I. Meriden. Capt., Theodore Byxbee; 1st Lieut., George W. Parker; 2d Lieut., Herbert B. Freeman.

K. Wallingford. Capt., Walter J. Leavenworth; 1st Lieut., Wm. N. Mix; 2d Lieut., David Ross.

Third Regiment.

Colonel, Nath'l H. Ames, New London; Lieut. Col., E. Perry Packer, So. Coventry; Maj., Wm. H. Tubbs, New London; Adjutant, Zebulon R. Robbins, Norwich; Surgeon, Francis N. Braman, New London; Chaplain, John Davies, Norwich; Qr. Master, Frederick W. Short, New London; Paymaster, Joseph W. Gilbert, Norwich; Asst. Surgeon, Wm. B. Young, Norwich.

Company Commissioned Officers.

A. Mystic Bridge. Capt., Wm. E. F. Landers; 1st Lieut., Nathan P. Noble; 2d Lieut., Denison Burrows.

C. Norwich. Capt., Joseph O. Lathrop; 1st Lieut., Frank E. Henderson; 2d Lieut., Frederick N. Saunders.

D. New London. Capt., Wm. H. Bentley; 1st Lieut., Abner N. Sterry; 2d Lieut., J. Emerson Harris.

E. Willimantic. Capt., Earl S. Cranston; 1st Lieut., Myron P. Squires; 2d Lieut., Herbert R. Chappell.

F. Putnam. Capt. H. W. Johnson; 1st Lieut., Vernon T. Wetherell; 2d Lieut., Walter F. Day.

G. Putnam. Capt., Edward P. King; 1st Lieut., Edgar E. King; 2d Lieut., Wm. H. Anderson.

H. Jewett City. Capt., Ira F. Lewis; 1st Lieut., Otis H. Horton; 2d Lieut., Timothy Sullivan.

Fourth Regiment.

Colonel, H. W. R. Hoyt, Greenwich; Lieut. Col., Robert B. Fairchild, Bridgeport; Maj., Geo. S. Crofut, Bethel; Adjutant, David T. Hubbell, Bethel; Quarter Master, Charles Olmsted, Norwalk; Paymaster, Joseph C. Randle, Norwalk; Surgeon, Jas. E. Barbour, Norwalk; Asst. Surgeon, Geo. F. Lewis; Chaplain, Seneca Howland, Greenwich.

Company Commissioned Officers.

A. Bethel. Capt., Henry A. Gilbert; 1st Lieut., Charles H. Hurlburt; 2d Lieut., George S. Ferry.

B. Bridgeport. Capt., Henry North; 1st Lieut., Charles A. Blakeman; 2d Lieut., George W. Cornell.

C. Stamford. Capt., Philip B. Lever; 1st Lieut., Edward L. Studwell; 2d Lieut., Wm. W. Studwell.

D. South Norwalk. Capt., James C. Crowe; 1st Lieut., Wm. M. Raymond; 2d Lieut., Addison H. Betts.

E. Bridgeport. Capt., Edward N. Goodwin; 1st Lieut., James Sheridan; 2d Lieut., Michael Bracken.

F. Greenwich. Capt., Edwin Lyon; 1st Lieut., Ephraim Morrill; 2d Lieut., Joseph G. Mead.

G. Danbury. Capt., Andrew Knox; 1st Lieut., George A. Vibbert; 2d Lieut., George C. Comes.

H. Litchfield. Capt., A. B. Shumway; 1st Lieut., Fred'k C. Webster; 2d Lieut., Walter K. Peck.

K. Stratford. Capt., Alonzo Gray; 1st Lieut., Henry M. Blakeslee; 2d Lieut., Charles Wilcoxson.

LIGHT ARTILLERY.—Commissioned Officers.

First Section, New Britain. 1st Lieut., Reuben W. Hadley; 2d Lieut., Aug. N. Bennett.

Second Section, Guilford. 1st Lieut., Wm. H. Lee; 2d Lieut., Richard T. Kelsey.

BANKS.

COMMISSIONERS, LUCIEN W. SPERRY, New Haven; GEORGE M. LANDERS, New Britain.

DIRECTORS AND CASHIERS.

They reside where the bank is located, unless otherwise specified. The National Banks hold their elections on the 2d Tuesday of January, and therefore the officers given are those elected in 1874 and 5.

ÆTNA N., (Hartford.) Pres., Wm. R. Cone; Cash., A. R. Hillyer. Directors, William R. Cone, Walter Keney, Jos. Merriman, Charles P. Clark, Leverett Brainard, Robert E. Day, E. K. Hunt, M. G. Bulkeley, Z. A. Storrs.

AMERICAN, N. (Hartford.) Pres., Rowland Swift; Cash., John G. Root. Directors, Rowland Swift, Geo. M. Bartholomew, Daniel Phillips, Oswin Welles, Jacob Knous, S. W. Robbins, Fred'k R. Foster, Burdett Loomis, Henry French, Wm. H. Bulkeley, Wm. A. Healy.

ANSONIA N. Pres., J. M. Colburn; Cash., Chas. H. Pine. Directors, J. M. Colburn, Thomas Wallace, Jr., W. B. Bristol, G. P. Cowles, Wm. R. Slade, J. H. Bartholomew, Jas. J. Baldwin.

BIRMINGHAM N. Pres., Edward N. Shelton; Vice-President, David W. Plumb; Cash., Joseph Arnold. Directors, Edward N. Shelton, David W. Plumb, George Blakeman, Robert N. Bassett, Robert May, Merritt Clark, Edward Lewis, Joseph Arnold, John I. Howe.

BRIDGEPORT N. Pres., Monson Hawley; Cash., F. N. Benham. Directors, Monson Hawley, Henry Sanford, David Pendleton, Jos. Bartram, D. F. Atwater, T. B. Bartram, G. S. Sanford, P. N. Fairfield.

1 N., BRIDGEPORT. Pres., E. S. Hawley; Cash., William E. Seeley. Directors, E. S. Hawley, Horace Nichols, Edward Sterling, Russell Tomlinson, W. E. Seeley, Egbert Marsh, L. W. Burritt.

CENTRAL N., (Middletown.) Pres., Jesse G. Baldwin; Cash., George W. Harris. Directors, Jesse G. Baldwin, George S. Hubbard, Alfred Cornwell, Albert Atkins, Samuel Stearns, E. F. Sheldon, John S. Bailey, Philo Bevin, A. C. Markham.

CHARTER OAK N., (Hartford). Pres., Charles T. Hillyer; Vice-Pres., Geo. Sexton; Cash., J. F. Morris. Directors, Charles T. Hillyer, Lucius J. Hendee, George Sexton, Edson Fessenden, Milo Hunt, Thos. O. Enders, William Bolles, L. A. Barbour, A. Mitchelson.

CITIZENS' N., (Waterbury.) Pres., F. J. Kingsbury; Cash., F. L. Curtiss. Directors, F. J. Kingsbury, F. L. Curtiss, C. B. Merriman, David M. Cowles, D. E. Sprague.

CITY N. BANK OF BRIDGEPORT. Pres., G. B. Waller; Cash., Robert T. Clarke. Directors, G. B. Waller, G. Hopson, T. S. Watson, Geo. Mallory, S. M. Middlebrook, Miles Beardsley, Samuel Wilmot, Amos S. Treat.

CITY N. BANK OF HARTFORD. Pres., G. F. Davis; Cash., P. S. Riley. Directors, G. F. Davis, R. M. Burdick, E. C. Roberts, Henry Pease, Frank Bulkeley, C. A. Jewell, Rodney Dennis, Timothy Sheldon, H. L. Pinney.

CITY BANK OF NEW HAVEN. Pres., Ezra C. Read; Vice-Pres., George W. Curtis; Cash., Samuel Lloyd. Directors, Ezra C. Read, George W. Curtis, Frederic Ives, Wooster A.

Ensign, Atwater Treat, James D. Dewell, J. W. Mansfield, Geo. H. Watrous, Henry C. Shelton.

CLINTON N. Pres., John D. Leffingwell; Cash., Alfred Hull. Directors, John D. Leffingwell, Henry Taintor, Wm. Hull, Luke E. Wood. John B. Wright, Richard P. Smith, John Kelsey, Wm. H. Lay, Chas. A. Elliot.

N. B. OF COMMERCE, (New London.) Pres., William H. Barns; Cash., Charles Butler. Directors, William H. Barns, Charles Miner, J. N. Harris, C. W. Strickland, C. C. Comstock, H. R. Bond, John Dennis, H. P. Haven, Daniel Latham, C. D. Boss, Jr.

CONNECTICUT N., (Bridgeport.) Pres., Hervey Higby; Cash., Henry B. Drew. Directors, Hervey Higby, P. C. Calhoun, S. C. Trubee, D. H. Sterling, S. W. Baldwin, David F. Hollister, Jarrett Morford, Wm. D. Bishop, Henry B. Drew.

CONNECTICUT RIVER BANKING CO., (Hartford.) Pres., Sam'l E. Elmore; Cash., M. W. Graves. Directors, Joseph Church, S. E. Elmore, John P. Ford, J. C. Walkley, H. R. Coffin, G. M. Welch, S. G. Farnham, Jr., R. W. H. Jarvis, Joseph S. Woodruff.

DANBURY N. Pres., Lucius P. Hoyt; Cash., Jabez Amsbury. Directors, Lucius P. Hoyt, Oliver Stone, Lyman Keeler, Geo. Hull, Roger Averill, George Starr, F. S. Wildman, Samuel H. Rundle, David P. Nichols.

DEEP RIVER N. Pres., R. P. Spencer, Chester; Cash., Gideon Parker. Directors, R. P. Spencer, Asa R. Shailer, John W. Marvin, Russell Jennings, John Denison, A. W. Tyler, R. P. Williams, E. C. Hungerford.

N. EXCHANGE, (Hartford.) Pres., Francis B. Cooley; Cash., John R. Redfield. Directors, F. B. Cooley, John C. Day, E. H. Perkins, Thos. Steele, A. C. Dunham, John B. Eldredge, S. L. Way, Wm. E. Sugden, Wm. S. Pierson, Augustus Ward.

FAIRFIELD COUNTY N., (Norwalk.) Pres., F. St. John Lockwood; Cash., Chas. H. Street. Directors, F. St. John Lockwood, Wm. S. Lockwood, Wm. K. James, Eli B. Bennett, Asa E. Smith, J. W. Hubbell, W. B. E. Lockwood, W. C. Street.

FARMERS AND MECHANICS N., (Hartford.) Pres., John C. Tracy, Newington; Vice-Pres., Henry Keney; Cash., J. L. Chapman. Directors, John C. Tracy, Henry Keney, Chas. Boswell, James Goodwin, William F. Tuttle, S. F. Burnham, Jonathan Goodwin, H. Sidney Hayden, E. B. Watkinson, J. B. Corning, A. P. Pitkin, Franklin Clark, Jona. B. Bunce.

HARTFORD N. Pres., Jas. Bolter; Cash., W. S. Bridgman. Asst. Cash., Joseph Breed. Directors, Roland Mather, E. H.

Owen, Marshall Jewell, Drayton Hillyer, G. S. Lincoln, Calvin Day, Robert Buell, George B. Barnes, Ebenezer Roberts, F. W. Cheney.

1 N., HARTFORD. Pres., Edwin D. Tiffany; Cash., C. S. Gillette; Asst. Cash., J. H. Knight. Directors, Ed. D. Tiffany, John B. Russell, Wm. W. House, G. H. Clark, Wareham Griswold, Newton Case, Thomas Sisson, H. L. Holcomb, Samuel Austin.

HOME N., (West Meriden.) Pres., Eli Butler; Cash., A. Chamberlain, Jr. Directors, Eli Butler, Jas. P. Stow, B. H. Catlin, G. R. Curtis, A. L. Collins, Geo. W. Lyon, Hiram Foster, Walter Hubbard, Edward Miller.

HURLBUT N., (West Winsted.) Pres., Wm. L. Gilbert; Vice-Pres., R. E. Holmes; Cash., H. Gay; Asst. Cash., C. B. Holmes. Directors, R. E. Holmes; Warren Phelps, Lyman Baldwin, E. E. Gilman, C. B. Hallett, W. L. Gilbert, George Dudley.

N. IRON BANK OF FALLS VILLAGE. Pres., Geo. W. Peet, North Canaan; Cash., A. C. Randall. Directors, Geo. W. Peet, Fred'k Miles, Wm. H. Walton, Jr., Wm. H. Barnum, Benj. Sears, Willard Gaylord, Jesse F. Millspaugh.

1 N. BANK OF KILLINGLY. Pres., Henry Hammond; Cash., Henry N. Clemons. Directors, Henry Hammond, Abner Young, Silas Hyde, H. C. Sayles, Willard Leavans, H. N. Clemons, Wm. H. Chollar, A. B. Fenner, Wm A. Johnson.

1 N., LITCHFIELD. Pres., Edwin McNeill; Vice-Pres., Henry W. Buel; Cash., Henry R. Coit. Directors, Edwin McNeill, Henry W. Buel, Frederick D. McNeil, David C. Whittlesey, J. Deming Perkins.

MECHANICS', (New Haven.) Pres., N. F. Thompson; Cash., Geo. B. Curtiss. Directors, N. F. Thompson, Henry White, H. L. Cannon, Sam'l E. Barney, T. R. Trowbridge, Ruel P. Cowles, Chas. S. Leete, John P. Tuttle, Chas. Atwater.

MERCANTILE N., (Hartford.) Pres., Chas. H. Northam; Vice-Pres., G. P. Barber; Cash., J. B. Powell. Directors, Chas. H. Northam, Ward Cheney, Loren P. Waldo, J. W. Beach, Stiles D. Sperry, Frederick Tyler, Wm. J. Hamersley, G. P. Barber, H. W. Conklin.

MERCHANTS' N., (New Haven.) Pres., Nathan Peck; Cash., John C. Bradley. Directors, Nathan Peck, Nathan F. Hall, C. B. Whittlesey, Wm. Dickerman, H. J. Morton, John S., Beach, S. E. Merwin, Jr., H. B. Bigelow, Jas. C. Woodward.

MERCHANTS' N. BANK OF NORWICH. Pres., Henry B. Tracy; Cash., Jas. M. Meech; Asst. Cash., Charles Webb. Direct-

ors, Henry B. Tracy, Elijah A. Bill, W. C. Osgood, D. W. Cook, Wm. Fitch, E. F. Chapman, John Brewster.

MERIDEN N. Pres., Joel I. Butler; Cash., Owen B. Arnold. Directors, Joel I. Butler, Charles Parker, Lemuel J. Curtiss, Isaac C. Lewis, John Ives, Levi E. Coe, O. B. Arnold, Franklin T. Ives, Hiram A. Yale.

MIDDLESEX COUNTY N., (Middletown.) Pres., Chas. R. Sebor; Cash., J. E. Bidwell. Directors, Chas. R. Sebor, George W. Burr, Jonathan Kilbourn, D. R. Benham, John L. Smith, L. D. Vansands, Geo. Gillum, Chas. A. Buell, N. Hubbard.

MIDDLETOWN N. Pres., John H. Watkinson; Cash., Melvin B. Copeland. Directors, John H. Watkinson, Henry G. Hubbard, Elisha B. Nye, Wm. R. Galpin, Wm. Wilcox, Dan'l W. Camp, Horace D. Hall, Henry H. Smith, Eben Wilcox.

1 N., MIDDLETOWN. Pres., Benjamin Douglas; Cash., J. N. Camp. Directors, Benjamin Douglas, Henry S. White, S. H. Butler, M. W. Terrill, N. B. Allyn.

MYSTIC N. Pres., John S. Schoonover; Cash., J. Watrous, Jr. Directors, John S. Schoonover, John W. Hull, Mason Manning, S. H. Wheeler, E. J. Williams, Nehemiah M. Gallup, A. P. Williams.

1 N., MYSTIC BRIDGE. Pres., Chas. Mallory; Cash., Elias P. Randall. Directors, Charles Mallory, George W. Mallory, Thomas S. Greenman, John E. Williams, Gurdon Gates.

MYSTIC RIVER N. Pres., Wm. Clift; Cash., Henry B. Noyes. Directors, Wm. Clift, Henry B. Noyes, Isaac W. Denison, P. E. Powland, G. Greenman, F. M. Manning, J. O. Fish.

NEW BRITAIN N. Pres., C. B. Erwin; Cash., A. P. Collins. Directors, C. B. Erwin, W. J. Bulkley, W. L. Humason, J. A. Pickett, Wm. H. Hart, Horace Eddy, D. N. Camp, A. P. Collins.

N., NEW ENGLAND, (Goodspeed's Landing, East Haddam.) Pres., Wm. H. Goodspeed; Cash., Thomas Gross, Jr. Directors, Wm. H. Goodspeed, Solo. Belden, G. W. Bates, Jeremiah Ackley, L. Boardman, W. S. Tyler, Cornelius Brainerd, J. O. Cone. C. S. Brainerd, Smith Ventres, Orrin Freeman, N. S. Boardman, T. Gross, Jr.

N., NEW HAVEN. Pres., Wilbur F. Day; Vice-Pres., Henry Trowbridge; Cash., Amos Townsend. Directors, Wilbur F. Day. Henry Trowbridge, E. H. Bishop, Wm. A. Reynolds, J. M. Townsend, Augustus Lines, William B. Bristol, Henry C. Kingsley, Isaac Anderson.

1 N., NEW HAVEN. Pres., H. M. Welch; Cash., Wm. Moulthrop. Directors, H. M. Welch, Jas. E. English, Daniel Trowbridge, Amos F. Barnes, Elisha N. Welch.

2 N., New Haven. Pres., Samuel Hemingway; Cash., Israel K. Ward. Directors, Samuel Hemingway, L. R. Finch, E. H. Trowbridge, James Punderford, Lucius Hotchkiss, Wells Southworth, William Fitch, A. D. Osborne, Willis Hemingway.

New Haven County N., (New Haven.) Pres., Willis Bristol; Cash., Leonard S. Hotchkiss. Directors, Willis Bristol. Lucien W. Sperry, John B. Carrington, Henry D. White, W. O. Armstrong, John B. Robertson, James G. English, Heman B. Allen, Henry H. Bunnell.

1 N., New London. Pres., F. B. Loomis; Vice-Pres., H. Hobart; Cash., Geo. D. Whittlesey; Asst. Cash., W. H. Rowe, Directors, F. B. Loomis, H. Hobart, Edward Prentiss, W. W. Sheffield, Geo. D. Whittlesey.

New London City N Pres., R. N. Belden. Vice-Pres., E. D. Avery. Cash., E. R. Belden. Directors, R. N. Belden, Hiram Willey, E. D. Avery, F. R. Smith, E. R. Belden, Wm. Belcher, E. Perkins, J. Grace.

1 N., New Milford. Pres., Daniel Marsh; Cash., Henry Ives. Directors, Daniel Marsh, George Taylor, Henry W. Booth, C. W. Ferris, S. E. Bostwick, John S. Turrill, Glover Sanford, A. N. Baldwin, John Hopson.

N., Norwalk. Pres., Ebenezer Hill; Cash., R. B. Craufurd. Directors, Ebenezer Hill, Jonathan Camp, Frederick Belden, Stiles Curtis, Samuel Lynes, E. P. Weed, Henry J. Hoyt.

1 N., Norwich. Pres., Lucius W. Carroll; Cash., Lewis A. Hyde. Directors, Lucius W. Carroll, S. C. Morgan, Leonard Ballou, Jeremiah Halsey, Amos W. Prentice, John A. Morgan, S. B. Case, John Bachelder, John Bradbury.

2 N., Norwich. Pres., A. F. Smith; Cash., C. P. Cogswell. Directors, Alba F. Smith, Edward R. Thompson, William C. Jillson, E. Winslow Williams, Moses Pierce, George Pratt, Willis R. Austin, James M. Peckham, Waterman R. Burnham.

Norwich N. Pres., Charles Johnson; Cash., Frank Johnson; Asst. Cash., S. B. Meech. Directors, Charles Johnson, Frank Johnson, John Dunham, H. F. Rudd, W. R. Wood.

N. Pahquioque, (Danbury.) Pres., Barnabas Allen; Cash., Wm. P. Seeley. Directors, Barnabas Allen, Wm. P. Seeley, Charles Hull, M. H. Griffing, B. B. Kellogg, Charles F. Starr, Geo. F. Bailey, Benjamin Selleck.

Pawcatuck N., (Stonington.) Pres., O. M. Stillman; Cash., J. A. Morgan Directors, O. M. Stillman, Jonathan Maxson, Horace R. Hall, A. H. Chapman, James R. Dickens, Thos W. Davis, Peleg Clark, Jr., John D. Babcock, Stanton Hazard.

PEQUONNOCK N., (Bridgeport.) Pres., Charles B. Hotchkiss; Cash., Isaac B. Prindle. Directors, Charles B. Hotchkiss, George Wade, Hanford Lyon, David Trubee, L. W. Clark, Henry Wales, John Hurd, Charles Nettleton, James H. Moore.

PHŒNIX N., (Hartford.) Pres., John L. Bunce; Cash., H. A. Redfield; Asst. Cash., E. M. Bunce. Directors, J. L. Bunce, Samuel S. Ward, George Roberts, Thomas Smith, Austin Dunham, James L. Howard, George Brinley, Charles M. Beach, Edward H. Fenn, Frank S. Brown.

1 N., PORTLAND. Pres., S. Gildersleeve; Cash., William W. Coe. Directors, S. Gildersleeve, E. Brainerd, F. W. Russell, Charles H. Sage, W. S. Coe, John I. Worthington, Geo. Stancliff, Elijah Miller, Le Roy Brainerd, W. W. Coe.

1 N., PUTNAM. Pres., Gilbert W. Phillips; Cash., J. A. Carpenter. Directors, Gilbert W. Phillips, J. A. Carpenter, Jas. W. Manning, C. A. Spaulding, C. J. Allton, John Paine, E. H. Bugbee, S. L. Sayles, Lucius Fitts.

ROCKVILLE N. Pres., Chauncey Winchell; Vice-Pres., George Maxwell; Cash., E. C. Chapman. Directors, Chauncey Winchell, George Maxwell, Daniel Kimball, Dwight Loomis, J. N. Stickney, Ansel Arnold, Isaac Chester, M. W. Pember, Frank Grant.

1 N., ROCKVILLE. Pres., George Talcott; Cash., John H. Kite. Directors, George Talcott, J. J. Robinson, John S. Dobson, William Butler, F. L. Dickinson, S. D. W. Harris, C. D. Talcott.

SAYBROOK N., OF ESSEX. Pres., Jared E. Redfield, Essex. Cash., Charles S. Hough. Directors, Jared E. Redfield, B. F. Smith, H. H. Starkey, N. Hayden, G. H. Chapman, Sam'l C. Ely, R. H. Post, Charles Chapman, 2d.

SHETUCKET N., (Norwich.) Pres , Charles Osgood; Cash., J. L. Devotion. Directors, Charles Osgood, John L. Devotion, C. H. Osgood, F. L. Osgood.

1 N., SOUTH NORWALK. Pres., Dudley P. Ely; Cash., J. J. Millard. Directors, Dudley P. Ely, William H. Ferris, W. S. Hanford, E. K. Lockwood, P. L. Cunningham, A. J. Crofut, Edward Scofield.

SOUTHPORT N. Pres , Francis D. Perry; Cash., E. C. Sherwood. Directors, Francis D. Perry, Edwin Bulkley, George Bulkley, O. H. Perry, Charles Bulkley, W. W. Wakeman, Oliver Bulkley, Augustus Bulkley.

STAFFORD N., (Stafford Springs.) Pres., Julius Converse; Cash., R. S. Hicks. Directors, Chester Scripture, John S. Dean, M. A. Marcy, Julius Converse, Richard S. Beebe, D. F. Fairman, E. A Buck, Daniel Rockwell, L. W. Crane.

STAMFORD N. Pres., John W. Leeds; Cash., George W. Glendining. Directors, John W. Leeds, J. B. Ferris, William Gay, Edward F. Leeds, George H. Hoyt, C. A. Hawley, William T. Minor, Stephen Smith.

1 N., STAMFORD. Pres., Charles W. Brown; Cash. A. R. Turkington. Directors, Chas. W. Brown, W. R. Rich, Joseph B. Hoyt, Geo. L. Brown, Geo. A. Hoyt, Joseph D. Warren, Chas. Williams, Edward Gay, Charles J. Starr.

STATE, (Hartford.) Pres., Chas. H Brainard; Cash., Geo F. Hills. Directors, Charles H. Brainard, Asa S. Porter, Chas. I. Hills, Joseph Toy, William Gay, Pliny Jewell, A. C. Hotchkiss, Nelson Hollister, Edgar T. Welles.

1 N., STONINGTON. Pres., Stiles Stanton; Cash., Wm. J. H. Pollard Directors, Stiles Stanton, C. P. Williams, G. S. Crandall, M. Pendleton, O. B. Grant.

1 N., SUFFIELD. Pres., Byron Loomis; Cash., Chas. A. Chapman. Directors, Byron Loomis, Henry P. Kent, Henry Fuller, I. Luther Spencer, Aratus Rising, Wm. L. Loomis, W. H. Fuller, Harrison H. Austin, G. A. Douglass, T. H. Spencer.

THAMES N., (Norwich.) Pres., Franklin Nichols; Cash., Ed. N. Gibbs. Directors, Franklin Nichols, Ebenezer Learned, Alfred A. Young, J. L. Hubbard, I. M. Buckingham, J. Lloyd Green, L. F. S. Foster, Lorenzo Blackstone, T. P. Norton, Jno. Mitchell, H. H. Osgood, William G. Johnson, Charles Bard.

THOMPSON N. Pres., Jeremiah Olney; Vice-Pres., Stephen Crosby; Cash., Hiram Arnold. Directors, Jeremiah Olney, Stephen Crosby, W. H. Ballard, Thos. D. Sayles, Oscar F. Chase, Lucius Briggs, John O. Fox, John W. Doane, L. K. Blackmar.

TOLLAND COUNTY N., (Tolland.) Pres., Charles Underwood; Vice-Pres., Lucius S. Fuller; Cash., C. A. Hawkins. Directors, Charles Underwood, Lucius S. Fuller, C. A. Hawkins, Austin Root, F. H. Underwood, James J. Trowbridge, Dwight Marcy.

N. TRADESMEN, (New Haven.) Pres., Matthew G. Elliott; Cash., George A. Butler. Directors, Matthew G. Elliott, A. L. Kidston, A. W. DeForest, E. A. Mitchell, Morris Tyler, George B. Rich.

UNCAS N., (Norwich.) Pres., J. S. Ely, Cash., Edw'd H. Learned. Directors, James A. Hovey, John T. Wait, J. S. Ely, T. J. Ridgway, James S. Carew, Benjamin Durfey, Lyman Gould, Joseph Hutchins, A. B. Burleson.

N. UNION, (New London.) Pres., Wm. H. Chapman; Cash., L. C. Learned. Directors, Wm. H. Chapman, Chas. Prentis, Nathan Belcher, Robert Coit, M. K. Cady, Alfred Coit, Julius W. Eggleston.

WATERBURY N. Pres., Augustus S. Chase; Cash.. Aug M. Blakesley. Directors, Aug. S. Chase, Aug. M. Blakesley, Charles Benedict, Nelson Hall, John M. Burrall, Jas. S. Elton, Henry Merriman, Isaac E. Newton, Merrit Hemminway.

1 N., WEST MERIDEN. Pres., Joel H. Guy; Cash., Charles L. Rockwell. Directors, Joel H. Guy, Bela Carter, Charles L. Rockwell, John Tait, Joseph Morse, John D. Billard, John W. Coe, Wyllys Smith, Samuel Simpson, John Sutliff.

1 N., WESTPORT. Pres., Horace Staples; Cash., B. L. Woodworth. Directors, Horace Staples; Edmund W. Taylor, F. W. Jesup, Edward H. Nash, Francis Sherwood, S. R. Saxton, Thomas R. Lees, B. L. Woodworth.

N. WHALING, (New London.) Pres., Sebastian D. Lawrence; Cash., Joseph C. Douglass. Directors, S. D. Lawrence, Sidney Miner, Seth Smith, Francis W. Lawrence, Joseph C. Douglass, William D. Pratt, Richard M. Jerome.

WINDHAM N. Pres., Thomas Ramsdell; Cash., Samuel Bingham. Directors, Charles Smith, John A. Perkins, Thomas Ramsdell, Harvey Winchester, George Lathrop, Waldo Bingham, E. G. Hammond, G. B. Armstrong, Mason Lincoln.

WINDHAM COUNTY N., (Brooklyn.) Pres., John Gallup, 2d; Cash., C. C. Crandall. Directors, John Gallup, 2d, D. C. Robinson, John Palmer, Apollos Richmond, David Greenslit, John Gallup, William James, A. H. Storrs, Edwin Robinson, H, A. Atkins, Lyman Fitts, James B. Whitcomb, John Waldo.

YALE N., (New Haven.) Pres., Jeremiah A. Bishop. Vice-Pres., Joseph A. Smith. Cash., John A. Richardson. Directors, J. A. Bishop, Charles W. Allen, O. F. Winchester, Henry S. Dawson, Richard Peck, Jos. A. Smith, Laporte Hubbell, Edward I. Sanford.

Statistics of Banks, November 1st, 1874.

The following Table contains the Capital, Par Value of Shares, Circulation, Discount Days, and Dividends paid during the past year, the amount and time when paid.

	Capital.	Shs.	Circul'n.	Dis. Days.	Dividends.
Ætna N.	$525,000	100	424,250	M. W. F.	10 Jan. July
American N.	600,000	50	480,000	M. W. F.	12 Jan. July
Ansonia N.	200,000		90,000	M. Th.	Jan. July
Birmingham N.	300,000	100	270,000	Tu. F.	12 Jan. July
Bridgeport N.	215,850	50	191,000	Tu. F.	12 Jan. July
1st N. Bridgeport,	210,000	100		Tu. F.	14 May Nov.
Central N.	150,000	75	130,600	W. S.	12 Jan. July
Charter Oak N.	500.000	100		M. W. F.	10 Jan. July
Citizens' N.	300,000	100	270,000	W.	10 Jan. July
City N. B. of Bridgeport,	250,000	100	220,000	Tu. F.	12 Jan. July
City N. B. of Hartford,	550,000	100	270.000	M. W. F.	8 Feb. Aug.
City B. of New Haven,	500,000	100	10,250	Tu. F.	8 Jan. July
Clinton N.	75,000	100	56,200	W.	10 Jan. July
N. B. of Commerce,	300,000	100	113,200	M. Th.	9 Jan. July
Conn. N. (Bridgeport),	332,100	100	225,400	Tu. F.	12 Jan. July
Conn. River B'k'g Co.	250,000	50		M. Th.	8 Jan. July
Danbury N.	327,000	100	250,373	W. S.	11 June Dec.
Deep River N.	150,000	100	134,763	M.	12 Jan. July
N. Exchange,	500,000	50	477,000	M. W. F.	10 Jan July
Fairfield Co. N.	300,000	100	198,000	daily,	10 Jan. July
Farmers' & Mech's N.	1,105,000	100	363,900	M. W. F.	10 Jan. July
Hartford N.	1,132,800	100	386,600	M. W. F.	12 June Dec.
1st N. Hartford,	650,000	100	520,000	M. W. F.	12 (Quart'ly)
Home N.	400,000	100	201,000	Tu.	10 Jan. July
Hurlbut N.	205,000	100	180,000	daily,	12 Jan. July
N. Iron,	200,000	100	125,965	M. Th.	10 Jan. July
1st N. Killingly,	110,000	100	95,000	M.	11 Jan. July
1st N. Litchfield,	200,000	100	180,000	M. W. F.	10 Jan July
Mechanics'	300,000	60	8,782	Tu. F	10 Jan. July
Mercantile N.	500.000	100	300,000	M. W. F.	10 Jan. July
Merchants' N. (N. Haven),	500.000	50	423,000	Tu. F.	10 Jan. July
Merchants' N. (Norwich),	300,000	40		M. Th.	8 Mar. Sept
Meriden N.	300,000	100	168,000	W.	10 Jan. July
Middlesex Co. N.	350,000	100	208,350	M. Th.	10 Jan. July
Middletown N.	369,300	75	258,502	Tu. F.	12 Jan. July
1st N. Middletown,	200,000	100	89,100	M. Th.	9 Jan. July
Mystic N.	52,450	50	45,120	Tu.	10 Jan. July
1st N. Mystic Bridge,	150,000	100	132,280	M.	8 May Nov.
Mystic River N.	100,000	50	88,225	Tu.	10 Jan. July
New Britain N.	310,000	100	172,000	Tu F.	10 Jan July
N. New England,	130,000	100	117,000	M.	10 Jan. July

N. New Haven,	464,800	100	418,320	Tu. F.	12 Jan. July
1st N. New Haven,	500,000	100	261,000	M. Th.	
2d N. New Haven,	1,000,000	100	770,000	M Th.	12 Jan. July
New Haven Co. N.	350,000	10	259,000	M. Th.	10 Apr. Oct.
1st N. New London,	100,000	100		M. Th.	12 Jan. July
New London City N.	125,000	62½	48,000	Tu. F.	9 Jan. July
1st N. New Milford,	125,000	100	108,400	daily,	12 Jan. July
Norwalk, N.	300,000	100	262,000	Tu. F.	10 Jan. July
1st N. Norwich,	600,000	100	400,000	M. Th.	8 May Nov.
2d N. Norwich,	300,000	100	178,950	M. Th.	10 May Nov.
Norwich N.	220,000	100	172,200	Tu. F.	9 June Dec.
N. Pahquioque,	250,000	100	225,000	W. S.	10 May Nov.
Pawcatuck N.	85,000	50	61,700	M.	9 June Dec.
Pequonnock N.	200,000	100		Tu. F.	8 Jan. July
Phœnix N.	1,000,000	100	750,000	M. W. F.	12 Jan. July
1st N. Portland,	150,000	100	133,500	Tu.	10 Jan. July
1st N. Putnam,	150,000	100	132,000	M.	10 Jan. July
Rockville N.	300,000	100	280,000	Tu. F.	8 Jan. July
1st N. Rockville,	200,000	100	180,000	Th.	10 Jan. July
Saybrook N.	100,000	100	90,000	M.	12 Jan. July
Shetucket N.	100,000	100	72,000	M. Th.	8 June Dec.
1st N. South Norwalk,	200,000	100	180,000	Tu.	8 May Nov.
Southport N.	100,000	100	100,000	Tu. F.	13 Jan. July
Stafford N.	200,000	100	116,700	M.	8 Jan. July
Stamford N.	202,020	30	181,800	Tu. F.	14 Mar. Sept.
1st N. Stamford,	200,000	100	161,000	Tu. F.	10 May Nov.
State,	400,000	100	9,960	M. W. F.	8 Jan. July
1st N. Stonington,	200,000	100	175,700	M.	12 Feb. Aug.
1st N. Suffield,	300,000	100	180,000	M. W. F.	10 May Nov.
Thames N.	1,000,000	100	750,000	Tu. F.	10 Mar. Sept.
Thompson N.	70,000	70	54,165	daily,	10 Apr. Oct.
Tolland Co. N.	75,000	100	43,493	daily,	9 Jan. July
N. Tradesmen,	300,000	100	250,750	M. Th.	12 Jan. July
Uncas N.	300,000	50	174,550	M. Th.	8 May Nov.
N. Union,	300,000	100	118,300	Tu. F.	8 Jan. July
Waterbury N.	500,000	50	449,900	Tu. F.	12 Jan. July
1st N. West Meriden,	300,000	100	178,500	Sat.	10 Jan. July
1st N. Westport,	300,000	100	255,150	Tu.	10 Jan. July
N. Whaling,	150,000	25	130,000	M. Th.	10 Jan. July
Windham N.	100,000	100	66,490	W.	10 Mar. Nov.
Windham Co. N.	108,300	100	90,000	W.	10 Jan. July
Yale N.	750,000	100	400,000	Tu. F.	10 Apr. Oct.

SAVINGS BANKS.

The following Table contains the names of the Savings Banks in the State; the names of the Treasurers; amount of deposits, dividends (per cent.) past year, and when paid:

Names and Treas.	Deposits.	Dividends	
Ansonia, Sylvester Barbour,	$234,916	6½	Ja. Jy.
Bridgeport, Chas. P. Porter,	2,860,240	7	Ja. Jy.
Bristol, Miles L. Peck,	218,310	6½	Ja. Jy.
Brooklyn, C. C. Crandall,	87,330	7	Mh. Sep.
Canaan, Joseph W. Peet,	12,672	6	Ap. Oc.
Chelsea, (Norwich,) C. M. Coit,	2,596,148	6	Mh. Sep.
Chester, Wm. H. Sullivan,	10,584	7	Feb. Au.
Citizens, (Stamford,) Wm. C. Hoyt,	397,835	6½	Ja. Jy.
City, (Bridgeport,) S. M. Middlebrook,	1,739,324	6	Ja. Jy.
Collinsville, Samuel N. Codding,	134,730	6½	Ja. Jy.
Connecticut, (N. H.,) J. W. Mansfield,	2,045,429	6	Ja. Jy.
Danbury, Henry C. Ryder,	1,491,852	6	Ap. Oc.
Deep River, Richard P. Spencer,	302,783	6½	May Nov.
Derby, T. G. Birdseye,	982,753	7	Ja. Jy.
Dime, (Cromwell,) S. P. Polley,	41,513	7	Ja. Jy.
Dime, (Hartford,) N. B. Stevens,	510,274	6	Ap. Oc.
Dime, (Middletown,) Curtis Bacon,	49,953	7	Ja. Jy.
Dime, (Norwich,) Geo. D. Coit,	750,206	6½	May Nov.
Dime, (Thompson,) Hiram Arnold,	81,285	7	Feb. Au.
Dime, (Wallingford,) E. H. Ives,	24,375	6½	
Dime, (Waterbury,) G. S. Parsons,	257,003	6	Ap. Oc.
Dime, (Willimantic,) O. H. K. Risley,	59,833	7	Ap. Oc.
Eastford, H. B. Burnham,	32,096	6	Ap. Oc.
Essex, Edward W. Redfield,	400,492	6	Ja. Jy.
Falls Village, Wm. H. Barnum,	453,761	6	Ja. Jy.
Far's & Mech's, (Middlt'n,) O.V. Coffin,	1,905,485	7	Feb. Au.
Farmington, Julius Gay,	1,328,740	6	Ja. Jy.
Freestone, (Portland,) Wm. W. Coe,	446,372	7	Feb. Au.
Greenwich, Mark Banks,	84,041	6	Ja. Jy.
Groton, H. B. Noyes,	562,466	6	Ap. Oc.
Jewett City, (Griswold,) H. T. Crosby,	21,359	7	Oc.
Litchfield, H. R. Coit,	635,808	7	Ja. Jy.
Mariners, (New London,) J. E. Darrow,	616,983	6	Mh. Sep.
Mechanics, (Hartford,) W. W. Jacobs,	968,442	6	Ja. Jy.
Mech's & Far's, (E. Br'pt,) L. S. Catlin,	760		
Meriden, A. H. Curtis,	1,182,714	7	Ja. Jy.
Middletown, D. W. Camp,	5,502,074	7	May Nov.

Names and Treas.	Deposits.		Dividends.
Moodus, E. W Chaffee,	57,562	6	Ja. Jy.
National, (New Haven,) H. B. Ives,	543,554	6	Ja. Jy.
Naugatuck, David Smith,	15,129	6	Ja. Jy.
New Britain, Samuel Rockwell,	610,811	6	Ja. Jy.
New Canaan, S. Y. St. John,	266,449	6	Ja. Jy.
New Hartford, E. M. Chapin,	5,068	6	Sep.
New Haven, S. D. Pardee,	3,757,983	6½	Ja. Jy.
New London, J. C. Learned,	2,868,520	6	Ja. Jy.
New Milford, Charles Randall,	365,327	6	Ap. Oc.
Newtown, H. T. Nichols,	213,290	7	Ap. Oc.
Norfolk, J. N. Cowles,	100,856	6½	Ja. Jy.
Norwalk, G. E. Miller,	1,987,431	7	Ja. Jy.
Norwich, B. Huntington,	7,320,524	6	Ja. Jy.
Peoples, (Bridgeport,) E. Marsh,	1,013,321	6	Ja. Jy.
Peoples, (Rockville,) E. S. Henry,	85,591	6½	Ja. Jy.
Putnam, J. A. Carpenter,	997,466	6½	Ap. Oc.
Ridgefield, L. H. Bailey,	34,162	6	Ja. Jy.
Rockville, Lebbeus Bissell,	397,415	6½	Ap. Oc.
Salisbury, (Lakeville,) T. S. Norton,	642,567	6	Ap. Oc.
Society for Savings,(H'ford,)Z.A. Storrs,	7,135,608	6	Ju. Dec.
Southington, F. D. Whittlesey,	180,303	7	Ja. Jy.
South Norwalk, W. S. Hanford,	119,466	6	Ja. Jy.
Southport, O. H Perry,	538,958	6	Ja. Jy.
Stafford, (Stafford Springs,) R. S. Hicks,	144,405	7	Ja. Jy.
Stafford Springs, S. Newton,	384,084	7	Ja. Jy.
Stamford, A. A. Holley,	1 124.351	6	Ap. Oc.
State, (Hartford,) S. D. Sperry,	1,579,534	6	Feb. Au.
Stonington, O. B. Grant,	623,648	7	Ju. Dec.
Suffield, C. A. Chapman,	129,173	6	Feb. Au.
Thompsonville, Thomas Watson,	127,099	6	Ja. Jy.
Tolland, C. A. Hawkins,	284,312	6	Ja. Jy.
Townsend, (N. H.) H. C. Warren,	3,438,267	6	Feb. Au.
Union, (Danbury,) L. P. Treadwell,	311,533	6	Ap. Oc.
Waterbury, F. J. Kingsbury,	1,363,279	6	Feb. Au.
Westport, B. L. Woodworth,	82,958	6	Ja. Jy.
Willimantic, H. F. Royce,	753,032	7	Ap. Oc.
Windsor Locks, A. W. Converse,	41,178	6	Ap. Oc.
Winsted, Lyman Baldwin,	672,224	6	Ja. Jy.
Windham Co. (Dan'lv'e,) H. N. Clemons,	1,319,786	6½	Ap. Oc.
Woodbury, David S. Bull,	28,458	6	Ja. Jy.
Wolcottville, Isaac W. Brooks,	61,417	6	Ja. Jy.
Workingman's,(Hartford,)W.H.Townsend,	13,231	6	Ap. Oc.

79 Savings Banks; Deposits, $70,769,407.

TRUST COMPANIES.

HARTFORD TRUST CO. Charles M. Pond, Pres.; David Gallup, Vice-Pres., R. W. Farmer, Sec. and Treas. Capital, $250-000. Trustees, Chas. M. Pond, Chauncey Howard, R. W. H. Jarvis, Jas. C. Walkley, J. G. Batterson, Henry Kellogg, R. D. Hubbard, Thos. O. Enders, O. D. Seymour, Ezra Hall; Wm. S. Pierson, Windsor; David Gallup, Plainfield; C. B. Erwin, New Britain; Z. A. Storrs, Walter H. Havens.

CONN. TRUST AND SAFE DEPOSIT CO., Hartford. Capital, $300,000. Edward B. Watkinson, Pres.; W. H. Buell, Treas. Trustees, James Goodwin, Chas. Boswell, Geo. Roberts, Henry Keney, Geo. L. Chase, H. C. Robinson, F. W. Russell, C. H. Brainard, Chas. H. Northam, Geo. S. Gilman, Loren P. Waldo, E. B. Watkinson, Frederick H. North, Charles H. Smith, G. F. Davis, John B. Corning.

UNITED STATES, Hartford. Capital, $100,000. M. G. Bulkeley, Pres.; H. L. Bunce, Sec. and Treas. Trustees, Austin Dunham, Morgan G. Bulkeley, Edson Fessenden, Thomas O. Enders, John R. Hills, James Campbell, Samuel H. White, Samuel E. Elmore, Wm. H. Bulkeley.

EQUITABLE, New London. Capital $1,000,000. Jonathan Edwards, Pres.; A. Iselin, Vice-Pres.; H. R. Bond, Sec. and Treas; L. Fitzgerald, Asst. Sec. and Treas.

MERCHANTS LOAN AND TRUST, Rockville and Willimantic. Cash Capital $37,000. W. C Jillson, Pres.; O. H. K. Risley, Sec. and Treas.

ELTON BANKING CO., Waterbury. Capital, $100,000. J. S. Elton, Pres.; C. N. Wayland, Treas.; F. B. Field, Sec.

THAMES LOAN AND TRUST, Norwich. Capital, $100,000 Franklin Nichols, Pres., E. N. Gibbs, Treas.

THOMPSONVILLE. Capital, $25,000. John L. Houston, Pres.; R. B. Morrison, Vice-Pres.; Thomas Watson, Sec. and Treas.

UNION, New Haven. Capital, $100,000. William T. Bartlett, Treasurer.

WILLIMANTIC. Capital, $100,000. George S. Moulton, Pres., Allen Lincoln, Vice-Pres.; H. F. Royce, Sec. and Treas.

INSURANCE.

COMMISSIONER, JOHN W. STEDMAN, NORWICH.

STOCK FIRE INSURANCE COMPANIES.

HARTFORD. Capital, $1,000,000. Assets, $2,500,000. Pres., George L. Chase; Sec., J. D. Browne; Asst. Sec., C. C. Lyman. Directors, Geo. L. Chase, James Goodwin, Henry Keney, Charles Boswell, Calvin Day, E. C. Roberts, C. C. Lyman, H. J. Johnson, J. B. Bunce, E. B. Watkinson, H. W. Conklin, G. Wells Root, George Sexton.

ÆTNA, Hartford. Capital, $3,000,000. Surplus, $2,000,000. Pres., Lucius J. Hendee; Sec., J. Goodnow; Asst. Sec., Wm. B. Clark; Gen. Agent, E. J. Bassett. Directors, Lucius J. Hendee, Joseph Church, Robert Buell, Roland Mather, Samuel S. Ward, Austin Dunham, Gustavus F. Davis, Drayton Hillyer, Walter Keney, Chas. H. Brainard, W. F. Tuttle, Geo. Roberts, Francis B. Cooley, Wm. R. Cone, Erastus Collins; E. D. Morgan, New York; Henry E. Russell, New Britain.

ATLAS, Hartford. Capital, 200,000. Pres., J. H. Sprague; Sec., E. B. Huntington. Directors, Joseph H. Sprague, Stiles D. Sperry, Morgan G. Bulkeley, G. P. Barber, Samuel L. Way, Geo. G. Sill, Thos. O. Enders, Chas. S. Weatherby, Samuel H. Huntington, Charles Forbs, Leverett Brainard, John R. Hills, Cassius Welles, Jas. S. Whitney, Geo. Ripley, Henry J. Goodwin.

CONNECTICUT, Hartford. Capital, $500,000. Pres., Martin Bennett, Jr.; Sec., C. R. Burt; Asst. Sec., Jas. H. Brewster. Directors, John B. Eldredge, J. B. Hosmer, T. M. Allyn, Julius Catlin, Elisha N. Welch, Henry C. Robinson, Alfred E. Burr, John B. Russell, Edwin D. Tiffany, Henry T. Sperry, M. Bennett, Jr., John R. Redfield; Richard S. Ely, N. Y.

FAIRFIELD, South Norwalk. Capital, $200,000. Assets, $320,000. Pres., W. S. Hanford; V.-Pres., Tallmadge Baker; Sec., Henry R. Turner; Asst. Sec., A. L. Frisby. Directors, Dudley P. Ely, Lorin Ingersoll, John P. Beatty, Fred. W. Brugerhof, Chester F. Tolles, W. S. Hanford, Julius A. Candee, Henry R. Fitch, Henry R. Treadwell, Tallmadge Baker, Henry E. Bowers, L. H. Biglow, Robert H. Rowan, John H. Knapp, Winfield S. Moody.

MERIDEN. Capital, $200,000. Assets, $300,000. Pres., L. W. Clarke; V.-Pres., Eli Butler; Sec., E. B. Cowles; Treas.,

A. Chamberlain, Jr. Directors, Eli Butler, Isaac C. Lewis, H. C. Wilcox, Geo. W. Lyon, A. Chamberlain, Jr., Jno. C. Byxbee, Chas. Parker, L. W. Clarke, Chas. Benedict, N. L. Bradley, E. A. Mitchell, Geo. R. Curtis, J. B. Beadle, Roswell A. Neal, Joseph Wildes.

NATIONAL, Hartford. Capital, $500,000. Pres., Mark Howard; Sec., James Nichols. Directors, Mark Howard, James P. Foster, E. H. Owen, R. D. Hubbard, E. N. Welch, Jas. Bolter, Ebenezer Roberts, Wm. B. Franklin, Homer Blanchard, Wareham Griswold, J. F. Judd, D. F. Seymour, Frank W. Cheney, James Nichols, Wm. S. Pierson, Timothy Sheldon, Wm. H. Lee.

NORWALK. Capital, $100,000. Surplus, $34,461. Pres., Wm. C. Street; Sec., Geo. R. Cowles; Treas., Ebenezer Hill. Directors, Wm. C. Street, Ebenezer Hill, G. G. Bishop, E. S. Tweedy, Samuel Lynes, Stiles Curtis, M. T. Smith, E. B. Bennett, A. E. Smith, S. E. Olmstead, E. C. Bissell, John Osborn, F. S. Wildman, Geo. R. Cowles, D. P. Nichols, S. Y. St. John, D. M. Marvin, D. P. Ely, Henry I. Hoyt, Geo. B. St. John.

ORIENT, Hartford. Capital, $350,000. Pres., S. C. Preston; Vice-Pres., T. T. Fisher; Sec. & Treas., Geo. W. Lester. Directors, David Gallup, Newton Case, G. M. Bartholomew, Charles T. Webster, S. C. Preston, Wm. Boardman, Daniel Phillips, Aug. S. Jerome, Fred'k R. Foster, John W. Danforth, T. T. Fisher, J. S. Woodruff, Leverett Brainard, Chas. J. Cole, Wm. H. Bulkeley, Knight D. Cheney, Geo. S. Lincoln, James Campbell.

PHŒNIX, Hartford. Capital, $600,000. Surplus, $1,060,000. Pres., Henry Kellogg; V. Pres., A. W. Jillson; Sec., D. W. C. Skilton; Asst. Sec., G. H. Burdick. Directors, Chas. H. Northam, Jos. Merriman, Franklin Chamberlin, Marshall Jewell, Geo. W. Moore, Chas. M. Beach, Henry Kellogg, Asa W. Jillson, S. B. Tuttle, Milo Hunt, H. A. Redfield, Wm. Faxon, Chas. M. Pond, Pliny Jewell, Burdett Loomis; Loring P. Hawes, New York; C. B. Erwin, New Britain.

PEOPLE'S, Middletown. Capital $200,000; Surplus $75,000. Pres., Jesse G. Baldwin; Sec. & Treas., Seth. H Butler. Directors, Benj. Douglas, Seth H. Butler, Alfred Cornwell, Arthur B. Calef, Henry G. Hubbard, Geo. N. Ward, John Stevens, George S. Hubbard, M. W. Terrill, Jesse G. Baldwin, Julius Hotchkiss, Charles A. Boardman, Henry S. White, N. V. Fagan, Gardner Morse, John M. Douglas, Abner Newton, W. H. Sherman.

SECURITY, New Haven. Capital, $200,000. Pres., Charles Peterson; Vice-Pres., Charles S. Leete; Sec., H. Mason; Asst.

Sec., E. F. Merrill. Directors, Willis Bristol, Chas. Peterson, J. A. Bishop, J. W. Mansfield, N. F. Thompson, Charles S. Leete, Dan'l Trowbridge, A. C. Wilcox, James D. Dewell, J. M. Mason.

MUTUAL FIRE COMPANIES.

BRISTOL. Pres., Henry W. Gridley; Sec., S. R. Gridley; Treas., S. P. Newell.

DANBURY. Funds, $11,125. Pres., Fred'k S. Wildman; Sec., Wm. S. Peck; Treas., Roger Averill.

FARMINGTON VALLEY. Funds, $2,827. President, Augustus Ward; Sec. and Treas., Richard H. Gay.

FARMERS, (Suffield.) Pres., Wm. L. Loomis; Sec. and Treas., Wm. H. Remington.

GREENWICH. Funds, $26,000. Pres., Thos. A. Mead; Sec., John Dayton; Treas., Odle C. Knapp. Directors, Jonas Mead, S. M. Brush, Gilbert P. Finch, Samuel Mills, Elkanah Mead. Leander Burns, Amos M. Brush, S. D. Hill, Wm. H. Briggs.

HARTFORD COUNTY. Premium Funds, $2,000,000. Surplus, $165,000. Pres. and Treas., Walter H. Havens; V. Pres., James B. Shultas; Sec., Wm. A. Erving. Directors, Julius Catlin, Thaddeus Welles, James B. Shultas, James L. Howard, Marcus De Forest, Jonathan Goodwin, Elisha Johnson, Watson Dewey, Walter H. Havens, Wm. A. Erving.

HARWINTON. Pres., Hart Barker; Sec. & Treas., Addison Webster.

HOME, (Stafford Springs.) Pres., B. W. Patten; Vice-Pres., G. M. Ives; Sec., J. F. Chamberlin; Treas., R. S. Hicks. Directors, B. W. Patten, G. M. Ives, W. D. Heald, Julius Converse, L. W. Crane, Charles L. Dean, M. A. Marcy.

LITCHFIELD. Funds, $52,657. Pres., Jason Whiting; Sec., Charles Adams; Treas., George C. Woodruff. Directors, Jason Whiting, Charles Adams, George C. Woodruff, Henry R. Coit, Abijah Catlin, Edw. W. Seymour, Chas. B. Andrews, Henry W. Buel, Wm. H. Braman.

MADISON. Pres., George Dowd; Sec. and Treas., A. M. Dowd.

MIDDLESEX MUTUAL ASSURANCE CO. Premium Funds, $3,000,000. Surplus, $245,287. Pres., Wm. R. Galpin; Sec., H. F. Boardman; Asst. Sec., C. W. Harris; Treas., O. V. Coffin. Directors, Wm. R. Galpin, E. Ackley, Elisha B. Nye, Geo. W. Burr, Samuel Babcock, O. V. Coffin, H. F. Boardman, John P. Bacon, John N. Camp, Middletown; S. Gildersleeve,

Portland; Gardner Morse, N. Haven; Roswell Hoyt, Stamford; H. H. Starkey, Essex; J. W. Marvin, Deep River; A. P. Sturtevant, Norwich; T. G. Birdsey, Derby; C. Northend, N. Britain; G. B. Hawley, Hartford.

NAUGATUCK VALLEY, (Ansonia.) Assets, $28,480. Pres., J. H. Bartholomew; V. Pres., Thomas Wallace Jr.; Sec., J. L. Lindley. Directors, J. H. Bartholomew, Charles Durand, Thomas Wallace, Jr., G. P. Cowles, J. M. Colburn, Franklin Farrell, Robert Peck, Wm. R. Slade, John Lindley, Wm. Wallace, John D. Ballou, Lewis Hotchkiss.

NEW LONDON COUNTY, (Norwich.) Funds, $54,000. Pres., E. F. Parker; Sec., John L. Devotion. Directors, E. F. Parker, Charles Osgood, L. F. S. Foster, John L. Devotion, Henry B. Tracy, John A. Morgan, Denison P. Coon, Benjamin Durfey, P. St. M. Andrews, Wm. L. Brewer, H. Hobart Roath.

NORWICH MUTUAL ASSURANCE. Funds, $7,225. Pres., John T. Wait; Sec. and Treas., Henry B. Tracy. Directors, John T. Wait, Oliver P. Wattles, Zebulon R. Robbins, John Grace, Gardner Thurston, Edmund D. Roath, Samuel B. Case, Geo. Sherman, Henry Bill.

STATE MUTUAL (Hartford.) Pres., Ralph Gillett; Sec., Isaac Cross, Jr., Asst. Sec., C. E. Roberts. Directors, Ralph Gillett, Samuel Hamilton, Roswell Brown, Willis Thrall, Newton Carter, Aner Sperry, F. A. Brown, B. R. Abbe, Caleb Clapp, J. H. Ranney, Albert Keeney, Isaac Cross, Jr.

TOLLAND COUNTY. Assets, $410,000. Pres., Lucius S. Fuller; Sec., John B. Fuller; Treas., Charles A. Hawkins. Directors, C. Underwood, L. S. Fuller, John B. Fuller, Charles A. Hawkins, Gurley Phelps, Collins Maine, Marcus Lillie, J. S. Yeomans, Henry McCray, E. S. Henry, E. B. Crane, M. Woodward, Chauncey Paul, F. W. Cowles, A. B. Adams, R. C. Osborn.

WINDHAM COUNTY, (Brooklyn.) Pres., Aaron H. Storrs; Sec. and Treas., John Palmer. Directors, Aaron H. Storrs, Uriel Fuller, John Gallup, 2d, John Palmer, Apollos Richmond, Wm. C. Osgood, David Greenslit, John D. Bigelow, John J. Penrose, Jared Chollar, James C. Palmer.

LIFE COMPANIES.

AMERICAN N. LIFE AND TRUST, (New Haven.) No returns.

ÆTNA, (Hartford.) Assets, $20,000,000. Pres., Thomas O. Enders; V.-Pres., Austin Dunham; Sec., J. L. English; Con. Phys., G. W. Russell. Directors, Austin Dunham, Gurdon W.

Russell, Leverett Brainard, A. R. Hillyer, James Campbell, T. O. Enders, W. H. Bulkeley, M. G. Bulkeley.

CHARTER OAK, (Hartford.) Capital and Surplus, $13,000,000. Pres., James C. Walkley; Vice Pres. and Treas., Samuel H. White; Sec., Halsey Stevens; Asst. Sec., Wm. L. Squire; Con. Phys., J. C. Jackson; Med. Ex., W. A. M. Wainwright. Directors, James C. Walkley, Nelson Hollister, Daniel Phillips, Roswell Blodget, Samuel H. White, Henry C. White.

CONNECTICUT MUTUAL, (Hartford.) Assets, $40,000,000. Pres., James Goodwin; V.-Pres., Z. Preston, E. B. Watkinson; Sec., Jacob L. Greene; Asst. Sec., John M. Taylor; Con. Phys., L. S. Wilcox. Directors, James Goodwin, Zephaniah Preston, J. L. Greene, E. B. Watkinson, E. D. Tiffany, E. S. Tyler, Geo. S. Gilman, Henry C. Robinson, Thomas Sisson, E. N. Kellogg; M. F. Hodges, New York; C. L. Thayer, Boston.

CONNECTICUT GENERAL, (Hartford.) Assets, $1,302,000. Pres., Edward W. Parsons; Sec., T. W. Russell; Sup. of Agencies, Fred. V. Hudson. Directors, Edward W. Parsons, T. W. Russell, Leverett Brainard, F. B. Cooley, George H. Clark, T. T. Fisher, W. M. Hudson, Robert E. Day, Charles H. Smith, H. C. Judd, C. C. Kimball; C. B. Erwin, New Britain.

CONTINENTAL, (Hartford.) Capital, $300,000. Pres., Jas. S. Parsons; Sec., Robt. E. Beecher; Supt. Agencies, H. P. Barton; Actuary, H. R. Morley; Med. Ex., W. M. Hudson. Directors, John C. Tracy, James S. Parsons, H. B. Freeman, Geo. C. Johnson, John S. Welles, Edwin Bulkley, Robt. E. Beecher, Thos. Ramsdell, Ansel Arnold, J. Griffin Martin.

HARTFORD LIFE AND ANNUITY. Capital, $300,000. Pres., Wareham Griswold; Vice-Pres., D. F. Seymour; Sec., Stephen Bull; Med. Ex., Irving W. Lyon. Directors, Wareham Griswold, D. F. Seymour, Jacob Knous, George M. Ives, A. P. Hyde, F. R. Foster, E. H. Crosby, Henry A. Whitman, Burdett Loomis, T. M. Maltbie.

PHŒNIX MUTUAL LIFE, (Hartford.) Capital and Surplus, $9,000,000. Pres., Edson Fessenden; V.-Pres., James B. Hosmer, Sec., James F. Burns; Asst. Sec., John M. Holcomb; Med. Ex., A. W. Barrows. Directors, Edson Fessenden, James B. Hosmer, James F. Burns, J. B Bunce, Edward Goodman, George W. Moore, Newton Case, J. P. Foster, A. C. Goodman, E. M. Gallaudet.

ACCIDENT COMPANIES.

Railway Passengers Assurance Co., (Hartford.) (Accident Tickets only.) Capital, $300,000. Pres., James G. Batterson; Sec., Charles E. Willard; Gen. Agt., C. G. Munyan. Directors, J. G. Batterson, Jas. L. Howard, G. F. Davis, Marshall Jewell, Ebenezer Roberts, C. M. Holbrook, Pliny Jewell, J. B. Bunce, E. N. Welch, Rodney Dennis, Hartford; A. A. Howlett, Frank Hiscock, Syracuse, N. Y.; H. W. Gwinner, W. W. Kurtz, Philadelphia; Chas. Parsons, St. Louis.

Travelers Insurance Co., (Hartford.) (Life and Accident.) Capital, $500,000; Cash Assets, $3,000,000. Pres., J. G. Batterson: Sec., Rodney Dennis; Assist. Sec., John E. Morris; Actuary, George Ellis; Supt. of Agencies, E. V. Preston; Con. Surgeon, G. P. Davis; Surg. and Adjuster, J. B. Lewis. Directors, James G. Batterson, Gustavus F. Davis, James L. Howard, Marshall Jewell, George W. Moore, Ebenezer Roberts, J. B. Bunce, Hugh Harbison, C. M. Holbrook, Nathaniel Shipman, Rodney Dennis, Hartford; C. B. Erwin, New Britain; Ezra H. Baker, Boston; George M. Pullman, Chicago; Enoch Lewis, Philadelphia; Nathaniel Hall, Buffalo; William A. Buckingham, Norwich.

Hartford Accident Insurance Co., Capital, $200,000. Pres., R. D. Hubbard; Vice-Pres., Charles E. Wilson; Sec. and Act., George B. Lester; Asst. Sec., Lewis H. Brainard. Directors, David Clark, T. O. Enders, Chas. E. Wilson, Geo. B. Lester, R. D. Hubbard, Wm. H. Healy, Sam'l L. Clemens, Sam'l F. Jones, T. M. Maltbie.

Hartford Steam Boiler Inspection and Ins. Co. Capital, $200,000. Pres., J. M. Allen; V.-Pres., Wm. B. Franklin, Sec., J. B. Pierce. Directors, J. M. Allen, L. J. Hendee, F. W. Cheney, C. M. Beach, D. Phillips, G. M. Bartholomew, Austin Dunham, T. O. Enders, L. Brainard, R. W. H. Jarvis, Wm. B. Franklin, Hartford; George Crompton, Worcester; E. P. Mason, Providence; Wm. Adamson, Wm. B. Bement, S. P. M. Tasker, Philadelphia; C. W. Freeland, Boston.

RAILROADS.

Commissioners.—Andrew Northrop, Brookfield, 1875; Geo. W. Arnold, Haddam, 1876; George M. Woodruff, Litchfield, 1877.

New York, New Haven & Hartford.—Capt., $15,500,000. Pres., W. D. Bishop, New York; Vice-Pres., and Gen. Supt., E. M. Reed, New York; Treas., John T. Shelton, New York; Supt., N. Y. & N. H. Division, John T. Moody; Supt., Hartford Division, C. S. Davison. Supt., Shore Line Division, W. H. Stevenson. Directors, Augustus Schell, A. R. Van Nest, Cornelius Vanderbilt, Wilson G. Hunt, New York; Geo. N. Miller, Southport; Wm. D. Bishop, Nath'l Wheeler, Bridgeport; E. H. Trowbridge, Ezra C. Read, E. M. Reed, New Haven; Charles M. Pond, Henry C. Robinson, Hartford; Chester W. Chapin, Springfield.

Connecticut Valley, (Hartford to Saybrook.)—Pres., Jas. C. Walkley, Hartford; Vice-Pres., Luther Boardman; Sec., Levi Woodhouse; Treas., N. Hollister; Supt. and Chief Engineer, Hiram Fowler. Directors, James C. Walkley, Hartford; Luther Boardman, East Haddam; Samuel Babcock, Arthur W. Bacon, Middletown; Elisha Stevens, Cromwell; S. M. Comstock, Essex; O. H. Clark, Chester; N. Hollister, F. B. Cooley, E. T. Smith, Frederick R. Foster, J. S. Woodruff, George Beach, Hartford.

Connecticut Western, (Hartford to Millerton.)—Pres., Wm. H. Barnum, Lime Rock; Vice-Pres., George M. Bartholomew, Hartford; Sec., Geo. S. Frink, Hartford; Treas., Wm. L. Gilbert, West Winsted. Directors, Wm. H. Barnum, Lime Rock; A. H. Holly, Salisbury; Geo. M. Bartholomew, Charles T. Hillyer, N. B. Stevens, Timothy M. Allyn, William Bolles, Hartford; Fred'k Watson, Canaan; William L. Gilbert, George Dudley, West Winsted; Byron Loomis, Suffield; Joseph Toy, Simsbury; Charles Blair, Collinsville.

Danbury and Norwalk.—Pres., Roswell P. Flower, N. Y.; Vice-Pres., James W. Hvatt. Sec., and Treas., Harvey Williams; Supt., John W. Bacon, Danbury. Directors, R. P. Flower, H. H. Hollister, N. Y.; Wm. C. Street, W. K. James, James W. Hvatt, Norwalk; Orrin Benedict, Bethel; L. P. Hoyt, David P. Nichols, E. S. Tweedy, Danbury.

Hartford, Providence and Fishkill.—Trustees, G. M. Bartholomew, Calvin Day, F. B. Cooley, Hartford; Sec., J. M. Belden; Engineer and Super., Samuel Nott, Hartford; Asst. Super., J. T. McManus.

Housatonic. (Bridgeport to Pittsfield, Mass.)—Pres., Wm. H. Barnum, Lime Rock; Vice-Pres., David S. Draper, New York; Sec. and Treas., C. K. Averill; Supt., H. W. Franklin. Directors, Henry S. Leavitt, Samuel Willetts, New York; Wm. H. Barnum, Lime Rock; Geo. W. Peet, Falls Village; A. B. Mygatt,

New Milford; Horace Nichols, Wm. D. Bishop, Bridgeport; David S. Draper, Charles A. Peck, New York.

NAUGATUCK. (Bridgeport to Winsted.)—President, E. F; Bishop, Bridgeport; Sec. and Treas., Horace Nichols; Supt., George W. Beach, Bridgeport. Directors, E. F. Bishop, W. D. Bishop, Russell Tomlinson, Bridgeport; Royal M. Bassett, Birmingham; Henry Bronson, John B. Robertson, New Haven; J. G. Wetmore, Winsted; A. L. Dennis, Newark, N. J.; F. J. Kingsbury, Waterbury.

NEW CANAAN.—President, Samuel St. John, New Canaan; Vice-Pres., Joseph B. Hoyt, Stamford; Sec., Noah W. Hoyt; Treas., Wm. St. John, New Canaan. Directors, Samuel St. John, Stephen Hoyt, Albert S. Comstock, Andrew K. Comstock, William G. Webb, Selleck Y. St. John, New Canaan; Joseph B. Hoyt, J. D. Warren, Stamford; Willard Parker, New York.

NEW HAVEN AND DERBY.—Pres., J. H. Bartholomew; Vice-Pres., Henry S. Dawson; Sec., F. E. Harrison; Treas., Charles Atwater, New Haven; Supt., E. S. Quintard. Directors, Morris Tyler, Henry S. Dawson, Edwin Marble, Charles L. English, H. P. Frost, N. D. Sperry, Charles Atwater, Isaac Anderson, Nathan T. Bushnell, New Haven; George W. Shelton, Thomas L. Cornell, Birmingham; J. H. Bartholomew, Thomas Wallace, Jr., Franklin Farrell, Ansonia. City Directors, Henry G. Lewis, William H. Bradley.

NEW HAVEN, MIDDLETOWN AND WILLIMANTIC.—Pres., Julius Hotchkiss; Sec., Robert G. Pike; Treas., Allyn M. Colgrove, Middletown; Engineer, Seth E. Marsh, Hartford. Directors, Julius Hotchkiss, E. A. Andrews, Evelyn White, R. W. Turner, Benjamin Douglas, Charles A. Buell, J. L. S. Roberts, A. M. Colgrove, C. C. Hubbard, J. N. Camp, William T. Elmer, Robert G. Pike.

NEW HAVEN AND NORTHAMPTON.—Capital, $2,460,000. Pres. and Super., Charles N. Yeamans; Treas., Stephen D. Pardee; Sec., Edward A. Ray, New Haven. Directors, Charles N. Yeamans, S. D. Pardee, A. L. Kidston, M. G. Elliott, H. M. Welch, Daniel Trowbridge, George J. Brush, New Haven; William W. Phelps, George St. John Sheffield, New York.

NEW LONDON NORTHERN, (New London to Miller's Falls, Mass.)—Pres., Charles Osgood; Sec. and Treas., Robert Coit; Supt., George W. Bentley, New London. Directors, Henry P. Haven, W. W. Billings, Wm. H. Barns, Benj. Stark, Augustus Brandegee, Robert Coit, New London; Charles Osgood,

Norwich; Wm. H. Hill, Boston; Wm. Allen Butler, Fred'k Taylor, New York; Thomas Ramsdell, Windham.

New York, Housatonic and Northern,—Leased to, and operated by the Housatonic R. R. Co.—Pres., Wm. R. Kirkland, New York; Vice-Pres., David S. Duncomb; Sec. and Treas., Sewell Sergeant, New York.

New York and New England.—Pres., Wm. T. Hart, Boston; Sec., Robert R. Bishop; Treas., H. C. Luce; Acting Supt., H. A. G. Pomeroy, Boston. Trustees, Wm. T. Hart, Charles P. Clark, Boston; George T. Olyphant, New York.

New York, Providence and Boston, (New London to Providence, R. I.)—Pres., Samuel D. Babcock, New York; Vice-Pres., David S. Babcock; Treas., Henry Morgan, New York; Sec., F. B. Noyes; Engineer and Super., A. S. Mathews, Stonington. Directors, Samuel D. Babcock, David S. Babcock, Wm. F. Cary, Jr., Henry Morgan, James B. Johnston, George M. Miller, New York; N. F. Dixon, Westerly; John A. Burnham, Boston; Charles H. Salisbury, Providence; Henry Howard, Coventry, R. I.; A. S. Mathews, Stonington.

Norwich and Worcester.—Pres., A. F. Smith, Norwich; Treas., George L. Perkins; Sec., E. T. Clapp; Super., P. St. M. Andrews, Norwich. Directors, A. F. Smith, J. F. Slater, Norwich; F. H. Dewey, Geo. W. Gill, Charles W. Smith, E. L. Davis, Worcester; R. Bayard, New York; W. F. Weld, Boston.

Ridgefield and New York.—Pres., Elwood Burdsall, Port Chester, N. Y.; Vice-Pres., Wm. J. Mead, Greenwich; Sec., Ephraim Sours, Port Chester, N. Y.; Treas., Hiram K. Scott, Ridgefield.

Rockville, (Vernon Depot to Rockville.)—Pres., J. J. Robinson; Treas., J. C. Hammond, Jr.; Super., Amos H. Putnam. Directors, J. J. Robinson, George Maxwell, Copley Fitton, K. L. James, —— Clark, Rockville.

Shepaug, (Litchfield to Hawleyville.)—Pres., J. Deming Perkins; Treas., Henry R. Coit; Sec., Wm. Deming; Supt., Charles H. Platt, Litchfield. Directors, J. Deming Perkins, Edwin McNeill, Origen S. Seymour, Henry W. Buel, L. W. Wessells, Henry R. Coit, William Deming, Litchfield; F. Ratchford Starr, Philadelphia.

Shore Line, (New Haven to New London.)—Leased to, and operated by New York, New Haven & Hartford R. R. Co. Pres., S. B. Chittenden, New York; Vice-Pres., James M. Townsend, New Haven; Sec. and Treas., Wilbur F. Day, New Haven.

SOUTH MANCHESTER, (Manchester to South Manchester.)—Pres., Frank W. Cheney, Hartford; Sec., Richard O. Cheney; Treas., Charles S. Cheney, South Manchester. Directors, Ralph Cheney, Rush Cheney, Frank Cheney, Frank W. Cheney, Richard O. Cheney.

WATERTOWN AND WATERBURY.—Pres., Owen B. King; Sec. and Treas., Leman W. Cutler, Watertown. Directors, Owen B. King, Leman W. Cutler, Charles A. Warren, Eli Curtiss, C. T. Hickox, Geo. A. Woodruff, M. Hemingway, Watertown; George W. Beach, Henry Merriman, Waterbury; Wm. E. Curtiss, New York.

Total capital, $44,690,700; capital paid in, $36,068,694. Gross receipts for 1873, $12,037,986. Length of Railroads in the state, 893 miles.

GOVERNMENT OF THE UNITED STATES.

PRESIDENT, ULYSSES S. GRANT, Illinois,	Salary,	$50,000
VICE-PRES., HENRY WILSON, Mass.,	Salary,	8,000
HAMILTON FISH, N. Y., Secretary of State,		8,000
BENJAMIN H. BRISTOW, Ky., Secretary of the Treasury,		8,000
WM. W. BELKNAP, Iowa, Secretary of War,		8,000
GEO. M. ROBESON, N. J., Secretary of the Navy,		8,000
COLUMBUS DELANO, Ohio, Secretary of the Interior,		8,000
GEO. H. WILLIAMS, Oregon, Attorney-General,		8,000
MARSHALL JEWELL, Conn., Postmaster-General,		8,000

THE JUDICIARY.

SUPREME COURT OF THE UNITED STATES.

Meets first Monday in December, at Washington.

CHIEF JUSTICE, Morrison R. Waite, Ohio; salary, $10,500. JUDGES, Nathan Clifford, of Maine; Noah H. Swayne, of Ohio; David Davis, of Ill.; Samuel F. Miller, of Iowa; Stephen J. Field, of California; William Strong, of Penn.; Joseph P. Bradley, of New Jersey; Ward Hunt, of New York. Salary, $10,000.

Clerk, D. W. MIDDLETON, Washington, D. C.

Marshal, J. G. NICOLAY, Washington, D. C.

XLIII CONGRESS—Second Session.

SENATE.

PRESIDENT, The Vice-President of the U. S., (*ex officio.*)
SECRETARY, George C. Gorham, California.

The dates opposite the names of the Senators are those when they entered the Senate, and when their present terms expire.

ALABAMA.

George Goldthwaite,	1872–77
George E. Spencer,	1868–79

ARKANSAS.

Powell Clayton,	1871–77
Stephen W. Dorsey,	1873–79

CALIFORNIA.

John S. Hager,	1873–75
Newton Booth,	1873–79

CONNECTICUT.

Wm. A. Buckingham,	1869–75
Orris S. Ferry,	1867–79

DELAWARE.

Thos. F. Bayard,	1869–75
Eli Saulsbury,	1871–77

FLORIDA.

Abijah Gilbert,	1869–75
Simon B. Conover,	1873–79

GEORGIA.

Thomas M. Norwood,	1871–77
John B. Gordon,	1873–79

ILLINOIS.

John A. Logan,	1871–77
Richard J. Oglesby	1873–79

INDIANA.

Daniel D. Pratt,	1869–75
Oliver P. Morton,	1867–79

IOWA.

Geo. G. Wright,	1871–77
William B. Allison,	1873–79

KANSAS.

James M. Harvey,	1874–77
John J. Ingalls,	1873–79

KENTUCKY.

John W. Stevenson,	1871–77
Thomas M. McCreery,	1873–79

LOUISIANA.

J. Rodman West,	1871–77
——— ———,	1873–79

MAINE.

Hannibal Hamlin,	1869–75
Lot M. Morrill,	1861–77

MARYLAND.

Wm. T. Hamilton,	1869–75
George R. Dennis,	1873–79

MASSACHUSETTS.

William B. Washburn,	1874–75
George S. Boutwell,	1873–77

MICHIGAN.

Zachariah Chandler,	1857–75
Thos. W. Ferry,	1871–77

MINNESOTA.

Alexander Ramsey,	1863–75
William Windom,	1871–77

MISSISSIPPI.

Henry R. Pease,	1874–75
James L. Alcorn,	1871–77

MISSOURI.

Carl Schurz,	1869–75
Louis V. Bogy,	1873–79

NEBRASKA.

Thos. W. Tipton,	1867–75
Phineas W. Hitchcock,	1871–77

NEVADA.

William M. Stewart,	1864–75
John P. Jones,	1873–79

NEW HAMPSHIRE.

Aaron H. Cragin,	1865–77
Bainbridge Wadleigh,	1873–79

NEW JERSEY.

John P. Stockton,	1869–75
F. T. Frelinghuysen,	1871–77

NEW YORK.

Reuben E. Fenton,	1869–75
Roscoe Conkling,	1867–79

NORTH CAROLINA.

Matthew W. Ransom,	1872–77
Augustus S. Merrimon,	1873–79

OHIO.

Allen G. Thurman,	1869–75
John Sherman,	1861–79

OREGON.		TEXAS.	
James K. Kelly,	1871–77	J. W. Flanagan,	1870–75
John H. Mitchell,	1873–79	Morgan C. Hamilton,	1870–77
PENNSYLVANIA.		VERMONT.	
John Scott,	1869–75	Geo. F. Edmunds,	1866–75
Simon Cameron,	1867–79	Justin S. Morrill,	1867–79
RHODE ISLAND.		VIRGINIA.	
William Sprague,	1863–75	John F. Lewis,	1870–75
Henry B. Anthony,	1859–77	John W. Johnston,	1870–77
SOUTH CAROLINA.		WEST VIRGINIA.	
Thos. J. Robertson,	1868–77	Arthur I. Boreman,	1869–75
John J. Patterson,	1873–79	Henry G. Davis,	1871–77
TENNESSEE.		WISCONSIN.	
Wm. G. Brownlow,	1869–75	Matthew H. Carpenter,	1869–75
Henry Cooper,	1871–77	Timothy O. Howe,	1861–79

HOUSE.

SPEAKER, James G. Blaine, Maine.

CLERK, Edward McPherson, Pennsylvania.

THE HOUSE consists of 292 Members, and 10 Territorial Delegates who have no vote. The term of service of the Members expires March 4th, 1875.

ALABAMA. 1, Frederick G. Bromberg; 2, James T. Rapier; 3, Charles Pelham; 4, Charles Hays; 5, John H. Caldwell; 6, Joseph H. Sloss.

State at large, Alexander White, Christopher C. Sheats.

ARKANSAS. 1, Asa Hodges; 2, Oliver P. Snyder; 3, Thomas M. Gunter.

State at large, Wm. J. Hynes.

CALIFORNIA. 1, Charles Clayton; 2, Henry Frank Page; 3, John K. Luttrell; 4, Sherman O. Houghton.

CONNECTICUT. 1, Joseph R. Hawley; 2, Stephen W. Kellogg; 3, Henry H. Starkweather; 4, William H. Barnum.

DELAWARE. 1, James R. Lofland.

FLORIDA. 1, Josiah T. Walls; 2, Wm. J. Purman.

GEORGIA. 1, Andrew Sloan; 2, Richard H. Whiteley; 3, Philip Cook; 4, Henry R. Harris; 5, James C. Freeman; 6, Jas. H. Blount; 7, Pierce M. B. Young; 8, Alexander H. Stephens; 9, Hiram P. Bell.

ILLINOIS. 1, ————; 2, Jasper D. Ward; 3, Chas. B. Farwell; 4, Stephen A. Hurlbut; 5, Horatio C. Burchard; 6

John B. Hawley; 7, Franklin Corwin; 8, Greenbury L. Fort; 9, Granville Barrere; 10, Wm. H. Ray; 11, Robert M. Knapp; 12, James C. Robinson; 13, John McNulta; 14; Joseph G. Cannon; 15, John R. Eden; 16, James S. Martin; 17, Wm. R. Morrison; 18, Isaac Clements; 19, Sam'l S. Marshall.

INDIANA. 1, Wm. E. Niblack; 2, Simeon K. Wolfe; 3, Wm. S. Holman; 4, Jeremiah M. Wilson; 5, John Coburn; 6, Morton C. Hunter; 7, Thomas J. Cason; 8, James N. Tyner; 9, John P. C. Shanks; 10, Henry B. Sayler; 11, Jasper Packard. State at large, Godlove S. Orth, Wm. Williams.

IOWA. 1, George W. McCrary; 2, Aylett R. Cotton; 3, Wm. G. Donnan; 4, Henry O. Pratt; 5, James Wilson; 6, William Loughridge; 7, John A. Kasson; 8, James W. McDill; 9, Jackson Orr.

KANSAS. 1, David P. Lowe; 2, Stephen A. Cobb; 3, Wm. A. Phillips.

KENTUCKY. 1, Edward Crossland; 2, John Young Brown; 3, Chas. W. Milliken; 4, Wm. B. Read; 5, Elisha D. Standeford; 6, Wm. E. Arthur; 7, Jas. B. Beck; 8, Milton J. Durham; 9, Geo. M. Adams; 10, John D. Young.

LOUISIANA. 1, J. Hale Sypher; 2, Lionel A. Sheldon; 3, Chester B. Darrall; 4, Geo. L. Smith; 5, Frank Morey.

MAINE. 1, John H. Burleigh; 2, Wm. P. Frye; 3, James G. Blaine; 4, Samuel F. Hersey; 5, Eugene Hale.

MARYLAND. 1, Ephraim K. Wilson; 2, Stevenson Archer; 3, Wm. J. O'Brien; 4, Thomas Swann; 5, Wm. J. Albert; 6, Lloyd Lowndes, Jr.

MASSACHUSETTS. 1, James Buffinton; 2, Benj. W. Harris; 3, Henry L. Pierce; 4. Sam'l Hooper; 5, Daniel W. Gooch; 6, Benj. F. Butler; 7, E. Rockwood Hoar; 8, John M. S. Williams; 9, George F. Hoar; 10,——————; 11, Henry L. Dawes.

MICHIGAN. 1, Moses W. Field; 2, Henry Waldron; 3, George Willard; 4, Julius C. Burrows; 5, Wm. B. Williams; 6, Josiah W. Begole; 7, Omar D. Conger; 8, Nathaniel B. Bradley; 9, Jay A. Hubbell.

MINNESOTA. 1, Mark H. Dunnel; 2, Horace B. Strait; 3, John T. Averill.

MISSISSIPPI. 1, Lucius Q. C. Lamar; 2, Albert R. Howe; 3, Henry W. Barry; 4, Jason Niles; 5, Geo. C. McKee; 6, John R. Lynch.

MISSOURI. 1, Edwin O. Stanard; 2, Erastus Wells; 3, Wm. H. Stone; 4, Robert A. Hatcher; 5, Richard P. Bland; 6, Harrison E. Havens; 7, Thos. T. Crittenden; 8, Abram Comingo; 9, Isaac C. Parker; 10, Ira B. Hyde; 11, John B. Clark, Jr.; 12, John M. Glover; 13, Aylett H. Buckner.

NEBRASKA. 1, Lorenzo Crounse.

NEVADA. 1, Charles West Kendall.

NEW HAMPSHIRE. 1, Wm. B. Small; 2, Austin F. Pike; 3, Hosea W. Parker.

NEW JERSEY. 1, John W. Hazelton; 2, Sam'l A. Dobbins; 3, Amos Clark, Jr.; 4, Robert Hamilton; 5, Wm. Walter Phelps; 6, Marcus L. Ward; 7, Isaac W. Scudder.

NEW YORK. 1, Henry J. Scudder; 2, John G. Schumaker; 3, Simeon B. Chittenden; 4, Philip S. Crooke; 5, William R. Roberts; 6, Samuel S. Cox; 7, Thos. J. Creamer; 8, John D. Lawson; 9, Richard Schell; 10, Fernando Wood; 11, Clarkson N. Potter; 12, Chas. St. John; 13, John O. Whitehouse; 14, David M. DeWitt; 15, Eli Perry; 16, James S. Smart; 17, Robert S. Hale; 18, Wm. A. Wheeler; 19, Henry H Hathorn; 20, David Wilber; 21, Clinton L. Merriam; 22, Ellis H. Roberts; 23, Wm. E. Lansing; 24, R. Holland Duell; 25, Clinton D. MacDougall; 26, Wm. H. Lamport; 27, Thos. C. Platt; 28, H. Boardman Smith; 29, Freeman Clarke; 30, Geo. G. Hoskins; 31, Lyman K. Bass; 32, Walter L. Sessions.

State at large, Lyman Tremain.

NORTH CAROLINA. 1, Clinton L. Cobb; 2, Chas. R. Thomas; 3, Alfred M. Waddell; 4, Wm. A. Smith; 5, Jas. M. Leach; 6, Thos. S. Ashe; 7, Wm. M. Robbins; 8, Robert B. Vance.

OHIO. 1, Milton Sayler; 2, Henry B. Banning; 3, John Q. Smith, 4, Lewis B. Gunckel; 5, Charles N. Lamison; 6, Isaac R. Sherwood; 7, Lawrence T. Neal; 8, Wm. Lawrence; 9, Jas. W. Robinson; 10, Chas. Foster; 11, Hezekiah S. Bundy; 12, William E. Finck; 13, Milton I. Southard; 14, John Berry; 15, Wm. P. Sprague; 16, Lorenzo Danford; 17, Laurin D. Woodworth; 18, James Monroe; 19, James A. Garfield; 20, Richard C. Parsons.

OREGON. 1, James W. Nesmith.

PENNSYLVANIA. 1, Samuel J. Randall; 2, Chas. O'Neill; 3, Leonard Myers; 4, Wm. D. Kelley; 5, Alfred C. Harmer; 6, James S. Biery; 7, Washington Townsend; 8, Hiester Clymer; 9, A. Herr Smith; 10, John W. Killinger; 11, John B. Storm;

12, Lazarus D. Shoemaker; 13, Jas. D. Strawbridge; 14, John B. Packer; 15, John A. Magee; 16, John Cessna; 17, R. Milton Speer; 18, Sobieski Ross; 19, Carlton B. Curtis; 20, Hiram L. Richmond; 21, Alexander W. Taylor; 22, James S. Negley; 23, Ebenezer McJunkin; 24, Wm. S. Moore.

State at large, Lemuel Todd, Charles Albright, Glenni W. Scofield.

RHODE ISLAND. 1, Benjamin T. Eames; 2, James M. Pendleton.

SOUTH CAROLINA. 1, Joseph H. Rainey; 2, Alonzo J. Ransier; 3, Robert B. Elliott; 4, Alexander S. Wallace.

State at large, Richard H. Cain.

TENNESSEE. 1, Roderick R. Butler; 2, Jacob M. Thornburgh; 3, Wm. Crutchfield; 4, John M. Bright; 5, Horace H. Harrison; 6, Washington C. Whitthorne; 7, John D. C. Atkins; 8, David A. Nunn; 9, Barbour Lewis.

State at large, Horace Maynard.

TEXAS. 1, Wm. S. Herndon; 2, Wm. P. McLean; 3, De Witt C. Giddings; 4, John Hancock.

State at large, Roger Q. Mills, Asa H. Willie.

VERMONT. 1, Charles W. Willard; 2, Luke P. Poland; 3, Geo. W. Hendee.

VIRGINIA. 1, James B. Sener; 2, James H. Platt, Jr.; 3, J. Ambler Smith; 4, Wm. H. H. Stowell; 5, Alexander M. Davis; 6, Thos. Whitehead; 7, John T. Harris; 8, Eppa Hunton; 9. Rees T. Bowen.

WEST VIRGINIA. 1, John J. Davis; 2, J. Marshall Hagans; 3, Frank Hereford.

WISCONSIN. 1, Chas. G. Williams; 2, Gerry W. Hazelton; 3, J. Allen Barber; 4, Alexander Mitchell; 5, Chas. A. Eldredge; 6, Philetus Sawyer; 7, Jeremiah M. Rusk; 8, Alexander S. McDill.

TERRITORIAL DELEGATES.

ARIZONA. Richard C. McCormick.
COLORADO. Jerome B. Chaffee.
DAKOTA. Moses K. Armstrong.
DISTRICT OF COLUMBIA. Norton P. Chipman.
IDAHO. John Hailey.
MONTANA. Martin Maginnis.
NEW MEXICO. Stephen B. Elkins.

UTAH. George Q. Cannon.
WASHINGTON. Obadiah B. McFadden.
WYOMING. William R. Steele.

U. S. INTERNAL REVENUE.

1st Dist., Hartford, Tolland, New London, and Windham Counties.

Collector, Joseph Selden, Norwich. Deputies, A. Irving Royce, Geo. L. Selden, Norwich; Wm. W. House, Edward Goodwin, Hartford; Wm. H. Fuller, Suffield; George R. Case, Norwich. Gaugers, Alfred E. Sheldon, Hartford; Frederick A. King, Thompsonville; Tudor F. Holcomb, Simsbury; David B. Hale, Collinsville; L. T. Campbell, Southington; Samuel B. West, Columbia; Samuel R. Knapp, Norwich; L. Hempstead, New London; John H. Simmons, Ashford. Store-keepers, Hiram Buckingham, Hartford; W. A. Stocking, Simsbury; E. T. Spooner, Warehouse Point; W. H. Thompson, Broad Brook.

2d Dist., New Haven, Middlesex, Fairfield, and Litchfield Counties.

Collector, David F. Hollister, Bridgeport; Edward F. Meeker, Clerk. Deputies, F. E. Barlow, George Wade, Bridgeport; Henry L. Allen, West Winsted; John H. Rowland, New Haven; John B. Wright, Clinton; J. R. Crampton, Waterbury. Gaugers, John A. Boughton, Bridgeport; C. G. G. Merrill, New Haven; Carlos P. Merwin, New Milford; J. R. Crampton, Waterbury; David B. Hale, Collinsville.

CUSTOM HOUSE OFFICERS.

FAIRFIELD District, west of Housatonic River to State line. —Collector, Julius S. Hanover, Bridgeport; Deputy Collector, Inspector, etc., James H. Porter. Night Inspector, Samuel W. Hodge, Bridgeport.

Inspector for Norwalk, Gould D. Jennings; for Stamford, Rufus Wardwell. Pilots, Bridgeport Harbor, S. A. McNeil, Geo. F. Humiston, Wm. H. Knapp, John H. Plumb; Norwalk Harbor, Samuel Bixby, Z. Rowland. Pilots of Tug-Boats, S. A. McNeil, Joseph Green, Wm. Hayes, Bridgeport.

MIDDLETOWN District, extending from Windsor to Westbrook.—Collector, Augustus Putnam, Middletown. Deputy Collector and Inspector, Geo. W. Burke, Middletown. Janitor, Geo. S. Parmelee. Storekeeper, Chas. W. Marden, Hartford.

Inspectors, Hartford, Ezra S. Hamilton; Samuel B. Dickinson, Saybrook Point.

State Pilots, Saybrook, John D. Ingraham, Chas. Williams, J. C. Whittlesey, John Grumley.

NEW HAVEN District, extending from Madison to the Housatonic River.—Collector, Cyrus Northrop. Deputy Collector, Edmund Pendleton. Clerks, Jesse Peck, C. S. Bunnell. Weighers, Gaugers and Measurers, S. R. Crampton, R. S. Pickett. Inspectors, J. W. Lane, E. D. S. Goodyear, H. O. Beach, W. R. Lloyd. Night Inspector, Edward Coe. Boatmen, Charles Plumb, W. J. Smith. Light-house Keepers, Elizur Thompson, Gilbert A. W. Ford. Messenger, David M. Atwater.

Inspector for Branford and Sachem's Head, Grant Smith.

Inspector for Guilford and Madison, Thomas Coe.

Inspector for Derby and Milford, Lucius Gilbert.

NEW LONDON District.—Collector, Geo. T. Marshall. Deputy Collector and Inspector, C. G. Sistare. Inspectors, Ezra C. Smith, Nathan S. Gardiner, New London; Charles S. Peale, Geo. W. Geer, Norwich; Boatman and Messenger, John W. Brown. Janitor, Anthony Jerome. Physician, Marine Hospital, Seth Smith. Steamboat Inspectors, Elisha P. Beckwith, Philo B. Hovey, New London.

Pilots, Thames River, and Sound, Clark S. Rogers, B. W. Harris, Leonard Smith, Perkins Harris; Norwich, James M. Holt, Henry G. Roath, Jas. Worthington, Thomas Comstock; Lyme, John O. Miner.

STONINGTON District.—Collector, George Hubbard. Deputy Collector and Inspector, John P. States, Stonington.

Surveyor, George D. Cross, Jr., Pawcatuck, Conn., and Westerly, R. I. Boat-Keeper, Stephen D. Menet. Weigher, Joshua Haley, Jr.

Inspector for Mystic Bridge, Mystic River, and Noank, Asa Fish.

POST-OFFICE DEPARTMENT.

Postage on Letters, prepaid by Stamps, 3 cents each ½ oz. or fraction thereof, to all parts of the country. Drop and Local letters, at offices of free delivery by carrier, 2 cents per ½ oz. prepaid; at other offices 1 ct. prepaid. Postal Cards, 1 cent each.

Registered letters, 8 cents each, in addition to the regular postage.

Circulars, unsealed, 1 cent for each 2 oz or part thereof, to one address.

All newspapers to regular subscribers, daily, weekly, &c., are sent free in the county in which they are published. Newspapers and periodicals sent out of the county, issued weekly and oftener, for each lb. or fraction thereof, 2 cents prepaid by the publishers.

Books, not over 2 oz., 1 cent prepaid; and 1 cent for each additional 2 oz. or part thereof.

Unbound miscellaneous packages and merchandise not over 2 oz., 1 cent prepaid, and 1 cent for each additional 2 oz. or part thereof;—these include transient papers, magazines, proof-sheets, manuscripts for books, cards, blanks, maps, engravings, envelopes, seeds, roots, samples of metals, ores, and all similar articles allowed in mails. Such packages must be sent under covers so open that the contents may be discerned; and any communication in writing subjects the whole to letter postage.

Postage for each ½ oz.: to Great Britain and Ireland, 6 cts.; to Canada, prepaid, 3 cents, unpaid, 10 cents; to France 10 cents.

POST-OFFICES AND POST MASTERS.

Abington,	Israel A. Randall	Bantam Falls,	S. E. Crossman
Amity,	Lewis M. Terrill	Barkhamsted,	Frank A. Case
Andover,	Wm. Dorrance	Beacon Falls,	C. W. Elkins
Ansonia,	Charles E. Bristol	Berlin,	Henry N. Galpin
Ashford,	John D. Gaylord	Bethany,	Mary A. Sperry
Avon,	Bela C. Kellogg	Bethel,	Amos Woodman
Bakersville,	S. N. Pettibone	Bethlehem,	Herbert S. Jackson
Ball's Pond,	Alvah S. Pierce	Birmingham,	See Derby
Banksville,	George Derby	Bloomfield,	Henry W. Rowley
Baltic,	Eugene W. Logan	Bolton,	Sherman P. Sumner

Bozrah, Charles M. Rice
Bozrahville, Jas. M. Peckham
Branchville, Wm. W. Beers
Branford, Philo Hall
Bridgeport, James E. Dunham
Bridgewater, George Lyon
Bristol, Silas M. Norton
Broad Brook, E. G. Lasbury
Brookfield, Andrew Northrop
Brookfield Centre, A. Somers
Brooklyn, Apollos Richmond
Buckingham, C. J. Loomer
Buckland, H. G. Parker
Burnside, Moses Chandler
Burlington, W. F. Sessions
Burrville, John M. Burr
Campbell's Mills, N. S. Gallup
Campville, H. P. Leonard
Canaan, S. C. Beckley
Canaan Valley, G. H. Brinton
Cannon's Station, A. M. Reed
Canterbury, Thos. Potter
Canton, Moses S. Dyer
Canton Cnt'r, W.C. Humphrey
Central Vill., Jas. M. Wilcox
Center Brook, D. W. Spencer
Center Groton, Geo. L. Daboll
Center Hill, John F. Simmons
Chalybes, J. B. Leavenworth
Chapinville, Horace Landon
Chaplin, J. W. Lincoln
Chatham, See East Hampton
Cheshire, Edwin R. Brown
Chester, S. A. Wright
Chesterfield, Jas. B. Ashcroft
Clarks Corner, M. H. Foster
Clark Falls, E. P. Chapman
Clinton, William E. Burgis
Cobalt, Rufus D. Tibbals
Colchester, Chas. H. Rogers
Cold Spring, O. S. Botsford
Colebrook, Henry L. Allen
Colebrook River, Geo. S. Ives
Collinsville, Emerson A. Hough
Columbia, Geo. B. Fuller
Copper Hill, Fred'k F. Stevens
Cornwall, J. W. Beers
Cornwall Bridge, C. W. Skiff
Coventry, Sam'l T. Loomis
Cromwell, Elisha Stevens
Danbury, Phineas D. Crosby
Darien, C. G. Waterbury
Deep River, S. M. Shipman
Derby, Ezra Sprague
Durham, Oscar Leach
Durham Center, Geo. H. Davis
Eagleville, Simeon O. Vinton
East Berlin, W. W. Dowd
East Canaan, Wm. Adams, 2d
East Cornwall, Joseph Clark
Eastford, Isaac Warren
East Glastonbury, J. W. Cone
East Granby, James R. Viets
East Haddam, W. C. Reynolds
East Hampton, C. O. Sears
East Hartford, W. A. Loomis
East Hartland, W. E. Gibbons
East Haven, S. Hemingway
East Kent, Elisha Fry
East Killingly, Isaac Fogg
East Lyme, J. J. Comstock
East River, I. L. Scranton, Jr.
Easton, Seleck N. Osborne
East Putnam, Era Parker
East Thompson, Isaac Sherman
E. Wallingf'd, Mrs. D. Williams
East Windsor, Geo. B. Spencer
E. Windsor Hill, C. Z. Parmelee
East Woodstock, G. O. Robbins
Ekonk, Kinney S. Wilcox
Ellington, Elam S. Hyde
Ellsworth, John M. Gregory
Elmwood, W. S. Goodwin
Enfield, Fred'k P. Parsons
Essex, Charles S. Munger
Fairfield, Charles B. Wakeley
Fair Haven, Jas. D. Howell
Falls Village, J. F. Millspaugh

Farmington, Rich. H. Cowles
Farms Village, Chas. S. Weed
Forestville, J. F. Douglass
Franklin, Andrew B. Smith
Gale's Ferry, Isaac Bragaw
Gaylordsville, A. H. Barlow
Georgetown, James Corcoran
Gildersleeve's Landing, F. Gildersleeve
Gilead, Ralph T. Hutchinson
Glasgo, Wm. P. Young
Glastonbury, F. C. Covell
Glenville, Webster Haight
Goshen, Chas. J. Porter
Granby, Chester P. Loomis
Grantville, Moses Grant
Greenfield Hill, B. B. Banks
Greeneville, Paul B. Greene
Greenwich, J. E. Brush
Griswold, Mary L. Meech
Grosvenordale, Lucius Briggs
Groton, John S. Morgan
Guilford, Charles Griswold
Gurleyville, F. Dunham
Haddam, E. S. Clark
Haddam Neck, H. M. Selden
Hadlyme, John Comstock
Hallington, J. H. Woodruff
Hamburg, Walter S. Ely
Hamden, Jesse Warner
Hampton, Edgar H. Newton
Hanover, Mrs. Maria Smith
Hartford, John H. Burnham
Hartland Center, J. A. Miller
Harwinton, Lewis Catlin
Hawleyville, D. B. Hawley
Hazardville, A. Lundschultz
Hebron, John S. Welles
Higganum, A. H. Hull
High Ridge, John H. Newman
Hockanum, Edwin Brewer
Hotchkissville, G. F. Morris
Huntington, Wooster Blackman
Huntsville, James H. Chase
Jewett City, A. F. Brown
Kensington, N. W. Warren
Kent, Burrett Eaton
Killingly, Marcus Wood
Killingworth, O. E. Redfield
Lakeville, Thomas L. Norton
Lanesville, Mrs. Wm. S. Warner
Lebanon, C. T. Morton
Ledyard, Edmund Spicer
Leesville, Nelson Bowers
Liberty Hill, Wm. A. Fuller
Lime Rock, N. A. Dean
Litchfield, H. E. Gates
Long Ridge, Seth S. Cook
Lyme, Gilbert S. Wait
Madison, John Wilcox
Manchester, Wm. B. Lincoln
Mansfield, S. S. Fuller
Mansfield Cent'r, J. P. Fenton
Mansfield Dp't, Wm. H. Corbet
Marbledale, E. O. Sperry
Marion, Wm. C. Doolittle
Marlborough, E. C. Warner
Mashapaug, M. H. Kinney
Mechanicsville, J. Cunningham
Meriden, L. R. Hall
Merrow Station, J. B. Merrow
Mianus, D. T. Hawes
Middlebury, Fred'k G. Scott
Middlefield, S. D. Jewett
Middle Haddam, Henry M. Hurd
Middletown, Bartlett Bent
Milford, Joseph R. Clark
Mill Brook, Wm. P. Lawrence
Mill Dale, H. A. Hitchcock
Mill Plain, Henry M. Senior
Milton, Thomas W. Beach
Minortown, N. B. Burton
Monroe, Wm. A. Clarke
Montowese, F. B. Robinson
Montville, L. D. Tompkins
Moodus, L. D. F. Gates
Moose Meadow, M. Burdick
Moosup, Wm. S. Simmons

Morris, Joseph W. Mason
Mount Carmel, James Ives
Mount Hope, J. C. Bottum
Mystic, Geo. E. Lamphere
Mystic Bridge, J. A. Rathbun
Mystic River, W. W. Packer
Naubuc, Albert A. Bogue
Naugatuck, Luther S. Platt
Nepaug, S. H. Mason
New Boston, Oscar Tourtellotte
New Britain, Walter Gladden
New Canaan, Noah W. Hoyt
New Fairfield, Martin Couch
New Hartford, H. L. Jones
New Haven, Neh. D. Sperry
Newington, Erastus Kilbourn
Newingt'n Junc. J.C.Sternberg
New London, Mrs. B. A. Mower
New Milford, David A. Baldwin
New Preston, D. Burnham
New Saybrook, Jos. Kellogg
Newtown, Z. S. Peck
Niantic, Wm. Whaley
Noank, Orrin E. Miner
Norfolk, Orlo H. Wolcott
No. Ashford, Geo. W. Olds
No.Branford, JennyE.Wheaton
North Canton, George Adams
No. Colebrook, Erastus Simons
North Cornwall, Miles Scoville
Northfield, D. T. Wooster
Northford, Henry C. Hart
No. Granby, Willis Phelps
N. Grosvenordale, W.H. Arnold
No. Guilford, Abigail Fowler
North Haven, H. H. Stiles
North Lyme, Charles Stark
North Madison, Alvin A. Blake
No. Manchester, Moses Scott
North Stamford, Alvin Weed
No. Stonington, Wm. H. Hillard
Northville, Solomon Couch
No. Westchester, F. L. Carrier
North Wilton, Jas. Comstock
No. Windham, F. M. Lincoln
No. Woodstock, Ezra C. May
Norwalk, Charles Olmstead
Norwich, E. G. Bidwell
Norwich Town, Geo. D. Fuller
Oakville, Noble W. Warner
Oneco, Edwin A. Card
Orange, Sidney F. Oviatt
Ore Hill, Homer A. Gibbs
Oxford, Chas. H. Butler
Park Lane, Mrs.C.A.Morehouse
Pendleton Hill, R. P. Palmer
Pequabuck, Walter H. Scott
Phœnixville, S. A. Wheaton
Pine Meadow, B. G. Loomis
Plainfield, Waldo Tillinghast
Plainville, E. F. Tomlinson
Plantsville, Heber S. Ives
Plattsville, George S. Platt
Pleasant Vall'y, Albert Baker
Plymouth, Horace Fenn
Pomfret, E. T. Robinson
Pomfret Centre, Ethan Allen
Pomfret Land'g, C. G. Williams
Poquetannock, Aaron Lucas
Poquonoc B'g, John Crandall
Poquonock, C. A. Moshier
Portland, Mary J. Edwards
Preston City, Morrison Robbins
Prospect, Richard Tyler
Putnam, Perry C. Wilson
Quinebang, E. J. Amidon
Quarryville, Albert W. Cowles
Rainbow, Dana L. Payne
Redding, David S. Johnson
Redding Ridge, Daniel Sanford
Reynolds Bridge, Wm. Barbour
Ridgebury, George Boughton
Ridgefield, Hiram K. Scott
Riverton, Abner S. Hart
Riverside, R. S. Hinman
Riverside Station, John Wendle
Robertsville, E. B. Brown
Rock Fall, Ira N. Johnson

Rockville, Geo. N. Brigham
Rocky Hill, Henry J. Smith
Romford, S. S. Logan
Round Hill, Odle C. Knapp
Roxbury, George Hurlburt
Salem, Oramel Whittlesey
Salisbury, Francis Richardson
Sandy Hook, Ezra Patch
Saugatuck, Jas. E. Hubbell
Saybrook, Galen H. Dowd
Scitico, L. S. Johnson
Scotland, Wm. F. Palmer
Seymour, S. H. Canfield
Sharon, Edward F. Gillette
Sherman, Lafayette Joyce
Simsbury, James H. Smith
Smith's Ridge, J. L. Raymond
Somers, Leverett E. Pease
Somersville, Wm. E. Dow
South Britain, Anson Bray
Southbury, Clark B. Downes
South Canaan, John B. Reed
So. Coventry, T. G. Hodgson
Southford, H. Oatman
So. Haven, S. C. Thompson
S.Glastonbury, Emily Dayton
Southington, Walter D. Cook
South Kent, Edw'd Dakin
South Killingly, Mrs. O. Day
South Lyme, R. W. Chadwick
So. Manchester, W. H. Cheney
So. Meriden, E. B. Clark
So. Norfolk, S. D. Northway
South Norwalk, J. S. Dunning
Southport, Levi F. Sherwood
Southville, Joseph T. Beers
So. Wethersfield, L. Hewitt
So. Windham, L. J. Saxton
So. Windsor, Wm. Jennings
So. Woodstock, H. N. Corttiss
Springdale, — Waterbury
Square Pond, E. H. Dimmick
Stafford, O. R. Brown
Stafford Springs E. F. Whiton
Staffordville, A. S. Eaton
Stamford, Theodore J. Daskam
Stanwich, Jonathan Finch
Stepney, Burr Hawley
Stepney Depot, Geo. Clark
Sterling, Silas J. Matteson
Sterling Hill, Dan'l T. Hart
Stony Creek, Wm. Beach
Stonington, Franklin Williams
Stratford, Claudius B. Curtis
Suffield, Maria M. Nichols
Talcottville, Sam'l A. Talcott
Taftville, Edwin Harrington
Tariffville, Philo B. Coe
Terryville, Edward Dailey
Thomaston, E. T. Gates
Thompson, Jas. N. Kingsbury
Thomps'nville, Mrs. J. Houston
Tolland, Daniel E. Benton
Torringford, Stanley Griswold
Torrington, Royal E. Hayes
Trumbull, Wm. S. Wheeler
Trumbull, Long Hill, Edw. Platt
Turnerville, P. W. Turner
Tylerville, H. J. Cooke
Tyler City, C. H. Amesbury
Uncasville, J. A. Comstock
Union, J. T. Carpenter
Unionville, J. D. Cook
Vernon, Wm. H. Allen
Vernon Depot, B. C. Phelps
Versailles, H. F. Harrington
Voluntown, Hiram Jenks
Wallingford, L. M. Hubbard
Wapping, J. C. Stoughton
Warehouse P't, G.D.Woodward
Warren, Orlando Swift
Warrenville, John A. Murphy
Washington, C. L. Hickox
Washington Depot, A. G.Baker
Waterbury, John W. Hill
Waterford, Wm. E. Manwaring
Watertown, C. H. Hotchkiss
Waterville, Wm. Pickett

Wauregan, C. Hunt
Weatogue, Seymour Pettibone
West Ashford, H. E. Knowlton
West Avon, Martin Judd
Westbrook, Amos A. Wilcox
West Cheshire, Howard C. Gay
Westchester, Mrs. Wm. Brown
West Cornwall, C. E. Baldwin
West Darien, J. S. Waterbury
Westford, Charles L. Dean
West Goshen, W. M. Allyn
West Granby, E. P. Edwards
W. Hartford, Leonard Buckland
West Hartland, Geo. L. Gilman
West Haven, Edw. W. Wilmot
W. Killingly, F. A. Shumway
West Meriden, Wallace Bull
Westminster, Adolph Eimer
West Morris, Thos. S. Canfield
West Norfolk, J. K. Shepard
West Norwalk, E. T. Benedict
Weston, John H. Gregory
Westport, Henry P. Burr
West Redding, Fred'k Cole
West Stafford, J. R. Whiton
West Stratford, — ———
West Suffield, Nellie D. Rose
W. Thompson, Rufus Case
Westville, Geo. T. Finney
West Willingt'n, J. B. Carpenter
W. Winsted, B. F. Marsh
West Woodstock, Abiel Fox
Wethersfield, Silas W. Robbins
Willimantic, John Brown
Willington, M. L. Dimock
Wilsonville, Albert Converse
Wilton, Albert Seymour
Winchester Center, F. L. Loomis
Windermere, Samuel Willis
Windham, Wm. Swift
Windsor, Henry A. Bidwell
Windsor Locks, A. W. Converse
Windsorville, Sumner Shepard
Winnipauk, Geo. H. Randle
Winsted, Jabez Alvord
Winthrop, A. T. Denison
Wolcott, Erastus W. Warner
Wolcottville, O. R. Fyler
Woodbury, Wm. E. Woodruff
Woodstock, G. C. Robbins
Woodstock Val., A. M. Bancroft
Woodville, S. Weston
Yalesville, James Morse
Yantic, John H. Peck

EDUCATION.

YALE COLLEGE, New Haven.

Rev. Noah Porter, D. D., LL. D., President.

Rev. Leonard Bacon, D. D., LL. D., Rev. Elias Loomis, LL. D., Wm. A. Norton, M. A., James D. Dana, Ph. D., LL. D., Rev. Geo. E. Day, D. D., Rev. Samuel Harris, D. D., LL. D., Thos. A. Thacher, LL. D., Benjamin Silliman, M. D., Rev. Chester S. Lyman, M. A., Rev. James M. Hoppin, D. D., Stephen G. Hubbard, M. D., Wm. D. Whitney, Ph. D., LL. D., Moses C. White, M. D., Hon. Francis Wayland, M. A., Rev. Geo. P. Fisher, D. D., Wm. P. Trowbridge, M. A., Rev. Timothy Dwight, D. D., Charles A. Lindsley, M. D., Hubert A. Newton, LL. D., David P. Smith, M. D., Geo. J. Brush, M. A., Samuel W. Johnson,

M. A., Wm. H. Brewer, M. A., Francis Bacon, M. D., Leonard J. Sanford, M. D., Wm. C. Robinson, M. A., John F. Weir, N. A., M. A., Lewis R. Packard, Ph. D., John E. Clark, M. A., Cyrus Northrop, LL. B., Daniel C. Eaton, M. A., Arthur M. Wheeler, B. A., J. Willard Gibbs, Ph. D., Arthur W. Wright, Ph. D., Thos. R. Lounsbury, B. A., Othniel C. Marsh, M. A., D. Cady Eaton, M. A., Eugene L. Richards, B. A., Francis A. Walker, M. A., John H. Niemeyer, Simeon E. Baldwin, M. A., Oscar D. Allen, Ph. D., Ed. B. Coe, B. A., Addison E. Verrill, M. A., Franklin Carter, M. A., Wm. G. Sumner, B. A., Johnson T. Platt, LL. B., Henry P. Wright, M. A., Professors.

Tutors, Edwin H. Wilson, M. A., J. T. Beckwith, Ph. D., James K. Thacher, B. A., Henry A. Beers, B. A., M. Stuart Phelps, B. A., Samuel R. Morrow, B. A., Rufus B. Richardson, B. A., Edward S. Dana., M. A., Joseph A. Graves, B. A.

SHEFFIELD SCIENTIFIC SCHOOL.

Governing Board.—Rev. Noah Porter, D. D., LL. D., President; Wm. A. Norton, M. A., Rev. Chester S. Lyman, M. A., Wm. D. Whitney, Ph. D., LL. D., Wm. P. Trowbridge, M. A., George J. Brush, M. A., Samuel W. Johnson, M. A., Wm. H. Brewer, M. A., John E. Clark, M. A., Daniel C. Eaton, M. A., Thomas R. Lounsbury, B. A., Othniel C. Marsh, M. A., Francis A. Walker, M. A., Oscar D. Allen, Ph. D., Addison E. Verrill, M. A.

TRINITY COLLEGE, Hartford.

Rev. Thomas R. Pynchon, D. D., President.

John Brocklesby, LL. D., Rev. John T. Huntington, M. A., Rev. Edwin E. Johnson, M. A., Rev. Samuel Hart, M. A., George O. Holbrooke, M. A., Professors. Leonard W. Richardson, B. A., Tutor. Rev. Samuel J. Andrews, M. A. Instructor. Rt. Rev. John Williams, D. D., LL. D., Rev. Francis T. Russell, M. A., Duncan L. Stewart, LL. D., Geo. C. Shattuck, M. A., M. D., Wm. A. M. Wainwright, M. A., M. D., Wm. Hamersley, M. A., Duncan L. Stewart, LL. D., Professors and Lecturers.

WESLEYAN UNIVERSITY, Middletown.

Rev. Joseph Cummings, D. D., LL. D., President.

John Johnston, LL. D., John M. Van Vleck, M. A., Rev. Calvin S. Harrington, M. A., James C. Van Benschoten, M.

A., Rev. George Prentice, M. A., Rev. Wm. N. Rice, Ph. D., Wilbur O. Atwater, Ph. D., Caleb T. Winchester, M. A., Ralph G. Hibbard, M. A., Professors. Rev. Moses Clark White, M. A., M. D., Lecturer. Charles F. Rice, B. A., Morris B. Crawford, B. A., Tutors.

STATE BOARD OF EDUCATION.

Gov. Charles R. Ingersoll, New Haven; Lieut. Gov. George G. Sill, Hartford; Thos. A. Thacher, New Haven; Elisha Carpenter, Hartford; Wm. H. Potter, Mystic River; George M. Woodruff, Litchfield. Sec., Birdsey G. Northrop, New Haven.

STATE NORMAL SCHOOL, New Britain.

Trustees.—Gov. Charles R. Ingersoll, New Haven; Lieut. Gov. George G. Sill, Hartford; Thomas A. Thacher, New Haven; Elisha Carpenter, Hartford; William H. Potter, Mystic River; George M. Woodruff, Litchfield. Sec., Birdsey G. Northrop. Principal, Isaac N. Carleton, A. M. Associate Principal, Wm. B. Dwight, A. M.

American Asylum for the Education of the Deaf and Dumb. Pres., Calvin Day; Vice-Pres'ts, James B. Hosmer, Chas. Goodwin, John Beach, S. S. Ward, Roland Mather, Nathaniel Shipman, Geo. M. Bartholomew. Sec., John C. Parsons. Treas., Roland Mather. Principal, Edward C. Stone M. A.

HOSPITALS, &c.

Retreat for the Insane, Hartford. Pres., Wm. A. Buckingham; Vice-Pres., Wm. R. Cone; Treas., Thomas Sisson; Auditor, Thomas Belknap; Sec., Jona. B. Bunce. Managers, F. B. Cooley, Wm. R. Cone, Calvin Day. Physician and Supt., Henry P. Stearns M. D.; Assistant Phys., Charles W. Page, George E. Abbott; Chaplain, Wm. Thompson, D. D.; Steward, Thomas H. Holaday; Matron, Mrs. T. H. Holaday; Supervisor, Harriet E. Bacon.

Connecticut Hospital for the Insane, Middletown. Trustees, Gov. Charles R. Ingersoll, New Haven; Samuel G. Willard, Colchester; Joseph D. Bates, Danielsonville; Richard S. Fellowes, New Haven; Henry Woodward, Middletown; Robbins Battell, Norfolk; Samuel Lynes, M. D., Norwalk; H. S. Hay-

den, Windsor; Lucius S. Fuller, Tolland; Benjamin Douglas, Julius Hotchkiss, Joseph Cummings, Middletown. Supt. and Physician, Abram M. Shew, M. D.; Asst. Physicians, Winthrop B. Hallock, Calvin S. May; Treas., M. B. Copeland; Pathologist, E. C. Seguin, M. D., New York.

General Hospital Society of Conn., New Haven.—Ebenezer H. Bishop, M. D., Pres.; William Fitch, Vice-Pres.; Jeremiah A. Bishop, Treas.; Charles A. Lindsley, M. D. Sec'y.

Hartford Hospital.—James B. Hosmer, Pres.; Albert Day, Vice Pres.; F. A. Brown, Sec'y and Treas. Edson Fessenden, Geo. B. Hawley, M. D., Chas. H. Northam, Executive Committee.

STATE BOARD OF AGRICULTURE.

Gov. Chas. R. Ingersoll, New Haven, Pres.; E. H. Hyde, Stafford, Vice-Pres.; T. S. Gold, West Cornwall, Sec.; Nathan Hart, West Cornwall, Treas. Members appointed by the Gov. and Senate—E. H. Hyde, Stafford; Albert Day, Brooklyn; H. L. Stewart, Middle Haddam; J. T. Rockwell, Winsted. Members appointed by Agricultural Societies—S. M. Wells, Wethersfield; W. H. Pond, Milford; Wm. Clift, Mystic Bridge; G. A. Penniman, Woodstock; Nathan Hart, West Cornwall; M. W. Terrill. Middlefield; W. H. Yeomans, Columbia.

State Board of Charities. Benjamin Stark, New London; Levi Ives, New Haven; Samuel F. Jones, Hartford; Miss Lucy Allsop, Middletown; Mrs. Mariette Pettee, Meriden.

Industrial School for Girls, Middletown. Pres., H. D. Smith, Plantsville; Sec., Rev. Thomas K. Fessenden, Farmington; Treas., J. N. Camp, Middletown; Sup't., S. N. Rockwell. Executive Committee, J. M. Van Vleck, Samuel Russell, O. V. Coffin, Frederick Gardner.

Official Returns of the Census for 1860 and 1870.

Towns.	1870.	1860.	Towns.	1870.	1860.
Andover,	462	517	East Haven,	2,713	2,292
Ashford,	1,242	1,231	East Lyme,	1,506	1,506
Avon,	987	1,059	Easton,	1,289	1,350
Barkhamsted,	1,440	1,272	East Windsor,	2,882	2,580
Berlin,	2,438	2,146	Ellington,	1,452	1,510
Bethany,	1,136	974	Enfield,	6,322	4,997
Bethel,	2,312	1,711	Essex,	1,664	1,764
Bethlehem,	750	815	Fairfield,	5,642	4,379
Bloomfield,	1,473	1,401	Farmington,	2,617	3,144
Bolton,	579	683	Franklin,	731	2,358
Bozrah,	987	1,216	Glastonbury,	3,560	3,363
Branford,	2,489	2,123	Goshen,	1,224	1,381
Bridgeport,	19,876	13,299	Granby,	1,516	1,720
Bridgewater,	878	1,048	Greenwich,	7,672	6,522
Bristol,	3,790	3,436	Griswold,	2,576	2,217
Brookfield,	1,194	1,224	Groton,	5,119	4,450
Brooklyn,	2,355	2,136	Guilford,	2,576	2,624
Burlington,	1,317	1,031	Haddam,	2,073	2,307
Canaan,	1,258	1,407	Hamden,	3,028	2,725
Canterbury,	1,552	1,591	Hampton,	891	936
Canton,	2,639	2,373	Hartford,	37,825	29,152
Chaplin,	704	781	Hartland,	789	846
Chatham,	2,771	1,766	Harwinton,	1,045	1,044
Cheshire,	2,344	2,407	Hebron,	1,285	1,425
Chester,	1,094	1,015	Huntington,	1,527	1,477
Clinton,	1,404	1,427	Kent,	1,744	1,855
Colchester,	3,383	2,862	Killingly,	5,712	4,926
Colebrook,	1,132	1,375	Killingworth,	856	1,126
Columbia,	891	832	Lebanon,	2,211	2,174
Cornwall,	1,772	1,953	Ledyard,	1,392	1,615
Coventry,	2,057	2,085	Lisbon,	503	1,262
Cromwell,	1,857	1,617	Litchfield,	3,113	3,200
Danbury,	8,754	7,234	Lyme,	1,179	1,246
Darien,	1,810	1,705	Madison,	1,814	1,865
Derby,	8,027	5,443	Manchester,	4,236	3,294
Durham,	1,086	1,130	Mansfield,	2,402	2,697
Eastford,	984	1,005	Marlborough,	473	682
East Granby,	853	833	Meriden,	10,521	7,426
East Haddam,	2,952	3,056	Middlebury,	696	664
East Hartford,	3,013	2,951	Middlefield,	1,054	

Towns.	1870.	1860.	Towns.	1870.	1860.
Middletown,	11,143	8,620	Sharon,	2,446	2,556
Milford,	3,407	2,828	Sherman,	848	911
Monroe,	1,226	1,382	Simsbury,	2,051	2,410
Montville,	2,496	2,141	Somers,	1,248	1,517
Morris,	701	769	Southbury,	1,319	1,346
Naugatuck,	2,830	2,590	Southington,	4,316	3,315
New Britain,	9,480	5,212	South Windsor,	1,693	1,789
New Canaan,	2,496	2,771	Sprague,	3,462	
New Fairfield,	871	915	Stafford,	3,405	3,397
New Hartford,	3,078	2,758	Stamford,	9,738	7,185
New Haven,	50,886	39,267	Sterling,	1,022	1,051
New London,	9,580	10,115	Stonington,	6,320	5,827
New Milford,	3,586	3,535	Stratford,	3,032	2,294
Newtown,	3,683	3,578	Suffield,	3,277	3,260
Norfolk,	1,641	1,803	Thompson,	3,804	3,259
North Branford,	1,035	1,050	Tolland,	1,218	1,310
North Canaan,	1,695	1,427	Torrington,	2,896	2,278
North Haven,	1,771	1,499	Trumbull,	1,335	1,474
No. Stonington,	1,759	1,913	Union,	627	732
Norwalk,	12,122	7,582	Vernon,	5,447	3,838
Norwich,	16,653	14,048	Voluntown,	1,052	1,055
Old Lyme,	1,362	1,304	Wallingford,	3,676	3,206
Old Saybrook,	1,215	1,105	Warren,	673	710
Orange,	2,633	1,970	Washington,	1,563	1,659
Oxford,	1,338	1,269	Waterbury,	13,148	10,004
Plainfield,	4,521	3,665	Waterford,	2,589	2,555
Plainville,	1,435		Watertown,	1,690	1,587
Plymouth,	4,149	3,244	Westbrook,	987	1,056
Pomfret,	1,488	1,673	West Hartford,	1,533	1,296
Portland,	4,694	3,657	Weston,	1,054	1,117
Preston,	2,162	2,092	Westport,	3,364	3,293
Prospect,	551	574	Wethersfield,	2,694	2,705
Putnam,	4,192	2,722	Willington,	942	1,166
Redding,	1,620	1,652	Wilton,	1,995	2,208
Ridgefield,	1,910	2,213	Winchester,	4,102	3,513
Rocky Hill,	1,012	1,102	Windham,	5,413	4,711
Roxbury,	920	992	Windsor,	2,784	2,278
Salem,	718	830	Windsor Locks,	2,154	1,587
Salisbury,	3,305	3,100	Wolcott,	491	574
Saybrook,	1,267	1,213	Woodbridge,	830	872
Scotland,	648	720	Woodbury,	1,931	2,037
Seymour,	2,123	1,749	Woodstock,	2,955	3,285
Total, -	-	-	- -	537,998	461,147

THE CASE, LOCKWOOD & BRAINARD CO.,

PRINTERS AND BOOKBINDERS,

Blank Book Manufacturers,

AND

PAPER DEALERS.

Special attention given to making BLANK BOOKS in all their varied forms, adapted to Banks, Insurance Companies, and Commercial use generally, from the best materials.

Orders Solicited and Executed with Dispatch.

HARTFORD, CONN.

BOOKS AND STATIONERY.

BROWN & GROSS,

77 and 79 Asylum Street,

HARTFORD, CONN.,

WHOLESALE AND RETAIL DEALERS IN

SCHOOL, CLASSICAL,

and Miscellaneous Books,

LAW BOOKS,

CONNECTICUT REPORTS,
SWIFT'S DIGEST,
NILES' CIVIL OFFICER,

STATUTES OF CONNECTICUT,
Revised Edition,

And all other Law Books published,

FURNISHED TO ORDER BY

BROWN & GROSS,

77 and 79 Asylum Street, Hartford, Conn.

DECKER BROS. PIANOS.

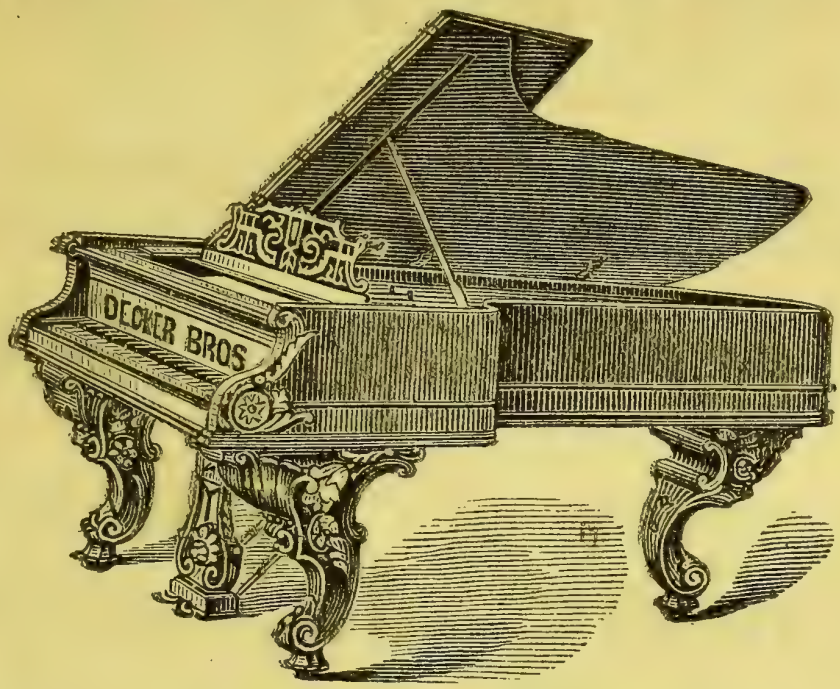

Patent, Plate, Grand and Square

PIANO FORTES,

Acknowledged by all the leading Artists to be the

Best Made, Finest Tone and Most Durable

of any Piano before the Public.

The Estey Organs,

Suitable for the

PARLOR, CHAPEL, OR CHURCH.

The most popular instrument now before the public, being moderate in price, of sufficient power, and of great variety and sweetness of tone.

Piano Stools and Covers,

S. T. BISSELL & CO.,

65 and 67 Asylum Street, Hartford, Conn.

The Hartford Accident Insurance Co.,

OF HARTFORD, CONN.

Insures against Death by Accident, and grants Indemnity for loss of time by totally disabling injuries.

Cash Capital, - - $200,000.

OFFICERS.

R. D. HUBBARD,	President.
CHAS. E. WILSON,	Vice-President.
GEO. B. LESTER,	Sec'y and Actuary.
LEWIS H. BRAINARD,	Ass't Secretary.

DIRECTORS.

R. D. HUBBARD, Attorney,	Hartford.
DAVID CLARK, Retired Merchant,	"
T. O. ENDERS, Pres't Ætna Life Ins. Co.,	"
WM. A. HEALY, Pres't Nat'l Screw Co.,	"
CHAS. E. WILSON, Vice-President,	"
SAM'L L. CLEMENS (Mark Twain),	"
GEO. B. LESTER, Secretary and Actuary,	"
SAM'L F. JONES, Attorney,	"
T. M. MALTBIE, Pres't Granby Mf'g Co.,	Granby.

State Mutual Fire Insurance Company,

HARTFORD, CONN.

Incorporated 1867.

This Company offers superior inducements to all desiring insurance upon buildings, merchandise, and personal property of the safer class. Policies issued on the Mutual principle for one year or a term of years, at as favorable rates as safety and prudence, from experience, will permit.

DIRECTORS.

Ralph Gillett, Samuel Hamilton, Roswell Brown, Willis Thrall, F. A. Brown, Newton Carter, Aner Sperry, B. R. Abbe, Caleb Clapp, J. H. Ranney, A. Keeney, I. Cross, Jr., of Hartford.

RALPH GILLETT, Pres't. ISAAC CROSS, Jr., Sec.

C. E. ROBERTS, Ass't Sec.

Office, No. 7 Central Row, Room No. 1.

Allyn House,

HARTFORD,

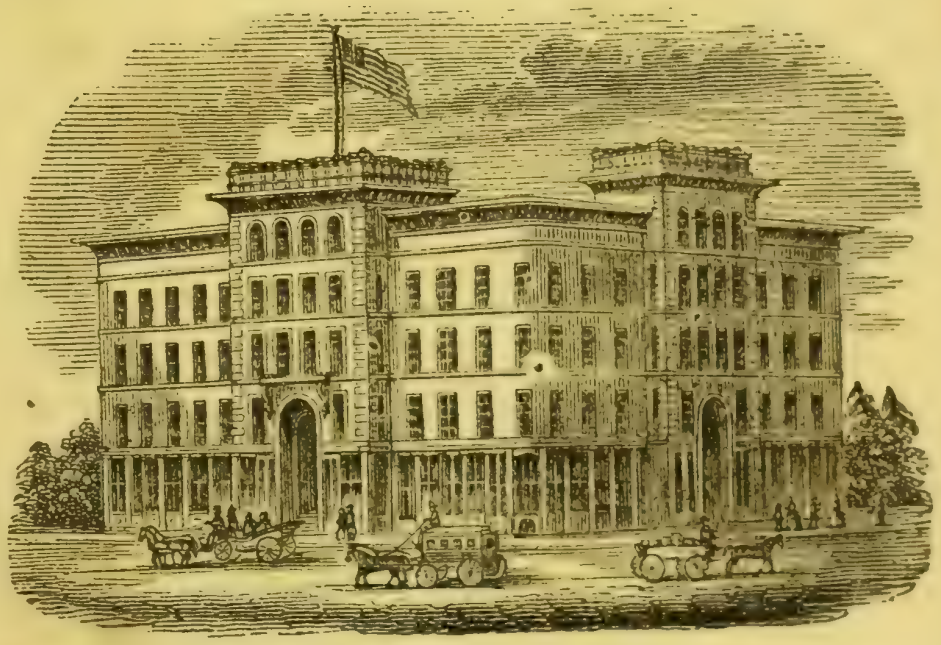

COR. ASYLUM AND TRUMBULL STS.,

R. J. ALLYN, Proprietor.

Within 3 Minutes Walk of the City Park and R. R. Station.

☞ Horse Cars pass the house every ten minutes to Railroad and Steamboat.

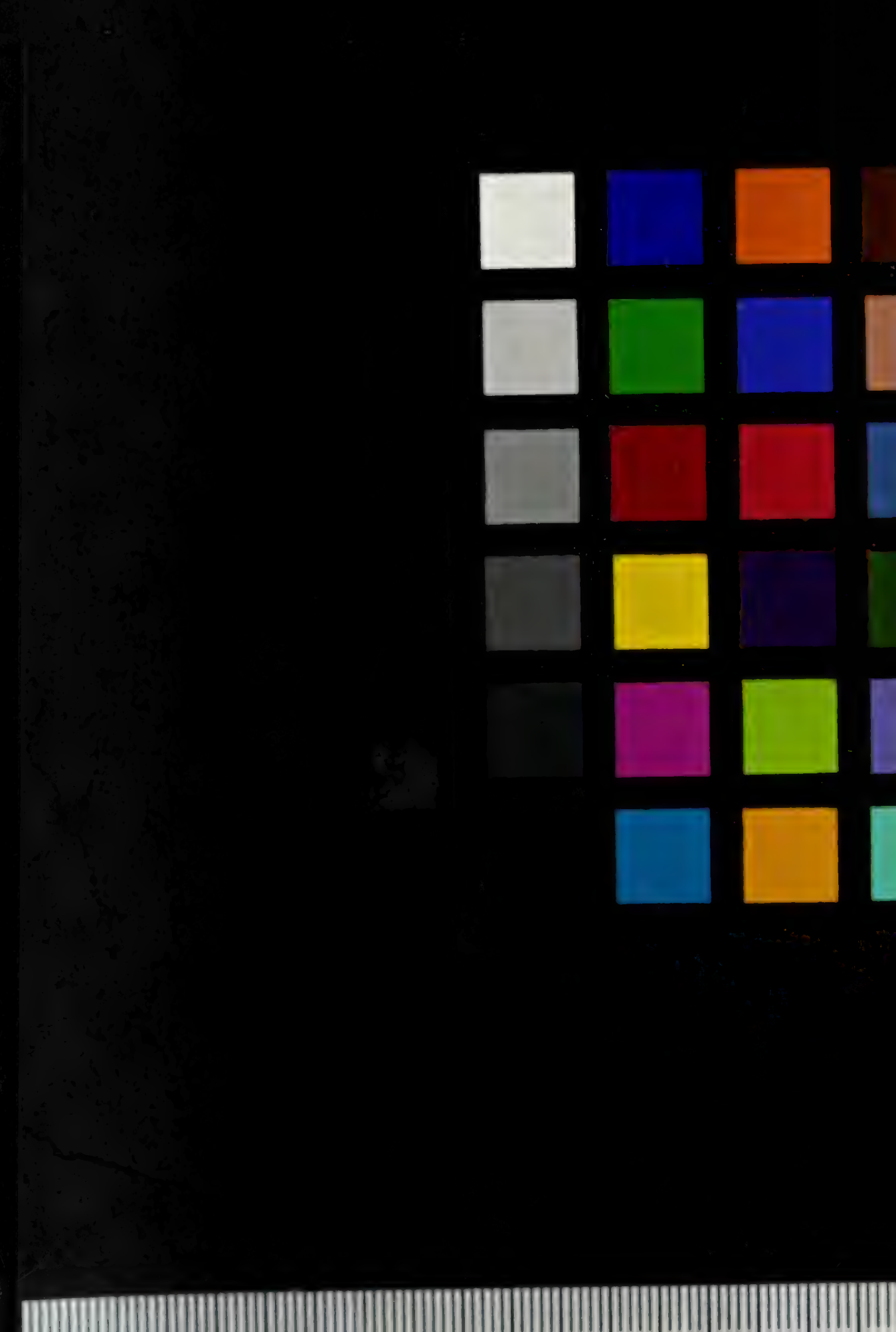

CONNECTICU

REGISTE

1876

-c
974.6
C7674
1876
1219017

M. L.

THE
ALOGY COLLECTION

CONTINENTAL

LIFE INSURANCE COMPANY,

OF HARTFORD, CONN.

Office, Room No. 3 Hartford Fire Insurance Co. Building.

SECURITY AND ECONOMY

Are the Prominent Features of this Company.

CALL AND EXAMINE OUR PLANS,

Then Insure Where You Please.

JAS. S. PARSONS, President.
ROBT. E. BEECHER, Secretary.
H. P. BARTON, Sup't of Agencies.

H. R. MORLEY, Actuary.
WM. M. HUDSON, Med. Examiner.

THE HARTFORD COUNTY
MUTUAL FIRE INSURANCE COMPANY,
OF HARTFORD, CONN.

Office 321 Main St.

Premium Liens, - - - $2,500,000
Cash Surplus, - - - - 185,000

The Cheapest and Safest Mutual Company in the State of Connecticut. Is devoted exclusively to Insurance of first-class detached Dwelling Houses and Farmers' Buildings against Loss or Damage by Fire.

Incorporated 1831.

WALTER H. HAVENS, Pres. and Treas. JAS. B. SHULTAS, Vice-Pres.
WILLIAM A. ERVING, Secretary.

This Company has been in successful operation for forty-four years, and HAS NEVER MADE AN ASSESSMENT UPON THEIR PREMIUM LIENS, and with their present cash surplus, which is all safely invested, it is hardly possible that it will ever become necessary to do so.

Carefully Inspects all kinds of Steam Boilers.

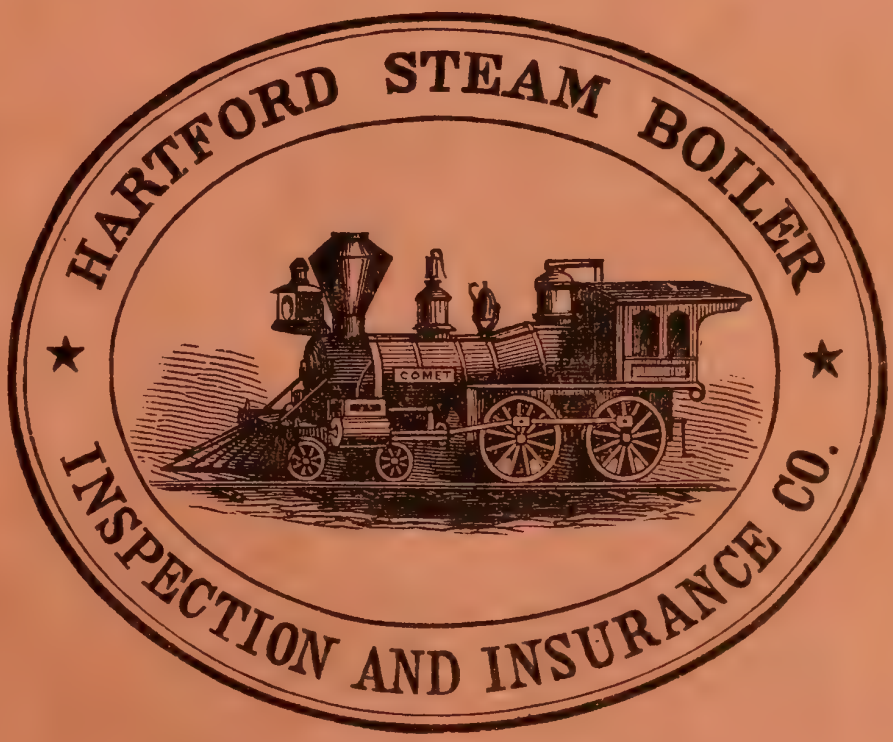

Insures against Damage from Boiler Explosions.

J. M. ALLEN, President.
WM. B. FRANKLIN, Vice-President. J. B. PIERCE, Secretary.

OFFICE, 218 MAIN ST., HARTFORD.

W. H. TALCOTT & BROTHER,

BOOK BINDERS,

AND

Blank Book Manufacturers.

NO. 338 MAIN ST.,

EXCHANGE CORNER.

(Successors to STILLMAN & PARSONS and CHARLES PARSONS.)

Having consolidated the Book Bindery of Wm. H. Talcott, No. 13 Asylum street, with the Exchange Bindery, No. 338 Main Street, Exchange corner, we shall continue the BOOK BINDING business in all its branches, and by strict attention to our business, hope to please our old and new customers, having increased our facilities for doing first-class work.

BLANK BOOKS ruled, printed, and bound to order, in the best manner. LETTER BOOKS, PORTFOLIOS, SCRAP BOOKS, SKELETON LETTER BOOKS, made to order. MUSIC and MAGAZINES bound at short notice in every style of binding. BILL HEADS ruled and printed. LIBRARY BOOKS and PHOTOGRAPH ALBUMS repaired strong and neat. OLD BOOKS bound or repaired. PAPER ruled in any desired pattern, or cut to any size. Music ruled and bound.

ALL KINDS OF JOBBING

DONE WELL AT FAIR PRICES.

THE

Charter Oak Life Insurance Co.

OF HARTFORD, CONN.

Assets, ... $14,000,000
Income, ... 4,500,000

OFFICERS.

E. R. WIGGIN, President.
S. H. WHITE, Vice-Pres't and Treas.
A. H. DILLON, Jr., 2d Vice-Pres't.
HALSEY STEVENS, Secretary.
WM. L. SQUIRE, Ass't Sec'y.
H. J. FURBER, Financial Manager.

DIRECTORS.

JAMES C. WALKLEY,
NELSON HOLLISTER,
E. R. WIGGIN,
S. H. WHITE,
DANIEL PHILLIPS,
A. H. DILLON, Jr.

J. C. JACKSON, M.D., . . Consulting Physician.
W. A. M. WAINWRIGHT, M.D., . Medical Examiner.
LEVI W. MEECH, ... Mathematician.

STEVENS & HART,

General Agents for Connecticut.

The Hartford Evening Post.

DAILY.

Succeeds the Hartford Evening Press and Morning Post, uniting the circulation of the two papers. It is published in FOUR EDITIONS every afternoon, Sundays excepted, and contains interesting Reading matter, Political and Religious; the latest Telegraphic News and Market Reports.

TERMS—Eight Dollars per Annum,
Invariably in Advance.

The Connecticut Post.

WEEKLY.

(With handsome Supplement every other week.)

Is a large and handsomely printed paper of eight pages, containing a LARGER amount of reading matter than any other newspaper published in the State; the latest Telegraphic, Financial, and Market Reports; Religious, Political, and State news, and an unusual amount of Original Correspondence. It is issued EVERY THURSDAY, and mailed so as to reach all parts of the State by Saturday, and is furnished to subscribers as follows:

Mail Subscribers (one year, prepaid),		$2.00
Clergymen, - -	" "	1.50

EVENING POST ASSOCIATION,

Publishers,

Office, Nos. 28 and 30 Asylum St.

H. T. SPERRY, Pres't. WM. FITCH, Sec. and Treas.

NO. 86.

THE

CONNECTICUT REGISTER:

BEING A

STATE CALENDAR

OF

PUBLIC OFFICERS AND INSTITUTIONS

FOR

1876.

High water is calculated for New London and Saybrook, or one hour later than New York. For Fairfield add 2h. 30m.; Bridgeport, add 2h. 15m.; New Haven, add 2h. 20m.; Hartford, sub. 5h.; Norwich, add 40m.

HARTFORD:
BROWN AND GROSS.

PREFACE.

In issuing the REGISTER for 1876, the publishers present their thanks to all persons who have furnished information for its pages. We have always been permitted free access to the records in the Office of the Secretary of State, from which source we have taken such statistics as could be found there. In all other cases we have referred to Secretaries, Clerks, and other Officers whose authority was most to be relied upon. In receiving hundreds of returns, in the mere spelling of names, the intention of the writer could not always be known. Some errors have doubtless occurred in this way, but we have carefully endeavored to make the book as accurate as possible in all respects.

In the list of Attorneys, no names have been inserted but those who are duly authorized by the Courts to practice in the State.

Those who furnish matter for the Register, or desire any changes to be made, are reminded that the work goes to press about the 1st of November.

Commissioners for other States should give notice of any additions or changes directly to us, as there is no other means of reference.

PRINTED BY THE CASE, LOCKWOOD & BRAINARD CO.,
HARTFORD, CONN.

1219017

INDEX.

Allotment of Judges, 29
American Asylum, - 198
Assessors, - - 70–116
Asylum at Walnut Hill, 116
Attorneys at Law, - 46–68
Banks, - - - 160
Bank Statistics, - - 168
Board of School Visitors, 70–116
Boards of Relief, - 70–116
Boroughs, - - - 127
Calendar, - - 5–16
Census, - - - 200
Centennial Board, - 199
Children 4 to 16, 117–121
Cities, - - - 123
Clergy and Ecclesiastical Statistics, - - 130–146
  Baptist, - - - 135
  Congregational, - 130
  Episcopal, - - 138
  Methodist, - - 141
  Methodist African, - 143
  Presbyterian, - 144
  Roman Catholic, - 145
  Universalist, - 144
  Others, - - - 146
Clerks, Town, - 69–115
  " County, - - 45–67
Collectors, Town, - 69–116
Colleges, - 196–197
Commissioners, Bank, 160
  " County, 45–67
  " Insurance, 173
  " New State House, 33
  " Railroad, 179
  " on Turnpike R'ds, 33
  " " Bridges, 34
  " " Ferries, 34
  " " Fisheries, 34
Com'sioners for other States, 35
  " Superior Court, 46–68
Comptroller, - - 17
Congress, - - 183–188
Congressional Districts, 26
Constables, - 69–116
Counties, - - 45–69
  Fairfield, - - 57
  Hartford, - - 45
  Litchfield, - - 62
  Middlesex, - - 65
  New Haven, - - 50
  New London, - 54
  Tolland, - - - 67
  Windham, - - 60
Courts. See Calendar pages.
  Common Pleas, - 29
    Of Litchfield County, 29
  Probate, - - 31–33
  Superior, - - 29
  Supreme, - - 28
  United States, - 28
Custom House Officers, 189
Education, Boards of, 70–116
Elections, State. See Calendar pages.
Everest Fund, - 131
Executive of Conn., - 17
General Assembly, 18–26
  Senate, - - 18
  House of Representatives, 19
Governor, - - - 17
Governor's Guard, - 156
Grand Jurors, - 69–116
Hospitals, - - 198
Industrial School, - 199
Inspector General of Gas Meters, &c., - 35
Inspectors of Steam Boilers, 35

Insurance Companies, 173–179
International Exhibition, 199
Jailors, - - - 46–68
Judges Superior Court, 29
Judges Supreme Court, 28
Judge, &c., U. S. Courts, 28
Jurors, No. of, - 48–69
Justices of the Peace, 48–69
Legislature Meetings. See Calendar pages.
Medical Society, Conn., 146
Homœopathic, - 146
Eclectic, - - 147
Militia, (Enrolled,) 117–121
National Guard, - 156
Normal School, - - 197
Notaries Public, - 36–45
Physicians and Surg., 147–156
Post-Office Department, 190
Probate Courts, - - 31
Railroads, - - 179–182
Reform School, - - 116
Registrars, - - 69–115
Registers in Bankruptcy, 28
Representatives, State, 19
Retreat for the Insane, 198
Revenue Officers, - 188
Savings Banks, - 170
School Fund Commissioner, 17
Schools, No. Children, 117–121
" Visitors, 70–116
Secretary of State, - 17
Selectmen, - - 69–116
Senatorial Districts, - 26
Senators, State, - 18
Sheffield Scientific School, 197
Sheriffs, - - - 45–68
State Attorneys, 45–67
State Board of Agriculture, 198
State Board of Charities, 199
State Board of Education, 197
State Library Committee, 17
State Officers, - - 17
State Prison, - - 116
Table of Distances, 202
Town Officers, - 69–116
Town Clerks, Registrars, Treasurers, Selectmen, Constables, Collectors, Grand Jurors, Assessors, Boards of Relief, Boards of Education, & Registrars of Voters.
Town Statistics, - 117–121
Vote for Governor, Enrollments, School Children, and Valuation.
Treasurer, State, - 17
" County, 46–68
" Town, 69–115
Trinity College, - 197
Trust Companies, - 172
U. S. Commissioners, 28
United States, Executive, 183
Judiciary, - - 183
Senate, - - 183
House of Representatives, 185
Votes for Governor, 117–121
" Congress, Me'bers of, 122
" Const'l Am'nts, 122
" State Officers, 18
" Senators, - 26
Wesleyan University, 197
Yale College, - - 196

MOON'S PHASES.	SUN SOUTH.			
First qr. 4d, 10h, 35m, M.	1d,	12h.	3m.	45s.
Full Moon, 11d, 1h, 35m, M.	7d,	12h.	6m.	29s.
Last qr. 18d, 4h, 1m, M.	13d,	12h.	8m.	54s.
New Moon, 26d, 8h, 53m, M.	19d,	12h.	10m.	57s.
	25d,	12h.	12m.	34s.

M	W	☉R.	☉S.	☾R.	H.W.
1	Sa	7 28	4 32	9 16	morn.
2	Su	7 27	4 33	10 23	0 45
3	M	7 27	4 33	11 31	1 28
4	Tu	7 26	4 34	morn.	2 13
5	W	7 26	4 34	0 39	3 02
6	Th	7 25	4 35	1 52	3 57
7	Fr	7 25	4 35	3 06	4 59
8	Sa	7 24	4 36	4 24	6 08
9	Su	7 24	4 36	5 40	7 19
10	M	7 23	4 37	6 44	8 26
11	Tu	7 22	4 38	rises.	9 21
12	W	7 21	4 39	6 20	10 20
13	Th	7 21	4 39	7 37	11 09
14	Fr	7 20	4 40	8 49	11 52
15	Sa	7 19	4 41	9 59	eve. 33
16	Su	7 18	4 42	11 03	1 18
17	M	7 18	4 42	morn.	2 01
18	Tu	7 17	4 43	0 08	2 47
19	W	7 16	4 44	1 12	3 35
20	Th	7 15	4 45	2 16	4 30
21	Fr	7 14	4 46	3 20	5 26
22	Sa	7 13	4 47	4 21	6 24
23	Su	7 12	4 48	5 17	7 20
24	M	7 11	4 49	6 07	8 12
25	Tu	7 10	4 50	7 48	8 58
26	W	7 9	4 51	sets.	9 39
27	Th	7 8	4 52	6 01	10 24
28	Fr	7 7	4 53	7 08	11 02
29	Sa	7 6	4 54	8 15	11 39
30	Su	7 5	4 55	9 23	morn.
31	M	7 3	4 57	10 32	0 14

CALENDAR DAYS.

COURTS.

SUPREME.

Last Tuesday, at Bridgeport.

SUPERIOR.

1st Tuesday, at N. Haven, (Criminal Term.)
1st Tuesday, at Brooklyn.
3d Tuesday, at New London.
4th Tuesday, at Litchfield.

COMMON PLEAS.

1st Monday, at Hartford, New Haven, and Danbury.

DISTRICT COURT OF LITCHFIELD CO.

1st Monday, at Winchester.

LEGISLATURES.

1st Monday, Illinois, Louisiana, Mississippi, Nevada, Ohio.
1st Tuesday, Delaware, New York, Pennsylvania.
Tu. after 1st M., Florida, Minn.,
1st Wednesday, Indiana, Maine, Maryland, Massachusetts, Michigan, Wisconsin.
Th. after 1st M., Nebraska.
2d Monday, Iowa.
2d Tuesday, Kansas, N. J., Texas.
2d Wednesday, Georgia, West Va.

CHURCH DAYS.

1st, Circumcision.
2d, 2d Sunday after Christmas.
6th, Epiphany.
9th, 1st Sunday after Epiphany.
16th, 2d Sunday after Epiphany.
23d, 3d Sunday after Epiphany.
25th, Conversion of St. Paul.
30th, 4th Sunday after Epiphany.

MOON'S PHASES.

First qr. 2d, 9h, 5m, E.
Full Moon, 9d, 0h, 59m, E.
Last qr. 17d, 0h, 8m, M.
New Moon, 25d, 1h, 32m, M.

SUN SOUTH.

1d,	12h.	13m.	51s.
7d,	12h.	14m.	24s.
13d,	12h.	14m.	28s.
19d,	12h.	14m.	6s.
25d,	12h.	13m.	20s.

M	W	☉R.	☉S.	☾R.	H. W.
1	Tu	7 2	4 58	morn.	0 55
2	W	7 1	4 59	0 02	2 01
3	Th	7 0	5 0	1 11	2 55
4	Fr	6 59	5 1	2 27	3 56
5	Sa	6 57	5 3	3 41	5 05
6	Su	6 56	5 4	4 48	6 22
7	M	6 55	5 5	5 48	7 33
8	Tu	6 54	5 6	6 37	8 36
9	W	6 53	5 7	rises.	9 23
10	Th	6 51	5 9	6 43	10 15
11	Fr	6 50	5 10	7 55	10 59
12	Sa	6 49	5 11	9 04	11 38
13	Su	6 48	5 12	10 11	eve. 15
14	M	6 46	5 14	11 17	0 55
15	Tu	6 45	5 15	morn.	1 39
16	W	6 44	5 16	0 23	2 26
17	Th	6 42	5 18	1 27	3 18
18	Fr	6 41	5 19	2 29	4 19
19	Sa	6 40	5 20	3 28	5 19
20	Su	6 38	5 22	4 21	6 18
21	M	6 37	5 23	5 05	7 16
22	Tu	6 36	5 24	5 43	8 07
23	W	6 34	5 26	6 14	8 52
24	Th	6 33	5 27	6 39	9 28
25	Fr	6 32	5 28	sets.	10 10
26	Sa	6 30	5 30	7 31	10 48
27	Su	6 29	5 31	8 41	11 27
28	M	6 28	5 32	9 51	morn.
29	Tu	6 27	5 33	11 04	0 01

CALENDAR DAYS.

COURTS.

U. S. DISTRICT.

4th Tuesday, at New Haven.

SUPREME.

4th Tuesday, at Hartford.

SUPERIOR.

1st Tuesday, at Waterbury.
1st Tuesday, at Middletown.
1st Tuesday, at Tolland.
3d Tuesday, at Bridgeport, (Criminal Term.)

COMMON PLEAS.

1st Monday, at Hartford, New Haven, and Danbury.
1st Tuesday, at Norwich.

CHURCH DAYS.

2d, Purification, Virgin Mary.
6th, 5th Sunday after Epiphany.
13th, Septuagesima.
20th, Sexagesima.
24th, St. Matthias.
27th, Quinquagesima.

MOON'S PHASES.

First qr. 3d, 5h, 0m, M.
Full Moon, 10d, 1h, 24m, M.
Last qr. 17d, 8h, 36m, E.
New Moon, 25d, 3h, 23m, E.

SUN SOUTH.

1d,	12h.	12m.	25s.
7d,	12h.	11m.	3s.
13d,	12h.	9m.	26s.
19d,	12h.	7m.	41s.
25d,	12h.	5m.	52s.

M	W	☉R		☉S.		☾R.		H. W.	
1	W	6	26	5	34	morn.		0	47
2	Th	6	25	5	35	0	19	1	39
3	Fr	6	23	5	37	1	32	2	40
4	Sa	6	22	5	38	2	40	3	49
5	Su	6	21	5	39	3	41	5	03
6	M	6	19	5	41	4	33	6	18
7	Tu	6	18	5	42	5	21	7	25
8	W	6	16	5	44	5	44	8	20
9	Th	6	15	5	45	6	11	9	02
10	Fr	6	14	5	46	rises.		9	44
11	Sa	6	12	5	48	7	52	10	25
12	Su	6	11	5	49	8	59	11	03
13	M	6	10	5	50	10	07	11	39
14	Tu	6	8	5	52	11	12	eve.	18
15	W	6	7	5	53	morn.		1	03
16	Th	6	5	5	55	0	17	1	51
17	Fr	6	4	5	56	1	18	2	46
18	Sa	6	3	5	57	2	12	3	46
19	Su	6	1	5	59	3	00	4	46
20	M	6	0	6	0	3	41	5	49
21	Tu	5	58	6	2	4	15	6	45
22	W	5	57	6	3	4	41	7	34
23	Th	5	56	6	4	5	06	8	19
24	Fr	5	54	6	6	5	30	8	58
25	Sa	5	53	6	7	sets.		9	34
26	Su	5	51	6	9	7	36	10	17
27	M	5	50	6	10	8	50	10	59
28	Tu	5	49	6	11	10	04	11	41
29	W	5	47	6	13	11	21	morn.	
30	Th	5	46	6	14	morn.		0	30
31	Fr	5	45	6	15	0	32	1	30

CALENDAR DAYS.

COURTS.

SUPREME.

2d Tuesday, at Norwich.

SUPERIOR.

1st Tuesday, at New Haven.
1st Tuesday, at Hartford, (Criminal Term.)
2d Tuesday, at Hartford.
1st Tuesday, at Bridgeport.
Last Tuesday, at Norwich.

COMMON PLEAS.

1st Monday, at Hartford, New Haven, and Bridgeport.

DISTRICT COURT OF LITCHFIELD CO.

1st Monday, at Canaan.

ELECTION.

2d Tuesday, New Hampshire.

CHURCH DAYS.

1st, Ash Wednesday.
5th, 1st Sunday in Lent.
12th, 2d Sunday in Lent.
19th, 3d Sunday in Lent.
25th, Annu., Virgin Mary.
26th, 4th Sunday in Lent.

MOON'S PHASES.	SUN SOUTH.			
First qr. 1d, 11h, 24m, M.	1d,	12h.	3m.	44s.
Full Moon, 8d, 2h, 51m, E.	7d,	12h.	1m.	58s.
Last qr. 16d, 3h, 49m, E.	13d,	12h.	0m.	21s.
New Moon, 24d, 2h, 15m, M.	19d,	11h.	58m.	55s.
First qr. 30d, 5h, 39m, E.	25d,	11h.	57m.	46s.

M	W	☉R.		☉S.		☽R.		H.		W.
1	Sa	5	43	6	17	1	36	2		37
2	Su	5	42	6	18	2	30	3		49
3	M	5	41	6	19	3	12	4		59
4	Tu	5	39	6	21	3	47	6		07
5	W	5	38	6	22	4	16	7		05
6	Th	5	36	6	24	4	39	7		54
7	Fr	5	35	6	25	5	01	8		37
8	Sa	5	34	6	26	rises.		9		13
9	Su	5	32	6	28	7	49	9		51
10	M	5	31	6	29	8	57	10		31
11	Tu	5	30	6	30	10	03	11		10
12	W	5	28	6	32	11	06	11		51
13	Th	5	27	6	33	morn.		eve.		33
14	Fr	5	26	6	34	0	04	1		24
15	Sa	5	24	6	36	0	53	2		18
16	Su	5	23	6	37	1	36	3		14
17	M	5	22	6	38	2	12	4		12
18	Tu	5	21	6	39	2	41	5		06
19	W	5	19	6	41	3	07	6		02
20	Th	5	18	6	42	3	28	6		53
21	Fr	5	17	6	43	3	50	7		39
22	Sa	5	15	6	45	4	11	8		24
23	Su	5	14	6	46	4	35	9		03
24	M	5	13	6	47	sets.		9		48
25	Tu	5	12	6	48	9	03	10		38
26	W	5	11	6	49	10	18	11		30
27	Th	5	9	6	51	11	27	morn.		
28	Fr	5	8	6	52	morn.		0		25
29	Sa	5	7	6	53	0	26	1		28
30	Su	5	6	6	54	1	13	2		35

CALENDAR DAYS.

COURTS.

U. S. CIRCUIT.

4th Tuesday, at New Haven.

SUPREME.

1st Tuesday, at New Haven.

SUPERIOR.

1st Tuesday, at New Haven, (Criminal Term.)
2d Tuesday, at Tolland.
2d Tuesday, at Litchfield.
2d Tuesday, at Haddam.
3d Tuesday, at Brooklyn.

COMMON PLEAS.

1st Monday, at Hartford, and New Haven.
1st Tuesday, at New London, and Bridgeport.

DISTRICT COURT OF LITCHFIELD CO.

1st Tuesday, at New Milford.

ELECTIONS.

1st Wednesday, Rhode Island.

CHURCH DAYS.

2d, 5th Sunday in Lent.
9th, Sunday before Easter.
14th, Good Friday.
16th, Easter Sunday.
23d, 1st Sunday after Easter.
25th, St. Mark.
30th, 2d Sunday after Easter.

MOON'S PHASES.	SUN SOUTH.			
Full Moon, 8d, 5h, 5m, M.	1d,	11h.	56m.	54s.
Last qr. 16d, 8h, 39m, M.	7d,	11h	56m.	19s.
New Moon, 23d, 10h, 37m, M.	13d,	11h.	56m.	8s.
First qr. 30d, 1h, 0m, M.	19d,	11h.	56m.	17s.
	25d,	11h.	56m.	44s.

M	W	☉R.	☉S.	☾R.	H. W.
1	M	5 5	6 55	1 50	3 38
2	Tu	5 3	6 57	2 18	4 42
3	W	5 2	6 58	2 43	5 40
4	Th	5 1	6 59	3 05	6 31
5	Fr	5 0	7 0	3 26	7 20
6	Sa	4 59	7 1	3 47	8 03
7	Su	4 58	7 2	4 09	8 43
8	M	4 57	7 3	rises.	9 19
9	Tu	4 56	7 4	8 54	10 02
10	W	4 55	7 5	9 54	10 46
11	Th	4 54	7 6	10 48	11 28
12	Fr	4 53	7 7	11 34	eve. 12
13	Sa	4 52	7 8	morn.	1 00
14	Su	4 51	7 9	0 12	1 50
15	M	4 50	7 10	0 42	2 41
16	Tu	4 49	7 11	1 08	3 31
17	W	4 48	7 12	1 30	4 25
18	Th	4 47	7 13	1 53	5 17
19	Fr	4 46	7 14	2 20	6 17
20	Sa	4 45	7 15	2 35	6 59
21	Su	4 44	7 16	3 00	7 50
22	M	4 43	7 17	3 28	8 40
23	Tu	4 42	7 18	sets.	9 28
24	W	4 42	7 18	9 07	10 28
25	Th	4 41	7 19	10 12	11 26
26	Fr	4 40	7 20	11 07	morn.
27	Sa	4 39	7 21	11 48	0 21
28	Su	4 39	7 21	morn.	1 20
29	M	4 38	7 22	0 20	2 18
30	Tu	4 37	7 23	0 48	3 14
31	W	4 37	7 23	1 11	4 09

CALENDAR DAYS.

COURTS.

U. S. DISTRICT.

4th Tuesday, at Hartford.

SUPERIOR.

2d Tuesday, at New Haven.

COMMON PLEAS.

1st Monday, at Hartford, New Haven, and Danbury.

2d Monday at Stamford, (adjourned Term.)

DISTRICT COURT OF LITCHFIELD CO.

1st Monday, at Winchester.

LEGISLATURES.

1st Wednesday, Connecticut.

Last Tuesday, Rhode Island.

ECCLESIASTICAL.

2d Thursday, American Bible and other Societies in New York.

3d Thursday, Presbyterian General Assembly.

4th Tues., Baptist Mission Union.

4th Wednesday, American Sunday School Union.

CHURCH DAYS.

1st, St. Philip and St. James.

7th, 3d Sunday after Easter.

14th, 4th Sunday after Easter.

21st, 5th Sunday after Easter.

25th, Ascension Day.

28th, Sunday after Ascension.

MOON'S PHASES.	SUN SOUTH.			
☺ Full Moon, 6d, 7h, 49m, E.	1d,	11h.	57m.	39s.
◐ Last qr. 14d, 10h, 26m, E.	7d,	11h.	58m.	40s.
● New Moon, 21d, 5h, 29m, E.	13d,	11h.	59m.	52s.
◑ First qr. 28d, 10h, 26m, M.	19d,	12h.	1m.	10s.
	25d,	12h.	2m.	27s.

M	W	☺R.	☺S	☾R.	H. W.
1	Th	4 36	7 24	1 33	5 00
2	Fr	4 36	7 24	1 53	5 53
3	Sa	4 35	7 25	2 15	6 43
4	Su	4 34	7 26	2 38	7 29
5	M	4 33	7 27	3 06	8 15
6	Tu	4 33	7 27	rises.	8 57
7	W	4 33	7 27	8 42	9 40
8	Th	4 32	7 28	9 30	10 26
9	Fr	4 32	7 28	10 10	11 11
10	Sa	4 32	7 28	10 42	11 51
11	Su	4 31	7 29	11 10	eve. 33
12	M	4 31	7 29	11 33	1 18
13	Tu	4 31	7 29	11 56	2 03
14	W	4 31	7 29	morn.	2 48
15	Th	4 31	7 29	0 14	3 35
16	Fr	4 31	7 29	0 38	4 28
17	Sa	4 31	7 29	0 57	5 23
18	Su	4 30	7 30	1 23	6 22
19	M	4 30	7 30	1 54	7 20
20	Tu	4 30	7 30	2 40	8 25
21	W	4 30	7 30	sets.	9 19
22	Th	4 30	7 30	8 50	10 23
23	Fr	4 30	7 30	9 38	11 18
24	Sa	4 30	7 30	10 17	morn.
25	Su	4 31	7 29	10 48	0 07
26	M	4 31	7 29	11 13	0 59
27	Tu	4 31	7 29	11 36	1 48
28	W	4 31	7 29	11 57	2 38
29	Th	4 31	7 29	morn.	3 27
30	Fr	4 31	7 29	0 19	4 20

CALENDAR DAYS.

COURTS.

SUPREME.

2d Tuesday, at Litchfield.

SUPERIOR.

1st Tuesday, at Waterbury.
1st Tuesday, at Danbury, (Criminal Term.)

COMMON PLEAS.

1st Monday, at Hartford, New Haven, and Bridgeport.

ELECTION.

1st Monday, Oregon.

LEGISLATURE.

1st Monday, New Hampshire.

ECCLESIASTICAL.

3d Tuesday, General Assoc., Conn.

COMMENCEMENTS.

Last Thursday, Trinity College.
Last Thursday, Yale College.
Last Thursday, Wesleyan Univ'y.

CHURCH DAYS.

4th, Whitsunday.
11th, Trinity Sunday; and St. Barnabas.
18th, 1st Sunday after Trinity
24th, Nativity of John Baptist.
25th, 2d Sunday after Trinity.
29th, St. Peter.

MOON'S PHASES.	SUN SOUTH.			
Full Moon, 6d, 10h, 50m, M.	1d,	12h.	3m.	40s.
Last qr. 14d, 9h, 7m, M.	7d,	12h.	4m.	42s.
New Moon, 21d, 0h, 5m, M.	13d,	12h.	5m.	31s.
First qr. 27d, 10h, 31m, M.	19d,	12h.	6m.	3s.
	25d,	12h.	6m.	15s.

M	W	☺R.		☺S.		○R.		H. W.		CALENDAR DAYS.
1	Sa	4	32	7	28	0	43	5	10	
2	Su	4	32	7	28	1	08	6	06	
3	M	4	32	7	28	1	40	6	59	
4	Tu	4	33	7	27	2	20	7	51	
5	W	4	33	7	27	3	06	8	40	COURTS.
6	Th	4	34	7	26	rises.		9	21	
7	Fr	4	34	7	26	8	44	10	08	SUPERIOR.
8	Sa	4	35	7	25	9	13	10	48	1st Tuesday, at Hartford.
9	Su	4	36	7	24	9	37	11	27	1st Tuesday, at New Haven, (Criminal Term.)
10	M	4	36	7	24	10	01	eve.	03	
11	Tu	4	37	7	23	10	20	0	43	3d Tuesday, at Haddam, (Criminal Term.)
12	W	4	38	7	22	10	40	1	24	
13	Th	4	38	7	22	10	52	2	07	
14	Fr	4	39	7	21	11	26	2	55	
15	Sa	4	40	7	20	11	50	3	49	
16	Su	4	40	7	20	morn.		4	48	
17	M	4	41	7	19	0	29	5	58	
18	Tu	4	41	7	19	1	17	7	09	CHURCH DAYS.
19	W	4	42	7	18	2	19	8	16	
20	Th	4	43	7	17	3	30	9	15	2d, 3d Sunday after Trinity.
21	Fr	4	43	7	17	sets.		10	11	9th, 4th Sunday after Trinity.
22	Sa	4	44	7	16	8	44	11	02	16th, 5th Sunday after Trinity.
23	Su	4	45	7	15	9	12	11	45	23d, 6th Sunday after Trinity.
24	M	4	46	7	14	9	37	morn.		25th, St. James.
25	Tu	4	47	7	13	9	59	0	28	30th, 7th Sunday after Trinity.
26	W	4	48	7	12	10	20	1	12	
27	Th	4	49	7	11	10	44	1	58	
28	Fr	4	50	7	10	11	09	2	45	
29	Sa	4	51	7	9	11	39	3	36	
30	Su	4	52	7	8	morn.		4	33	
31	M	4	53	7	7	0	18	5	35	

MOON'S PHASES.	SUN SOUTH.			
☺ Full Moon, 5d, 1h, 50m, M.	1d,	12h.	6m.	2s.
◐ Last qr. 12d, 5h, 10m, E.	7d,	12h.	5m.	26s.
● New Moon, 19d, 7h, 37m, M.	13d,	12h.	4m.	31s.
◑ First qr. 26d, 1h, 29m, E.	19d,	12h.	3m.	16s.
	25d,	12h.	1m.	44s.

M	W	☺R.	☺S.	☾R.	H. W.	CALENDAR DAYS.
1	Tu	4 54	7 6	1 04	6 32	
2	W	4 55	7 5	1 56	7 28	
3	Th	4 56	7 4	2 56	8 19	
4	Fr	4 57	7 3	4 00	9 03	COURTS.
5	Sa	4 58	7 2	rises.	9 42	U. S. DISTRICT.
6	Su	4 59	7 1	8 05	10 23	4th Tuesday, at New Haven.
7	M	5 0	7 0	8 26	11 00	
8	Tu	5 1	6 59	8 45	11 35	SUPERIOR.
9	W	5 2	6 58	9 07	eve. 08	4th Tuesday, at Hartford, (Criminal Term.)
10	Th	5 3	6 57	9 29	0 48	4th Tuesday, at Danbury.
11	Fr	5 4	6 56	9 56	1 33	4th Tuesday, at Bridgeport, (Criminal Term.)
12	Sa	5 5	6 55	10 27	2 23	4th Tuesday, at Brooklyn.
13	Su	5 6	6 54	11 10	3 23	
14	M	5 8	6 52	morn.	4 33	COMMON PLEAS.
15	Tu	5 9	6 51	0 04	5 50	1st Tuesday at New London.
16	W	5 11	6 49	1 10	7 03	DISTRICT COURT OF LITCHFIELD CO
17	Th	5 12	6 48	2 26	8 08	1st Monday at Canaan.
18	Fr	5 13	6 47	3 48	9 03	
19	Sa	5 14	6 46	sets.	9 49	ELECTIONS.
20	Su	5 16	6 44	7 36	10 37	1st Monday, Kentucky.
21	M	5 17	6 43	8 01	11 16	1st Thursday, North Carolina.
22	Tu	5 18	6 42	8 23	11 54	
23	W	5 19	6 41	8 47	morn.	CHURCH DAYS.
24	Th	5 21	6 39	9 09	0 34	6th, 8th Sunday after Trinity.
25	Fr	5 22	6 38	9 39	1 20	13th, 9th Sunday after Trinity.
26	Sa	5 23	6 37	10 15	2 09	20th, 10th Sunday after Trinity.
27	Su	5 24	6 36	10 58	3 08	24th, St. Bartholomew.
28	M	5 26	6 34	11 49	4 04	27th, 11th Sunday after Trinity.
29	Tu	5 27	6 33	morn.	5 03	
30	W	5 28	6 32	0 44	6 06	
31	Th	5 30	6 30	1 48	7 03	

MOON'S PHASES.

Full Moon, 3d, 4h, 25m, E.
Last qr. 10d, 11h, 32m, E.
New Moon, 17d, 5h, 6m, E.
First qr. 25d, 7h, 15m, M.

SUN SOUTH.

1d,	11h.	59m.	38s.
7d,	11h.	57m.	39s.
13d,	11h.	55m.	34s.
19d,	11h.	53m.	28s.
25d,	11h.	51m.	24s.

M	W	☉R.	☉S.	☾R.	H. W.
1	Fr	5 32	6 28	2 53	7 53
2	Sa	5 33	6 27	4 00	8 37
3	Su	5 35	6 25	rises.	9 12
4	M	5 36	6 24	6 50	9 49
5	Tu	5 38	6 22	7 12	10 27
6	W	5 39	6 21	7 34	11 03
7	Th	5 40	6 20	8 00	11 39
8	Fr	5 41	6 19	8 30	eve. 21
9	Sa	5 43	6 17	9 06	1 10
10	Su	5 44	6 16	9 57	2 07
11	M	5 45	6 15	10 59	3 15
12	Tu	5 47	6 13	morn.	4 30
13	W	5 48	6 12	0 09	5 45
14	Th	5 49	6 11	1 26	6 54
15	Fr	5 51	6 9	2 40	7 53
16	Sa	5 52	6 8	3 59	8 41
17	Su	5 54	6 6	sets.	9 21
18	M	5 55	6 5	6 24	10 03
19	Tu	5 56	6 4	6 46	10 44
20	W	5 58	6 2	7 10	11 24
21	Th	5 59	6 1	7 37	morn.
22	Fr	6 0	6 0	8 11	0 04
23	Sa	6 2	5 58	8 51	0 48
24	Su	6 3	5 57	9 38	1 39
25	M	6 4	5 56	10 34	2 35
26	Tu	6 6	5 54	11 34	3 32
27	W	6 7	5 53	morn.	4 33
28	Th	6 8	5 52	0 39	5 34
29	Fr	6 10	5 50	1 45	6 27
30	Sa	6 11	5 49	2 50	7 16

CALENDAR DAYS.

COURTS.

U. S CIRCUIT.
3d Tuesday, at Hartford.

SUPREME.
2d Tuesday, at Hartford.

SUPERIOR.
1st Tuesday, at New Haven.
1st Tuesday, at Tolland.
2d Tuesday, at New London.
3d Tuesday, at Litchfield.
4th Tuesday, at Hartford.

COMMON PLEAS.
1st Monday, at Hartford, New Haven, and Bridgeport.

DISTRICT COURT OF LITCHFIELD CO.
1st Monday, at New Milford.

ELECTIONS.

1st Tuesday, Vermont.
1st Wednesday, California.
2d Monday, Maine.

LEGISLATURE.

2d Monday, Oregon.

CHURCH DAYS.

3d, 12th Sunday after Trinity.
10th, 13th Sunday after Trinity.
17th, 14th Sunday after Trinity.
21st, St. Matthew.
24th, 15th Sunday after Trinity.
29th, St. Michael and All Angels.

MOON'S PHASES.

Full Moon, 3d, 6h, 8m, M.
Last qr. 10d, 5h, 31m, M.
New Moon, 17d, 5h, 9m, M.
First qr. 25d. 3h, 7m, M.

SUN SOUTH.

1d,	11h.	49m.	25s.
7d,	11h.	47m.	38s.
13d,	11h.	46m.	6s.
19d,	11h.	44m.	51s.
25d,	11h.	44m.	5s.

M	W	☉R.	☉S.	☾R.	H. W.
1	Su	6 13	5 47	3 56	7 59
2	M	6 14	5 46	5 00	8 40
3	Tu	6 16	5 44	rises.	9 15
4	W	6 17	5 43	6 02	9 54
5	Th	6 18	5 42	6 30	10 37
6	Fr	6 20	5 40	7 06	11 20
7	Sa	6 21	5 39	7 53	eve. 05
8	Su	6 22	5 38	8 49	1 02
9	M	6 24	5 36	9 58	2 05
10	Tu	6 25	5 35	11 11	3 14
11	W	6 26	5 34	morn.	4 26
12	Th	6 28	5 32	0 28	5 34
13	Fr	6 29	5 31	1 42	6 31
14	Sa	6 30	5 30	2 56	7 25
15	Su	6 31	5 29	4 07	8 11
16	M	6 32	5 28	5 17	8 53
17	Tu	6 34	5 26	sets.	9 29
18	W	6 35	5 25	5 37	10 14
19	Th	6 36	5 24	6 07	10 56
20	Fr	6 38	5 22	6 45	11 39
21	Sa	6 39	5 21	7 31	morn.
22	Su	6 40	5 20	8 22	0 23
23	M	6 41	5 19	9 22	1 14
24	Tu	6 42	5 18	10 23	2 07
25	W	6 44	5 16	11 29	3 01
26	Th	6 45	5 15	morn.	3 55
27	Fr	6 47	5 13	0 35	4 48
28	Sa	6 48	5 12	1 39	5 41
29	Su	6 49	5 11	2 43	6 29
30	M	6 50	5 10	3 48	7 17
31	Tu	6 52	5 8	4 54	8 01

CALENDAR DAYS.

COURTS.

SUPREME.

2d Tuesday, at Bridgeport.
4th Tuesday, at Norwich.

SUPERIOR.

1st Tuesday, at New Haven, (Criminal Term.)
2d Tuesday, at New Haven.
2d Tuesday, at Haddam.
3d Tuesday, at Danbury.
3d Tuesday, at Bridgeport, (Criminal Term.)

COMMON PLEAS.

1st Monday, at Hartford, New Haven, and Danbury.
1st Tuesday, at Norwich.

DISTRICT COURT OF LITCHFIELD CO.

1st Monday, at Winchester.

ELECTIONS.

1st Wednesday, Georgia.
2d Tuesday, Indiana, Iowa, Nebraska, Ohio, West Virginia.

LEGISLATURES.

1st Monday, Tennessee.
1st Wednesday, Vermont.

CHURCH DAYS.

1st, 16th Sunday after Trinity.
8th, 17th Sunday after Trinity.
15th, 18th Sunday after Trinity.
18th, St. Luke.
22d, 19th Sunday after Trinity.
28th, St. Simon and St. Jude.
29th, 20th Sunday after Trinity.

MOON'S PHASES.

Full Moon, 1d, 6h, 43m, E.
Last qr. 8d, 0h, 29m, E.
New Moon, 15d, 8h, 0m, E.
First qr. 23d, 11h, 39m, E.

SUN SOUTH.

1d,	11h.	43m.	40s.
7d,	11h.	43m.	50s.
13d,	11h.	44m.	30s.
19d,	11h.	45m.	43s.
25d,	11h.	47m.	24s.

M	W	☉R.	☉S.	☾R.	H. W.
1	W	6 54	5 6	rises.	8 44
2	Th	6 55	5 5	5 06	9 26
3	Fr	6 56	5 4	5 48	10 16
4	Sa	6 57	5 3	6 33	11 08
5	Su	6 59	5 1	7 50	eve. 01
6	M	7 0	5 0	9 03	1 00
7	Tu	7 1	4 59	10 19	2 03
8	W	7 2	4 58	11 34	3 05
9	Th	7 3	4 57	morn.	4 08
10	Fr	7 4	4 56	0 46	5 03
11	Sa	7 5	4 55	1 56	5 59
12	Su	7 6	4 54	3 06	6 51
13	M	7 7	4 53	4 14	7 38
14	Tu	7 8	4 52	5 23	8 24
15	W	7 9	4 51	sets.	9 03
16	Th	7 10	4 50	4 40	9 47
17	Fr	7 11	4 49	5 23	10 35
18	Sa	7 12	4 48	6 15	11 19
19	Su	7 13	4 47	7 10	morn.
20	M	7 14	4 46	8 11	0 03
21	Tu	7 15	4 45	9 17	0 48
22	W	7 15	4 45	10 21	1 36
23	Th	7 16	4 44	11 24	2 23
24	Fr	7 16	4 44	morn.	3 11
25	Sa	7 17	4 43	0 27	4 02
26	Su	7 18	4 42	1 31	4 48
27	M	7 19	4 41	2 37	5 40
28	Tu	7 20	4 40	3 44	6 30
29	W	7 20	4 40	4 55	7 23
30	Th	7 21	4 39	6 09	8 16

CALENDAR DAYS.

COURTS.

U. S. DISTRICT.
4th Tuesday, at Hartford.

SUPREME.
2d Tuesday, at New Haven.

SUPERIOR.
1st Tuesday, at Brooklyn.
1st Tuesday, at Litchfield,
3d Tuesday, at Norwich.

COMMON PLEAS.
1st Monday, at Hartford, New Haven, and Bridgeport.

DISTRICT COURT OF LITCHFIELD CO.
1st Monday, at Canaan.

ELECTIONS.

1st Monday, Louisiana.
1st Tuesday, Texas.
Tuesday after 1st Monday, Ala., Conn., Del., Fla., Ill., Kansas, Md., Mass., Mich., Minn., Miss., Mo., Nev., N. J., N. Y., Penn., S. C., Tenn., Va., Wis.
Tu. after 2d Monday, Arkansas.

LEGISLATURES.

1st Tu. after 2d M., Arkansas.
3d Monday, Alabama, N. Carolina.
4th Monday, South Carolina.

CHURCH DAYS.

1st, All Saints.
5th, 21st Sunday after Trinity.
12th, 22d Sunday after Trinity.
19th, 23d Sunday after Trinity.
26th, 24th Sunday after Trinity.
30th, St. Andrew.

MOON'S PHASES.	SUN SOUTH.			
Full Moon, 1d, 6h, 16m, M.	1d,	11h.	49m.	30s.
Last qr. 7d, 9h, 35m, E.	7d,	11h.	51m.	59s.
New Moon, 15d, 1h, 26m, E.	13d,	11h.	54m.	46s.
First qr. 23d, 6h, 53m, E.	19d,	11h.	57m.	43s.
Full Moon, 30d, 5h, 11m, E.	25d,	12h.	0m.	42s.

M	W	☉R.	☉S.	☾R.	H. W.
1	Fr	7 23	4 37	rises.	9 06
2	Sa	7 24	4 36	5 32	10 04
3	Su	7 25	4 35	6 37	11 02
4	M	7 25	4 35	8 06	11 56
5	Tu	7 26	4 34	9 25	eve. 51
6	W	7 26	4 34	10 38	1 47
7	Th	7 27	4 33	11 51	2 42
8	Fr	7 27	4 33	morn.	3 34
9	Sa	7 28	4 32	0 59	4 29
10	Su	7 28	4 32	2 05	5 22
11	M	7 28	4 32	3 13	6 14
12	Tu	7 29	4 31	4 21	7 07
13	W	7 29	4 31	5 29	7 58
14	Th	7 29	4 31	6 38	8 45
15	Fr	7 29	4 31	sets.	9 28
16	Sa	7 30	4 30	5 03	10 15
17	Su	7 30	4 30	6 04	11 00
18	M	7 30	4 30	7 06	11 39
19	Tu	7 30	4 30	8 10	morn.
20	W	7 30	4 30	9 14	0 19
21	Th	7 30	4 30	10 16	1 00
22	Fr	7 30	4 30	11 17	1 42
23	Sa	7 30	4 30	morn.	2 24
24	Su	7 29	4 31	0 21	3 09
25	M	7 29	4 31	1 25	3 57
26	Tu	7 29	4 31	2 32	4 50
27	W	7 29	4 31	3 43	5 51
28	Th	7 29	4 31	4 58	6 53
29	Fr	7 29	4 31	6 10	7 57
30	Sa	7 28	4 32	rises.	8 56
31	Su	7 28	4 32	5 40	9 55

CALENDAR DAYS.

COURTS.

SUPERIOR.

1st Tuesday, at Middletown.
1st Tuesday, at Tolland.
1st Tuesday, at Hartford, (Criminal Term.)
2d Tuesday, at Bridgeport.
3d Tuesday, at Hartford.
3d Tuesday, at New Haven.

COMMON PLEAS.

1st Monday, at Hartford, New Haven, and Bridgeport.
2d Monday, at Stamford, (adjourned Term.)

DISTRICT COURT OF LITCHFIELD CO.

1st Monday, at New Milford.

LEGISLATURES.

1st Monday, California, Kentucky, Virginia.
Last Monday, Missouri.

CHURCH DAYS.

3d, 1st Sunday in Advent.
10th, 2d Sunday in Advent.
17th, 3d Sunday in Advent.
21st, St. Thomas.
24th, 4th Sunday in Advent.
25th, Christmas.
26th, St. Stephen.
27th, St. John, Evangelist.
28th, Holy Innocents.
31st, 1st Sunday after Christmas.

GOVERNMENT OF CONNECTICUT.

FROM MAY 5, 1875, TO MAY 3, 1876.

EXECUTIVE DEPARTMENT.

His Excellency
CHARLES R. INGERSOLL, New Haven,
GOVERNOR.
Francis G. Ingersoll, New Haven, Executive Secretary.
John Cunningham, Clerk.

His Honor
GEORGE G. SILL, Hartford,
LIEUTENANT-GOVERNOR.

MARVIN H. SANGER, Canterbury,
SECRETARY OF STATE.
F. W. Spalding, P. F. Butler, Clerks.

WILLIAM E. RAYMOND, New Canaan,
TREASURER.
George Williams, Samuel N. Raymond, Clerks.

ALFRED R. GOODRICH, Vernon,
COMPTROLLER.
George D. Goodrich, E. W. Moore, Clerks.

HENRY C. MILES, Milford,
SCHOOL FUND COMMISSIONER.
Henry H. Fitch, Wm. H. Pond, Clerks.

STATE LIBRARY: COMMITTEE, the Governor, Secretary of State, and Hon. Dwight W. Pardee. LIBRARIAN, Charles J. Hoadly.

VOTES FOR STATE OFFICERS,

APRIL, 1875.

GOV. Ingersoll,	53,752	James Lloyd Greene,	44,272
LIEUT.-GOV. Sill,	53,247	Charles L. English,	45,024
SEC'Y Sanger,	53,258	Augustus H. Fenn,	44,984
TREASURER Raymond,	53,157	Owen B. Arnold,	45,176
COMPTROLLER Goodrich,	53,268	Robert B. Crawfurd,	44,965

LEGISLATIVE.

General Assembly, May, 1875.

SENATE.

HIS HONOR LIEUT.-GOV. SILL, Hartford, PRESIDENT.
HON. CALEB B. BOWERS, New Haven, PRESIDENT, *pro tem.*
E. Henry Hyde, Jr., Hartford, Clerk.

SENATORS, with their residences, also the Committees over which they presided.

1st, Charles M. Pond, West Hartford. Finance, Insurance.
2d, Chester Johnson, Enfield. Education.
3d, Timothy C. Coogan, Windsor Locks. Incorporations.
4th, Caleb B. Bowers, New Haven. Railroads.
5th, Benjamin Nichols, Oxford. Roads and Bridges.
6th, Charles D. Yale, Wallingford. Humane Institutions.
7th, Henry Larrabee, Ledyard. Agriculture.
8th, John R. Tracy, Griswold. Engrossed Bills.
9th, James L. Raymond, Lyme. Unfinished Business.
10th, Matthew Bulkley, Weston. Military Affairs, Canvass of Votes, Temperance.
11th, Lewis H. Bailey, Ridgefield. Fisheries.
12th, Frederick W. Bruggerhof, West Darien. New Towns and Probate Districts.
13th, Thomas L. Marlor, Brooklyn. Banks.
14th, Lucius Briggs, Thompson. School Fund, Centennial Celebration.
15th, Harvey B. Steele, West Winsted. Cities and Boroughs.
16th, Samuel L. Bloss, Bethlehem. Sale of Lands.
17th, Daniel Brewster, Falls Village. Claims, Centennial Celebration.
18th, William W. Fowler, Durham. Federal Relations, Constitutional Reform.

19th, Washington F. Willcox, Chester. Judiciary.
20th, William M. Corbin, Union. Pauper Legislation, and Penal Treatment of Inebriates.
21st, Chauucey Howard, Coventry. State Prison.

Messengers, William E. Olmsted, Meriden; James K. Guy, Middletown.

Door Keepers, William Talcott, Wethersfield; David F. Cole, Weston.

Annual compensation of Senators, $300.

HOUSE OF REPRESENTATIVES, MAY, 1875.

CHARLES DURAND, Derby, Speaker.

Conrad G. Bacon, Middletowu, Clerk.
John R. Farnum, Litchfield, Ass't Clerk.

Representatives with their residences, also the committees of which they were members.

Hartford, Elisha Johnson. Judiciary, Centennial Celebration, Federal Relations.
Nathaniel B. Stevens. Banks, Constitutional Reform, Constitutional Amendments.
Avon, James E. Lusk. Military Affairs.
Berlin, William H. Risley. New Towns and Probate Districts.
Bloomfield, Samuel J. Mills. Claims.
Bristol, George T. Steele.
Burlington, John N. Gillett.
Canton, Charles Blair.
East Granby, Isaac W. Thompson.
East Hartford, Lucius W. McIntosh.
Charles F. Hanmer. School Fund.
East Windsor, Charles E. Phelps.
Oliver M. Nelson.
Enfield, Lyman A. Upson.
Ephraim Bridge.
Farmington, William Gay. Sale of Lands.
Luther T. Parsons. Roads and Bridges.
Glastonbury, Edgar Hale. Engrossed Bills.
Henry G. Miller. Fisheries.
Granby, Marcus B. Alling.
James R. Hayes.
Hartland, Dwight A. Merriam. Temperance.
George N. Thompson.

Manchester, Rufus R. Dimock. Centennial Celebration.
Marlborough, Charles Hall.
New Britain, Gideon Robinson. Cities and Boroughs.
Thomas H. Brady.
Newington, Albert S. Hunn. Finance.
Plainville, Burwell Carter.
Rocky Hill, Benjamin Smith.
Simsbury, George W. Sanford. Humane Institutions.
Watson Holcomb. Incorporations.
Southington, Julius B. Savage. State Prison, Contested Elections.
Stephen Walkley. Pauper Legislation, &c.
South Windsor, Chelsea C. Vinton.
Suffield, Benjamin Wood. Education.
Martin J. Sheldon. Agriculture.
West Hartford, Myron N. Morris. Insurance.
Wethersfield, Richard A. Robbins.
George L. Wells.
Windsor, Stebbins B. Holcomb.
Thomas Duncan.
Windsor Locks, Thomas F. Carroll. Railroads.
NEW HAVEN, Thomas D. Kennedy. Humane Institutions.
Hobart B. Bigelow. Banks.
Beacon Falls, John A. Coe. Sale of Lands.
Bethany, Allen Lounsbury.
Branford, Henry B. Fowler.
Cheshire, James Lanyon.
Edward A. Cornwall. Insurance, Temperance.
Derby, Charles Durand.
Thomas Elmes. Railroads, Federal Relations.
East Haven, J. Woodward Thompson. Fisheries.
Guilford, H. Lynde Harrison. Judiciary, Centennial Celebration, Constitutional Reform, Constitutional Amendments.
John R. Rossiter. Education.
Hamden, Riley R. Palmiter.
Madison, John N. Chittenden. Unfinished Business.
Meriden, Wallace A. Miles. Cities and Boroughs.
Asahel H. Curtis. Finance.
Middlebury, Silas Tuttle.
Milford, Henry C. Miles. State Prison.
William H. Pond. Agriculture, Contested Elections.
Naugatuck, John H. Hawkins. School Fund.
North Branford, Francis C. Bartholomew.

North Haven, Stephen C. Gilbert.
Orange, Charles F. Smith.
Oxford, Smith C. Wheeler.
Prospect, Henry Judd.
Seymour, Lewis A. Camp. Claims.
Southbury, Gidney A. Stiles.
Wallingford, Joel Hall. Pauper Legislation, &c.
Clarence H. Brown. Military Affairs.
Waterbury, William Brown. Incorporations, Centennial Celebration.
Amos S. Blake. New Towns and Probate Districts.
Wolcott, Erastus W. Warner. Canvass of Votes.
Woodbridge, John Peck. Roads and Bridges.
NEW LONDON, Charles Prentis. Banks.
James Fitch. Cities and Boroughs.
Norwich, Paul B. Greene. Judiciary.
Willis R. Austin. Railroads, Centennial Celebration.
Bozrah, Isaac Johnson. Claims.
Colchester, William H. Hayward. Incorporations.
Ira A. Dinsmore. Military Affairs.
East Lyme, Lyman M. Bacon. Constitutional Reform, Constitutional Amendments.
Franklin, Henry Bellows. Agriculture.
Griswold, Israel Mathewson.
Groton, William E. Wheeler. Roads and Bridges.
James M. Turner. Education.
Lebanon, Alphonso Browning. Humane Institutions.
Edmund B. Johnson.
Ledyard, William L. Main. Pauper Legislation, &c.
Lisbon, James B. Palmer. Canvass of Votes.
Lyme, J. Griffin Ely. Fisheries.
Paschal L. Gillett.
Montville, Alexander C. Robertson. Sale of Lands.
North Stonington, Andrew Avery. Federal Relations.
Edgar H. Wheeler.
Old Lyme, Edmund Sheffield.
Preston, Edwin Benjamin. Temperance.
Erastus F. Hewitt. School Fund, Centennial Celebration.
Salem, Wellington S. Gott. Insurance.
Sprague, George D. Loveland. State Prison.
Stonington, Alexander S. Palmer.
Charles Perrin. New Towns and Probate Districts.
Waterford, William L. Peckham. Finance.

BRIDGEPORT, David B. Lockwood. Railroads, Centennial Celebration.
Carlos Curtis. Incorporations.
Danbury, Levi K. Wildman. Cities and Boroughs.
Nathan B Dibble. Agriculture.
Bethel, William H. Ferry.
Brookfield, Marcus Babbitt.
Darien, John Hilton. Fisheries.
Easton, Robert G. Galloway.
Fairfield, Francis Bulkley. School Fund.
George W. Bradley. Federal Relations.
Greenwich, John G. Reynolds. Education.
George W. Brush. Banks.
Huntington, Gideon M. Wakelee.
Monroe, David Warner. Temperance.
New Canaan, Justus F. Hoyt.
New Fairfield, Lewis L. Hopkins. Pauper Legislation, &c.
Newtown, Simeon B. Peck, Sale of Lands.
James A. Wilson. Judiciary.
Norwalk, Winfield S. Hanford. Insurance, Constitutional Reform, Constitutional Amendments.
James W. Hyatt. Finance.
Redding, Turney Sanford. Roads and Bridges.
Henry B. Platt.
Ridgefield, Nathan Lounsbury. Humane Institutions.
Ira S. Keeler. Engrossed Bills.
Sherman, Ira Pearce. Canvass of Votes.
Stamford, Benjamin J. Daskam. Centennial Celebration.
John Clason. State Prison.
Stratford, Nathan B. Wells.
Trumbull, John H. Beach. Military Affairs.
Weston, Edgar Scribner.
Westport, Wm. Burr Wright. Claims.
Wilton, Daniel Davenport. New Towns and Probate Districts.
BROOKLYN, Frank E. Baker. Banks.
Ashford, Edwin A. Buck. Judiciary, Centennial Celebration.
George Platt. Fisheries.
Canterbury, Rufus S. Ladd. Claims.
James B. Palmer. State Prison.
Chaplin, William A. Hodge. Canvass of Votes.
Eastford, C. B. Rockwell. Temperance.
Hampton, Edward S. Cleveland. Insurance, Federal Relations.
Killingly, Charles N. Capron. Railroads.
John Aspinwall. Education.

Plainfield, Joseph Hutchins. Agriculture.
George A. Rouse. Military Affairs.
Pomfret, Thomas W. Williams. New Towns and Probate Districts.
Harvey Whitmore.
Putnam, Jerome Tourtellotte. Sale of Lands.
Scotland, Marvin Barrett. Finance.
Sterling, James L. Young. Humane Institutions.
Thompson, Jeremiah Olney. Incorporations, Centennial Celebration, Contested Elections.
Parris H. Aldrich.
Voluntown, Jared A. Gallup. School Fund.
Windham, J. Griffin Martin. Constitutional Reform, Pauper Legislation, &c., Constitutional Amendments.
Don F. Johnson. Cities and Boroughs.
Woodstock, Francis L. Corbin. Roads and Bridges.
Anson Barrett.
LITCHFIELD, William Deming. Humane Institutions.
Garner B. Curtis. Pauper Legislation, &c.
Barkhamsted, Delos H. Stephens. Banks.
Frank A. Case.
Bethlehem, Henry C. Hill.
Bridgewater, Bruce B. Beach.
Canaan, Myron U. Dean.
Colebrook, Harvey L. Coy. Roads and Bridges.
Flavel J. Bushnell.
Cornwall, Myron I. Millard. Military Affairs.
George H. Crandall.
Goshen, Fessenden Ives. Canvass of Votes.
William Davis, Jr.
Harwinton, Cyrus L. Barber. Unfinished Business.
Delos Bristol.
Kent, Charles Edwards. Centennial Celebration.
Morris, Nelson Edmonds.
New Hartford, William E. Thompson.
Stephen H. Mason. Constitutional Reform, Constitutional Amendments.
New Milford, James H. McMahon. Judiciary.
Oliver S. Hartwell.
Norfolk, Charles M. Ryan. Education.
Miles Riggs.
North Canaan, Edward S. Roberts. Cities and Boroughs.
Plymouth, Abijah W. Welton. Agriculture.
Roxbury, Albert L. Hodge. Claims.

Salisbury, John P. Walton. Sale of Lands.
Chauncey R. Morris. Railroads.
Sharon, William E. Marsh. Temperance.
Baldwin Reed, 2d.
Torrington, Charles F. Brooker. Insurance.
Edward C. Hotchkiss. State Prison.
Warren, George Wells.
Washington, George S. Cogswell. School Fund.
Samuel Frisbie.
Watertown, William G. French. Engrossed Bills.
Winchester, Mortimer E. Dutton. New Towns and Probate Districts.
Henry Gay. Finance, Centennial Celebration.
Woodbury, James Huntington. Incorporations, Federal Relations.
Willis A. Strong. Fisheries.
MIDDLETOWN, Charles R. Fagan. Railroads, Constitutional Reform, Constitutional Amendments.
George W. Roberts. Humane Institutions.
Haddam, Isaac Arnold, Finance. Centennial Celebration.
William B. Dickinson. Incorporations, Federal Relations.
Chatham, Clark O. Sears. Canvass of Votes, Temperance.
Leverett D. Willey.
Chester, J. Tyler Smith. Pauper Legislation, &c.
Clinton, William H. Kelsey. Sale of Lands.
Cromwell, Timothy Ranney. Insurance.
Durham, Isaac W. Hickox. Roads and Bridges.
Lucius H. Foote.
East Haddam, Albert E. Purple. New Towns and Probate Districts.
David Watrous. Education.
Essex, Selden M. Pratt. State Prison.
Killingworth, Leverett W. Parmelee. Claims.
Charles G. Rutty. School Fund.
Middlefield, Harvey Miller. Agriculture.
Old Saybrook, Frederic A. Chalker. Fisheries.
Portland, Evelyn White. Judiciary.
Saybrook, Milon Pratt. Cities and Boroughs, Centennial Celebration.
Asa R. Shailer. Banks.
Westbrook, Joseph G. Smith. Military Affairs.
TOLLAND, Howard F. Rand. New Towns and Probate Districts.
Charles A. Hawkins. Banks.
Andover, Myron P. Yeomans. Judiciary, Centennial Celebration.

Bolton, William C. White. Finance.
Columbia, James L. Downer. State Prison.
Coventry, James S. Morgan. Claims.
Charles Lee. School Fund.
Ellington, John Beasley.
Hebron, Seth Smith. Fisheries.
John H. Buell. Agriculture.
Mansfield, Edwin G. Sumner. Military Affairs, Federal Relations.
Madison L. Cross. Cities and Boroughs.
Somers, Loren W. Percival. Education, Temperance.
Crispus A. Harwood. Pauper Legislation, &c.
Stafford, Eliab A. Converse. Incorporations.
John R. Washburn. Railroads.
Union, Samuel W. Moore. Humane Institutions, Constitutional Reform.
George C. Marcy. Canvass of Votes.
Vernon, Frederick Ziegler. Sale of Lands.
Francis L. Dickinson. Insurance, Centennial Celebration, Constitutional Reform, Constitutional Amendments.
Willington, William D. Ruby. Roads and Bridges.
William Irons.

Messengers—Thomas Cosgrove, Hartford; Wm. A. Murray, Hebron; Edward W. Weaver, Woodstock.

Door Keepers—Ebenezer E. Brockway, Lyme; Wm. T. St. John, Danbury; John E. Carmody, New Haven.

Annual Compensation of Representatives, $300.

COMMITTEES OF THE GENERAL ASSEMBLY.

JOINT STANDING.

Judiciary.
School Fund.
Banks.
State Prison.
New Towns & Probate Dist's.
Roads and Bridges.
Incorporations.
Claims.
Education.
Sale of Lands.
Finance.
Railroads.
Military Affairs.
Agriculture.
Humane Institutions.
Cities and Boroughs.
Fisheries.
Insurance.

JOINT SELECT.

Federal Relations.
Constitutional Reform.
Pauper Legislation, and Penal Treatment of Inebriates.

Canvass of Votes—for Judges of Probate and Justices of the Peace.
Engrossed Bills.
Centennial Celebration.
Temperance.
Unfinished Business.

HOUSE SELECT.

Contested Elections.
Constitutional Amendments.

VOTES FOR SENATORS.

APRIL, 1875.

Dist.	*Elected.*	*Vote.*	*Opposing Candidate.*	*Vote.*
1	Charles M. Pond,	6,427	Alexander Harbison,	5,845
2	Chester Johnson,	2,245	William M. Stanley,	2,149
3	Timothy C. Coogan,	2,716	Samuel Q. Porter,	2,294
4	Caleb B. Bowers,	4,918	Samuel E. Merwin, Jr.,	4,686
5	Benjamin Nichols,	3,882	Sharon Y. Beach,	3,322
6	Charles D. Yale,	3,083	Ebenezer H. Ives,	3,032
7	Henry Larrabee,	1,964	Nehemiah M. Gallup,	1,925
8	John R. Tracy,	2,673	James A. Hovey,	2,502
9	James L. Raymond,	1,133	William T. Cutler, Jr.,	1,038
10	Matthew Bulkley,	4,250	William R. Higby,	3,235
11	Lewis H. Bailey,	2,190	Hiram K. Scott,	1,410
12	Fred'k W. Bruggerhof,	2,715	Samuel Fessenden,	2,594
13	Thomas S. Marlor,	1,509	David Greenslit,	1,299
14	Lucius Briggs,	1,814	John Kies,	1,062
15	Harvey B. Steele,	1,834	Lorain A. Cooke,	1,614
16	Samuel L. Bloss,	1,789	Henry W. Peck,	1,496
17	Daniel Brewster,	1,962	Egbert T. Butler,	920
18	William W. Fowler,	1,819	O. Vincent Coffin,	1,618
19	Wash'g'n F. Willcox,	1,398	William C. Hough,	1,389
20	William M. Corbin,	1,047	Leverett E. Pease,	957
21	Chauncey Howard,	1,207	John S. Hanks,	1,124

CONGRESSIONAL DISTRICTS.

WITH POPULATION IN 1870.

1st, Hartford and Tolland Counties—131,174.
2d, New Haven and Middlesex Counties—157,499.
3d, New London and Windham Counties—105,223.
4th, Fairfield and Litchfield Counties—144,102.

SENATORIAL DISTRICTS.

WITH POPULATION IN 1870.

1. Hartford, Wethersfield, Berlin, Southington, New Britain, Rocky Hill, West Hartford, Newington—59,298.

2. Enfield, Suffield, East Windsor, East Hartford, Glastonbury, Marlborough, Manchester, South Windsor—25,456.

3. Hartland, Granby, East Granby, Simsbury, Windsor, Canton, Farmington, Bristol, Burlington, Avon, Bloomfield, Windsor Locks, Plainville—24,405.

4. New Haven, Hamden, Woodbridge—54,744.

5. Milford, Orange, Derby, Oxford, Middlebury, Waterbury, Bethany, Wolcott, Southbury, Naugatuck, Seymour, Beacon Falls—37,148.

6. Guilford, Branford, North Branford, East Haven, North Haven, Madison, Wallingford, Meriden, Cheshire, Prospect—29,490.

7. New London, Groton, Ledyard, Stonington, Waterford—25,000.

8. Norwich, North Stonington, Preston, Griswold, Lisbon, Sprague, Franklin—27,846.

9. Lyme, Colchester, Lebanon, Montville, Salem, Bozrah, East Lyme, Old Lyme—13,842.

10. Fairfield, Bridgeport, Stratford, Huntington, Weston, Trumbull, Monroe, Westport, Easton—38,345.

11. Danbury, Bethel, Ridgefield, Redding, Newtown, Brookfield, New Fairfield, Sherman—21,192.

12. Norwalk, Darien, Stamford, Greenwich, New Canaan, Wilton—35,833.

13. Brooklyn, Canterbury, Hampton, Plainfield, Sterling, Voluntown, Windham, Chaplin, Scotland—18,158.

14. Ashford, Eastford, Killingly, Pomfret, Putnam, Thompson, Woodstock—20,377.

15. Litchfield, Harwinton, New Hartford, Torrington, Winchester, Barkhamsted, Colebrook, Morris—17,507.

16. New Milford, Bridgewater, Warren, Washington, Roxbury, Bethlehem, Woodbury, Watertown, Plymouth, Thomaston—16,140.

17. Salisbury, Canaan, North Canaan, Norfolk, Sharon, Cornwall, Goshen, Kent—15,085.

18. Middletown, Cromwell, Durham, Chatham, Middlefield, Portland—22,605.

19. Haddam, Chester, Clinton, East Haddam, Killingworth, Saybrook, Old Saybrook, Essex, Westbrook—13,512.

20. Tolland, Ellington, Somers, Stafford, Union, Willington—8,892.

21. Andover, Bolton, Coventry, Columbia, Hebron, Mansfield, Vernon—13,123.

JUDICIARY.

U. S. Circuit and District Courts in Connecticut.

SUPREME COURT, CIRCUIT JUSTICE.—WARD HUNT, Utica, N. Y.

CIRCUIT COURT JUDGE.—ALEXANDER S. JOHNSON, New York City.

DISTRICT JUDGE.—NATHANIEL SHIPMAN, Hartford.

CLERK OF THE CIRCUIT COURT.—Loren P. Waldo, Hartford.

CLERK OF THE DISTRICT COURT.—Edwin E. Marvin, Hartford.

DISTRICT ATTORNEY.—Calvin G. Child, Stamford.

MARSHAL.—Peter R. Carll, New Haven.

DEPUTY MARSHALS.—Philo F. Barnum, Bridgeport; Westell Russell, Hartford.

Masters in Chancery.

Loren P. Waldo, Hartford; Alfred Blackman, Johnson T. Platt, New Haven.

Commissioners of the U. S. Circuit Court.

Hartford; Wm. Hamersley, R. D. Hubbard, H. E. Burton, Loren P. Waldo, Erastus Smith, Francis Fellowes, Edwin E. Marvin.
Litchfield; George M. Woodruff.
Meriden; Ratcliffe Hicks.
Middletown; A. W. Bacon.
New Haven; Alfred Blackman, Charles R. Ingersoll, Samuel L. Bronson, H. Lynde Harrison, Johnson T. Platt, Jonathan Ingersoll.
Thompson; Abiel Converse.
Norwich; James A. Hovey, Allen Tenney.
Bridgeport; Morris W. Seymour.

Registers in Bankruptcy.

1st Dist. Henry E. Burton, Hartford.
2d " Eleazer K. Foster, New Haven.
3d " Robert Coit, New London.
4th " Louis N. Middlebrook, Bridgeport.

Supreme Court of Errors.

CHIEF JUSTICE.—JOHN D. PARK, Norwich, elected Judge, 1864; Chief Justice, 1874.

ASSOCIATE JUDGES.—Elisha Carpenter, Hartford, 1865; Lafayette S. Foster, Norwich, 1870; Dwight W. Pardee, Hartford, 1873; Dwight Loomis, Rockville, 1875.

REPORTER.—John Hooker, Hartford.

Superior Court.

JUDGES.—Edward I. Sanford, New Haven, 1867; Miles T. Granger, North Canaan, 1867; Roland Hitchcock, Winchester, 1874; Earl Martin, Killingly, 1874; Sidney B. Beardsley, Bridgeport, 1874; Moses Culver, Middletown, 1875.

Court of Common Pleas.

HARTFORD COUNTY.—Thomas McManus, Hartford, Judge.
Charles E. Fellowes, Hartford, Clerk.
Uriah Case, Hartford, Assistant Clerk.

NEW HAVEN COUNTY.—Wm. C. Robinson, New Haven, Judge.
Edward A. Anketell, New Haven, Clerk.
Michael E. Downes, New Haven, Assistant Clerk.

NEW LONDON COUNTY.—J P. C. Mather, New London, Judge.
Wm. L. Brewer, Norwich, Clerk.
William Belcher, New London, Assistant Clerk.

FAIRFIELD COUNTY.—Robert E. DeForest, Bridgeport, Judge.
Theo. W. Downs, Bridgeport, Clerk.
William Burke, Danbury, Assistant Clerk.

DISTRICT COURT OF LITCHFIELD COUNTY.—Barkhamsted, Bridgewater, Canaan, Colebrook, Cornwall, Kent, New Hartford, New Milford, Norfolk, North Canaan, Roxbury, Salisbury, Sharon, and Winchester.
Jared B. Foster, New Hartford, Judge.
Wm. F. Hurlbut, West Winsted, Clerk.

Allotment of Judges from July, 1875, to July, 1876.

HARTFORD COUNTY.

CIVIL TERMS.

Culver, J.	1st Tuesday in July.
Beardsley, J.	4th Tuesday in September.
Culver, J.	3d Tuesday in December.
Granger, J.	2d Tuesday in March, '76.

CRIMINAL TERMS.

Carpenter, J.	4th Tuesday in August.
Pardee, J.	1st Tuesday in December.
Sanford, J.	1st Tuesday in March, '76.

NEW HAVEN COUNTY.

CIVIL TERMS.

Granger, J.	1st Tuesday in September.
Culver, J.	2d Tuesday in October.
Sanford, J.	3d Tuesday in December.
Martin, J.	1st Tuesday in March, '76
Beardsley, J.	2d Tuesday in May, '76.

CRIMINAL TERMS.

Sanford, J.	1st Tuesday in July.
Granger, J.	1st Tuesday in October.
Hitchcock, J.	1st Tuesday in January, '76.
Beardsley, J.	1st Tuesday in April, '76.

WATERBURY TERMS.

Hitchcock, J.	1st Tuesday in February, '76.
Martin, J.	1st Tuesday in June, '76.

NEW LONDON COUNTY.

Hitchcock, J.	2d Tuesday in September.
Martin, J.	3d Tuesday in November.
Granger, J.	3d Tuesday in January, '76.
Foster, J.	Last Tuesday in March, '76.

FAIRFIELD COUNTY.

CIVIL TERMS.

Culver, J.	4th Tuesday in August.
Granger, J.	3d Tuesday in October.
Beardsley, J.	2d Tuesday in December.
Hitchcock, J.	1st Tuesday in March, '76.

CRIMINAL TERMS.

Foster, J.	4th Tuesday in August.
Hitchcock, J.	3d Tuesday in October.
Culver, J.	3d Tuesday in February, '76.
Sanford, J.	1st Tuesday in June, '76.

WINDHAM COUNTY.

Park, C. J.	4th Tuesday in August.
Carpenter, J.	1st Tuesday in November.
Martin, J.	1st Tuesday in January, 76.
Beardsley, J.	3d Tuesday in April, '76.

LITCHFIELD COUNTY.

Martin, J.	3d Tuesday in September
Hitchcock, J.	1st Tuesday in November.
Beardsley, J.	4th Tuesday in January, '76.
Sanford, J.	2d Tuesday in April, '76.

MIDDLESEX COUNTY.

Sanford, J.	2d Tuesday in October.
Granger, J.	1st Tuesday in December.
Park, C. J.	1st Tuesday in February, '76.
Loomis, J.	2d Tuesday in April, 76.

CRIMINAL TERM.

Pardee, J.	3d Tuesday in July.

TOLLAND COUNTY.

Sanford, J.	1st Tuesday in September.
Loomis, J.	1st Tuesday in December.
Martin, J.	1st Tuesday in February, '76.
Culver, J.	2d Tuesday in April, '76.

The Judges are elected for eight years, salary $4,000 per annum.

For Terms of the Courts, see Calendar pages.

PROBATE COURTS.

HARTFORD COUNTY.

HARTFORD, Bloomfield, E. Hartford, Glastonbury, Newington, Rocky Hill, W. Hartford, Wethersfield, Windsor L'ks, } J. H. White.
Avon, Nelson J. Tuttle.
Berlin, New Britain, } Jas. H. Beach.
Bristol, George A. Gowdy.
Burlington, Romeo Elton.
Canton, Samuel N. Codding.
East Granby, Isaac P. Owen.
E. Windsor, S. Windsor, } John S. Clapp.
Enfield, Frederick E. Ely.
Farmington, Plainville, } C. L. Whitman.
Granby, Watson Dewey.
Hartland, Timothy E. Williams.
Manchester, Rufus R. Dimock.
Marlborough, Amos B. Latham.
Simsbury, John C. Roberts.
Southington, M. H. Holcomb.
Suffield, George Williston.
Windsor, H. Sidney Hayden.

NEW HAVEN COUNTY.

NEW HAVEN, Hamden, North Haven, Orange, Seymour, Woodbridge, } Levi B. Bradley.
Bethany, Nathan Clark.
Branford, Eli F. Rogers.
Cheshire, Prospect, } Robert W. Wright.
Derby, Verenice Munger.
East Haven, Charles A. Bray.
Guilford, N. Branford, p't, } E. R. Landon.
Madison, Henry B. Wilcox.
Meriden, E. A. Merriman.
Oxford, Lewis Barnes.
Southbury, see Litchfield Co.
Wallingford, N. Branford, p't, } Othniel I. Martin.
Milford, John W. Fowler.
Naugatuck, Beacon Falls, } David Smith.
Waterbury, Middlebury, Thomaston, Wolcott, } Elisha Leavenworth.

New London County.

New London, Waterford, } Alfred Coit.
Norwich, Franklin, Griswold, Lisbon, Preston, Sprague, } Edward Harland.
Bozrah, Isaac Johnson.
Colchester, Erastus S. Day.
East Lyme, Ezra Moore.
Groton, Lemuel Clift.
Lebanon, George D. Spencer.
Ledyard, Nathaniel B. Geer.
Lyme, Henry B. Sisson.
Montville, Henry A. Baker.
N. Stonington, Chas. P. White.
Old Lyme, David Morley.
Salem, Austin O. Gallup.
Stonington, Rich. A. Wheeler.

Fairfield County.

Bridgeport, Huntington, Monroe, Trumbull, } S. B. Sumner.
Danbury, New Fairfield, } Wm. Burke.
Bethel, Frederick Shepard.
Brookfield, Benj. Griffin.
Fairfield, Albert W. Sanford.
Greenwich, Myron L. Mason.
Newtown, Charles C. Warner.
Redding, Lemuel Sanford.
Norwalk, New Canaan, Wilton, } G.A.Davenport.
Stamford, Darien, } Charles Brown.
Ridgefield, Hiram K. Scott.
Sherman, Henry Sherwood.
Stratford, Sam'l W. Beardslee.
Easton, Fred. R. Wheeler.
Westport, Weston, } Edward J.Taylor.

Windham County.

Brooklyn, Willard Day.
Ashford, Henry H. Platt.
Canterbury, Marvin H. Sanger.
Chaplin, Ephraim W. Day.
Eastford, H. H. Burnham.
Hampton, Patrick H. Pearl.
Killingly, Thomas J. Evans.
Plainfield, John S. French.
Pomfret, Edward P. Hayward.
Putnam, John A Carpenter.
Sterling, Alfred Gallup.
Thompson, George Flint.
Voluntown, Orrin S. Rix.
Windham, Scotland, } George Lincoln.
Woodstock, Oscar Fisher.

Litchfield County.

Litchfield, Goshen, Morris, Warren, } George M. Woodruff.
Barkhamsted, Daniel Youngs.
Canaan, No.Canaan, } J.B.Hardenbergh.
Cornwall, John R. Harrison.
Harwinton, Julius Catlin.
Kent, Jerome F. Gibbs.
New Milford, Bridgewater, } J. H.McMahon.
New Hartford, F. W. Burwell.
Norfolk, Robbins Battell.

Plymouth, Augustus H. Fenn.
Thomaston, see New Haven Co.
Roxbury, Herman B. Eastman.
Salisbury, Silas B. Moore.
Sharon, Robert D. Livingston.
Torrington, Joseph F. Calhoun.
Washington, H. H. Morehouse.
Watertown, Leman W. Cutler.
Winchester, Colebrook, } Elias E. Gilman.
Woodbury, Bethlehem, Southbury, } Jas. Huntington.

MIDDLESEX COUNTY.

MIDDLETOWN, Cromwell, Durham, Middlefield, } D. Ward Northrop.
Haddam, George W. Arnold.
Chatham, Portland, } Charles H. Sage.
Clinton, Oliver B. Hull.
East Haddam, Julius Attwood.
Essex, Carnot O. Spencer.
Killingworth, Lyman E. Stevens.
Old Saybrook, Henry Hart.
Saybrook, Chester, } Arba H. Banning.
Westbrook, George C. Moore.

TOLLAND COUNTY.

TOLLAND, Willington, } John B. Carpenter.
Andover, Bolton, Columbia, } Andrew Phelps.
Coventry, E. Perry Packer.
Ellington, Vernon, } Gelon W. West.
Hebron, Jonathan G. Page.
Mansfield, Isaac P. Fenton.
Somers, Solomon Fuller.
Stafford, Union, } Fred. N. Andrews.

STATE COMMISSIONERS.

ON NEW STATE HOUSE.

Alfred E. Burr, Hartford, President; Jeremiah Halsey, Norwich; Nathaniel Wheeler, Bridgeport; Wm. P. Trowbridge, New Haven; Austin Dunham, Hartford.

ON TURNPIKE ROADS.

Bridgeport and Newtown—Stephen H. Burroughs, Trumbull; Daniel B. Camp, Newtown.

Derby—Wm. Hawkins, Royal M. Bassett, George H. Peck, Derby.

Essex—James L. Raymond, Hamburgh; Alpheus Tripp, Essex.

Huntington—F. G. Perry, Huntington; Isaac E. Booth, Trumbull.

Middlesex—Wm. Talcott, Wethersfield; George W. Guy, Middletown; Marshall Comstock, Essex.
Oxford—Charles Beardslee, Roxbury; Henry S. Wheeler, Southbury; Frederick Beecher, Seymour.
Wells Hollow—Frederick G. Perry, Huntington; Isaac E. Booth, Trumbull.
Weston—E. B. Goodsell, Bridgeport; Edward Hill, Easton.

ON FERRIES.

Enfield—Nelson S. Cowles, Suffield; James Burns, Enfield.
Essex—James L. Raymond, Hamburgh; Noah Starkey, Essex.
East Haddam—John B. Gelston, East Haddam; William Tyler, Haddam.
East Windsor—L. B. Chapman, Windsor Locks; Joseph Arnold, East Windsor.
Middletown and Portland—Michael Wall, Middletown; George W. Pettis, Portland.
New London and Groton—William Smith, New London; John W. Miner, Groton.
Rocky Hill—Benjamin Webb, Rocky Hill; Charles T. Plunkett, Glastonbury.
Scantic—Lonzo M. Smith, Windsor; John N. King, South Windsor.
Warner's—Wm. E. Hungerford, East Haddam; Daniel D. Silliman, Chester.

ON BRIDGES.

Bennett's—Edward Taylor, Newtown; Henry W. Scott, Southbury.
Enfield—Stephen L. Adams, Suffield; Gates Carrier, Enfield.
Hartford—Allyn S. Stillman, Hartford; George W. Pratt, East Hartford; Thaddeus Wells, Glastonbury.
Tomlinson's—James Gallagher, New Haven; Bradley Chidsey, Branford; Stephen M. Hemingway, Stephen Bradley, Alexander W. Forbes, East Haven.
Washington—Geo. T. Smith, Milford; John Hurd, Stratford.
Windsor Locks Canal & Union Company—Herbert H. Coffin, Windsor Locks; Geo. G. Sill, Wm. M. Hudson, Hartford.

ON FISHERIES.

William M. Hudson, Hartford; Robert G. Pike, Middletown; James A. Bill, Lyme.

INSPECTORS OF STEAM BOILERS.

First Cong. Dist.—R. S. Stedman, Hartford.
Second Cong. Dist.— Frederick H. Laforge, Waterbury.
Third Cong. Dist.—Nicholas P. Bates, Preston.
Fourth Cong. Dist.—Isaac Church, Jr., Norwalk.

INSPECTOR GENERAL OF GAS METERS AND ILLUMINATING GAS.

Charles A. Lindsley, New Haven.

121917

Commissioners for other States.

BRIDGEPORT. William K. Seeley, New York.
George W. Warner, New York, New Jersey, Pa., Ohio, Ind., Ill., Mich., Wis., Iowa, Mo., Mass.
N. S. Wordin, Minnesota.
DANBURY. Roger Averill, New York.
David B. Booth, New York.
GUILFORD. E. R. Landon, New York.
HARTFORD. Sylvester Barbour, New York.
Charles E. Fellowes, New York, Ohio.
Goodman and Brocklesby, for all of the states except Delaware.
David G. Gordon, for all of the states except Maine, Vt., Del., Nevada, Oregon.
William Hamersley, New York, Illinois, Indiana, Wisconsin, Michigan, Ohio, Mass., Penn., Tenn.
Charles J. Hoadly, Maine, R. I., Ark., New Mexico.
William L. Matson, New York.
A. J. Munyan, New York.
Erastus Smith, Vermont, Ohio, Penn., Ala.
Zalmon A. Storrs, New York.
W. E. Simonds, Maine, R. I., Ver., Missouri, Mich., Wash. Territory, Oregon, Ind., N. C., S. C., Ala., Ga., Fla., Cal., Iowa, Kan., Texas.
Henry E. Taintor, Me., N. H., Ver., Mass., R. I., N. Y., Penn., N. C., Ga., Miss., La., Ohio, Ind., Mich., Wis., Iowa, Tenn., Ark., Kan., Minn., Neb.
LITCHFIELD. George M. Woodruff, New York.
MIDDLETOWN. Arthur B. Calef, Penn., and New York.
Frank F. Starr, Dist. of Columbia, Texas.

NEW HAVEN. Adolph Asher, Massachusetts.
Frederick W. Babcock, New York, Mass., Wis., Missouri.
C. H. Fowler, Mass. and New York.
John C. Hollister, Michigan, Georgia, New York, New Jersey, Penn., Mass., Cal., Missouri.
Arthur D. Osborne, Michigan, Wis., Minn.
Charles Robinson, New York, Maine, Mich.
Henry Rogers, Pennsylvania.
Wm. K. Townsend, New York.
M. Frank Tyler, Mass.

NEW LONDON. John Danforth, Mass., South Carolina, New York, New Jersey, Penn., Ohio, Ill., Mich., Maryland, Texas.

NORWALK. A. B. Woodward, New York.

NORWICH. Ebenezer Learned, New York, Ohio, Indiana.
George Perkins, New York.
John T. Wait, Maine, N. H., Vt., R. I., New York, Penn., Mich., Ill., Tenn., Ark., Del., Mo., La., Cal., Fla., Texas.

SAYBROOK. *Deep River*, John W. Marvin, New York, Mich., Minn.

STAMFORD. Samuel Fessenden, New York.

WATERBURY. Stephen W. Kellogg, New York.

WOODBURY. William Cothren, New York, Ohio, Mich., Ind., Ill., Wis.

NOTARIES PUBLIC.

Appointed by the Governor for two years from the 4th of July of the year of commission.

ASHFORD. Edwin A. Buck, Horace Gaylord, John H. Simmons.

ANSONIA. See Derby.

AVON. Amos W. Woodford.

BARKHAMSTED. Sheldon Merrill.

BEACON FALLS. J. E. Johnson.

BERLIN. Albert A. Barnes, Charles M. Brown, Milo Hotchkiss, John Norton, Alfred North.

BETHANY. Nathan Clark.

BETHEL. John Doyle, David T. Hubbell, Horace R. Northrop, Nathan Seeley, Frederick Shepard.

BETHLEHEM. Samuel L. Bloss.

BLOOMFIELD. Hiram B. Case, Henry W. Rowley.

BOLTON. Henry Alvord, Warren Robertson, Charles F. Sumner.

BOZRAH. Geo. H. Fuller.

BRANFORD. Henry Rogers.

BRIDGEPORT. Charles E. Alvord, Charles K. Averill, Herman Beach, Morris B. Beardsley, Alfred B. Beers, Frank C. Bennett, F. N. Benham, Ferris E. Bishop, Henry E. Bowser, Andrew Burke, Charles S. Canfield, Lyman S. Catlin, Robert T. Clarke, Thos. R. Crittenden, John F. Fayerweather, Frank E. Fitch, Herman Gauss, Walter Goddard, James L. Gould, John S. Griffith, Julius S. Hanover, Daniel Hatch, Chauncey M. Hatch, Alexander Hawley, Wm. R. Higby, Frederick Hurd, Gideon H. Hollister, Philip L. Holzer, James King, Rudolph Kost, R. B. Lacey, Wm. H. Lochnert, D. B. Lockwood, Francis W. Marsh, Stiles M. Middlebrook, Dwight Morris, Horace Nichols, Francis P. Norman, Wilfred E. Norton, Isaac E. Osborn, John E. Pond, Charles P. Porter, Isaac B. Prindle, Albert Relyea, Wm. E. Seeley, Henry T. Shelton, Charles Sherwood, Henry C. Sherwood, L. M. Slade, Geo. A. Staples, W. M. Staples, Goodwin Stoddard, Samuel B. Sumner, Dwight H. Terry, Curtis Thompson, Geo. W. Warner, Thomas L. Watson, Lemuel H. Wilson.

BRIDGEWATER. Charles Treat.

BRISTOL. Willis Judd, D. A. Miller, S. P. Newell, Miles L. Peck, James Shepard, Charles S. Treadway.

BROOKFIELD. Henry S. Beers, Andrew Northrop, Henry S. Peck.

BROOKLYN. Rufus A. Baldwin, Edward L. Cundall, Cranston C. Crandall, John Palmer.

CANAAN. Dwight E. Dean, Lee P. Dean, M. A. Dean, Edmund D. Lawrence, Almon C. Randall.

CANTERBURY. Henry Baldwin, Joseph P. Lester, Marvin H. Sanger.

CANTON. Levi Case, Samuel N. Codding, Howard S. Collins, Moses S. Dyer, Willard M. White. *Collinsville*, J. H. Bidwell, W. W. Bidwell, Oliver F. Perry.

CHAPLIN. Jared W. Lincoln.

CHATHAM. John Carrier, Lovel Hall, Nathaniel C. Smith.

CHESHIRE. Edward A. Cornwall.

CHESTER. Jonathan T. Clark, Alfred Hull.

CLINTON. Wm. H. Buell, John B. Wright.

COLCHESTER. F. L. Carrier, Aaron E. Emmons, Nathaniel Foote, Edward L. Gates, Salmon C. Gillette, Daniel W. Hammond, Fred'k Morgan, Alfred B. Pierce.

COLEBROOK. Asa White.

COLUMBIA. Joseph Hutchins, Wm. H. Yeomans.

CORNWALL. Silas C. Beers, Wilson P. Sturgis.

COVENTRY. Henry A. Brewster, Wm. M. Cummings, Luther P. Gager, E. P. Packer. *So. Coventry*, Loring Winchester.

CROMWELL. Wm. P. Hanscom, Stephen P. Polley, Wm. A. Stickney, Samuel B. Wilcox.

DANBURY. Jabez Amsbury, Roger Averill, John W. Bacon, Geo. W. Barnum, 2d, George B. Benjamin, Jr., Charles H. Bigelow, David B. Booth, L. H. Boughton, Geo. H. Carley, Luman L. Hubbell, Lucius P. Hoyt, Charles B. Mason, Eugene H. Odell, Wm. S. Peck, Henry C. Ryder, Wm. P. Seeley, L. P. Treadwell, Frederick M. Tweedy, James B. Wildman.

DARIEN. Walter H. Bates, E. H. Gilbert, Melville E. Mead, James M. Tooker, Stephen E. Walmsley, W. W. Waterbury.

DERBY. Wm. S. Browne, Thomas S. Birdseye, Samuel M. Gardner, Geo. H. Peck, Joseph Tomlinson, David Torrance, Edwin Wooster. *Ansonia*, Charles H. Pine, Wm. Rowe.

DURHAM. Leverett M. Leach, Rufus W. Mathewson, Wm. H. Walkley.

EASTFORD. John H. Bullard, Hiram H. Burnham.

EAST GRANBY. J. H. Holcomb.

EAST HADDAM. Cyrus W. Chapman, Thomas Gross, Jr., S. R. Holmes, Richard S. Pratt, David S. Purple.

EAST HARTFORD. John W. Boynton, Ezra E. Smith.

EAST HAVEN. S. W. F. Andrews, Geo. M. Baldwin, Edwin E. Hall.

EAST LYME. Daniel Caulkins, Moses W. Comstock, Charles P. Sturtevant.

EASTON. John S. Adams, Joseph W. Johnson.

EAST WINDSOR. Homer D. Allen, Wm. H. Ellsworth.

ELLINGTON. Oliver M. Hyde, Michael H. Mandell.

ENFIELD. Henry Davis, Amos D. Bridge, Fred. A. King, Loren H. Pease, Thomas Watson.

ESSEX. Charles S. Hough, Carnot O. Spencer.

FAIRFIELD. Henry Bradley, Ebenezer Burr, Jr., Amos Fuller, Daniel Maloney, Albert W. Sanford. *Southport*, Charles M. Gilman, Joseph F. Jennings, O. H. Perry, John H. Perry, E. C. Sherwood.

FARMINGTON. Horace Cowles, Thomas Cowles, Julius Gay, Richard H. Gay, Carlos Mason, Wales S. Porter.

FRANKLIN. Thomas G. Kingsley, Henry W. Kingsley, Henry L. M. Ladd.

GLASTONBURY. Wm. S. Goslee, Thos. H. L. Talcott.

GOSHEN. John W. Brooks, Frederick E. Hurlbut, John H. Wadhams.

GRANBY. Theo. M. Maltbie, Lucian Reed.

GREENWICH. Heusted W. R. Hoyt, Seneca Howland, Myron L. Mason, Daniel S. Mead, Jr.

GRISWOLD. Henry T. Crosby, Erastus C. Kegwin.

GROTON. Simeon A. Chapman, Lemuel Clift, Benj. Coe, John J. Copp, David A. Daboll, Daniel W. Denison, Erastus Fish, John O. Fish, Reuben Heath, Samuel B. Latham, Orrin E. Miner, Thos. E. Packer, Asa Perkins, 2d, Wm. H. Potter, James L. Weaver, Jabez Watrous, Jr.

GUILFORD. H. Lynde Harrison, Edward R. Landon, Edward M. Lee, Ezra S. Smith.

HADDAM. Geo. W. Arnold, Edward D. Gilbert.

HAMDEN. Charles P. Augur, Silas Benham, Charles W. Blatchley, Harry Prescott.

HAMPTON. David Greenslit.

HARTFORD. David L. Aberdein, John C. Abbott, Sherman W. Adams, B. R. Allen, E. S. Allen, Israel Altman, Stephen Ball, Henry S. Barbour, Sylvester Barbour, Edward B. Bennett, Lorenzo Bidwell, Geo. P. Bissell, Thomas H. Bissell, Jeremy W. Bliss, John W. Booth, James O. Breed, Joseph Breed, James H. Brewster, Henry L. Bunce, Geo. H. Burdick, Alfred B. Bull, Patrick F. Butler, Silas Chapman, Jr., J. L. Chapman, Mahlon N. Clark, Dwight W. Clark, James W. Clark, Horace Cornwall, E. P. Cowles, G. F. Davis, Leonard A. Dickinson, E. B. Dillingham, Frederick Eberle, Arthur F. Eggleston, Theo. G. Ellis, Samuel E. Elmore, Charles E. Fellowes, Eugene D. Fisk, Henry H. Fitch, H. B. Freeman, Frank G. Fuller, Thos. J. Gill, Charles S. Gillette, A. J. Glazier, Edward Goodman, David G. Gordon, Louis Gundlach, Miles W. Graves, R. A. Griffing, Charles E. Gross, Isaac W. Hakes, Frank D. Hallett, H. E. Harrington, Elijah A. Hart, A. N. Hatheway, John C. Hatch, Horace Heath, John E. Higgins, Appleton R. Hillyer, Charles J. Hoadly, Lucius E. Hunt, A. M. Hurlburt, W. W. Jacobs, Elisha Johnson, William H. King, H. B. Langdon, F. M. Lincoln, A. G. Loomis, Cooke Lounsbury, Robert Lunny, 2d, Theo. Lyman, E. E. Marvin, Richard McCloud, John T. McManus, M. E. Merrill, James H. Miller, J. F. Morris, James Nichols, Albert H. Olmsted, Wm. H. Parry, Edward R. Parmelee, John B. Parsons, E. W. Parsons, Nathan F. Peck, Ezra E. Post, James B. Powell, J. G. Rathbun, Gurdon Robins, Alfred S. Robinson, Henry C. Robinson, Geo. L. Rockwell, John G. Root, Warren Rowley, Buel Sedgwick, C. F. Sedgwick, Henry

Selling, Simon Selling, 2d, E. A. Sheldon, W. E. Simonds, George G. Sill, H. R. Snath, Frank W. Spalding, H. E. Spencer, Stiles D. Sperry, Lewis E. Stanton, Wm. W. Stillman, Zalmon A. Storrs, George G. Sumner, George Sumner, Stephen Terry, Henry T. Terry, W. H. Townsend, George Ulrich, Wm. Very, Edward Von Wettberg, Newton S. Waldo, Wm. Wallace, Geo. H. Warner, J. C. Wasserbach, A. F. Waterhouse, John W. Welch, Charles P. Welles, Charles T. Welles, M. H. Whaples, Ed. S. White, Wm. C. White, George Williams, John R. Wittig, Levi Woodhouse, Oliver Woodhouse, Samuel V. Woodruff, Wm. S. Wooster.

HEBRON. Arthur G. Turner.

HUNTINGTON. Sanford B. Cocks.

KENT. Marshall C. Gibbs.

KILLINGLY. Mowry Amsbury, Leonard Day, Ralph James, Dewitt C. Jencks. *West Killingly*, Henry Hammond, L. H. Rickard.

KILLINGWORTH. Orlando E. Redfield.

LEBANON. James M. Peckham.

LEDYARD. Elisha S. Allyn, Jas. A. Billings.

LISBON. H. L. Read.

LITCHFIELD. George E. Jones, Henry H. Prescott, George C. Woodruff, Geo. M. Woodruff.

LYME. Daniel Chadwick, H. B. Sisson.

MADISON. Wm. S. Hull, Henry E. Scranton.

MANCHESTER. Richard O. Cheney, Charles H. Owen, Francis W. Cowles, Clinton W. Cowles.

MANSFIELD. John C. Day, Eber Dunham, John Fitch, E. R. Gurley, John C. Mason.

MERIDEN. Owen B. Arnold, Eli C. Birdsey, Linus Birdsey, Bela Carter, A. Chamberlain, A. H. Churchill, A. H Curtiss, Geo. R. Curtis, Robert C. Fasey, George A. Fay, Frank S. Fay, Erwin D. Hall, Ratcliffe Hicks, James H. Huggins, Charles P. Ives, John Ives, Charles F. Lindsley, Geo. N. Moses, A. L. Otis, Frank C. Otis, Benjamin Page, Jr., Ralph A. Palmer, Wm. H. Perkins, Orville H. Platt, Charles L. Rockwell, H. L. Schleiter, George W. Smith, Geo. W. Sprague, Ira S. Williams, S. H. W. Yale.

MIDDLEFIELD. Lyman A. Mills, Moses W. Terrill.

MIDDLETOWN. Jas. E. Bidwell, Walter L. Blake, William H. Burrows, E. B. Birdsey, J. N. Camp, Frederick B. Chaffee, M. B. Copeland, Geo. W. Harris, Elijah S. Hubbard, Jonathan B. Kilbourne, Jos. E. Lathrop, Chas. A. Newell, Augustus Putnam, John L. S. Roberts, Abram M. Shew, Frank F. Starr, Elihu W. N. Starr, Charles G. R. Vinal, William Woodward.

MILFORD. Wm. A. Bull, Anon Clark, John W. Fowler, Jonas G. French, Wm. H. Pond.

MONROE. Martin J. Mallette, Charles B. Wheeler.

MONTVILLE. Henry A. Baker.

NAUGATUCK. Henry C. Baldwin, L. S. Beardsley, George Hine, C. O. Hotchkiss, Geo. A. Lewis, Luther S. Platt, B. A. Peck, David Smith, Bryan A. Treat.

NEW BRITAIN. Joseph L. Barbour, Augustus P. Collins, S. C. Dunham, Henry P. Gangloff, Edward L. Goodwin, Austin Hart, Chas. A. Northend, Charles Peck, J. A. Pickett, R. S. Porter, Samuel Rockwell, Andrew J. Sloper, Wm. W. Smith, Levi O. Smith, John Walsh, W. F. Walker, M. S. Wiard.

NEW CANAAN. Francis L. Aiken, Francis M. Bliss, Noah W. Hoyt, Samuel N. Raymond, S. Y. St. John, Wm. L. Waring.

NEW FAIRFIELD. Barzillai B. Kellogg, Wm. J. Kellogg.

NEW HARTFORD. Howell W. Brown, Orrin S. Thompson.

NEW HAVEN. John W. Alling, Edward A. Anketell, E. P. Arvine, Adolph Asher, Prentice P. Avery, F. W. Babcock, Josiah N. Bacon, Charles L. Baldwin, Robert E. Baldwin, Wm. T. Bartlett, Wm. Y. Beach, Eugene A. Beecher, Geo. R. Bill, Wm. H. H. Blackman, E. W. Blackman, Charles F. Bollmann, Charles W. Bradley, John C. Bradley, Maurice F. Brennan, Geo. T. Brown, James G. Brown, Wm. H. Brown, David W. Buckingham, Henry Buckingham, Charles S. Bunnell, Curtis S. Bushnell, Geo. A. Butler, Sylvanus Butler, M. A. Butricks, Edward M. Clark, James G. Clark, Fred. G. Cooper, John F. Comstock, Lafayette Comstock, Robert I. Couch, Wm. A. Copp, John Cunningham, Geo. W. Curtis, Chas. S. A. Davis, Hugh Daily, Michael Dillon, F. T. DeBussey, T. P. Dickerman, Elias Dickerman, Joseph Downs, Cornelius T. Driscoll, John E. Earle, Wm. W. Farnam, Wm. L. Foster, Charles H. Fowler, Charles E. Fowler, Simeon J. Fox, Philip Goodhart, Samuel Griswold, Henry W. Haesche, Enos A. Hale, Samuel Halliwell, Charles S. Hamilton, Wm. Hartley, Ed. R. Hayes, Benj. Higby, Eugene C. Hill, Wm. D. Hilliard, Burton J. Hine, John C. Hollister, Benj. P. Hubbard, Calvin L. Hubbard, H. P. Hubbard, Philip Hugo, Savillian R. Hull, H. L. Hotchkiss, Thomas C. Ingersoll, Geo. A. Isbell, Hoadly B. Ives, Charles Ives, Abel B. Jacocks, Geo. H. Judson, W. G. Judson, E. E. Kimberly, A. H. Lane, Augustus Lines, Wm. R. Lloyd, Frank M. Lovejoy, J. M. Mason, Jacob Mailhouse, J. W. Mansfield, Dennis McCheane, Alexander McAllister, Frank E. Menegh, John B. Mills, Luzon B. Morris, Charles T. Morse, Elliott H. Morse, M. F. Moriarty, Wm. Moulthrop,

Lyman E. Munson, John G. North, George R. Nott, Arthur D. Osborne, James Olmsted, Owen O'Brien, Henry C. Pardee, H. E. Pardee, Eugene B. Peck, Edmund Pendleton, Albert D. Penney, R. L. Penney, R. S. Pickett, Henry Pierpont, Johnson T. Platt, Philip Pond, Edwin Purrinton, Horatio G. Redfield, John A. Richardson, Charles Robinson, Wm. C. Robinson, A. H. Robertson, E. S. Rowland, S. Rosenblatt, Isaac Rosenberg, Edwin Russell, Wm. H. Sanborn, Robert Schlegel, Charles S. Scott, Charles W. Scranton, Joseph Sheldon, Charles Shelton, Charles W. Shelton, A. C. Shelton, Clark R. Shelton, George Sherman, Wm. A. Shumway, Thos. G. Sloan, H. E. Smith, Gibbs Smith, Samuel B. Smith, Seigwart Spier, Wm. W. Stone, David Strauss, George W. Strong, Nelson Taylor, Norman A. Tanner, Wm. E. Thompson, James M. Townsend, Wm. K. Townsend, Edward T. Trowbridge, Chas. H. Trowbridge, Rutherford Trowbridge, Julius Twiss, Morris F. Tyler, David H. Veader, Fred. H. Waldron, Israel K. Ward, H. C. Warren, Elihu Watrous, Ed. A. Weed, Charles H. Webb, Charles R. Whedon, Oliver S. White, Matthew N. Whitmore, Ed. N. Whittlesey, C. B. Willis, Dexter R. Wright, Wm. A. Wright, James A. Wood, Seligman Zunder. *Westville*, Geo. L. Finney.

NEWINGTON. Reuben C. Osborn.

NEW MILFORD. L. Dunning, Henry Ives, James R. Johnson, C. P. Merwin, Charles H. Noble, Charles Randall, John S. Turrill.

NEWTOWN. Isaac Blackman, Asa N. Hawley, Henry T. Nichols, Charles C. Warner, Henry L. Wheeler.

NEW LONDON. Wm. Belcher, Henry R. Bond, Charles W. Butler, Charles Butler, Richard N. Belden, Augustus Brandegee, Giles Bailey, J. L. Chew, Eben Clark, Alfred Coit, W. H. H. Comstock, John E. Darrow, John Danforth, John Grace, James H. Hill, Walter Learned, Reuben Lord, Jr., Gideon F. Raymond, Charles G. Sistare, Justus A. Southard, John A. Tibbitts, Ralph Wheeler, Hiram Willey, Earl Warner, Jr., Geo. D. Whittelsey.

NORFOLK. Joseph N. Cowles, Joseph B. Eldridge, Charles K. Northway, Charles M. Ryan.

NORTH BRANFORD. Jonathan L. Harrison.

NORTH HAVEN. E. L. Stiles, F. H. Stiles.

NORTH STONINGTON. Elijah Bailey, Wm. B. Hull.

NORWALK. Legrand C. Betts, Louis J. Blake, Alfred H. Camp, Robert B. Craufurd, Jeremiah Donovan, Joseph F. Foote, W. S. Hanford, Joseph W. Hubbell, Jacob M. Layton, Geo. E. Miller, Wm. E. Montgomery, Charles A. Quintard, Edward P. Read, Henry K. Selleck, Charles H. Street, Edward P. Weed,

R. A. Williams. *South Norwalk*, Nelson J. Craw, Wm. T. Craw, Joseph D. Huntington, J. J. Millard, Moses B. Pardee.

NORWICH. James Allan, John C. Averill, Lucius Brown, Chauncey K. Bushnell, Amos Chapman, A. S. Childs, John N. Crandall, John Cross, Chas. W. Gale, Ed. N. Gibbs, Jedediah Huntington, Lewis A. Hyde, Burrell W. Hyde, Joseph G. Lamb, Solomon Lucas, Bela P. Learned, Edward H. Learned, Daniel Lee, Costello Lippitt, Stephen B. Meech, David P. Otis, Charles H. Phelps, Geo. C. Ripley, A. Irving Royce, Wm. H. Shields, Wm. C. Stanton, T. Walter Swan, Nicholas Tarrant, Allen Tenney, John M. Thayer, Seneca S. Thresher, Edwin A. Tracy, Oliver P. Wattles, John T. Wait, Charles Webb, Alfred E. Wyman, David Young.

OLD LYME. James Griswold.

OLD SAYBROOK. William R. Clark, Henry Hart, James Treadway.

ORANGE. Joseph N. Clark, Elias T. Main, Walter A. Main.

OXFORD. Benjamin Nichols.

PLAINFIELD. Robert Gray, Samuel P. Robinson, Jeremiah Starkweather, Edgar M. Warner.

PLAINVILLE. Robert C. Usher.

PLYMOUTH. Elliott J. Fenn.

POMFRET. John K. Holbrook.

PORTLAND. Wm. W. Coe, Ferdinand Gildersleeve, Dennis A. McQuillan, Charles H. Sage, John H. Sage, Geo. H. Taylor.

PRESTON. Hugh King, Wm. Roath.

PROSPECT. Benjamin B. Brown.

PUTNAM. John A. Carpenter, Edward Fly, Joseph Lippitt, Wm. H. Pearson, Ralph J. Sabin, S. H. Seward, Perry P. Wilson.

REDDING. Frederick Cole, David S. Johnson, David H. Miller, David S. Nash, Thomas Sanford, Aaron B. Wilson.

RIDGEFIELD. Lewis H. Bailey, D. Smith Gage, Benjamin K. Northrop, Hiram K. Scott.

ROCKY HILL. Samuel Dimock, Rufus W. Griswold.

SALEM. Jesse C. Maynard, Thomas Strickland.

SALISBURY. Sidney P. Ensign, Alexander Hubbard, Thos. L. Norton, Wm. E. Pettee, Hubert Williams.

SAYBROOK. *Deep River*, John W. Marvin, Gideon Parker.

SCOTLAND. James Burnett.

SEYMOUR. Burton W. Smith.

SHARON. Alonzo A. Bates.

SIMSBURY. Tudor F. Holcomb, Jeffery O. Phelps, Jr., F. G. Woodford.

SOUTHBURY. Anson Bray, A. H. Shelton, Elisha Wheeler.

SOUTHINGTON. Marcus H. Holcomb, S. H. Norton, John S. Phinney, Francis D. Whittlesey.

SOUTH WINDSOR. John S. Clapp, Lewis Sperry.

STAFFORD. John Q. Adams, Wm. Adams, W. P. Sweetser, Alvarado Howard. *Stafford Springs*, J. W. Chandler, R. S. Hicks.

STAMFORD. Calvin G. Child, Samuel H. Cohen, Julius B. Curtis, Geo. W. Glendining, Charles M. Holly, Charles E. Holly, Nathaniel R. Hart, Edwin Scofield, Jr., Edwin L. Scofield, Wm. C. Strobridge, Jr., A. R. Turkington, Franklin Underhill, W. W. Waterbury,

STONINGTON. Jerome S. Anderson, Dennis Geary, Oliver B. Grant, Nathaniel Hancox, Lucien B. Hanks, Frederick A. Holmes, George Hubbard, John A. Morgan, F. B. Noyes, Henry B. Noyes, Wm. J. H. Pollard, Moses A. Pendleton, Charles Perrin, Elias P. Randall, Francis Sheffield, B. F. Stanton, Leonard C. Williams, Richard A. Wheeler.

STRATFORD. Charles L. Beach, Claudius B. Curtis, Thomas B. Fairchild, Herrick A. Sutton, LeGrand Wells.

SUFFIELD. Albert Austin, Alonzo C. Allen, Frank L. Chapman, Wm. L. Loomis.

THOMASTON. Albert P. Bradstreet, Hiram Pierce, Seth Thomas.

THOMPSON. Hiram Arnold, Floyd Cranska.

TOLLAND. Lucius S. Fuller, Charles A. Hawkins.

TORRINGTON. Allen G. Brady, Isaac W. Brooks, John W. Gamwell, Frederick J. Seymour. *Wolcottville*, C. F. Brooker.

TRUMBULL. Samuel G. Beardsley, LeGrand G. Beers.

VERNON. Wm. W. Andross, Geo. D. Goodrich, John H. Kite, Emerson W. Moore, Charles D. Talcott. *Rockville*, Benezet H. Bill, Eustace C. Chapman.

VOLUNTOWN. L. M. Greene, Orrin L. Rix.

WALLINGFORD. Jonathan M. Andrews, Leverett M. Hubbard, Othniel I. Martin, Charles D. Yale.

WASHINGTON. Samuel A. Baker, Seth S. Logan, Gould C. Whittlesey. *New Preston*, Levi O. Smith.

WATERBURY. Anson F. Abbott, Charles S. Abbott, Homer F. Bassett, George W. Beach, A. M. Blakesley, Wm. W. Bonnett, Ed. L. Bronson, Burton G. Bryan, Aug. P. P. Camp, Herbert P. Camp, Edward F. Cole, James M. Colby, Charles G. Commerford, Geo. H. Cowell, F. L. Curtis, Francis B. Field, James F. Fitzpatrick, Augustus H. Fenn, Charles W. Gillette, Gilman C. Hill, Frederick J. Kingsbury, Charles B. Merrill,

John O'Neil, Jr., G. S. Parsons, Edward S. Smith, F. A. Spencer, Mark L. Sperry, Geo. E. Terry, F. L. Welton. *Waterville*, David E. Sprague.

WATERFORD. F. J. Stanton.

WATERTOWN. Leman W. Cutler.

WESTBROOK. James H. Pratt.

WEST HARTFORD. Samuel J. Bestor.

WESTON. Matthew Bulkley.

WESTPORT. B. L. Woodworth.

WETHERSFIELD. Henry A. Deming, Edward B. Hewes.

WILTON. Daniel G. Betts, Henry E. Chichester, Daniel Davenport, Samuel B Fancher, Lockwood K. Ferris, Wm. D. Gregory, Egbert Smith.

WINCHESTER. Henry L. Allen, Florimond D. Fyler, Charles B. Holmes, F. L. Loomis, George S. Rowe. *Winsted*, Geo. M. Carrington, Rufus E. Holmes. *West Winsted*, Lyman Baldwin, Lorenzo M. Blake, Edward R. Beardsley, Rollin H. Cooke, Henry Gay.

WINDHAM. Samuel Bingham, Huber Clark, John M. Hall, Geo. W. Hanover, John L. Hunter, Allen Lincoln, Henry F. Royce, E. B. Sumner, James Walden. *Willimantic*, Lloyd E. Baldwin, M. L. Tryon.

WINDSOR LOCKS. Elijah Ashley, J. W. Johnson.

WOODBRIDGE. Daniel C. Augur, Wm. C. White.

WOODBURY. Garwood H. Atwood, Thomas Bull, Wm. Cothren, Scoville Nettleton.

WOODSTOCK. Enoch C. Newton, Erasmus Rawson. *North Woodstock*, Ezra C. May.

COUNTIES.

HARTFORD COUNTY.

Commissioners—Samuel F. Talmadge, Berlin, 1876; George D. Cornish, Hartland, 1877; Wm. H. H. Miller, Glastonbury, 1878; Allowed $5 per day.

Clerk of Courts—Charles W. Johnson, Hartford.

Assistant Clerk—Francis Chambers, Hartford.

State Attorney—William Hamersley, Hartford.

Sheriff—Oliver D. Seymour, Hartford.

Deputy Sheriffs.

Hartford, Caleb L. Packard, Edward Von Wettberg; Bloomfield, Thomas E. Moore; Bristol, Maurice Foley; Collinsville, Oliver A. Beckwith; East Windsor, Charles E. Woodward; Glastonbury, Russell S. Cowles; New Britain, Henry O. Nash; North Manchester, Horace Fuller; Simsbury, Joseph L. Bartlett; Southington, Charles S. Woodruff; South Windsor, Homer T. Bissell; Thompsonville, Benj. W. Bright.

Deputy Jailor—John G. Belden, Hartford.

County Treasurer—John R. Buck, Hartford.

Attorneys at Law.

[Those marked * are Commissioners of the Superior Court.]

HARTFORD, *Sherman W. Adams, *David L. Aberdein, *Henry S. Barbour, *Sylvester Barbour, James A. Barnes, E. B. Bennett, Charles H. Briscoe, *John H. Brocklesby, John R. Buck, Henry E. Burton, Wharton Butler, David S. Calhoun, *Geo. Case, Uriah Case, Franklin Chamberlin, *Francis Chambers, Chas. R. Chapman, Chas. J. Cole, *Goodwin Collier, Wm. R. Cone, *Horace Cornwall, *John C. Day, Robert E. Day, S. C. Dunham, Wm. L. Eaton, *Wm. W. Eaton, Frederick Eberle, *Willard Eddy, *Arthur F. Eggleston, Charles E. Fellowes, Francis Fellowes, Eugene D. Fiske, *William R. Foster, H. B. Freeman, *F. G. Fuller, *S. A. Galpin, George S. Gilman, *Edward Goodman, *David G. Gordon, *Charles E. Gross, *Ezra Hall, William Hamersley, *A. N. Hatheway, Geo. O. Holbrook, J. H. Holcomb, *John Hooker, Chauncey Howard, R. D. Hubbard, *Alvan P. Hyde, *E. H. Hyde, Jr., *Charles W. Johnson, *Elisha Johnson, *Samuel F. Jones, *Charles M. Joslyn, *E. A. Kunkel, *Cooke Lounsbury, Theodore Lyman, Edwin E. Marvin, Wm. L. Matson, *Richard McCloud, Thos. McManus, M. E. Merrill, F. O. Mosebach, *Hugh O'Flaherty, Chas. H. Owen, Jona. E. Palmer, John C. Parsons, Chas. E. Perkins, John T. Peters, Henry C. Robinson, Charles A. Safford, George G. Sill, *W. E. Simonds, Erastus Smith, *George M. Spencer, Lewis Sperry, Lewis E. Stanton, *T. E. Steele, Z. A. Storrs, *George G. Sumner, *H. E. Taintor, *James H. Tallman, *Henry T. Terry, *Stephen Terry, F. R. Tiffany, *Loren P. Waldo, Roger Welles, Thomas G. Welles, Edgar T. Welles, *Mahlon R. West, *John H. White, *Ira S. Williams, John R. Wittig, Edward S. White.

BLOOMFIELD. Jonathan E. Palmer.

BRISTOL. Henry A. Mitchell, Samuel P. Newell, *George A. Gowdy.

CANTON. *Collinsville*, Wm. W. Bidwell.

ENFIELD. J. W. Johnson. *Thompsonville*. Chas. H. Briscoe, T. C. Coogan.

FARMINGTON. Thomas Cowles.

GLASTONBURY. Wm. S. Goslee. *South Glastonbury*, *Geo. Merrick.

GRANBY. T. M. Maltbie.

MANCHESTER. *North Manchester*, Olin R. Wood. *Buckland*, *Chas. H. Owen.

NEW BRITAIN. Heman H. Barbour, *Joseph L. Barbour, Merritt Bronson, Lyman S. Burr, *Francis Chambers, *V. B. Chamberlain, F. H. Churchill, Austin Hart, *Frank L. Hungerford, Chas. E. Mitchell, *Henry Nash, Julius H. Pease, John Walsh.

NEWINGTON. Roger Welles.

PLAINVILLE. *M. A. Nickerson.

SIMSBURY. *Jeffery O. Phelps. *Tariffville*, *Wm. C. Case, *Frederick G. Woodford.

SOUTHINGTON. Marcus H. Holcomb, *Walter S. Merrell.

WINDSOR LOCKS. J. W. Johnson, Timothy C. Coogan.

Commissioners of Superior Court.

Lawyers marked with a * above, and the following:

HARTFORD. Samuel Allen, B. R. Allen, John G. Betts, John H. Brainard, J. W. Clark, N. B. Hall, Leander Hall, Wm. H. Hosmer, Samuel O. Prentice, F. W. Read, Stiles D. Sperry, W. H. Townsend, E. Von Wettberg, Joseph D. Williams.

BRISTOL. Benjamin F. Hawley, H. A. Mitchell.

EAST HARTFORD. Samuel O. Goodwin.

EAST WINDSOR. Wm. H. Ellsworth.

ENFIELD. J. H. Reed.

GLASTONBURY. Thos. H. L. Talcott, Charles J. Loomer.

HARTLAND. G. M. Emmons.

MANCHESTER. Geo. W. Cheney.

NEW BRITAIN. Richard S. Porter.

ROCKY HILL. G. O. Chambers.

SIMSBURY. G. W. Sanford, C. A. McLean, A. Webster Holcomb.

SOUTH WINDSOR. Sanford Buckland.

WEST HARTFORD. S. J. Bestor.

WINDSOR. Ellsworth N. Phelps, Thomas W. Loomis, H. H. Holcomb.

WETHERSFIELD. Welles Adams.

JUSTICES OF THE PEACE.

With the number of Jurors and Justices of the Peace to which each town is entitled.

HARTFORD, 47. Sherman W. Adams, Edward B. Bennett, John H. Brocklesby, Flavius A. Brown, John R. Buck, Henry E. Burton, Richard S. Burt, David S. Calhoun, Uriah Case, Charles R. Chapman, Chas. J. Cole, John C. Day, Robert E. Day, Wm. L. Eaton, Fred. Eberle, Arthur F. Eggleston, Charles E. Fellowes, Eugene D. Fiske, H. B. Freeman, David G. Gordon, Ezra Hall, A. N. Hatheway, Alvan P. Hyde, Elisha Johnson, Theodore Lyman, Edwin E. Marvin, Richard McCloud, Thos. McManus, M. E. Merrill, Alfred J. Munyan, Hugh O'Flaherty, John C. Parsons, Chas. E. Perkins, John T. Peters, Henry C. Robinson, Henry Selling, George G. Sill, Lewis E. Stanton, Nathaniel B. Stevens, Henry E. Taintor, James H. Tallman, Henry T. Terry, Stephen Terry, Frederick R. Tiffany, Thomas G. Welles, Mahlon R. West, John R. Wittig.

AVON, 6. H. V. Miller, Oliver Gabriel, James E. Lusk.

BERLIN, 10. Charles M. Browne, John O'Carroll, W. W. Norton, A. J. Warner, E. Brandegee.

BLOOMFIELD, 8. Sidney B. Colton, J. E. Palmer.

BRISTOL, 15. Henry A. Mitchell, S. P. Newell, Geo. A. Gowdy, George W. Bartholomew, Laporte Hubbell, Hiram H. Hurlburt, James A. Norton, Asahel Brockett, Asaph C. Fuller, Chas. A. Reynolds, Samuel M. Sutliff, M. M. Woodford, Levi Smith, Henry Beckwith.

BURLINGTON, 6. Cromwell Barnes, John Crandall, Vincent Viering, Lucius D. Pond, Henry Curtis.

CANTON, 10. William W. Bidwell, Calvin Case, Levi Case, Warren C. Humphrey, Wm. E. Brown, David B. Hale, Giles C. Calhoun, John E. Wheelock.

EAST GRANBY, 6. Isaac P. Owen, Charles A. Tudor.

EAST HARTFORD, 13. William Hanmer, Ephraim Rood, Seth Risley, Henry Albro, W. C. Cummings, Ralph Risley.

EAST WINDSOR, 14. J. O. Ellsworth, Henry W. Bissell, Mahlon H. Bancroft, Andrew Hamilton.

ENFIELD, 20. Charles H. Briscoe, J. Warren Johnson, Wm. Olmsted, Chester Johnson, Franklin Smith, T. B. Potter, Geo. Bridge, F. E. Ely, Geo. H. Booth, Wm. L. Wilson, Charles E. Price.

FARMINGTON, 14. Thomas Cowles, Thomas Treadwell

Charles L. Whitman, Carlos L. Mason, Martin L. Parsons, Ezra C. Ayer, Wales S. Porter.

GLASTONBURY, 17. Charles T. Plunkett, Henry B. Doane, Martin Hollister, Wm. S. Goslee, Lyman T. Hollister, Nathaniel W. French, Thaddeus Welles.

GRANBY, 13. Anson Cooley, Watson Dewey, Theodore M. Maltbie, Wallace Kendall, Ahira Merriam, Willard Griffin, Asel H. Rice, Lucian Reed.

HARTLAND, 6. George D. Cornish, J. Gates Miller, Elliot W. Emmons, Edward A. Collins.

MANCHESTER, 13. Rufus R. Dimock, Nathaniel Keeney, Daniel Wadsworth, Olin R. Wood, Charles S. Cheney, James F. Bunce, Chas. H. Owen, Mason Agard, James Campbell.

MARLBOROUGH, 5. Amos B. Latham, John Lord, Henry Dickinson.

NEW BRITAIN, 30. James H. Beach, Hiram Belden, Heman H. Barbour, Ozias B. Bassett, Dwight W. Clark, Lawrence Crean, Michael Gray, Austin Hart, Henry W. Whiting, Henry Walter, Julius H. Pease, Valentine B. Chamberlain, William L. Humason, Sylvester C. Dunham, Frederick H. Churchill, Theron H. Camp, Francis Chambers, Henry Nash, Joseph L. Barbour, Charles E. Mitchell, Frank L. Hungerford, Edward L. Goodwin, Levi O. Smith, Charles A. Northend, Horace Roberts, Merritt Bronson, John Walsh, Frank Zimmerman, Nathan Bronson.

NEWINGTON, 8. John S. Kirkham, Roger Welles, Asa W. Day.

PLAINVILLE, 5. Henry D. Stanley, Edwin N. Lewis, Hiram S. Hamilton, Andrus Corban.

ROCKY HILL, 6. Henry R. Taylor, Joseph B. Porter, Wm. G. Robbins, Wm. L. Marks.

SIMSBURY, 14. Dudley B. McLean, Thomas R. Case, Seymour Pettibone, N. A. Sackett, Charles L. Roberts, Jeffery O. Phelps, Jr.

SOUTHINGTON, 11. Marcus H. Holcomb, A. M. Lewis, Andrew Bohan, Simeon H. Norton.

SOUTH WINDSOR, 9. Seth Vinton.

SUFFIELD, 15. Simon B. Kendall, Jas. B. Rose, Israel Newton, Edwin J. Copley, H. S. Sheldon, Gad Sheldon.

WEST HARTFORD, 8. Anson Chappell, Joseph Davenport, Benj. S. Bishop, Jason G. Shepard, Adolphe C. Sternberg, James S. Flagg, E. Buel Root.

WETHERSFIELD, 13. Albert Galpin, Samuel Woodhouse, Henry A. Stillman, Welles Adams, Albert Waterhouse.

WINDSOR, 10. Lonzo M. Smith, Spencer Clapp, David L. Hubbard, Hermas H. Holcomb, Alexander Clapp, Richard D. Case.

WINDSOR LOCKS, 6. J. Warren Johnson, Allen Pease, Dwight J. Osborne, B. M. Douglass, Timothy C. Coogan.

NEW HAVEN COUNTY.

Commissioners—Jesse Cooper, Hamden, 1876; John W. Bassett, Seymour, 1877; Linus Birdsey, Meriden, 1878.

Clerk of Courts—Arthur D. Osborne, New Haven.

Assistant Clerks—Jonathan Ingersoll, Edward A. Anketell, New Haven.

State Attorney—Eleazer K. Foster, New Haven.

Sheriff—John C. Byxbee, Meriden.

Deputy Sheriffs.

New Haven, George A. Stevens, William B. Catlin, Jonathan W. Pond, Joseph H. Keefe; Meriden, Edwin Birdsey; Derby, E. M. Platt; Guilford, Elisha Hart; Hamden, G. H. Meecham; Madison, William S. Hull; Milford, William Platt; Naugatuck, J. H. Mulvill; North Branford, J. L. Harrison; Seymour, David Tucker; Wallingford, William Morgan; Waterbury, P. H. Keegan.

Deputy Jailor—Geo. E. Kimberly, New Haven.

County Treasurer—Stephen D. Pardee, New Haven.

Attorneys at Law.

NEW HAVEN, *John W. Alling, *Edward A. Anketell, *E. P. Arvine, *Adolph Asher, *Simeon E. Baldwin, *Fred'k W. Babcock, *John D. Ballou, John S. Beach, *Wm. L. Bennett, *James Bishop, Alfred Blackman, *C. C. Blatchley, *Levi N. Blydenburgh, Charles F. Bollmann, Levi B. Bradley, *Louis H. Bristol, *Wm. B. Bristol, *Samuel L. Bronson, *Charles K. Bush, *Julius C. Cable, *Wm. C. Case, *Wilson H. Clark, Wm. A. Copp, *Hugh Daily, Edward W. Dawson, *Thomas H. Dewey, *T. E. Doolittle, *Michael E. Downes, *Cornelius T. Driscoll, Lucian B. Edwards, Henry F. English, Wm. W. Farnham, *James Fitzpatrick, *E. K. Foster, *Wm. L. Foster, *Chas. H. Fowler, *John S. Fowler, *Timothy J. Fox, *Chas. K. Gorham, *Wm. Grece, *Charles S. Hamilton, *Henry B. Harrison, *H. Lynde Harrison, *John C. Hollister, *Hobart L.

Hotchkiss, *Savillian R. Hull, *Chas. R. Ingersoll, *Jonathan Ingersoll, *Thomas C. Ingersoll, *Charles Ives, *Abel B. Jacocks, *Thomas D. Kennedy, *Wm. H. Kenyon, *Patrick F. Kiernan, *Charles Kimberly, *Henry C. Kingsley, *Milton S. Leonard, *Luzon B. Morris, *M. F. Moriarty, *Lyman E. Munson, *Henry G. Newton, *Arthur D. Osborne, *Geo. W. Osborn, Robert H. Osborn, *Henry E. Pardee, *David J. Peck, *Albert D. Penney, *L. L. Phelps, *John P. Phillips, *Rufus S. Pickett, *Johnson T. Platt, *Joseph D. Plunkett, Amasa G. Porter, *Edwin Purrington, *Charles Reed, Geo. H. Richmond, *Abram H. Robertson, *Chas. Robinson, *Wm. C. Robinson, *John A. Robinson, *Frank A. Robinson, *Henry Rogers, *Talcott H. Russell, *Henry D. Russell, *Charles H. Russell, *Joseph Sheldon, *Chas. T. Shelton, *Chas. W. Shelton, *Siegwart Spier, *David Strouse, *Henry Stoddard, Wm. B. Stoddard, *William W. Stone, *John P. Studley, *Wm. K. Townsend, Abner L. Train, *Julius Twiss, *Morris F. Tyler, *Geo. H. Watrous, *Francis Wayland, Charles R. Whedon, *Henry White, *Henry D. White, *Roger S. White, *Oliver S. White, *Matthew N. Whitmore, *James A. Wood, *Dexter R. Wright, *Wm. A. Wright, *Samuel A. York. *Fair Haven*, *Curtis S. Bushnell.

BRANFORD. Jay E. Russell.

CHESHIRE. *William Kelsey. *West Cheshire*, Robert W. Wright.

DERBY. *Birmingham*, *S. M. Gardner, *Seabury B. Platt, David Torrance, *Wm. B. Wooster, Wm. E. Downes. *Ansonia*, Charles E. Reed, *Verenice Munger.

EAST HAVEN. Dwight W. Tuttle, *Charles Ives, *S. W. F. Andrews, *E. Edwin Hall, *Grove J. Tuttle.

GUILFORD. Edward R. Landon, *H. Lynde Harrison, Edward M. Lee.

MERIDEN. *West Meriden*, *Wilbur F. Davis, *Daniel J. Donahue, George A. Fay, *Frank S. Fay, *Ratcliffe Hicks, *Charles P. Ives, *E. A. Merriman, James P. Platt, Orville H. Platt, George W. Smith, *Chas. H. Shaw, John Q. Thayer, D. M. Woodward.

MILFORD. William B. Stoddard, *Henry C. Platt.

NAUGATUCK. *Henry C. Baldwin, *George Hine, *Burton A. Peck.

ORANGE. *West Haven*, *Charles K. Bush, *T. H. Dewey, *Abel B. Jacocks.

SEYMOUR. *Harris B. Munson, *W. H. Williams.

WALLINGFORD. *Leverett M. Hubbard, *Seymour D. Hall, *Henry F. Hall, Jr., *Eli S. Ives, James J. Redmond.

WATERBURY. Henry I. Boughton, *Geo. H. Cowell, *Edward F. Cole, Thos. Donahue, 2d, *Elliott J. Fenn, *Geo. L. Fields, James F. Fitzpatrick, C. W. Gillette, Stephen W. Kellogg, *Greene Kendrick, John Kendrick, *Henry R. Morrill, John O'Neil, Jr., *Geo. E. Terry, John W. Webster.

Commissioners of Superior Court.

Lawyers marked with a * above, and the following:

NEW HAVEN. Edward P. Baldwin, S. H. Barnum, Frederick Botsford, John F. Bishop, Sylvanus Butler, M. A. Buttricks, James G. Clark, J. P. Cleveland, Geo. H. Coe, J. F. Comstock, Albert L. Curtis, Horace Day, L. G. Dickinson, John E. Earle, Lucius W. Fitch, Chester A. Hawley, Bartholomew Healey, Horace P. Hoadley, Chas. F. Hotchkiss, Willis G. Judson, B. L. Lambert, B. C. Lake, Robert T. Merwin, John B. Mills, Caleb Mix, Gardner Morse, H. S. Nettleton, James H. Reynolds, T. G. Shepard, L. W. Sperry, Charles S. Scott, George Terry, Geo. A. Tyler, L. H. Wagner, Burr B. Warner.

BETHANY. Ashbel C. Woodward, Asa C. Woodward, Jason W. Bradley, Edwin N. Clark, Nathan Clark.

BRANFORD. Henry Rogers, Elizur Rogers, Eli F. Rogers.

DERBY. Egbert Bartlett, W. B. Bristol, Henry I. Smith. *Ansonia*, E. P. Barbour.

EAST HAVEN. Edwin C. Root.

HAMDEN. Eli Mix.

MILFORD. S. B. Gunn, L. N. Beardsley.

NORTH BRANFORD. Francis C. Bartholomew, Jonathan L. Harrison.

NORTH HAVEN. Evelyn Blakeslee, Whitney Elliott.

ORANGE. Elias T. Main, H. W. Painter, L. G. Atwood.

OXFORD. Nathan J. Wilcoxson, Joel White.

SEYMOUR. Burton W. Smith, S. H Culver.

WALLINGFORD. Augustus Hall, Jonathan M. Andrus, Street Williams.

WATERBURY. Edward S. Smith.

WOODBRIDGE. Wm. C. White.

JUSTICES OF THE PEACE.

NEW HAVEN, 56. Henry W. Anthony, Earliss P. Arvine, Adolph Asher, George A. Basserman, Levi N. Blydenburgh, Chas. F. Bollmann, Curtis S. Bushnell, Sylvanus Butler, John S. Fowler, Chas. K. Gorham, Michael Herrity, Chas. Katsch, Thos. D. Kennedy, Patrick F. Kiernan, Chas. Kimberly, Mich'l

Hughson, Luzon B. Morris, Abraham Krauss, Thos. McGinn, Jacob Mailhouse, Wm. O'Donnell, Phillip Pond, Edwin Purrington, Frank A. Robinson, John A. Robinson, Chas. W. Shelton, Siegwart Spier, Henry Stoddard, Wm. W. Stone, David Strouse, Chas. Webster, Chas. R. Whedon, Wm. A. Wright, Seligman Zunder.

BEACON FALLS, 8. Julius C. Coe, Patrick Eagan.

BETHANY, 7. Andrew T. Hotchkiss, Wales H. French, Henry W. Perkins.

BRANFORD, 8. J. J. Bartholomew, Jay E. Russell, Virgil W. Cooke.

CHESHIRE, 12. Charles Barnes, B. H. Clark, Harvey F. Upson, Daniel Judd, Theo. D. Cook, Bennett Holman.

DERBY, 18. Robert Peck, John Lindley, Robert Gates, Wm. B. Wooster, Samuel M. Gardner, John W. Storrs, David Torrance, Verenice Munger, Patrick B. Fraher, Michael J. Walsh, John C. Reilly, John G. Townsend, Wm. E. Downes, Luzon Rowell, Egbert Bartlett, Henry K. Hotchkiss, Dennis Cahill.

EAST HAVEN, 9. Charles A. Bray, Charles Ives, Hiram Jacobs, Alvan B. Rose, Dwight W. Tuttle, Augustus Street, Grove J. Tuttle, Wm. K. Townsend, Wm. M. Lancraft.

GUILFORD, 14. Edward R. Landon, Henry Fowler, John R. Rossiter, Henry E. Norton, A. G. Hull, Joseph A. Scranton, J. A. Dowd, H. Lynde Harrison, Wm. E. Weld, Leverett C. Stone, Henry R. Spencer.

HAMDEN, 11. Gilbert S. Benham, Jesse Cooper, Andrew J. Doolittle, Henry Tuttle.

MADISON, 11. Henry B. Wilcox, Elias S. Ely, John H. Meigs, C. H. Whedon, John P. Hopson, Horace O. Hill.

MERIDEN, 17. John H. Bario, Levi E. Coe, George A. Fay, Ratcliffe Hicks, E. A. Merriman, George W. Smith, Charles H. Shaw, John Q. Thayer, W. F. Davis, C. Robert Fay, Wm. B. Comstock, Patrick Keena, John Flynn, James P. Platt, Frank S. Fay, Charles P. Ives.

MIDDLEBURY, 5. Julius Bronson, Silas Tuttle, H. W. Munson, C. T. Yale, Isaac Nichols.

MILFORD, 14. Elias Clark, Samuel A. Miles, P. S. Bristol, William B. Stoddard, Wm. H. Pond, Wm. S. Crosby, Mark Tibbals, Henry J. Bristol, Harvey Beach, Harvey S. Ford, Fowler Sperry, H. B. Beardsley, Elijah B. Tibbals, Marcus Merwin, 2d.

NAUGATUCK, 9. George D. Bissell, B. A. Peck, John H. Hawkins.

NORTH BRANFORD, 6. Charles Page, F. C. Bartholomew, Maltby Fowler, Edward Smith.

NORTH HAVEN, 8. Andrew F. Austin, J. Boardman Smith, Cyrus Cheeney, F. B. Robinson.

ORANGE, 9. Benj. T. Clark, Wm. H. Talmadge, Albert F. Miles, Elam Hull, James R. Ayres, J. S. Alling, T. H. Dewey.

OXFORD, 10. Nathaniel Walker, David Hawley, Benjamin Nichols, Lewis B. Perkins, Harpin A. Lum, Franklin L. Davis.

PROSPECT, 5. Charles E. Hine, George S. Hine, Benj. B. Brown, Luther Morse.

SEYMOUR, 10. L. A. Camp, Geo. W. Devine, F. M. Clemens.

SOUTHBURY, 10. Granville T. Pearce, Sherman B. Warner, E. C. Chamberlain, Geo. H. Canfield, Asahel F. Mitchell, Clark B. Downs, Henry S. Wheeler, A. B. Canfield, Jarvis Somers, Isaac J. Allen.

WALLINGFORD, 14. Franklin Johnson, O. I. Martin, Ebenezer H. Ives, Daniel M. Ives, John L. Ives.

WATERBURY, 22. Henry I. Boughton, Stephen W. Kellogg, John O'Neil, Jr., John W. Webster, Geo. E. Terry, Charles B. Merrill, Nelson J. Welton, Thomas Donohue, 2d, Geo. H. Cowell, Wm. W. Bonnett, Chas. W. Gillette, Guernsey S. Parsons, George L. Fields.

WOLCOTT, 6. Amos M. Johnson, Henry Minor, Dennis Pritchard.

WOODBRIDGE, 7. B. W. Munson, Theo. R. Baldwin, Marcus E. Baldwin.

NEW LONDON COUNTY.

Commissioners—Timothy S. Daboll, New London, 1876; Nathan D. Bates, Preston, 1877; Giles G. Wickwire, Colchester, 1878.

Clerk of Courts—Webster Park, Norwich.

Assistant Clerk—John C. Kellogg, Norwich.

State Attorney—Thomas M. Waller, New London.

Sheriff—O. N. Raymond, Norwich.

Deputy Sheriffs.

New London, Frank M. Clemence; Norwich, Edson S. Bishop; Colchester, Allen G. Wickwire; Lebanon, Silas H. Dewey; Mystic River, Thomas W. Noyce; Noank, Thomas J. Sawyer, Jr.; North Stonington, Gilbert Billings; Old Lyme, Richard W. Chadwick.

Deputy Jailor—Alden W. Hewitt, New London.

County Treasurer—Leonard Hempstead, New London.

Attorneys at Law.

NEW LONDON. William Belcher, *Augustus Brandegee, Chas. W. Butler, N. A. Chapman, *Alfred Coit, Robert Coit, *William C. Crump, *A. S. Darrow, George W. Goddard, *O. F. Hewitt, *Andrew C. Lippitt, A. C. Lippitt, Jr., *John P. C. Mather, *G. F. Raymond, John A. Tibbits, *Thos. M. Waller, Ralph Wheeler.

NORWICH. *John C. Averill, William L. Brewer, Albert S. Bolles, *Lucius Brown, *Henry H. Burnham, Richard E. Cash, J. B. Coit, Jeremiah Halsey, *Edward Harland, *James A. Hovey, *S. T. Holbrook, John C. Kellogg, *Solomon Lucas, Ebenezer Learned, *S. T. C. Merwin, *Leonard Morse, Samuel C. Morgan, Albert F. Park, Webster Park, *George C. Ripley, H. H. Starkweather, *William H. Shields, *T. Walter Swan, *Seneca S. Thresher, *Edw. H. Thomas, *Allen Tenney, *J. M. Thayer, *John T. Wait, *O. P. Wattles, David Young.

COLCHESTER. *Erastus S. Day.

GROTON. John J. Copp. *Mystic River*, *Lemuel Clift, *F. A. Holmes, B. F. Miller, A. P. Tanner.

OLD LYME. *P. O., Lyme*, *Daniel Chadwick, *Jas. Griswold, *J. G. Perkins.

STONINGTON. *Mystic*, *Charles Sabin.

Westerly, R. I., *Francis Sheffield.

WATERFORD. *A. S. Darrow, N. A. Chapman.

Commissioners of Superior Court.

Lawyers marked with a * above, and the following:

NEW LONDON. Anson Brown.

NORWICH. Wm. W. Barnes, G. H. Bottom, J. K. Brewer, R. J. Finley, John W. Hooker, James Ritchie, H. B. Winship.

BOZRAH. Samuel W. Haughton.

EAST LYME. Francis W. Bolles.

FRANKLIN. Thos. H. C. Kingsbury, Thos. G. Kingsley.

LISBON. Thomas A. Clark.

LYME. M. S. Parker.

MONTVILLE. M. C. Raymond, Peter Wickwire.

NORTH STONINGTON. Charles P. White.

PRESTON. Asahel Tanner.

SALEM. H. P. Whittlesey.

SPRAGUE. J. B. C. Du Plessis.

STONINGTON. E. P. Berry, Peleg Noyes, Thos. D. Sheffield, George D. Stanton.

JUSTICES OF THE PEACE.

NEW LONDON, 30. Ralph Wheeler, Geo. D. Whittlesey, G. F. Raymond, Wm. Crump, Eben Clark, Wm. Belcher, John A. Tibbits, John Bishop, Augustus Brandegee, Daniel Lee, Reuben Lord, Jr., Oscar F. Hewitt, Jacob Schwaz, T. M. Waller, Chas. W. Butler, A. C. Lippitt, Jr., Alfred Coit, A. C. Lippitt.

NORWICH, 33. P. St. M. Andrews, John T. Wait, J. Halsey, E. Harland, S. B. Case, Wm. C. Tucker, John C. Kellogg, Michael McQuirk, Wm. T. Farrington, Paul B. Greene, Albert F. Park, Azel W. Gibbs, J. W. Carpenter, Allen Tenney, O. P. Wattles, David Young, S. T. Holbrook, George C. Ripley, Walter H. Burr, H. H. Burnham, Webster Park, George R. Hyde, Edward H. Thomas, Solomon Lucas, James Gilmour, P. O. Sullivan, Patrick J. Conner, Alvan T. Davis.

BOZRAH, 5. Isaac Johnson, N. C. Cook.

COLCHESTER, 13. Wm. Finley, Joseph N. Adams, P. R. Strong, Chas. H. Bailey, Sam'l N. Brown, Erastus Carrier, David L. Bigelow, Sam'l N. Brainard.

EAST LYME, 7. Charles P. Sturtevant, F. E. Morgan.

FRANKLIN, 5. Amos F. Royce, Henry W. Kingsley, Soloman A. Frink.

GRISWOLD, 11. Barton C. Kegwin, J. G. Bill, Wm. Soule, E. B. Meech, Joseph Rood, E. C. Kegwin, J. O. Sweet.

GROTON, 21. Lemuel Clift, Charles Johnson, B. F. Miller, Nathan S Fish, U. B. Mumford, Chas. P. Chipman, Samuel S. Lamb, Daniel W. Denison, John J. Copp, Philo Little.

LEBANON, 13. Edwin M. Dolbeare, George D. Spencer, John Avery, Wm. A. Fuller, W. G. Kingsley, A. E. Gurley, J. C. Fuller.

LEDYARD, 10. James C. Lamb, Palmer Allyn, Charles M. Park.

LISBON, 5. Henry Lyon, Cornelius Murphy, George Robinson, Wm. C. Browning.

LYME, 7. Wm. Hall, John F. Laplace, J. Griffin Ely.

MONTVILLE, 10. Daniel L. Browning, Wm. Fitch, Wm. B. Walden, Wm F. Thacher.

NORTH STONINGTON, 11. Wm. B. Hull, Chas. H. Babcock, Jai us B. Palmer, Van R. Gray, Henry A. Tomlinson, Samuel L. Main, Geo. W. Stewart, Chas. H. Main, Joseph S. Larkham, Gershom Palmer, E. S. Holdridge.

OLD LYME, 7. Daniel Chadwick, James Griswold, J. G. Perkins, Edmund Sheffield.

PRESTON, 10. Nathan D. Bates, Henry Guile, James H.

Fitch, James A. Stoddard, Hugh King, Oscar E. Hildebrand, R. H. Harvey, Chester M. Barnes, Aaron Lucas.

SALEM, 5. Robert A. Williams, Matthew S. Clark, Solomon W. Goodwin, David G. Gates, Henry G. Holmes.

SPRAGUE, 7. Charles T. Hazen, Geo. J. Lawton, Geo. D. Loveland.

STONINGTON, 22. Jerome S. Anderson, Charles E. Chipman, Gideon P. Chesebro, Silas B. Wheeler, Jesse N. Brown, Jason Tanner, Samuel L. Dickens, Amos Chesebro, Charles H. Hinckley.

WATERFORD, 12. Thomas F. Braman, Oliver Maxson, William Hunt, Travis P. Douglass, A. S. Darrow, Nathaniel A. Chapman, H. O. Woodworth, John L. Watrous.

FAIRFIELD COUNTY.

Commissioners—George E. Wheaton, Bridgeport, 1876; Ebenezer F. Foster, Redding, 1877; Charles Cannon, Wilton, 1878.

Clerk of Courts—Henry T. Blake, Bridgeport.

Assistant Clerks—Samuel B. Sumner, Bridgeport; David B. Booth, Danbury.

State Attorney—James H. Olmstead, Stamford.

Sheriff—George W. Lewis, Bridgeport.

Deputy Sheriffs.

Danbury, Alfred A. Heath; Easton, Selleck N. Osborne; Fairfield, Samuel Pike; Greenwich, John Dayton; Huntington, Gideon M. Wakelee; New Canaan, Wallace Dann; Newtown, Aaron Sanford; Norwalk, Charles Adams; South Norwalk, Nelson J. Craw; Stamford, Stephen M. Newman; Stratford Abijah McEwen; Ridgefield, J. Lewis Hunt; Westport, Rufus D. Cable.

Deputy Jailors—Albert Sherwood, Danbury; Wakeman W. Wells, Bridgeport.

County Treasurer—W. C. Quintard, Norwalk.

Attorneys at Law.

BRIDGEPORT, Francis E. Baldwin, *Israel M. Bullock, Henry T. Blake, Stephen S. Blake, *Morris B. Beardsley, *A. B. Beers, *Ebenezer Burr, *Charles S. Canfield, Daniel Davenport, R. E. DeForest, *Charles A. Doten, *Theo. W. Downs, James F. Fitzpatrick, V. R. C. Giddings, *F. B. Hall, *David F. Hollis-

ter, *Gideon H. Hollister, *Francis Ives, *D. B. Lockwood, James C. Loomis, *L. N. Middlebrook, *Dwight Morris, *Wm. H. Noble, *W. E. Norton, Eugene B. Peck, *Henry S. Sanford, Wm. K. Seeley, Morris W. Seymour, *Wm. R. Shelton, *Lucius M. Slade, *I. M. Sturges, Goodwin Stoddard, *Samuel B. Sumner, Amos S. Treat, *Curtis Thompson, *Geo. W. Warner, * Levi Warner, Wm. C. Wildman.

DANBURY. *Roger Averill, *Arthur H. Averill, *David B. Booth, *Lyman D. Brewster, Wm. Burke, *Benezet A. Hough, *Theodore McDonald, Wm. F. Taylor, *O. A. G. Todd, *Samuel Tweedy, *Nelson L. White.

FAIRFIELD. E. Burr, Jr., *Southport*, Charles M. Gilman.

GREENWICH. *H. W. R. Hoyt, Myron L. Mason, Joseph E. Russell, Jr., Frederick A. Hubbard. *Riverside Station*, Luke A. Lockwood.

NEWTOWN. *Sandy Hook*, *James A. Wilson.

NORWALK. O. S. Ferry, *Joseph F. Foote, J. B. Hurlbutt, John H. Perry, *F. W. Perry, *Wm. R. Smith, Levi Warner, *Asa B. Woodward, *Joseph W. Wilson. *So. Norwalk*, Lewis J. Blake, *Ammi Giddings.

STAMFORD. Alexander Campbell, Calvin G. Child, Samuel H. Cohen, *Julius B. Curtis, *Joshua B. Ferris, *Samuel Fessenden, Nathaniel R. Hart, *Jas. H. Olmstead, Erastus E. Scofield, Edwin L. Scofield, Wm. C. Strobridge, Clarence Strobridge.

STRATFORD. *Gideon H. Hollister.

WESTPORT. *M. W. Wilson.

WILTON. Geo. A. Davenport. *Cannon's Station*, J. Belden Hurlbutt.

Commissioners of Superior Court.

Lawyers marked with a * above, and the following:

BRIDGEPORT. John H. Boughton, John F. Noble, F. P. Norman, John Parrott, Gilead Peet, Albert Relyea.

DANBURY. John C. Averill, Aaron T. Bates, Timothy Jones.

FAIRFIELD. Henry Bradley, John G. Morehouse.

BETHEL. T. B. Hickock.

GREENWICH. Seneca Howland.

NEW CANAAN. B. D. Purdy.

NORWALK. Charles Olmstead.

REDDING. F. A. Sanford.

STAMFORD. Wm C. Hoyt.

STRATFORD. Alfred Wilcoxon.

TRUMBULL. Birdsey G. Plumb, George E. Peet.

JUSTICES OF THE PEACE.

FAIRFIELD, 18. James S. Mott, Samuel G. Bunnell, Samuel Jessup, Gould Turney, Frederick B. Thorp, David B. Bulkley, William Lyon, Francis L. Sherwood, David Wheeler, Joseph M. Morehouse, John M. Brothnell, Henry Sturges, William T. Bulkley, Eli Wakeman, Matthew V. Woodward, Levi W. Burr, Marchant Mitchell.

BRIDGEPORT, 27. C. A. Doten, M. B. Beardsley, R. B. Lacey, Edward Hubbell, E. F. Rew, W. R. Shelton, S. B. Sumner, H. S. Sanford, C. Thompson, Chas. Kiefer, G. W. Warner, I. M. Bullock, W. E. Norton, W. R. Palmer, H. C. Fairchild, A. C. Parker.

DANBURY, 17. Charles Dikeman, William Burke, David Treadwell, John A. Green, Fred M. Dunham, Lucius H. Boughton, Henry W. Northrop, James Murray, Nathaniel B. Selleck, Isaac Smith, Charles A. Field, Samuel Gregory, Granville Taylor, Isaac T. Field, Henry Taylor, Ira B. Hodge, Norman Hodge.

BETHEL, 12. Willis Judd, Cyril H. Benedict, Eli W. Gilbert, Abel B. Blackman, Reuben Taylor, Frederick Shepard, George W. Taylor, John D. Vail, Frank Judd, Thomas G. Barnum, Theodore Mayhew, Charles Hamlin.

BROOKFIELD, 7. Harvey Roe, Philo C. Merwin, Marcus Babbitt, John F. Bennett, David H. Meeker, Benjamin Griffin, Edson N. Hawley.

DARIEN, 8. Ira Scofield, James B. Selleck, Jos. B. Mather.

EASTON, 8. Burr Bennett, John S. Rowland, I. P. Wheeler.

GREENWICH, 21. Myron L. Mason, Jabez Mead, William J. Mead, Samuel Mills, Joshua L. Mosher, James M. Kenney, John G. Reynolds, Allen H. Close, Amos M. Brush, Charles A. Newman, John E. Weed, Luke A. Lockwood, Henry M. Fitzgerald, John Voorhis, Livingston R. Burns, Joseph G. Merritt.

HUNTINGTON, 7. Wm. A. Judson, Wells Hubbell, Horace Wheeler, James W. Wheeler, Erastus Bennett, John C. Buckingham, Lewis B. Grey.

MUNROE, 8. Foster M. Cargill, Martin J. Mallette, Charles W. Curtiss, Homer E. Clarke, Lacey Higgins, Burr Hawley, L. Dwight Lane, Benjamin H. French.

NEW CANAAN, 14. Joseph Lambert, Thomas H. Borden.

NEW FAIRFIELD, 5. B. B. Kellogg, H. H. Wildman, John J. Treadwell, Holdridge Chase, Edward Treadwell.

NEWTOWN, 17. Wm. A. Bradley, Chas. Fairman, Wm. N. Northrop, Jas. A. Wilson, Jerome H. Botsford, Julius S. Beers, Wm. H. Glover, John Stilson.

NORWALK, 20. Asa B. Woodward, Wm. R. Smith, Joseph W. Wilson, George R. Cowles, Edward W. Stuart, Silas P. Tuttle, Andrew Selleck, Henry K. Selleck, Martin S. Craw, William T. Craw, William S. Bouton, James W. Hyatt, Joseph R. Raymond.

REDDING, 9. Lemuel Sanford, Francis A. Sanford, Stebbins Baxter, Fred'k Cole, George Albin.

RIDGEFIELD, 12. Hiram K. Scott, George B. Grumao, George Boughton.

SHERMAN, 5. M. B. Barlow, John O. Page, I. B. Hall.

STAMFORD, 21. Samuel C. Waterbury, B. J. Daskam, John Day Ferguson, D. H. Clark, Nathaniel E. Adams, Julius B. Curtis, John H. Newman, E. S. Gifford, B. F. Hathaway, George P. Schlocker.

STRATFORD, 11. Herrick A. Sutton, V. R. C. Giddings, Wm. H. Bunnell.

TRUMBULL, 7. Legrand G. Beers, Samuel G. Beardsley, George Bartram, Joseph A. Treadwell.

WESTON, 6. David S. Parsons, Martin V. B. Rowland.

WESTPORT, 14. Edward J. Taylor, W. B. Wright, W. J. Finch, N. W. Bradley, Geo. B. Bouton, E. M. Lees.

WILTON, 11. Henry E. Chichester, Sherman Morehouse, Chas. Cannon, David N. Van Hoosear, George A. Davenport.

WINDHAM COUNTY.

Commissioners—George A. Penniman, North Woodstock, 1876; Joseph K. Greene, West Killingly, 1877; Henry C. Starkweather, Plainfield, 1878.

Clerk of Courts—Edward L. Cundall, West Killingly.

Assistant Clerk—Huber Clark, Willimantic.

State Attorney—John J. Penrose, Plainfield, (P. O., Central Village.)

Sheriff—Charles H. Osgood, Putnam.

Deputy Sheriffs.

Brooklyn, Frank E. Baker; Central Village, Nathaniel P. Thompson; Eastford, P. B. Sibley; Thompson, Walter Bates; West Killingly, Joseph Snow; West Woodstock, Jeremiah Church; Willimantic, Alonzo B. Green.

Deputy Jailor—H. F. Cox, Brooklyn.

County Treasurer—Alva Wylie, Brooklyn.

Attorneys at Law.

WINDHAM. A. A. Burnham. *Willimantic*, Joel R. Arnold, *Huber Clark, John M. Hall, John L. Hunter, George W. Melony, Elliot B. Sumner.

BROOKLYN. *Uriel Fuller, Edward L. Cundall.

ASHFORD. *Jared D. Richmond.

HAMPTON. Chauncey F. Cleveland.

WEST KILLINGLY. Edward L. Cundall, *Milton A. Shumway, *L. H. Rickard.

PLAINFIELD. *Central Village*, *John J. Penrose, Edgar M. Warner.

PUTNAM. *Harrison Johnson, *J. M. Lyon, Gilbert W. Phillips, C. E. Searls, *Samuel H. Seward.

THOMPSON. *Abiel Converse, Charles E. Searls.

WOODSTOCK. *South*, George S. F. Stoddard.

Commissioners of Superior Court.

Lawyers marked with a * above, and the following:

CHAPLIN. Lester Bill.

EASTFORD. Jairus Chapman, Horatio Carpenter.

HAMPTON. David Greenslit.

PUTNAM. Lewis E. Capen.

STERLING. Amos J. Gallup.

THOMPSON. Jeremiah Olney, Aaron White, Jerome T. Crosby.

WEST KILLINGLY. Charles C. Cundall.

JUSTICES OF THE PEACE.

WINDHAM, 20. Joel R. Arnold, E. B. Sumner, Huber Clark, John M. Hall, John L. Hunter, George W. Melony, George W. Burnham, Chester Tilden, Joel Fox, Lewis Burlingham, Wolcott Hamlin, William P. Gates, E. H. Hall, F. D. Spencer, George Lincoln, Charles R. Utley, Wm. C. Avery, L. C. Kinne, J. M. Johnson, Sumner L. Lincoln.

BROOKLYN, 10. Edward L. Cundall, Elias H. Main, Willard Day.

ASHFORD, 8. Davis A. Baker, George Platt, Nelson Hammond, Leander Walbridge, John F. Brooks.

CANTERBURY, 10. Amos Witter, James B. Palmer, B. J. Huling, Rufus S. Ladd, Thos. C. Francis, George Hyde, C. H. Farnham, John H. Peck, James D. Ransom, Wm. H. Larkham.

CHAPLIN, 6. Pearl L. Peck.

EASTFORD, 7. Monroe F. Latham, James M. Keith, Ezra P. Arnold.

HAMPTON, 6. Henry G. Taintor, Ezra Starkweather, Patrick H. Pearl, Geo. R. Hammond, Wm. Brown, Wm. Bennett.

KILLINGLY, 20. Samuel Hutchins, Job Seamans, Richard S. Lathrop, Dewitt C. Jenks.

PLAINFIELD, 15. Ephraim Browning, Richard H. Ward, John L. Chapman, John D. Rood, John W. Kennedy, Wm. I. Hyde.

POMFRET, 10. Charles Osgood, Wm. I. Bartholomew, James J. Slade, Pardon B. Johnson, John W. Clapp, George W. Taft, Jared Chollar, Albertus S. Bruce.

PUTNAM, 8. Augustus Houghton, Simeon Stone, Stephen G. Thurber, Gilbert W. Phillips, Harrison Johnson, Hezekiah Babbitt, Edwin R. Wood, John C. Chapman.

SCOTLAND, 5. Henry Lincoln, Samuel B. Sprague, James H. Greenslit, Wm. G. Anthony.

STERLING, 6. Amos J. Gallop, Theron D. Whitford, A. A. Stanton, Daniel T. Hart, Henry D. Dixon.

THOMPSON, 20. Marcus Child, Japheth Corttis, Charles E. Searls, Lawson Aldrich, James N. Kingsbury, Frank H. Converse, Alonzo O. Woodart, Nathan Rawson, Samuel H. Davis, Oscar Tourtellotte, John M. Cunningham, Lowell Holbrook, Joshua P. Knight.

VOLUNTOWN, 6. Levi H. Fisk, Henry C. Gardiner.

WOODSTOCK, 17. Nelson Morse, E. C. May, Samuel M. Fenner, Geo. S. F. Stoddard, N. E. Morse, Wm. B. Lester, Wm. D. Carroll.

LITCHFIELD COUNTY.

Commissioners—Rufus Cleveland, Barkhamsted, 1876; Alfred Birch, Woodbury, 1877; Sidney Ensign, Canaan, 1878.

Clerk of Courts—William L. Ransom, Litchfield.

Assistant Clerk—George M. Woodruff, Litchfield.

State Attorney—James Huntington, Woodbury.

Sheriff—George H. Baldwin, Litchfield.

Deputy Sheriffs.

Litchfield, Charles F. Baldwin; Falls Village, Daniel Brewster; Gaylordsville, John S. Chamberlin; Lakeville, Wm. B. Perry; New Hartford, Wm. S. Seymour; New Milford, Fred'k S. Richmond; North Canaan, John C. Richmond; Roxbury,

Geo. E. Harris; Thomaston, James M. Chatfield; West Cornwall, Wm. Howard; West Winsted, John H. Slocum; Woodbury, Charles M. Goodsell.

County Treasurer—Wm. C. Buell, Litchfield.

Attorneys at Law.

LITCHFIELD. Origen S. Seymour, Charles B. Andrews, *John R. Farnum, Henry B. Graves, *George A. Hickox, Dwight C. Kilbourn, Wm. L. Ransom, Edw. W. Seymour, George C. Woodruff, George M. Woodruff.

BARKHAMSTED. *Riverton*, Hiram Goodwin.

CANAAN. *Falls Village*, Lee P. Dean, George W. Peet.

CORNWALL. T. Kellogg. *West Cornwall*, Arthur D. Warner.

GOSHEN. *Albert Wadhams.

HARWINTON. Abijah Catlin.

NEW HARTFORD. Jared B. Foster.

NEW MILFORD. William Knapp, James H. McMahon, *John S. Turrill. *Gaylordsville*, Edward S. Merwin,

NORTH CANAAN. *Jacob B. Hardenbergh, *A. T. Roraback.

SALISBURY. Donald J. Warner, *Donald T. Warner, Hubert Williams.

SHARON. *Charles F. Sedgwick, *Richard Smith, Robert D. Livingston.

THOMASTON. *Albert P. Bradstreet.

TORRINGTON. *Wolcottville*, Gideon H. Welch.

WINCHESTER. *West Winsted*, F. D. Fyler, *Wm. F. Hurlbut, A. H. Fenn. *Winsted*, Hiram P. Lawrence, Frank E. Cleveland.

WOODBURY. William Cothren, *James Huntington, *Nathaniel Smith.

Commissioners of Superior Court.

Lawyers marked with a * above, and the following:

LITCHFIELD. Charles Adams, F. S. Porter, H. H. Prescott, F. W. Wessells.

BARKHAMSTED. Hira Case.

BETHLEHEM. Joshua Bird, S. L. Bloss, A. Beecher.

BRIDGEWATER. Albert S. Hodge.

COLEBROOK. Asa White.

GOSHEN. John W. Brooks, Henry Norton, John M. Wadhams.

HARWINTON. A. Catlin.

KENT. Perry Hufcut.

MORRIS. Garry H. Miner.

PLYMOUTH. Thomas Scott, N. T. Baldwin, Aaron P. Fenn, Geo. A. Stoughton.

ROXBURY. A. L. Hodge.

SALISBURY. Wm. E. Pettee.

SHARON. E. H. Bartram, Zalmon S. Hunt.

TORRINGTON. Allen G. Brady.

WASHINGTON. George C. Hitchcock, David C. Whittlesey.

WOODBURY. Scoville Nettleton.

JUSTICES OF THE PEACE.

LITCHFIELD, 21. Geo. C. Woodruff, Geo. M. Woodruff, H. B. Graves, E. W. Seymour, S. B. Johnson, Chas. B. Andrews, J. R. Farnum, T. L. Jennings Noah W. Beach, Eli D. Weeks, Samuel G. Beach, Darius P. Griswold, Dwight C. Kilbourn, John A. Hall.

BARKHAMSTED, 8. Hiram Goodwin, Hiram C. Brown, Samuel H. Case, Daniel Youngs, Wm. E. Howd, Burton E. Case.

BETHLEHEM, 5. Marvin S. Todd, Herbert S. Jackson, Geo. C. Stone, Henry Catlin, W. H. Taylor.

BRIDGEWATER, 5. James H. Keeler, Fred'k A. Peck, Austin H. Gillett, Joseph T. Beers, Geo. W. Morris.

CANAAN, 14. Lee P. Dean, Charles B. Maltbie, John A. Gillett, Lyman Munson, H. Sturgess.

COLEBROOK, 7. Hiram Bliss, Edward Carrington, Job Spencer, A. N. Hitchcock.

CORNWALL, 11. Theodore Kellogg, V. F. McNeil, Smith Beach, A. D. Warner, John R. Harrison, Harry Sedgwick, T. S. Gold, O. L. Fitch.

GOSHEN, 8. George W. Humphrey, John W. Brooks.

HARWINTON, 7. Willis Catlin, N. A. Wilson, Charles Wilcox, David Vaill.

KENT, 10. Marshall C. Gibbs, Abijah H. Beach.

MORRIS, 5. Lewis B. Hall, George Throop, Homer Stoddard, James M. Benton, Adam Watts.

NEW HARTFORD, 14. Jared B. Foster, B. G. Loomis, J. G. Goodwin, Orvis Griggs, S. H. Mason, Riley M. Olmsted, Fitch W. Burwell, J C. Keach, Gordon W. Henderson, S. N. Pettibone,

NEW MILFORD, 20. Sheldon Blackman, Edward S. Merwin. James H. McMahon, Sheldon Northrop, Henry W. Evans, Noah W. Hatch, Henry N. Lyon, Michael A. Kelley, Henry Booth, Marshall G. Hill, Carr Lyon, Daniel D. Marsh, Stephen S. Morehouse, Heman Bowers, Egbert Pepper, Stanley L. Warner, Edward Hunt, Stephen C. Ferriss, John S. Turrill, William Knapp.

NORFOLK, 9. Horace B. Knapp, Samuel D. Northway, Plumb Brown, Alva S. Cowles, Myron C. Johnson, H. J. Holt, John K. Shepard.

NORTH CANAAN, 7. Wesley Trescott, J. B. Hardenbergh, A. T. Roraback, Wallace Roberts, Edward S. Roberts, H. J. Mead.

PLYMOUTH, 13. Byron Tuttle, James Woodruff, Elizur Fenn, Apollos Markham, S. Gaylord, Charles Carter, A. W. Welton.

ROXBURY, 6. Charles Beardsley, Herman B. Eastman.

SALISBURY, 16. Donald J. Warner, Donald T. Warner, Daniel Pratt, Andrew J. Spurr, Lorenzo Tupper, John G. Landon, J. A. McArthur.

SHARON, 13. George Chamberlain, Fitch Landon, Eben W. Chaffee, Charles L. Prindle, Charles E. B. Hatch, Nathaniel T. White, Daniel Hall, William Stone, Ozias Peck, Baldwin Reed, 2d, Ely Rowley.

THOMASTON, 12. Albert P. Bradstreet, Thomas H. Newton, Fred'k A. Canfield, Geo. B. Pierpont.

TORRINGTON, 10. Gideon H. Welch, Joseph F. Calhoun, Isaac W. Brooks, Luther Bronson, John M. Burr, Stanley Griswold, Charles F. Church, Charles McNeil, Alonzo Whiting, Samuel Stocking.

WARREN, 5. Franklin A. Curtiss, Henry E. Shove, John B. Derrickson.

WASHINGTON, 10. Guy C. Ford, F. W. Gunn, Wm. Odell, G. S. Cogswell.

WATERTOWN, 8. Leman W. Cutler, Caleb T. Hickox, Geo. F. Hungerford, C. H. Hotchkiss, Curtis B. Atwood, Charles M. Noble, Geo. B. French, Dayton Mattoon.

WINCHESTER, 12. Rollin L. Beecher, Isaac A. Bronson, Hiram Perkins, Normand Adams, Thos. M. Clarke, Nelson D. Ford, Wm. F. Hurlbut, Florimond D. Fyler, Albert N. Beach, Aug. M. Perkins, Geo. M. Carrington.

WOODBURY, 11. William Cothren, Reuben B. Martin, David S. Bull, Stanley E. Beardsley, Willis A. Strong, H. H. Morris, David C. Somers, John Churchill.

MIDDLESEX COUNTY.

Commissioners—Curtis Bacon, Middletown, 1876; Daniel B. Warner, East Haddam, 1877; Emory H. Peckham, Saybrook, 1878.

Clerk of Courts—Charles G. R. Vinal, Middletown.

Assistant Clerk—D. Ward Northrop, Middletown.

State Attorney—W. F. Willcox, Chester.

Treasurer—George W. Harris, Middletown.

Sheriff—George N. Lewis, Essex.

Deputy Sheriffs.

Haddam, Bezaleel Shailer; Chatham, Henry M. Dunham; Chester, Joseph H. Leete; Clinton, Jared Buell; East Haddam, Lester W. McIntosh; Old Saybrook, Charles A. Pratt; Portland, Wm. O'Brien.

Deputy Jailor—Joseph G. Dickinson, Haddam.

Attorneys at Law.

MIDDLETOWN. Arthur W. Bacon, *Conrad G. Bacon, *Eldon B. Birdsey, *Norman L. Brainerd, *Arthur B. Calef, *William T. Elmer, *Lovell Hall, *D. Ward Northrop, *Robert G. Pike, *John L. S. Roberts, *S. A. Robinson, Charles C. Tyler, *Chas. G. R. Vinal, *Samuel L. Warner.

HADDAM. *Smith Clark.

CHATHAM. *East Hampton*, *Lovell Hall, *P. H. Albright.

CHESTER. *Nathan C. Peters, *Jonathan T. Clark, *Washington F. Willcox.

DURHAM. William W. Fowler.

EAST HADDAM. Julius Attwood. *Hadlyme*, *Hiram Willey.

ESSEX. Samuel Ingham, James Phelps, Henry L. Pratt.

PORTLAND. *Dennis A. McQuillin.

WESTBROOK. *David A. Wright.

Commissioners of Superior Court.

Lawyers marked with a * above, and the following:

MIDDLETOWN. George W. Burke, D. W. Camp, Arba Hyde, Martin Loveland, Leonidas C. Vinal, Henry D. A. Ward.

HADDAM. Cornelius Brainard, Henry M. Selden.

CHATHAM. Josiah Ackley, John C. Strong, Clark O. Sears.

CLINTON. John B. Wright, George E. Elliot.

CROMWELL. Geo. O. Chambers, Wm. P. Hanscome, Marvin R. Warner.

DURHAM. Henry G. Newton.

ESSEX. Edward W. Redfield, Samuel I. Phelps.

OLD SAYBROOK. Henry Hart.

PORTLAND. N. Bradmer Smith.

SAYBROOK. Gilbert W. Denison.

JUSTICES OF THE PEACE.

MIDDLETOWN, 32. Arthur W. Bacon, Conrad G. Bacon, Eldon B. Birdsey, Norman L. Brainerd, Horace Caswell, Thomas Furniss, George W. Guy, Elijah H. Hubbard, Joseph R. Johnson, D. Ward Northrop, Edwin Scovill, Elihu W. N. Starr, Lockwood I. Lamb, Robert G. Pike, Michael Conran.

HADDAM, 14. Jonathan W. Clark, Abiel J. Sherman, Asa Shailer, Oliver C. Neff, J. P. Spencer, Noah Burr, John H. Russell.

CHATHAM, 9. John C. Strong, Elisha N. Ackley, Clark D. Day.

CHESTER, 6. Socrates Denison, Joseph E. Silliman, Samuel A. Wright, J. Tyler Smith, Noah C. Perry.

CLINTON, 8. Elias W. Wellman.

CROMWELL, 8. Joseph Edwards, Samuel B. Wilcox.

DURHAM, 7. John Marshall, W. W. Fowler.

EAST HADDAM, 16. Julius Attwood, Albert E. Purple, Alden Smith, Silas R. Holmes, John B. Hungerford.

ESSEX, 8. Giles Potter, Henry L. Pratt, Selden M. Pratt, Samuel Griswold, Edward W. Redfield, Edgar W. Griswold, Wm. N. Robbins, Charles H. Rose.

KILLINGWORTH, 7. Chas. D. Kelsey, Andrew W. Burr, Lyman E. Stevens.

MIDDLEFIELD, 6. P. M. Augur, Alfred M. Bailey, Peter W. Bennett, Daniel H. Birdsey, Geo. W. Miller, Alva B. Coe.

OLD SAYBROOK, 6. Henry Hart, Edwin Ayer, Joseph Kellogg.

PORTLAND, 18. Wm. H. Bartlett, Seth J. Davis, Rodney B. Freeman, Charles A. Jarvis, Geo. B. Cleveland.

SAYBROOK, 7. John W. Marvin, Arba H. Banning, John S. Lane.

WESTBROOK, 8. David A. Wright, Alpheus H. Wright, Oliver H. Norris.

TOLLAND COUNTY.

Commissioners—Samuel W. Moore, Union, 1876; William Holman, Tolland, 1877; Maurice B. Bennett, Coventry, 1878.

Clerk of Courts—Joseph Bishop, Tolland.

Assistant Clerks—G. W. West, Rockville; E. O. Dimock, Tolland.

State Attorney—Benezet H. Bill, Rockville.

Sheriff—George M. Paulk, Rockville.

Deputy Sheriffs.

Tolland, Lorenzo G. Winters; Columbia, Geo. Woodward; Hebron, Harvey Crane; South Coventry, Sumner Payne; Somersville, T. M. Gowdy; Stafford Springs, Ezra T. Converse; Union, Wm. A. Corbin.

Deputy Jailor—Monroe Whitman, Tolland.

County Treasurer—Charles A. Hawkins, Tolland.

Attorneys at Law.

TOLLAND. *Erwin O. Dimock, Edwin S. Westcott.
ANDOVER. *Myron P. Yeomans.
SOMERS. Solomon Fuller.
STAFFORD. *Stafford Springs*, *S. E. Fairfield, *R. D. Davison, J. H. Reed.
VERNON. *Rockville*, Benezet H. Bill, Dwight Marcy, *Sam'l F. McFarland, Gelon W. West.

Commissioners of Superior Court.

Lawyers marked with a * above, and the following:

TOLLAND. O. P. Waldo, G. H. Preston.
ANDOVER. S. H. Daggett.
HEBRON. Jonathan G. Page, G. S. Bestor, John W. Buell, T. P. Bissell, Hezekiah Bissell.
MANSFIELD. John N. Barrows, Martin A. Brown.
STAFFORD. F. L. Batchelder, Isaiah Hiscock, E. Y. Fisk.
UNION. C. Paul, S. W. Moore, J. H. Reed.
WILLINGTON. Solyman Taylor, L. Holt.

JUSTICES OF THE PEACE.

TOLLAND, 12. Smith H. Brown, Edwin S. Westcott, Erwin O. Dimock, George H. Kingsbury, Lucien W. Martin, Durand W. Holman, Charles A. Hawkins, R. T. B. Cross, A. Beecher Clough, Gilbert H. Preston, Lucius J. Phillips.

ANDOVER, 6. Myron P. Yeomans, William Babcock.

BOLTON, 6. Jabez L. White, Henry C. Carver, John W. Sumner, Elijah B. Bishop, George Howe, Edwin D. Alvord.

COLUMBIA, 6. Gilbert Potter, Asahel O. Wright, N. H. Clark, Carlos Collins, J. E. H. Gates, Sanford Yeomans.

COVENTRY, 15. Arnold Warren, Solomon Barber, Henry A. Brewster, Jabez H. Kingsbury, E. B. Turney, Nathaniel Root, Jr., E. Perry Packer, Samuel R. Moredock.

ELLINGTON, 9. Darius Crane, Ira H. Lewis, M. H. Mandell, Sylvester Morris, Frederic Pinney, Henry Beebe, Otis Loomer, Treat M. Warner, Cornelius Farmer.

HEBRON, 11. Horace F. Porter, Geo. W. Thompson, Andrew Prentice, Charles N. Brown, Wm. H. Horton, Henry Post, Nelson B. Loomis, Samuel R. Jones, Royal R. Barrows, George R. Bestor, Joel Jones.

MANSFIELD, 16. Isaac P. Fenton, Jos. B. Merrow, Leonard R. Dunham, G. W. Reynolds, John N. Barrows, Evans Parish, A. K. Brown, Emory B. Smith.

SOMERS, 10. E. E. Hamilton, Solomon Fuller, Jas. C. Pease, Loren Griswold, Calvin J. Thompson, C. A. Harwood, Chas. Hibbard, John W. Eaton, Sanford M. Billings, Theodore Sheldon.

STAFFORD, 19. Julius Pinney, S. E. Fairfield, R. D. Davison, J. Clayton Fuller, R. S. Beebe, Gardner E. Davis, Joel H. Reed, Isaiah Hiscock.

UNION, 6. S. W. Moore, T. J. Youngs, Andrew J. Wales.

VERNON, 18. John S. Dobson, Geo. Talcott, Samuel F. McFarland, G. W. West, Benezet H. Bill, Isaac Chester, E. S. Henry, Lebbeus Bissell. Dwight Marcy, Francis Keeney.

WILLINGTON, 10. Seth C. Eaton, Wm. Irons, Gardner Hall, David Lillibridge.

TOWN OFFICERS.

The Town Elections are held on the first Monday in October. The following lists give the names of the Town Clerk, Town Treasurer, Registrar, Selectmen, Constables, Collectors of Taxes, Grand Jurors, Assessors and Board of Relief, Board of Education, and Registrars of Voters. The Acting School Visitors are designated with a *. The School Visitors are chosen for three years and the dates indicate the time when their terms expire.

ANDOVER. Town Clerk, Reg. and Treas., Hiram A. Brown. Selectmen, Daniel M. Burnap, Philo F. Parker, Edgar J. Kingsbury. Const., John F. Brown, and Coll., Henry F. Standish, Wm. B. Kingsbury, Charles H. Baker, Arthur P. Loomis, Arthur E. Brown. G. Jurors, Ralph S. Lincoln, Charles H. Loomis, Norman Sprague, John F. Bingham, Willard B. Loomis,

Daniel P. Sprague. Assess., Charles H. Loomis, George F. Blackman, Wm. M. Blackman, Andrew Phelps, Alvan Bishop. Board of R., John F. Bingham, Willard B. Loomis, Asahel P. Lathrop. Board of Ed., John S. Topliff, Charles H. Loomis, Elliot P. Skinner, Edgar J. Kingsbury, Andrew Phelps, Edgar D. White, Albert H. Lyman, Wm. Dorrance, *Roger E. Phelps. Reg. of Voters, William H. Bishop, Ransford Button.

Ashford. Clerk and Treas., Davis A. Baker. Reg., Farnham O. Bennett. Selectmen, Jared D. Richmond, Alfred Walker, Loomis Stowell. Const. and Colls., Charles H. Gallop, Wm. A. Buxton. G. Jurors, Horace Trowbridge, George H. Baker, Henry N. Squier. Assess., Mason S. Kendall, Sherman E. Paine. Board of R., John T. Greene, Wm. G. Shippy. Board of Ed., John T. Greene, Stephen B. Tift, 1876; George Platt, John D. Gaylord, 1877; Harvey W. Mowry, G. E. S. Amidon, 1878. Reg. of Voters, Peter Platt, John H. Simmons.

Avon. Clerk and Reg., A. W. Woodford. Treas., Phineas Gabriel. Selectmen, L. F. Webster, David Hawley, E. Sanford. Const., Henry Clark, Chas. Miller, N. B. Lowfield, Victor Lusk, J. H. Clark. G. Jurors, C. R. Woodford, H. W. Hale, L. Woodford. Assess., C. R. Woodford, Harvey Woodford, Geo. Leach. Board of R., Harvey Hart, Wm. W. Woodford. Board of Ed., Henry Clark, A. Goldsmith, *M. C. Woodford, A. U. Thompson, N. L. Case, Jos. S. Woodford. Reg. of Voters, Harvey Woodford 2d, Joseph B. North.

Barkhamsted. Clerk and Reg., William E. Howd. Treas., Horace Case. Selectmen, Dwight M. Wheeler, Joseph Webb, Luman Pease. Const., Walter Hart, Henry P. Lane, and Coll., Harvey C. Smith. G. Jurors, William H. Hubbard, John R. Payne, Samuel H. Case. Assess., Monroe E. Hart, Henry P. Lane, Shubael D. Smith. Board of R., William H. Payne, Niles W. Manchester, Myron A. Hart. Board of Ed., George B. Atwell, Sheldon Merrell, 1876; Samuel A. Munson, E. J. Youngs, 1877; Monroe E. Hart, Lorrin A. Cook, 1878. Reg. of Voters, 1st Dist., Ruel S. Rice, John T. Simmons; 2d Dist., Elisha Payne, Elias Root; 3d Dist., Hiram C. Brown, Warren Alford.

Beacon Falls. Clerk and Treas., Julius C. Coe. Reg., Charles H. Lounsbury. Selectmen, Herbert C. Baldwin, Buel Buckingham, Ransom Lounsbury. Const., Harris F. Osborn,

John A. Coe. Coll., Patrick Egan. G. Jurors, John Wolfe, Charles F. Clark. Assess., David L. Sanford. Board of R., Olin Buckingham, Charles B. Clark, Herbert C. Baldwin. Board of Ed., Charles F. Clark, Julius C. Coe, Charles H. Lounsbury, James Lee, James Taylor, Sherman L. Elkins. Reg. of Voters, John A. Coe, Charles H. Lounsbury.

BERLIN. Clerk and Treas., Alfred North, Reg., Elishama Brandegee. Selectmen, George Bunce, 2d, Albert M. Healey, Wm. W. Norton. Const., James B. Hopkins, Andrew J. Hunt, James W. Hubbard, Giles A. London, Henry H. Norton, John Maloy, Herman L. Morse. Coll., Andrew J. Warner. G. Jurors, Frank E. Cole, George McCrum, Julius Collins, Lewis Beckley, Lafayette Gladding, Eben C. Woodruff. Assess., John Norton, Albert A. Barnes. Board of R., Eli Winchell, Elishama Brandegee, Clark A. Talcott. Board of Ed., Joseph Whittlesey, Geo. W. Winchell, 1876; Geo. L. Taylor, *Cyrus Root, Jr., 1877; Samuel F. Talmadge, Samuel Upson, 1878. Reg. of Voters, Charles M. Brown, Wm. Bulkley, Jr.

BETHANY. Clerk, Reg., and Treas., Nathan Clark. Selectmen, Jason W. Bradley, Edwin Pardee, Henry E. Lounsbury. Const., Theron E. Allen, and Coll., Fred W. Sperry, Franklin B. Atwater. G. Jurors, Garry B. Johnson, Benajah Tuttle, Clarence P. Hotchkiss. Assess., Henry E. Lounsbury. Board of R., Edwin Pardee, Dwight N. Clark, Street B. Todd. Board of Ed., Samuel R. Woodward, Wm. Louis Woodruff, C. W. Colton. Reg. of Voters, Wales H. French, Jerome A. Downs.

BETHEL. Clerk, Amos Woodman. Reg., Frederick Shepard. Treas., Horace R. Northrop. Selectmen, Eli Starr Judd, Samuel S. Ambler, Eli W. Gilbert. Town Agt., Davis D. Knapp. Const., Henry Clay Judd, Edwin C. Oakley, Edward C. Huse. G. Jurors, Frank A. Judd, Philo Gilbert, Wm. H. Ferry. Assess., Charles H. Shepard, Davis D. Knapp, Nathan S. Gilbert. Board of R., Geo. W. Taylor, Charles Peck, Elijah Taylor. Board of Ed., Frederick Shepard, Cyril H. Benedict, 1876; *George F. Waters, George A. Parkington, 1877; Willis Judd, Wm. H. Judson, 1878. Reg. of Voters, Andrew L. Benedict, Henry A. Gilbert.

BETHLEHEM. Clerk, Reg., and Treas., George C. Stone. Selectmen, Nehemiah L. Bloss, Jonathan Wooten, George S. Guild. Const., H. N. Lake, George N. Atwood, Frank P. Allen.

Coll., Ebenezer Osburn. G. Jurors, D. W. Ames, H. N. Lake, G. N. Atwood. Assess., N. L. Bloss. Board of R., Marvin S. Todd, Levi F. Scott, H. C. Hill. Board of Ed., M. S. Beecher, N. L. Bloss, *George M. Kasson, Theodore Bird, W. R. Harrison, *M. S. Todd. Reg. of Voters, Samuel L. Bloss, Stephen Hayes.

Bloomfield. Clerk and Reg., John E. Cox. Treas., Samuel J. Mills. Selectmen, Curtis H. Case, Heman D. Nearing, Henry C. Hoskins. Const., Anson A. Mills, Nathan F. Miller, Franklin B. Miller, Edgar W. Pinney, Albert F. Brewer, James L. Roche. Coll., Seymour Case. G. Jurors, Samuel B. Pinney, Samuel B. Newberry, Hiram B. Case, Johnson K. Gillett, Henry C. Hoskins. Assess., Norris Holcomb, James Cavanah, Chester F. Goodwin. Board of R., Henry C. Hoskins, Elihu B. Case, Samuel B. Pinney. Board of Ed., Henry Gray, J. Cleveland Capen, Albert Booth. Reg. of Voters, Samuel J. Mills, Henry G. Isham.

Bolton. Clerk and Reg., Sherman P. Sumner. Treas., Henry Alvord. Selectmen, John F. Steele, Benjamin Tryon, George T. Loomis. Const., William Bartliff, William C. White, Marvin W. Howard. Coll., Samuel W. Williams. G. Jurors, John W. Sumner, Warren Risley, Ferdinand E. Williams. Assess., Henry C. Carver. Board of R., Warren Risley, John F. Steele, Henry Alvord. Board of Ed., Chas. F. Sumner, Edwin D. Alvord, 1876; *Wm. E. B. Moore, Wm. C. White, 1877; Henry Clay Carver, Henry Alvord, 1878. Reg. of Voters, John W. Sumner, Job T. Carpenter.

Bozrah. Clerk, Samuel G. Johnson. Reg., George H. Fuller. Treas., Chas. A. Gager. Selectmen, Andrew J. Hough, Robert Palmer, Chas. A. Johnson. Const., Orimel A. Johnson, Daniel Brainard, John Post, E. N. Stark, Joseph R. Brown. Coll., Simeon Abel. G. Jurors, Stephen H. Allen, Samuel C. Parker, Edward Johnson, Joshua C. Leffingwell, Alfred M. Clark. Assess., Chas. M. Pendleton, John H. Hough, Wm. F. Bailey. Board of R., Isaac Johnson, Chas. A. Johnson, Robert Palmer. Board of Ed., George H. Fuller, Charles A. Gager, F. E. Fellows. Reg. of Voters, Wm. F. Bailey.

Branford. Clerk and Treas., Eli F. Rogers. Reg., Henry H. Stedman. Selectmen, John Plant, James F. Palmer, John Rogers. Const., Henry D. Linsley, Gilbert H. Linsley, William

H. Beers, Walter L. Morris, William T. Howd. Coll., Henry H. Stedman. G. Jurors, George T. Benton, Edgar L. Forbes, William Farrall, Almon Beers, Oliver B. Hall. Assess., Frederick Jourdan, Harvey W. Beach. Board of R., John H. Robinson, George C. Field, Edward F. Jones. Board of Ed , Martin K. Northam, Jay E. Russell, Richard Dibble, N. B. Hall, 1876; T. F. Hammer, Walter E. Fowler, *John J. Bartholomew, A. M. Babcock, 1877; William Russell, L. S. Bagley, Henry Z. Nichols, Henry W. Hubbard, 1878. Reg. of Voters, 1st Dist., Benjamin F. Cook, James W. Lay; 2d Dist., William T. Howd, William Beach.

Bridgeport. Clerk and Reg., F. P. Norman, Treas., F. E. Fitch. Selectmen, Ira Gregory, Eli Thompson, Patrick Coughlin. Const., H. B. Bartram, S. D. Skidmore, P. J. Leonard, G. F. Wildman, Seymour Whiting, Wm. Kinsella, D. F. Poland. Coll., G. B. Mallory. G. Jurors, Wm. Lochnert, Albert Wakeman, Adam Steiger. Assess., L. W. Clarke, Richard Sewell, John Stapleton. Board of R., Lacy Blackman, Wm. Warner, Fred. Sailer. Board of Ed., N. S. Richardson, *A. H. Abernethy, William S. Edwards, 1876; Robert E. DeForest, 1877; Thos. J. Synnott, *J. R. Cumming, 1878. Reg. of Voters, H. B. Gould, Alex. Wheeler, Wm. O'Flaherty, Wm. E. Disbrow, Wm. Kirk, J. B. King, Wm. Costello, Amos Fuller, Henry Cullen, John Keppy, John Geatly, A. G. Hunt.

Bridgewater. Clerk, Austin H. Gillett. Reg., Smith R. Weeks. Treas., Edgar L. Peck. Selectmen, Eli Sturdivant, Burr Mallett, Lewis K. Frost. Const., Freeman F. Wells, Gideon N. Northrop, Edward R. Allen, Chas. W. Botswick, Henry S. Frost. Coll., Geo. W. Morris. G. Jurors, Henry N. Camp, Peter Wooster, J. G. Randall. Assess., Burr Mallett, Chas. Erwin. Board of R., Marcus B. Mallett, Geo. W. Morris. Board of Ed., Peter Wooster, Burr Mallett, *John B. Doolittle, Geo. Minor, Wm. B. Colburn, Fred. A. Peck. Reg. of Voters, James H. Keeler, Richard G. Randall.

Bristol. Clerk, Reg., and Treas., Benj. F. Hawley. Selectmen, Chas. L. Frisbie, Dan. A. Miller, Edwin S. Lewis. Const., Maurice Foley, Chas. W. Brown, Jas. A. Matthews, Wm. Hynds. Coll., Geo. R. Tuttle. G. Jurors, Samuel Holt, Henry W. Hinman, Sam'l E. Taylor, Thomas Brown, Jas. Treganza. Assess., Asahel Brockett, Hiram H. Hurlburt, Dan'l S. Lardner. Board of R., Benj. F. Hawley, Chas. C. P. Goodrich, Aug.

H. Warner. Board of Ed., *Leverett Griggs, Chas. H. Riggs, M. B. Roddan, J. D. Gilliland, Delavan Dewolf, B. F. Hawley. Reg. of Voters, 1st Dist., Edw. B. Dunbar, Henry A. Peck; 2d Dist., Hobart Booth, Chas. A. Reynolds.

Brookfield. Clerk and Treas., Henry S. Beers. Reg., Amos L. Williams. Selectmen, John H. Merwin, Henry D. Lake, Henry C. Gray. Const., John P. Wildman, Edwin H. Nearing, Barzillai T. Jackson, and Coll., Henry S. Beers, Sidney E. Hawley, Henry C. Gray, Wm. F. Wildman. G. Jurors, Ezra N. Somers, Almon Odell, Sherman B. Ruggles, Edwin G. Terrill, Orrin Ward, Samuel Thornhill. Assess., Eugene T. Shepard, F. B. Barlow, Jr., S. B. Ruggles. Board of R., Robert B. R. Bristoll, Orrin Ward, John N. Hawley. Board of Ed., F. A. Fiske, A. C. Pierce, A. L. Williams, Eugene T. Shepard, Edson N. Hawley, Herbert Beers. Reg. of Voters, Almon Odell, Ezra M. Howland.

Brooklyn. Clerk, Reg., and Treas., Alva Wylie. Selectmen, John N. Burdick, Simon Shepard, John Hyde. Const., Theodore D. Pond, and Coll., George C. Keech. G. Jurors, Charles E. Hazen, Martin H. Williams, Elisha Evans, George C. Keech, Lucius D. Chaffee, Arba A. Allen. Assess., Frank E. Baker. Board of R., Charles Dorrance, John M. Brown, Riley B. Witter. Board of Ed., Wm. Woodbridge, E. L. Cundall, Willard Day, Enos L. Preston, Charles E. Hazen, Frank Day. Reg. of Voters, Joseph K. Green, Robert R. White.

Burlington. Clerk, Samuel G. Bradley. Reg., John Crandall. Treas., Justus Webster. Selectmen, Samuel Russell, Duel Holcomb. Const., William Eaton, Isaac Barnes. Coll., George Webster. G. Jurors, Henry Parkinson, Duel Holcomb, Adrian Moses, William Crane, Cornelius Curry, William Henry. Assess., Samuel G. Bradley, Lewis Marsh. Board of R., Lucius D. Pond, Henry Parkinson, Justus Webster. Board of Ed., Seth A. Keney, Bradford Pond. Reg. of Voters, George E. Butler, Willard F. Sessions.

Canaan, *P. O., Falls Village.* Clerk, Reg., and Treas., Lee P. Dean. Selectmen, Daniel Brewster, Henry E. Wetherell. Const., Lee D. Brewster, Joseph N. Wilcox. Coll., Porter M. Jaqua. G. Jurors, Stephen Brigner, Julius M. Page, Marvin Hoskins. Assess., Myron U. Dean. Board of R., Henry Sturges, Dan'l H. Dean, Lorenzo Hakes. Board of Ed., N. G. Bon-

ney, Chas. L. Ensign, 1876; Elisha B. Gillett, Wm. C. Smith, 1877; Marvin A. Dean, John A. Gillett, 1878. Reg. of Voters, John R. Hurlburt, John S. Judd.

CANTERBURY. Clerk and Reg., Wm. S. Adams. Treas., M. H. Sanger. Selectmen, Marshall Smith, John A. Sharp, Burrill J. Huling, Dwight B. Bushnell, Oliver S. Francis. Const., Joseph P. Lester, James B. Huling. Coll., Clifton Peck. G. Jurors, Jas. D. Ransom, Henry M. Bushnell, Wm. S. Harvey, Henry Kendall, Julius Williams. Assess., Marshall Smith, Clifton Peck. Board of R., Amos Witter, Jirah Hyde, Norman Appley, Alfred H. Bennett, John H. Peck. Board of Ed., Amos Witter, Nathan Allen, Jr., Clifton Peck, 1876; *John R. Freeman, Elderkin Waldo, Henry Kendall, 1877; Wm. S. Adams, C. S. Burlingame, Elijah Baldwin, 1878. Reg. of Voters, Marvin H. Sanger, Elderkin Waldo.

CANTON. Clerk, Anson W. Bristol. Reg., David B. Hale. Treas., Howard S. Collins. Selectmen, Albert Williams, Edwin N. White, Wm. G. Hallock. Const., E. D. Bodwell, Austin Skinner, Edmund R. Hough, Fredric A. Bidwell, A. H. Barber. Coll., Samuel V. Woodbridge. G. Jurors, John E. Wheelock, Amos G. Hart, Warren C. Humphrey, Sherman E. Brown, C. N. Woodford. Assess., Alfred F. Humphrey, A. F. Alderman, Watson Case. Board of R., Henry M. Barber, C. H. Blair, Levi Case. Board of Ed., Wm. W. Bidwell, Burton O. Higley, George J. Case, David B. Hubbard, George F. Lewis. Reg. of Voters, 1st Dist., Amos G. Hart, Rollin O. Humphrey; 2d Dist., Sherman E. Brown, Anson M. Case.

CHAPLIN. Clerk and Treas., J. W. Lincoln. Reg., Orin Witter. Selectmen, I. Lester Eaton, Jesse S. Turner, Porter B. Peck. Const., Ellsworth W. Bingham, Merrick Barton, and Coll. G. Jurors, Charles Tucker, Julius Church, Merrick Barton, Dennis Colburn, Edward L. Turner, Warren E. Landon. Assess., David A. Griggs. Board of R., David A. Griggs, William A. Hodge, Geo. A. Ross. Board of Ed., *Francis Williams, Daniel A. Griggs, 1876; C. Edwin Griggs, Charles E. Peck, 1877; J. W. Lincoln, Joseph Foster, 1878. Reg. of Voters, C. Edwin Griggs, Lester Bill.

CHATHAM, *P. O., East Hampton.* Clerk, Reg., and Treas., Wm. H. Bevin. Selectmen, John P. Purple, Henry S. Gates, Lyman Brown. Const., D. H. Skinner, Wm. F. Simpson,

John H. Selden, James Dickson, L. H. Markham, C. H. Selden, A. H. Worthington, Fred H. Dunham, S. A. Markham. Coll., James H. Strong, A. H Worthington. G. Jurors, Roderick Day, A. B. Bailey, F. E. Adams, John M. Ackley, J. C. Norton, Geo. W. Lamb. Assess., James H. Strong, Russell E. Tibballs. Board of R., Harrison Brainard, B. B. Hall, Amiel Abell. Board of Ed., Samuel L. Strong, A. B. Worthington, Wm. H. Bevin, 1876; F. B. Hornbroke, Joel S. Ives, Daniel Dennison, 1877; F. A. Lillie, F. E. Adams, T. A. Shepard, 1878. Reg. of Voters, John M. Ackley, L. H. Markham, John Carrier, A. H. Worthington.

CHESHIRE. Clerk, Edward A. Cornwall. Reg., Eldridge F. Judd. Treas., Joseph P. Beach. Selectmen, Benjamin A. Jarvis, Daniel Judd, Joseph Andrews. Const., Seymour M. Judd, William Trewhella, George A. Steele, Sylvester G. Towsley, 2d, Franklin L. Wallace, Theodore A. Cook, and Coll. G. Jurors, Joseph P. Beach, Franklin P. Smith, Bennett Holman, Robert Cook. Assess., John Bishop, James A. Stone, Board of R., Charles T. Hotchkiss, Robert Minor, Charles Barnes, Board of Ed., Frederick Doolittle, Theodore A. Cook, 1876; Joseph P. Beach, Sanford J. Horton, 1877; *Charles T. Hotchkiss, Ralph R. Guilford, 1878. Reg. of Voters, Henry T. Holcomb, Howard C. Ives.

CHESTER. Clerk, Reg., and Treas., Socrates Denison. Selectmen, Wm. D. Clark, John E. Dickinson, Leonard Baker. Const., Joseph H. Leet, and Coll., E. Benajah Pratt. G. Jurors, Fiske Shailer, Jonathan Warner, J. Tyler Smith. Assess., Hiram H. Clark. Board of R., Wm. H. Sullivan, Samuel C. Silliman, Phillip S. Webb. Board of Ed., Samuel C. Silliman, A. Pratt. Reg. of Voters, Samuel A. Wright, E. B. Pratt.

CLINTON. Clerk, Reg., and Treas., Alfred Hull. Selectmen, Henry E. Wellman, Asa S. Bushnell, Horace Barker. Const., Russell J. Dowd, and Coll. G. Jurors, Alfred Davis, Gideon B. Stevens, John P. Johnson. Assess., Oliver B. Hull. Board of R., George W. Hull, Benjamin Merrill, John D. Pierson. Board of Ed., *John B. Wright, *James L. Davis, *Elias W. Wellman, E. C. Winslow, John D. Leffingwell, Frederick A. Sturges, Joseph Merrell, Edwin R. Kelsey, Alfred Hull, Alfred M. Wright, George E. Elliot, James A. Spencer. Reg. of Voters, John B. Wright, George E. Elliot.

COLCHESTER. Clerk and Reg., George D. Bingham. Treas., Chas. H. Rogers. Selectmen, Giles G. Wickwire, Ralph C. Foote, Demas Carrier. Const., Walter E. Strong, Geo. B. Avery, Wm. E. Jones, Geo. Kramer, Jr., Fitz Roy Roper, John N. Strong. Colls., Walter E. Strong, William Brainard. G. Jurors, Leander Chapman, Jeremiah Kelley, William Brainard, Jr., R. T. Carrier, Russel Way, C. W. Lee. Assess., Frank B. Taylor, Geo. B. Rathbone, Ralph T. Carrier. Board of R., Ira W. Holmes, Hoxie Brown, Joseph Crocker. Board of Ed., David S. Bigelow, 1876; S. G. Willard, 1877; R. R. Carrington, 1878. Reg. of Voters, Wm. H. Hayward, Ira W. Dinsmore.

COLEBROOK. Clerk, Reuben Rockwell. Reg., Allen N. Hitchcock. Treas., John S. Wheeler. Selectmen, Wolcott Deming, Timothy Persons, N. I. Barnard. Const., Merriman C. Butler, Wesley C. Root, George Whipple. Coll., Hiram Sage. G. Jurors, James McCaffrey, Orrin W. Otis, Timothy Hart. Assess., Harvey Deming. Board of R., Wm. H. Smith, Wm. M. Bennett, Hiram Sage. Board of Ed., *Hiram A. Smith, Martin S. Phelps, Harvey Deming, Wm. P. Lawrence, Osborne E. Murphy, Edward Carrington, John A. Moore, Ralph H. Maine, Lucien O. Bass. Reg. of Voters, 1st Dist., Lucien O. Bass, Wesley C. Root; 2d Dist., Thomas B. Spencer, Osborne E. Murphy.

COLUMBIA. Clerk and Reg., Jas. L. Downer. Treas., A. O. Wright. Selectmen, Jonathan Tucker, Robert Brown, C. E. Brown. Const., C. C. Cheesbrough, and Coll., J. C. Brown, L. T. Strickland, C. R. Fuller, M. Holbrook, Frank P. Collins, E. L. Hall. G. Jurors, J. M. Smith, Chas. Holbrook, W. L. Worth, J. H. Bascom, M. D. Squire, L. D. Thompson. Assess., C. E. Brown, N. H. Clark, M. Holbrook. Board of R., Sanford Yeomans, Carlisle Potter, David O. Fuller. Board of Ed., F. D. Avery, E. D. Dewey, N. K. Holbrook, C. H. Smith, J. LaPierre, Wm. A. Collins. Reg. of Voters, Chas. H. Smith, N. P. Little.

CORNWALL. Clerk and Treas., Geo. C. Harrison. Reg., Theodore Kellogg. Selectmen, John R. Harrison, Myron I. Millard, Elbert Shepard. Const., Smith W. Merrifield, Philo M. Kellogg, Henry C. Crandall. Coll., Geo. C. Harrison. G. Jurors, Joseph Mallinson, Frank E. Garner, Henry L. Beers. Assess., Wm. S. Clark, Ingersol Reed. Board of R., Samuel S. Reed, Russell H. Wilcox, Orville L. Fitch. Board of Ed., W.

F. Harrison, M. S. Nickerson, John Catlin, T. R. Baldwin, Arthur D. Warner, Charles N. Fitch. Reg. of Voters, Virgil F. McNeil, Silas C. Beers.

COVENTRY. Clerk, Reg., and Treas., Dwight Webler. Selectmen, Solomon Barber, Charles A. Brown, Norman Boynton. Const., Sumner Payne, Charles Robertson. Coll., John B. French. G. Jurors, George W. Capron, Addison Kingsbury, Norman Boynton, Marcus Lillie, Samuel T. Loomis, Mahlon Watrous. Assess., Henry Albro, Mahlon Watrous. Board of R., George Parker, Ambrose Royal, Andrew B. Kingsbury. Board of Ed., W. J. Jennings, C. W. Lee, Martin Parker, Alex S. Hawkins, W. B. Bennett, C. A. Kingsbury. Reg. of Voters, Ralph M. Carpenter, A. B. Kingsbury.

CROMWELL. Clerk, Reg., and Treas., S. P. Polley. Selectmen, Bulkley Edwards, Daniel C. Tryon, Charles Addis. Const., Timothy Ranney, and Coll., L. H. Williams, J. Fawthrop, M. Kent, J. D. Botelle, Stephen Welch, Chas. W. D. Hubbard. G. Jurors, A. G. Phelps, Chas. Rosner, Daniel Downey, Wm. K. Ranney, H. D. Stow, Henry A. Ely. Assess., Albert Dowd. Board of R., David Edwards, A. G. Phelps, Thaddeus Manning. Board of Ed., *Henry S. Stevens, *Wm. E. Hurlbut, Henry A. Ely, Albert Dowd, W. S. Stickney, S. P. Polley. Reg. of Voters, J. D. Botelle, D. W. C. Burr.

DANBURY. Clerk and Reg., Luman L. Hubbell. Treas., Almon Judd. Selectmen, Edgar J. Partrick, Ira B. Hodge, Charles H. Reed. Const., Thomas T. Alexander, Franklin C. Hoyt, Lorenzo Bacon, Willis P. Signor, Charles H. Crosby. G. Jurors, Henry L. Read, John Stone, Oliver F. Beers, Jesse D. Stevens, Levi K. Wildman. Assess., Lucius H. Boughton, Norman Hodge, Charles F. Starr. Board of R., David Pearce, Coley Bartram, Samuel Gregory. Board of Ed., L. P. Treadwell, Samuel Tweedy, 1876; *D. M. Hodge, L. D. Brewster, 1877; *E. J. Partrick, E. F. Hendrick, 1878. Reg. of Voters, Alexander Wildman, Alson J. Smith.

DARIEN. Clerk and Treas., John S. Waterbury. Reg., Samuel Sands. Selectmen, Ira Scofield, Charles Brown, Chas. A. Bates. Const., Oliver Cook, William H. Walmsley, Wesley S. Brady, Henry B. Wallace. Coll., Hiram D. Smith. G. Jurors, John Conley, Chas. A. Hobbie, Wm. T. Barker, James Warring. Assess., Peter L. Waterbury, Ambrose Richards,

Sands Selleck, Richard Bates, Nathan Dauchy, Charles Hoyt. Board of R., Peter L. Waterbury, Ambrose Richards, Sands Selleck. Board of Ed., Louis French, Chas. A. Bates, Chas. S. Whitney. Reg. of Voters, Nathan Dauchy, Henry B. Wallace.

DERBY. Clerk, Henry I. Smith. Reg., Ambrose Beardsley. Treas., Chas. E. Clark. Selectmen, Wm. B. Bristol, Sidney E. Downs, Luzon Rowell. Const., Geo. Bebee, Geo. M. Spring, F. Dwight Woodruff, Geo. C. Woods, James P. Cotter, Chancey H. Bailey, Ferris A. Castle. Coll. Jonah C. Platt, G. Jurors, Peter Lambert, Morris Drew, Luzon Hubbell, Lewis V. B. Hubbard, Jacob A. Fisk, Henry A. Nettleton. Assess., Chas. C. Jackson, Ells Smith, Merrett Clark. Board of R., Geo. H. Peck, Benj. B. Beach, Geo. P. Cowles. Board of Ed., John Lindley, Patrick J. O'Dwyer, Clark N. Rodgers, 1876; Geo. H. Peck, *Samuel M. Gardner, Moses E. Banks, 1877; *Leonidas B. Baldwin, Benj. F. Culver, Geo. E. Beardsley, 1878. Reg. of Voters, 1st Dist., Frank D. Jackson, Hugh McNulty; 2d Dist., Morris Drew, Timothy O'Sullivan.

DURHAM. Clerk, Wm. W. Fowler. Reg., R. W. Mathewson. Treas., William. A. Parmelee. Selectmen, Israel C. Newton, Alfred Jackson, Wm. S. D. Coe. Const., Andrew M. Camp, John K. Burr, Henry S. Baldwin. Coll., Luzerne Elliott. G. Jurors, Isaac W. Hickox, James K. Elliott. Assess., Lucius H. Foot, Nathan H. Parsons. Board of R., John Marshall, Luzerne Elliott, W. H. Francis, William C. Ives, Henry Davis. Board of Ed., Jas. E. Bailey, W. A. Hart, 1876; Henry S. Merwin, Judson Francis, 1877; Wm. C. Fowler, Henry G. Newton, 1878. Reg. of Voters, Luzerne Elliott, Henry G. Newton.

EASTFORD. Clerk and Treas., Stephen O. Bowen. Reg., Benj. B. Dorsett. Selectmen, Andrew Lanphear, Ira Morse, P. B. Sibley. Const, Andrew J. Bowen, Amasa L. Johnson. Coll., John H. Bullard. G. Jurors, Ezra P. Arnold, James E. Latham. Assess., Benj. B. Dorsett. Board of R., F. D. Bowen, Isaac R. Stetson. Board of Ed., * C. M. Jones, S. O. Bowen, Clark E. Barrows, John H. Bullard, Andrew J. Bowen. Reg. of Voters, Ezra P. Arnold, Elisha K. Robbins.

EAST GRANBY. Clerk and Reg., Elmore Clark. Treas., Clinton Phelps. Selectmen, Chas. P. Clark, Jas. H. Viets, Levi C. Viets. Const., Benj. P. Clark, and Coll., Francis Granger,

Timothy W. Griswold. G. Jurors, Joel C. Holcomb, James H. Viets, Isaac W. Thompson. Assess., Cicero H. Merwin, Almon Phelps. Board of R., Ebenezer Talbot, Isaac W. Thompson. Board of Ed., Clinton Phelps, Henry L. Holcomb, 1876; Henry L. Clark, *B. Ellsworth Smith, 1877; Virgil E. Viets, Fred. F. Stevens, 1878. Reg. of Voters, Samuel A. Clark, B. Ellsworth Smith.

East Haddam. Clerk and Reg., Julius Attwood. Treas., Thos. Gross, Jr. Selectmen, F. Augustus Tiffany, Henry Stark, Wm. L. Cone. Const., Ralph B. Swan, Lester R. McIntosh, Calvin L. Mack. Coll., Wm. A. Cone. G. Jurors, David S. Ranney, N. O. Harris, John R. Griffin, Henry R. Way. Assess., David S. Purple, Charles Miner, Roswell S. Cone. Board of R., Amasa Day, John R. Griffin, Joseph B. Brockway. Board of Ed., I. D. Burnham, S. McCall, 1876; H. B. Niles, F. A. Tiffany, 1877; *Silas R. Holmes, Cyrus Chapman, 1878. Reg. of Voters, Harper Boies, Samuel Martin.

East Hartford. Clerk, Joseph O. Goodwin, Reg., Geo. S. Phelps. Treas., Leonard T. Pitkin. Selectmen, G. W. Pratt, Joseph Merriman, Chas. W. Roberts. Const., Samuel G. Phelps, John F. Arnold, Thos. Dowd, Wm. O. Carpenter, Wm. H. Olmsted, Ellery S. Forbes. Coll., Ralph A. Olmsted. G. Jurors, Abiel Pease, James A. Moore, James S. Forbes, Elijah Ackley, Martin Roberts, Frank H. Pitkin. Assess., Aaron G. Olmsted, Wm. H. Ulrich, Wm. M. Stanley, Seth Risley, Edward J. Carroll. Board of R., Elijah Ackley, Ezra E. Smith, William Hanmer. Board of Ed., Edwin H. Little, * F. H. Buffum, E. W. Hayden. F. R. Childs, Henry R. Hayden, Elizur R. Ensign. Reg. of Voters, Thomas Dowd, Seth Risley.

East Haven. Clerk, Charles A. Bray. Reg. and Treas., Augustus Street. Selectmen, James Thompson, William M. Lancraft, John C. Bradley. Town Agt., Charles A. Bray. Const., John R. Leete, S. W. F. Andrews, William H. Chidsey, Joseph R. Bradley, Charles W. Granniss, Theron B. Hotchkiss, Samuel Smith. Coll., Samuel B. Hill. G. Jurors, Samuel B. Hill, Abram B. Chidsey, Edmund Goodrich, F. Foote Andrews, Isaac S. Pardee, Alvan B. Rose, James Daly. Assess., Charles W. Hemingway, Ruel S. Thompson, Lyman Hotchkiss, Benjamin Corbin, Samuel Chidsey. Board of R., Luther F. Dudley, Henry Smith, Jos. I. Hotchkiss, Daniel B. Hemingway, Alfred Hughes. Board of Ed., Willis Hemingway, *Hiram Jacobs,

S. W. F. Andrews, *E. Edwin Hall, *O. Evans Shannon, Edward Allen. Reg. of Voters, 1st Dist., O. B. Thompson, Dwight W. Tuttle; 2d Dist., Joseph R. Bradley, Willis H. Farren.

East Lyme. Clerk and Reg., Moses W. Comstock. Treas., Charles H. Spencer. Selectmen, Ezra Moore, Ansel Reed, Fred. B. Way. Const .,Wm. M. Crocker, and Coll., Charles F. Beckwith, Wm. H Daniels, Eli T. Smith. G. Jurors, Benj. F. Hall, Enoch L. Beckwith, Wm. M. Crocker. Assess., Chas. Babcock, Wm. Tooker, Chas. P. Sturtevant. Board of R., George W. Congdon, Ezra Moore, Matthew Tinker. Board of Ed., Chas. Babcock, Jona. S. Clark, F. P. Moore. Reg. of Voters, 1st Dist., John J. Comstock, Wm. T. Cutter, Jr.; 2d Dist., Wm. Whaley, F. E. Morgan.

Easton. Clerk, W. W. Jennings. Treas., J. W. Johnson, Selectmen, William Ward, Bennett Seeley, Edwin Godfrey. Const., S. N. Osborn, J. F. Peckwell, L D. Sherman, G. B. Tucker. Coll., Chas. S. Powell. G. Jurors, E. H. Bradley, J. E. Fields, Chas. Winton. Assess., Horace Fanton, D. W. Sherwood. Board of R., Seeley Bibbins, George Freeborn, R. H. Wheeler. Board of Ed., Henry Wakeman, Moses Beers, 1876; *Wm. H. Grummon, R. H. Wheeler, 1877; W. Everett, Fred. R. Wheeler, 1878.

East Windsor. Clerk, Reg., and Treas., M. H. Bancroft (P. O. Warehouse Point). Selectmen, H. L. Wells, M. G. Dunham, Fredric Werner. Const. and Colls., Jas. Price, Jr., Alonzo K. Reed. G. Jurors, Jos. A. Pascoe, Josiah S. Potter, John F. Fitts, Salmon North, George Lasbury, Caleb Leavitt. Assess., Lemuel Stoughton, Caleb Leavitt,. Board of R., Samuel W. Bartlett, P. L. Blodgett, John M. Stiles. Board of Ed., Jabez S. Allen, P. L. Blodgett, Homer S. Allen, 1876; Edward Goodrich, L. T. Spaulding, Andrew Hamilton, 1877; S. Terry Wells, John Fitts, E. K. Leonard, 1878. Reg. of Voters, H. D. Allen, J. S. Allen.

Ellington. Clerk, Reg., and Treas., Oliver M. Hyde. Selectmen, Russell Thrall, Daniel N. Kimball, Lucius A. Aborn. Const., Ortive C. Eaton, and Coll , Leverett N. Charter Ralph H. Thrall. G. Jurors, Stephen Johnson, Benjamin Pinney, Orrin D. Newell, Charles K. Belknap, Carlos Bradley, Frederick Pinney, David Wadsworth. Assess., Henry M. Niles, Isaac

Bancroft, Ephraim H. Dimmick. Board of R., John Beasley, Charles B. Sikes, Ira H. Lewis. Board of Ed., Joel A. Warren, Isaac Bancroft, Henry C. Aborn, 1876; Edwin Talcott, Eph. H. Dimmick, Otis Loomer, 1877; Sylvester Morris, George I. Wood, Henry McKnight, 1878. Reg. of Voters, M. H. Mandell, Julius A. Kibbe.

Enfield. Clerk, Reg., and Treas., Frederick E. Ely. Selectmen, Benjamin F. Lord, Calvin O. King, Augustus Landschultz. Const., F. J. Welton, Alex. Beebe, Chas. Luce, Patrick Consan, F. J. Shelden. Coll., Chas. A. Lord. G. Jurors, John W. Miller, John Murphy, John Bostock, Geo. Bridge, Wm. Loomis. Assess., David Brainard, C. O. King, Wm. R. French. Board of R., Horace Patten, Albert W. Allen, A. D. Bridge, T. B. Potter, David Brainard. Board of Ed., John Howson, Edward Prickett, Chas. M. Abbe. Reg. of Voters, David Brainard, Asa Lewis.

Essex. Clerk and Reg., Carnot O. Spencer. Treas., E. W. Redfield. Selectmen, Stillman J. Tiley, Noah Starkey, James H. Clark. Const., Edward W. Pratt, Wm. N. Robbins, Benj. A. Gladding, and Coll., Samuel G. Comstock. G. Jurors, Levi Hull, Henry L. Pratt, Samuel Griswold. Assess., John I. Hutchinson, John A. Bull. Board of R., Edwin Pratt, Giles Potter, Samuel Griswold. Board of Ed., *Selden M. Pratt, Samuel M. Comstock, George K. Stillman, Edward W. Redfield, 1876; Mortimer D. Mather, Egbert B. Bull, Edwin Pratt, Eugene K. Comstock, 1877; *Giles Potter, Jared E. Redfield, Wm. H. Williams, Chas. S. Munger, 1878. Reg. of Voters, Joseph R. Johnson, Joseph P. Southworth.

Fairfield. Clerk, Daniel Moloney. Reg., Benjamin Sherwood. Treas., Rufus Turney. Selectmen, Charles S. French, Francis Bulkley, Zalmon B. Bradley. Const., Daniel Moloney, and Coll., Henry A. Wells, Samuel S. Meeker, Jr., James M. Wilson, Joseph Finn, Horace F. Allen, Jr., George Bonney. G. Jurors, Patrick Riley, Thomas Coughlin, Sidney Hawkins, Moses B. Banks, John M. Brothwell, John A. Wilson. Assess., Samuel Pike, Eli Wakeman, David Wheeler. Board of R., William Sherwood, Seth Wakeman, Robert Wilson. Board of Ed., Joseph M. Morehouse, Wakeman B. Meeker, 1876; J. F. Jennings, John Warren, 1877; Samuel Morehouse, M. V. B. Dunham, 1878. Reg. of Voters, John J. McCarty, Ebenezer Burr, Jr.

FARMINGTON. Clerk and Reg., Thomas Treadwell. Treas., Chauncey D. Cowles. Selectmen, Winthrop M. Wadsworth, Milton Humphrey, Luther T. Parsons. Const., Reuben L. Hills, and Coll., George N. Whiting, Franklin Woodford, Stanley N. Wadsworth, Samuel D. Hills, Charles H. Larkin. G. Jurors, Thomas Cowles, Charles W. Lewis, Franklin A. Andrews, Newton Hart, William E. Gaylord, James R. Jenkins. Assess., Charles L. Whitman, Samuel Frisbie, Asa Hawley. Board of R., Thomas L. Porter, Chauncey Deming, George W. Payne. Board of Ed., Edward R. Brown, William Gay, James A. Smith, 1876; Edward L. Hart, Julius Gay, Thomas Treadwell, 1877; Edward A. Smith, Edward Norton, Charles L. Whitman, 1878. Reg. of Voters, 1st Dist., Thomas Cowles, Charles L. Whitman; 2d Dist., Carlos L. Mason, Daniel Mason.

FRANKLIN. Clerk, Samuel G. Hartshorn. Reg., Andrew B. Smith. Treas., John O. Smith. Selectmen, Joseph I. Hyde, William C. Smith, James F. Mason. Const., Henry Bellows, and Coll., Charles A. Kingsley, O. L. Johnson, Douglass F. Frink, James D. Simpson, John Q. Cross. G. Jurors, John M. N. Lathrop, Henry N. Smith, Lovell K. Smith, Charles E. Simpson, Lavias A. Robinson, Sherman Loomis, Ira Abell. Assess., Amos F. Royce, Geo. E. Starkweather, James L. Austin. Board of R., E. Eugene Ayer, John Q. Cross, Hezekiah Huntington. Board of Ed., *John L. Clark, H. L. M. Ladd, 1876; Geo. H. Griffing, Solomon A. Frink, 1877; Henry W. Kingsley, T. G. Kingsley, 1878. Reg. of Voters, Henry W. Kingsley, Henry Bellows.

GLASTONBURY. Clerk and Reg., Edgar Hale. Treas., Albert A. Bogue. Selectmen, Guy Samson, George S. Andrews, Lyman T. Hollister. Const., James O. Griswold, Horace F. Walker, Joseph W. Cone. Coll., Adelbert W. Crane. G. Jurors, Albert F. Risley, William H. H. Miller, George R. Hale, Charles J. Loomer. Assess., Philo F. Phelps, Alonzo A. Babcock, Theron S. Curtis, Charles J. Loomer. Board of R., Thaddeus Welles, William H. H. Miller, George C. Andrews. Board of Ed., Alonzo A. Babcock, Lyman T. Hollister, William S. Wright, William H. Griswold. Reg. of Voters, Russell S. Cowles, Samuel C. Hardin.

GOSHEN. Clerk and Reg., Jos. Howard North. Treas., Frederick E. Hurlbut. Selectmen, Fessenden Ives, Christopher P. Wheeler, Truman P. Clark. Const., Charles G. Adams, George

J. Johnson, Malachi Gillett. Coll., Orion J. Hallock. G. Jurors, Willard E. Gaylord, Henry G. Wright, Alvin B. Dickinson, Asaph H. Palmer, John D. Barton. Assess., James Wadhams, Patrick McElhone, Asaph H. Palmer. Board of R., Alson Sanford, William Davis Jr., Wallace W. Wadhams. Board of Ed., Frederick A. Lucas, S. A. Bartholomew. Reg. of Voters, John H. Wadhams, Willard E. Gaylord.

Granby. Clerk, Chester P. Loomis. Reg., Mason G. Wilcox. Treas., John Burwell. Selectmen, Aaron C. Green, Frederick J. Smith, Edward Holcomb. Const., Byron W. Godard, Henry J. Dewey, Willis Dewey, Nelson W. Phelps, Milton D. Leonard, Julius G. Viets, Albert H. Gillette, Levi Rice, and Coll. G. Jurors, A. L. Loveland, T. M. Maltbie, Byron Godard, Geo. Spring, James R Hayes, Asel H. Rice. Assess., Aaron C. Green, F. J. Smith, Edward Holcomb. Board of R., Asel H. Rice, Hinman A. Dibble, Henry J. Dewey. Board of Ed., Anson Cooley, Lucian Reed, Lewis C. Spring, 1876; Hiram P. Osgood, Z. Baird, John G. Rowley, 1877; Thomas D. Murphy, Wallace Kendall, A. L. Loveland, 1878. Reg. of Voters, Lucian Reed, Geo. Spring.

Greenwich. Clerk and Reg., Geo. J. Smith. Treas., John G. Reynolds. Selectmen, Elkanah Mead, Denham Palmer, Underhill Lyon. Const., John Dayton, William H. Nugent, Edwin C. Brundage, Joseph E. Lockwood, Cornelius A. Dusenbury, Henry Pfeiffer, Joseph G. Mead, Jr. Coll., John G. Reynolds. G. Jurors, Edmund S. Lockwood, Thomas A. Lyon, Elijah Lent, Benjamin F. Hyatt, Hiram June, Geo. A. Lockwood. Assess., James Wilson, William E. Ferris, Shadrach R. Close, Jabez Mead, John E. Weed. Board of R., Wm. H. Briggs, Samuel Mills, John Lyon. Board of Ed., Luke A. Lockwood, Lorenzo Finney, Jabez Mead, Myron L. Mason, Frank Shepard, Moses Cristy. Reg. of Voters, John G. Reynolds, Joseph E. Brush.

Griswold. Clerk, Erastus C. Kegwin. Reg., Wm. Soule, Treas., James O. Sweet. Selectmen, Israel Mathewson, R. R. Buck, A. B. Campbell. Const., Frank Hawkins, and Coll., Wm. H. Burdick, C. B. Kegwin, C. C. Palmer, E. A. Sherman. G. Jurors, Nathan Prentice, H. T. Crosby, Geo. W. Brown, Owen Clark, P. A. Brown, D. R. Kegwin. Assess., F. P. Partridge. Board of R., J. G. Bill, Douglass Tracy, Edward Cook. Board of Ed., Joel Button, J. W. Tuck, B. T. Lewis, John D. Eccle-

ston, B. C. Kegwin, H. A. Burlingame. Reg. of Voters, D. B. Campbell, B. T. Lewis, A. M. Learned, I. F. Lewis.

GROTON. Clerk and Reg., James D. Avery. Treas., John O. Fish. Selectmen, Horace Clift, John W. Miner, Silas Spicer. Const., Elisha S. Thomas, and Coll., James M. Latham, Austin Haley, John B. Haley, Nelson Burrows, Henry E. Davis, Nathan S. Holloway. G. Jurors, Willis Clark, Sanford Morgan, Horace Davis, Lemuel Clift, Elwin Haley. Assess., James M. Turner, Oliver T. Braman. Board of R., Wm. E. Wheeler, E. S. Thomas, Jas. M. Latham. Board of Ed., *Samuel S. Lamb, J. D. S. Pardee, 1876; Nicholas T. Allen, David A. Daboll, Jr., 1877; Wm. H. Potter, John N. Woodhull, 1878. Reg. of Voters, 1st Dist., E. W. Denison, W. W. Packer; 2d Dist., Timothy W. Turner, Philo Little; 3d Dist., Wm. E. Spicer, John A. Fitch.

GUILFORD. Clerk, Edw. R. Landon. Reg., Henry Benton, 2d. Treas., Harris Pendleton, Jr. Selectmen, Reuben L. Fowler, Leverett C. Stone, Edwin W. Bartlett. Const., Frank Beattie, Henry E. Fowler, William W. Fowler, Elisha Hart, Samuel F. Hubbard, Asahel B. Morse, Fayette W. Rossiter, Baldwin C. Dudley. Colls., E. Walter Leete, Charles A. Fowler. G. Jurors, Samuel Closson, George C. Dudley, Hethcote G. Landon, Alvan B. Palmer, Russell M. Potter, John R. Rossiter, William E. Weld. Assess., Henry Fowler, Lewis R. Elliot, John R. Rossiter. Board of R., John W. Norton, Henry R. Spencer, David Bartlett. Board of Ed., Charles Griswold, Theodore L. Day, J. Seymour Benton, 1876; *Henry Fowler, Lorenzo T. Bennett, Erwin W. Rossiter, 1877; *John R. Rossiter, Gideon P. Reynolds, George B. Spencer, 1878. Reg. of Voters, Calvin M. Leete, Lewis R. Elliot.

HADDAM. Clerk and Reg., John H. Russell, Treas., Russell Shailer. Selectmen, Ephraim P. Arnold, Giles Thayer, Washington K. Smith, Stephen H. Burr, Zachariah Brainard. Const., James W. Cone, Alpheus W. Tyler, and Coll., Wilbur F. Smith, Oliver S. Bailey, Leonard D. Skinner, Edward L. Johnson, F. A. House. G. Jurors, R. E. Thayer, S. W. Kelsey, Hurlbert Gilbert, Asahel P. Bailey, Charles S. Wilcox, Trumain A. Spencer. Assess., Ansel Spencer, Henry M. Brainerd, Jabish B. Clark. Board of R., Chas. A. T. Dickinson, Noah Burr, Luther Arnold. Board of Ed., A. W. Tyler, Orrin Shailer 2d, *Samuel W. Shailer, 1876; Isaac Arnold, Ansel

Spencer, Luther N. Arnold, 1877; John H. Russell, Geo. A. Freeman, Bezaleel Shailer, 1878. Reg. of Voters, 1st Dist., Geo. W. Arnold, John A. Brainerd; 2d Dist., Ansel Spencer, Gilbert H. Hubbard; 3d Dist., Ezra F. Brainerd, Henry M. Selden.

HAMDEN. Clerk, Reg., and Treas., Leverett Hitchcock. Selectmen, Andrew J. Doolittle, Edwin W. Potter, Philos Dickerman. Const., George S. Meacham, Elbert A. Doolittle, Friend J. Peck, William A. Thomas, William Flaherty, Allen Warner, Lewis Joice. Coll., Walter Wakefield. G. Jurors, Henry Tuttle, A. O. Beach, Hobert Warner, George S. Meacham, I. T. Smith, Silas Benham. Assess., Gilbert S. Benham, Philos Dickerman. Board of R., Leverett Hitchcock, James J. Webb, Calvin C. Benham. Board of Ed., Edwin D. Swift, Andrew McWrinn, 1876; Ellsworth B. Cooper, Algernon O. Beach, 1877; Gilbert S. Benham, Andrew H. Smith, 1878. Reg. of Voters, Elias Dickerman, Calvin C. Benham.

HAMPTON. Clerk. Reg., and Treas., George W. Bennett. Selectmen, Roger S. Williams, William H. Hammond, James A. Burnham. Const., Lucius Whitaker, Joseph W. Congdon, Nathan J. Holt. G. Jurors, David Greenslit, Eleazer Burnham, Samuel F. Bennett, Henry Clapp, Homer Thayer. Assess., Joseph W. Congdon. Board of R., David Greenslit, William H. Lincoln, Israel E. Harvey. Board of Ed., *Geo. J. Tillotson, Alfred Hammond, Joseph W. Clark, David Greenslit, William Brown, Alphonzo Albro, Ralph W. Robinson, Henry Clapp, Joseph W. Congdon. Reg. of Voters, Patrick H. Pearl, Harvey Hughes.

HARTFORD. Clerk and Reg., Gurdon Robins; asst., Henry A. Kippen. Treas., F. A. Brown. Selectmen, Eugene L. Kenyon, Ferris W. Cady, Norman Smith, William Westphal, Peter Cosgrove. Const., John Franey, and Coll., John V. Dunlap, John Dundon, Charles Buckland, Isaac Goldsmith, Wm. W. Hunt, Charles H. Adams, Elihu H. Phelps. G. Jurors, John R. Wittig, David L. Aberdein, Uriah Case, Hugh O. Flaherty, John Brocklesby, Dwight W. Clark. Assess., Wm. Benton, John M. Ney, F. P. Lepard. Board of R., Thomas Sisson, Leman Oatman, Henry K. Morgan. Board of Ed., *E. K. Hunt, John R. Buck, David Crary, 1876; Mahlon R. West, N. B. Stevens, Erastus Collins, 1877; F. A. Brown, Joseph H. Twichell, Hawley Kellogg, 1878. High School Com., Elisha

Johnson, Alfred E. Burr, Charles W. Cook, Joseph Schwab, Thomas Belknap. Reg. of Voters, Thomas Eustice, Apollos Fenn.

HARTLAND. Clerk, George L. Gilman. Reg., Warham H. Williams. Treas., Dwight L. Williams. Selectmen, Thaddeus Osborn, Edward A. Collins, Aralza W. Coe. Const., Miron E. Miller, Henry S. Mattocks, Richmond H. Banning. Coll., Uriah Nickerson. G. Jurors, Seth Giddings, Dwight Beman, George D. Cornish, Warren Emmons, Silas P. Banning, Edward A. Collins. Assess., Timothy E. Williams, Dwight Beman. Board of R., Uriah Nickerson, Homer Fuller, Warren Emmons. Board of Ed., *Lyman Warren, Timothy E. Williams, 1876; Edward A. Collins, John S. Twining, 1877; *Harvey L. Wilcox, Geo. N. Thompson, 1878. Reg. of Voters, Timothy E. Williams, George M. Emmons.

HARWINTON. Clerk, Lewis Catlin. Reg., Julius Catlin, Treas., M. L. Goodwin. Selectmen, N. A. Wilson, A. Webster. Const., Julius Catlin, George Dains. Coll., Addison Webster, G. Jurors, J. M. Baldwin, Geo. Cooley. Assess., Julius Catlin. Board of R., M. L. Goodwin, Charles Wilcox, Cyrus L. Barber. Board of Ed., Geo. Curtiss, Martin Cooke, *Virgil Buell, Ambrose Fenn, M. L. Goodwin, Isaac T. Rowe. Reg. of Voters, Julius Catlin, H. D. Reynolds.

HEBRON. Clerk and Treas., Stephen B. Fuller. Reg., Newell S. Brown. Selectmen, James H. Jagger, Charles H. Brown, Marshall Porter. Const., H. Asa Bissell, Daniel Holbrook, Edward N. Cooke, Alfred L. Bissell, John H. Buell, John R. Gilbert, Frank R. Post. Coll., Francis G. Waldo. G. Jurors, Hezekiah Bissell, Seth Smith, Phineas W. Turner, James H. Jagger, Elam O. Allen, Wm. T. Warner, Francis W. Brown. Assess., Horace F. Porter, George H. Hodge, George I. Allyn. Board of R., Frederick P. Bissell, Wm. T. Warner, Edwin Gillett. Board of Ed., Charles L. Phelps, George R. Bestor, Ralph P. Gilbert, F. Clarence Bissell, William H. Horton, Hilliard Bryant, Andrew Sharpe, Elam O. Allen, Charles N. Brown. Reg. of Voters, Geo. W. Thompson, Andrew Prentice.

HUNTINGTON. Clerk and Treas., Horace Wheeler. Reg., R. W. Lindsley. Selectmen, James W. Wheeler, Erastus Bennett, Isaac W. Birdseye. Const., Gideon M. Wakelee, Chas. G.

Burr, J. R. Lattin, John B. Shelton, J. H. Donavan, Jay M. Hubbell, Henry D. Shelton. Coll., Wells Allis. G. Jurors, Lyman Lattin, J. H. Donavan, James S. Wakelee, R. W. Lindsley, Seth Hurd. Assess., Eli D. Beardsley, Theodore E. Beard, S. H. Blackman. Board of R., Erastus Bennett, J. R. Lattin, Chas. G. Burr. Board of Ed., S. B. Cocks, Fred. G. Perry, C. E. Lattin, G. M. Wakelee, *D. S. Brinsmade, *G. A. Shelton. Reg. of Voters, 1st Dist., Stephen Beardsley, D. S. Brinsmade; 2d Dist., Fred'k R. Clark, Chas. Beard.

Kent. Clerk and Reg., Jerome F. Gibbs. Treas., Moses Smith. Selectmen, Charles Edwards, Clark Page, Wilson Potter. Const., Frederick B. Gibbs. Coll., Charles S. Smith. G. Jurors, Frederick A. Mallory, Marvin Hall. Assess., John Chase, John Chamberlin, Wellington Watson. Board of R., Gilbert A. Vincent, George L. Segar, Fitch R. Buckingham. Board of Ed., Gilbert Vincent, Emerson Jessup, John Chase. Reg. of Voters, George L. Segar, Albert Roberts.

Killingly. Clerk, Reg., and Treas., Anthony Ames (P. O. West Killingly). Selectmen, Ezekiel R. Burlingame, Esquire B. Miller, Edward B. Tucker, E. A. Hill, Isaac Tillinghast. Const., Edward S. Carpenter, Charles P. Card, Elisha F. Soule, Erastus Baker, Squire W. Franklin. Coll., Geo. W. Pike. G. Jurors, D. P. Burlingham, Geo. W. Saunders, Marcus M. Wood, Henry H. Green, Jos. C. Ayer. Assess., C. W. Knight, Dewitt C. Jencks, Prescott Bartlett, David B. Wheaton, Nathan A. Short. Board of R., A. G. Scranton, Caleb Blanchard, Wm. N. Lewis, George H. Lane, Leonard Day. Board of Ed., Samuel Hutchins, Henry H. Green, E. A. Hill, 1876; Wm. E. Hyde, Dewitt C. Jencks, Truman W. Greenslit, 1877; Anthony Ames, Geo. W. Pike, Chauncey H. Wright, 1878. Reg. of Voters, 1st Dist., Israel Simmons, Edwin Davis; 2d Dist., Mowry Amsbury, Wheaton A. Bennett; 3d Dist., Jas. N. Tucker, Clarence A. Aldrich.

Killingworth. Clerk and Reg., Henry Hull. Treas., Randolph P. Stevens. Selectmen, Andrew W. Burr, Randolph P. Stevens, Leverett W. Parmelee. Const., Myron L. Burr. Coll., Washington E. Griswold. G. Jurors, Augustus W. Stevens, Isaac Kelsey, Jonathan B. Norton. Assess., Sherman E. Griswold, Charles D. Kelsey. Board of R., Leverett W. Parmelee, Washington E. Griswold. Board of Ed., Francis Turner, Nathan H. Evarts. Reg. of Voters, Washington E. Griswold, Orlando E. Redfield.

LEBANON. Clerk and Treas., Walter G. Kingsley. Reg., Jonathan Lyman. Selectmen, Alphonso Browning, Cyrus G. Geer, Joseph C. Crandall, William F. Gates. Const., Lynde L. Huntington, Charles J. Abell, James Y. Thomas, Nathan Bass. Coll., William W. Peckham. G. Jurors, Justin L. Babcock, Erastus S. Geer, Charles C. Loomis, James M. Clark. Assess., William Huntington, Erastus Geer, Charles C. Loomis, Silas H. Dewey. Board of R., George F. Spencer. David H. McCall, William Kneeland, Thomas H. Hull. Board of Ed., George D. Spencer, Edward S. Hinckley, Isaac Gillette, D. B. Lord, Justin Clark, John N. Abell. Reg. of Voters, Geo. F. Spencer, Philo Burgess.

LEDYARD. Clerk and Treas., James A. Billings. Reg., John E. Bennett. Selectmen, John Brewster, Nehemiah M. Gallup, Lafayette H. Griswold. Const., John Hurlbutt, John E. Bennett, Theophilus Avery, Elias S. Brown, Stiles Crandall, Charles M. Park, Daniel W. Lamb, Joseph A. Avery, James Norman, Raymond Lamb, Ira Main. Coll., Wm. T. Cook. G. Jurors, James C. Lamb, Rufus M. Gallup, Stephen A. Morgan. Assess., Courtland Chapman, Isaac Avery, Dwight Gallup, Wm. J. Brown. Board of R., Isaac W. Geer, Erasmus Avery, Wm. L. Main, Calvin Roach. Board of Ed., Joseph A. Gallup, Isaac A. Chapman, John S. Spicer, George Fanning, Christopher M. Gallup, Charles H. Chapman, Wm. T. Cook, Charles Cutting, Wm. J. Brown. Reg. of Voters, Israel Allyn, Ambrose Reynolds.

LISBON. Clerk and Treas., Henry Lyon. Reg., Levi S. Stevens. Selectmen, J. K. Adams, H. G. Palmer, J. B. Palmer. Const., John McNeely. G. Jurors, William A. Johnson, Thomas G. Read, Charles Bennett, Levi S. Stevens, David Ross, Daniel M. Brown. Assess., George Robinson, Charles J. Bromley. Board of R., Eben F. Yerrington, Albert A. Hills, Edwin F. Appley. Board of Ed., Chas. J. Bromley, Henry Lyon, Jeremiah K. Adams. Reg. of Voters, Russell W. Fitch, Jabez L. Benjamin.

LITCHFIELD. Clerk and Reg., Willis J. Beach. Treas., Geo. M. Woodruff. Selectmen, Jacob Morse, Anson C. Smith, Harry Clemons, Fred. S. Porter, John McNeil. Const., James Campbell, Geo. A. Smith, James Morse, Henry Morse, John Ravenscroft, Truman Catlin, Albert W. Camp. Coll., Wm. Norton. G. Jurors, Joseph Fanning, Wm. C. Buell, David Morse, Edwin P. Dickinson, Seth Pond, Charles Carter. Assess., Hiram

Merriman, Lewis C. Hotchkiss, Clifford C. Newberry, Jos. H. Hopkins, Mark Welch. Board of R., Thos. L. Saltonstall, E. H. Wright, Garner B. Curtiss, Andrew J. Pierpont, Geo. W. Bement. Board of Ed., T. Leander Jennings, Wm. Howard, Andrew J. Pierpont. Reg. of Voters, Geo. H. Baldwin, Alex. B. Shumway, Geo. Guernsey, Abram M. Turner.

LYME. *P. O., Hamburgh.* Clerk, Henry L. Parker. Reg., J. Griffin Ely. Treas., Henry B. Sisson. Selectmen, E. E. Brockway, Charles Stark, Wm. C. Spencer. Const., C. A. Tiffany, L. O. Gates, Jonathan Sisson, and Coll., C. S. Comstock, J. Ely Harding. G. Jurors, John W. Bill, Abel Lewis, Sam'l G. Brockway. Assess., Wm. B. Fosdick, Jabez Comstock, J. Ely Beebe. Board of R., Lucius Stark, C. H. Brockway, B. P. Bill. Board of Ed., *J. Griffin Ely, Wm. C. Spencer, 1876; Wm. Hall, John W. Bill, 1877; H. B. Sisson, E. F. Burr, 1878. Reg. of Voters, John W. Bill, R. M. Jewett.

MADISON. Clerk and Reg., Henry B. Wilcox. Treas., C. Henry Whedon. Selectmen, John N. Chittenden, Philander Lewis, Heman C. Stone. Const., Alexander R. Johnson, Horace B. Hunter, Anson Norton. Coll., Charles W. Hill, Joel M. Hill. G. Jurors, Wm. B. Crampton, I. L. Scranton, Jr., Edgar S. Dowd. Assess., Dwight S. Whedon, Henry S. Hill. Board of R., Charles Smith, Timothy F. Wilcox, Anson Norton. Board of Ed., *John H. Meigs, James A. Gallup, Dennis Tuttle, Joel M. Hill, Wellington B. Munger, Silas Y. Ives. Reg. of Voters, 1st Dist., Philander P. Coe, Wm. S. Hull; 2d Dist., Washington Bristol, Noble S. Blatchley.

MANCHESTER. Clerk, Reg., and Treas., Daniel Wadsworth. Selectmen, Lewis Bissell, Horace White. Const., Geo. A. Bidwell, C. B. Knox, Jonathan Hubbard, Geo. W. Bidwell, and Coll. G. Jurors, John C. Robertson, Ethan E. Strong, Frank W. Clark, Aaron Cook, John F. Williams. Assess., John F. Williams, Geo. W. Bidwell. Board of R., H. H. White, J. B. Olcott, C. D. Parsons. Board of Ed., R. R. Dimock, S. W. Robbins, F. T. Plunkett, C. W. Jacques, J. A. Fitch, O. B. Taylor. Reg. of Voters, Chas. H. Arnold, Edwin Perry.

MANSFIELD. Clerk, Reg., and Treas., John N. Barrows (P. O., Mansfield Center). Selectmen, Andrew K. Brown, Orrin Shumway, Lewis D. Brown. Const. and Coll., Geo. W. Moore, A. W. Buchanan. G. Jurors, E. B. Smith, L. R. Dun-

ham, Chas. L. Bottom, E. T. Bolles, Geo. McFarlane, James O. Freeman. Assess., Asa Sherman, Edw. G. Sumner. Board of R., Fred. Freeman, John S. Hanks, Dan. P. Storrs. Board of Ed., *Riah B. Glidden, Moses C. Welch, J. S. Hanks, Oliver B. Griggs, Geo. A. Hammond, Edwin G. Sumner, Robert P. Barrows, *Leonard R. Dunham, Henry Huntington. Reg. of Voters, Simeon O. Vinton, Leroy G. Perkins.

Marlborough. Clerk and Treas., James J. Bell. Reg., Chauncey A. Coleman. Selectmen, Daniel Blish, Norman Welch, F. A. Dutton. Const., Edwin C. Warner, Francis W. Coleman, Wm. W. Bolles, and Coll. G. Jurors, Horatio Bolles, Chauncey Coleman, Alfred Haling. Assess., Amos B. Latham, Roger B. Lord. Board of R., Daniel Blish, John H. Fuller, Roland Buell. Board of Ed., Homer Skinner, Joseph Kneeland, 1876; *John Lord, Amos B. Latham, 1877; *James J. Bell, Wm. E. Jones, 1878. Reg. of Voters, Henry D. Barrows.

Meriden. Clerk and Reg., John H. Bario. Treas., Joel H. Guy. Selectmen, E. D. Castelow, Gilbert Rogers, Henry A. Archer. Const., Arthur J. Hughes, Wm. N. Beach, Peter F. Riley, Otto Henriques, Wm. Seymour, Geo. Van Nostrand, Frank M. Byxbee. Coll., Wallace A. Miles. G. Jurors, Charles Grether, J. Q. Thayer, D. J. Donahoe, William Cochran, Jared Lewis, George F. Grant. Assess., A. C. Markham, Julius Andrews. Board of R., Hiram A. Yale, S. S. Clark, Nelson Hall, John Dreher, J. H. McCormack. Board of Ed., Eli Ives, *Luther G. Riggs, C. Robert Fasy, Chas. H. S. Davis, Chas. A. Graeber, A. B. Mather, C. H. Gaylord, J. S. Wightman, Jas. H. Huggins. Reg. of Voters, Linus Birdsey, Geo. A. Fay.

Middlebury. Clerk and Reg., M. DeForest, Jr. Treas., Julius Bronson. Selectmen, Levings Abbott, C. T. Yale, George Treat. Const., Geo. B. Bristol, Eli Bronson, F. Chamberlain. Coll., E. Wooster. G. Jurors, J. C. Scovill, Geo. Treat, David M. Fenn. Assess., Chas. H. Lum. Board of R., Lewis Tucker, Edmund B. Hoyt, A. S. Clark. Board of Ed., M. DeForest, Jr., L. Abbott, 1876; A. S. Clark, F. Chamberlain, 1877; *David Breed, H. W. Munson, 1878. Reg. of Voters, A. S. Clark, Isaac Nichols.

Middlefield. Clerk, Reg., and Treas., Lyman A. Mills. Selectmen, Benjamin W. Coe, David B. Miller, Valerius H. Coles. Const., John F. Parker, Walter C. Miller, Chas. Ira

Miller, Ichabod Miller, and Coll. G. Jurors, H. L. Parker, Nelson Coe, Enoch Birdsey. Assess., Daniel H. Birdsey. Board of R., George W. Miller, Harvey Miller, Alfred M. Bailey. Board of Ed, M. W. Terrill, George W. Bacon, 1876; *Andrew C. Denison, William A. Rockwell, 1877; Phineas M. Augur, Chas. Hubbard, 1878. Reg. of Voters, Alfred M. Bailey, Charles Hubbard.

MIDDLETOWN. Clerk and Reg., Elihu W. N. Starr; Asst., Frank F. Starr. Treas., George H. Ward. Selectmen, George W. Atkins, Michael W. Lawton, George W. Lane, James S. Smith, Charles Fairchild. Const., James Ross, Henry Gibbons, James Barry, William J. Tynan, John Hoar, John Wilcox, Michael Conran. Coll., John C. Broatch. G. Jurors, John H. Griffin, William Jamieson, Jr., Thomas Kinsella, William Fowler, Nelson Nettleton, Joseph Clark. Assess., Nicholas V. Fagan, Alvin Roberts, Oliver F. Grover. Board of R., Charles Fitzgerald, Wm. H. Wilcox, Chas. H. Williams, Curtiss Bacon. Board of Ed., Horace H. Wilcox, Josiah M. Hubbard, 1876; Samuel J. Starr, William T. Elmer, 1877; Silas A. Robinson, George W. Guy, 1878. Reg. of Voters, 1st Dist, John T. Walsh, Geo. S. Parmelee; 2d Dist., Thomas Connell, Fredk. Dickerson; 3d Dist., Jas. K. Guy, Warren S. Williams; 4th Dist., Horace H. Wilcox, Martin Loveland.

MILFORD. Clerk and Reg., William H. Pond. Treas., Isaac T. Rogers. Selectmen, John N. Buckingham, Charles W. Beardsley, Charles H. Peck. Const., William Platt, Castel O. Isbell, James R. Furman, Edgar Van Horn, Charles W. Oviatt, Lewis B. Beers, and Coll., Anson H. Oviatt. G. Jurors, Fowler Sperry, James W. Beach, Thomas W. Stow, Nathan Royden, George W. Clark, Amos S. Bristol. Assess., D. Luzern Hubbell, James T. Burns, C. Watson Baldwin. Board of R., Nathan T. Smith, Elias Clark, Hezekiah Clark, Joel Hine, Alonzo W. Burns. Board of Ed., C. Watson Baldwin, William H. Pond, Nathan E. Smith, Albert C. Platt, 1876; Isaac T. Rogers, John W. Fowler, Charles F. Bosworth, Albert F. Baldwin, 1877; Phineas S. Bristol, A. Douglas Miller, George H. Griffin, J. A. Biddle, 1878. Reg. of Voters, Alonzo W. Burns, John Burns.

MONROE. Clerk, Fred. W. Wheeler. Reg., Burton S. Lewis. Treas., Burr Hawley. Selectmen, Stephen French, Wm. R. Ferris, Stephen B. Hayes. Const., John E. Nichols, Charles H. Powell, David B. Clark, W. S. Bradley, Oscar I. Sherwood,

W. B. Lamphear, H. C. Riker. Coll., Charles B. Wheeler. G. Jurors, Wm. B. Sherwood, W. B. Curtiss, O. H. Hull, R. H. French. Assess., L. Dwight Lane, Edson P. Fisher. Board of R., Charles W. Curtiss, O. H. Hull. Board of Ed., Benjamin French, Andrew Leavenworth, 1876; David Warner, James Burr, 1877; Foster M. Cargill, *David S. Osborn, 1878. Reg. of Voters, Lacey Higgins, D. J. Lake.

MONTVILLE. Clerk and Treas., Henry A. Baker. Reg., Lewis Browning. Selectmen, J. Randolph Rogers, J. Andrew Comstock, Joseph M. Beckwith. Const., George N. Wood, and Coll., Frank Robinson, Silas H. Browning, Courtland C. Daniels. G. Jurors, Augustus A. Parker, Frederick W. Champlin, Amos Fox, Lorenzo D. Tompkins, W. Irving Browning. Assess., James H. Manwaring, J. Andrew Comstock, Martin V. B. Brainard, Fred'k W. Champlin, Wm. F. Thacher. Board of R., William Fitch, John C. Bolles, David C. Comstock. Board of Ed., *Augustus A. Parker, Wm. F. Thacher, Mark Latimer, 1876; *Silas H. Browning, Wm. B. Walden, Chas. E. Wheeler, 1877; Joseph S. Latimer, *Martin V. B. Brainard, Henry R. Strickland, 1878. Reg. of Voters, Daniel L. Browning, Chas. A. Chapman.

MORRIS. Clerk and Reg., Rollin H. Harrison. Treas., Garry H. Miner. Selectmen, Phineas B. Randall, David Turkington, George Throop. Const., George E. Emmons, Edgar Alvord, Edwin H. Clark. Coll., Garry H. Miner. G. Jurors, Dwight H. Bunnell, Sheldon B. Ray, Timothy C. Jordan. Assess., Abel C. Tracy. Board of R., Homer Stoddard, David Benton, Alvah Clark. Board of Ed., *Robert Pierpont, Lewis B. Hall, Samuel M. Ensign, Clark S. Loveland, Dwight Griswold, S. W. S. Skilton. Reg. of Voters, Edgar Alvord, Francis H. Johnson.

NAUGATUCK. Clerk, L. S. Beardsley. Reg., William Kennedy. Treas., Hial S. Stevens. Selectmen, David Smith, Eldridge Smith, Patrick Brennan. Const., Thomas Kernion, J. F. Webster, Samuel Marshall, Patrick Quigley, Wales F. Perkins, David Shields, Samuel Platt. G. Jurors, F. Gaffney, M. M. Whitney, R. Renz, W. H. Frost, J. Cawthorne, R. Sullivan, L. B. Hoadley. Assess., Edward Hard, James Spencer. Board of R., Eli Smith, Joseph Brennan, Minor S. Baldwin. Board of Ed., J. L. Scott, H. T. Brady, F. B. Tuttle, M. S. Baldwin, B. A. Peck, H. H. Johnson. Reg. of Voters, James Spencer, L. S. Platt.

New Britain. Clerk and Reg., John Walsh. Treas., Augustus P. Collins. Selectmen, Gideon Robinson, Justus A. Traut, Michael Gray. Const., Henry Otis Nash, Edward E. Ryan, Patrick Lee, Frank Zimmerman, Jacob Hetterich, Thomas P. King, Frederick W. Porter. Coll., Henry B. Goodrich. G. Jurors, Ozias B. Bassett, Anthony Keogh, Thomas Schmidt, Horace Roberts, Hiram Belden, Henry Tolles. Assess., Nathan S. Bronson, William W. Woodruff. Board of R., Samuel Stanley, Patrick Smith, 2d, Elam Slater. Board of Ed., Luke Daly, Levi O. Smith, Bernard Moffitt, James H. Beach, 1876; *Charles Northend, Henry L. Griffin, Elihu Burritt, William W. Woodruff, 1877; John N. Bartlett, James V. Schofield, William L. Humason, John A. O'Brien, 1878. Reg. of Voters, 1st Dist., W. B. Carpenter, William C. Williams; 2d Dist., Henry W. Whiting, Charles A. Northend; 3d Dist., Jarvis T. Messenger, William E. Latham; 4th Dist., Thomas R. King, Ithamer Meeker.

New Canaan. Clerk and Reg., S. Y. St. John. Treas., Benjamin Hoyt. Selectmen, Wm. L. Waring, Sam'l K. Lockwood, B. D. Purdy. Const., R. L. Hall, Henry Taylor. Coll., Geo. L. Dann. G. Jurors, Lewis S. Olmsted, John E. Whitney. Assess., R. L. Hall, Wm. E. Husted, Jas. M. Fournier. Board of R., J. W. Burtis, T. M. Fairty, Jos. Crawford. Board of Ed., L. M. Munroe, J. F. Silliman, Wm. E. Husted, Wm. G. Brownson, *Joseph Greenleaf. Reg. of Voters, R. L. Hall, S. N. Raymond.

New Fairfield. Clerk and Reg., Lewis L. Hopkins. Treas., Hinman Knapp. Selectmen, Barzillai B. Kellogg, Humphrey Gardner, Wm. H. Wood. Const., Edward Jennings, and Coll., Miles Hoag, Isaac K. Leach. G. Jurors, Horace G. Betts, Vanderburg Joyce, Dimon Disbrow. Assess., Wm. J. Kellogg, Jas. S. Whitehead, Nehemiah Hoag. Board of R., H. H. Wildman, Charles Williams, H. G. Betts. Board of Ed., H. H. Wildman, E. B. Clagett, Wm. J. Kellogg, J. J. Treadwell, Geo. W. Wheeler, D. B. Rodgers. Reg. of Voters, H. H. Wildman, Edwin Hodge.

New Hartford. Clerk, J. C. Keach. Reg., S. H. Mason. Treas., Fitch W. Burwell. Selectmen, Seth K. Priest, Andrew Clark, Merritt E. Smith. Const., S. H. Henderson, O. J. Tuttle, F. A. Farley, Austin Lee, N. B. Neal, John Denehy. Coll., S. H. Henderson. G. Jurors, Samuel Allen, H. W. Brown, H.

H. Stone, W. B. Loveland, John E. Garrett, Henry C. Merrill, Assess., Lyman Moulthrop, James B. Spencer. Board of R.. H. L. Jones, B. G. Loomis, John E. Garrett. Board of Ed., F. H. Adams, John Richards, John H. Betts, Jared B. Foster, F. W. Hoyt, N. B. Merrill. Reg. of Voters, 1st Dist., O. S. Thompson, Edward B. Young; 2d Dist., S. N. Pettibone, A. W. Cook.

New Haven. Clerk, Frederick Botsford. Reg., Frank Gallagher. Treas., Harmanus M. Welch. Selectmen, Sam'l Johnson, Chas. F. Balbier, Henry Killam, Benj. F. Mansfield, J. B. Sargent, Richard T. Merwin, Russell W. Norton. Const., Wm. F. Vogel, Geo. R. Bill, Sanford H. Holmes, Jonathan W. Pond, Geo. A. Stevens, Michael R. Enscoe, Wm. B. Catlin. Coll., Wm. Hillhouse. G. Jurors, Curtis S. Bushnell, Wm. A. Wright, Mayer Kahn, James Bishop, John Miller, Timothy J. Fox, Luzon B. Morris. Assess., Ezra B. Dibble, Thomas K. Dunn, Chas. Ruckoldt, Geo. W. Hicks, Michael Reynolds. Board of R., Francis Donnelly, Wm. Brennan, Wm. W. Hotchkiss, James Barker, Daniel Healey. Board of Ed., Nathan T. Bushnell, Wm. C. Robinson, John E. Earle, 1876; Harmanus M. Welch, Samuel E. Merwin, Jr., Maier Zunder, 1877; Sam'l Hemingway, Geo. H. Watrous, M. Frank Tyler, 1878. Reg. of Voters, Wm. E. Baldwin, Wm. O'Keefe.

Newington. Clerk and Reg., John S. Kirkham. Treas., John C. Tracy. Selectmen, Charles K. Atwood, Wm. Carter, Jr. Const., John S. Rowley, and Coll., John N. Dow, Walter B. Dorman. G. Jurors, Thomas Howell, Calvin Whaples, Charles S. Francis, Shubael H. Whaples. Assess., Josiah E. Atwood, Charles E. Chapman. Board of R., Pratt Francis, Erastus Kilbourne, Jr., David L. Robbins. Board of Ed., Samuel A. Steele, E. Merwin Steele, 1876; Charles K. Atwood, Jedediah Deming, 1877; *John S. Kirkham, John G. Stoddard, 1878. Reg. of Voters, Thomas R. Atwood, Samuel H. Kilbourne.

New London. Clerk and Reg., William Douglas. Selectmen, Wm. Austin, E. V. Daboll, N. D. Smith. Const., Henry Dorsey, Asa Holt, F. W. Preston, T. B. Alexander, Wm. Winthrop, Leonard Carroll. Coll., Bernard Lynch. G. Jurors, B. B. Thurston, Benjamin Stark, Leander Lewis, Wm. W. Toby, Eben E. Dart, Chas. Prentice, Alfred Hempstead, Chas. Treadway, C. S. Harris, P. W. Williams, Geo. Strong, Jas. Jeffrey, Abraham Bragaw, J. W. Morgan, L. W. Brainard, Daniel Lee,

L. D. Clark, F. P. Kenyon. Assess., John Richards, J. T. Dickerson, W. T. Strickland, J. T. Bacon, J. S. Bishop, John Bishop, E. V. Daboll, J. W. Smith, Walter Learned, G. Holmes, E. A. Dennison, Giles Bailey. Board of R., B. B. Thurston, C. W. Strickland, Geo. Strong. Board of Ed., Ralph Wheeler, Henry P. Haven, George Strong, Benjamin Stark, John Bishop. Reg. of Voters, Alfred Coit, Wm. Belcher.

New Milford. Clerk and Reg., Russel B. Noble. Treas., George Taylor. Selectmen, Isaac B. Bristol, John M. Hine, Seeley B. Richmond. Const., Andrew J. McMahon, and Coll., George A. Welton, Lawrence N. Jennings, John W. Addis, Alexander H. Barlow, Nathaniel A. Williams. G. Jurors, Leman E. Hendricks, Isaac E. Hallock, George W. Anthony, Edwin M. Waller, John Kennedy. Assess., Ethel S. Green, Cyrus A. Todd, George W. Squires. Board of R., George Northrop, Henry Roberts, Edward F. Morehouse. Board of Ed., Albert N. Baldwin, Cyrus A. Todd, William H. Smith, 1876; Stephen C. Ferriss, Edward F. Morehouse, Scott Buckingham, 1877; John W. Addis, Perry N. Hall, Ethel S. Green, 1878. Reg. of Voters, Ralph E. Canfield, Sherman H. Hill.

Newtown. Clerk and Reg., Chas. H. Peck. Treas., Levi B. Booth. Selectmen, Wm. N. Northrop, Chas. C. Twitchel, George H. Botsford. Const., John H. Blackman, Aaron Sanford, Edward Taylor, Daniel Camp, James Bradley, George P. Benedict, Jerome H. Botsford. Coll., Frederick Sanford. G. Jurors, Minot Auger, Edward Eagan, Bennett Blackman. Assess., Aaron Sanford, Edward Taylor, Andrew Eagan. Board of R., Bennett Blackman, Michael R. Cox, George W. Bradley. Board of Ed., Silas B. Wheeler, E. L. Johnson, 1876; Chas. C. Warner, Homer A. Hawley, 1877; John O. Dolohery, Chas. M. Parsons, 1878. Reg. of Voters, 1st Dist., Daniel Camp, Zalmon S. Peck; 2d Dist., Edward Taylor, Chas. M. Parsons.

Norfolk. Clerk, Reg., and Treas., Joseph N. Cowles. Selectmen, Erastus Burr, Horace B. Knapp, Francis B. Smith. Const., William B. Bigelow, George H. Cook, Edward F. Root, Edward P. Smith, Silas A. Palmer. Coll., Rufus P. Seymour. G. Jurors, Miles Riggs, William E. Phelps, Anson Gayl rd, Samuel S. Vail, George R. Bigelow. Assess., Charles H. Mills, William L. Hotchkiss, Riley Stillman. Board of R., Alva S. Cowles, Hiram H. Riggs, Loomis L. Whiting. Board of Ed., *Riley Stillman, *Mrs. Charles Mills, *Harriet Brown, S. D.

Northway, Henry J. Holt, Frederick E. Porter, Luther D. Allen, Silas A. Palmer. Reg. of Voters, Salmon Swift, George R. Bigelow.

NORTH BRANFORD. Clerk, Reg., and Treas., Charles Page. Selectmen, Alden H. Hill, Thomas A. Smith, Henry L. Harrison. Const., Jonathan L. Harrison, Herbert O. Page, Reuben Harrison 2d, John C. Harrison, John Wood. Coll., Solomon Linsley. G. Jurors, Chauncey Russell, Darwin Page, E. C. Maltby, William Maltby. Assess., Isaac B. Linsley, Reuben Harrison. Board of R., Virgil H. Rose, Henry N. Pardee, Lorenzo E. Harrison. Board of Ed., *E. L. Clark, *D. H. Short, Charles Page, Wm. Maltby, Wm. D. Ford, F. C. Bartholomew. Reg. of Voters, 1st Dist., Timothy R. Palmer, Benjamin Page; 2d Dist., Dwight M. Foote, John G. Phelan.

NORTH CANAAN. *P. O., Canaan.* Clerk, Reg., and Treas., Jacob B. Hardenbergh. Selectmen, William J. Ferguson, Joseph W. Peet. Const., and Coll., Charles H. Briggs. G. Jurors, John H. Pulver, Martin W. Trescott, John G. Beebe. Assess., Elisha M. Rood. Board of R., Wesley Trescott, George H. Brinton, William P. Pelton. Board of Ed., Elisha Whittlesey, Josiah B. Lawrence, Samuel F. Granger, Charles Gillette, Miles B. Tobey, A. T. Roraback. Reg. of Voters, Henry J. Mead, Robert Van Deusen.

NORTH HAVEN. Clerk, Stephen C. Gilbert. Reg., R. B. Goodyear. Treas., Isaac B. Hinman. Selectmen, Andrew F. Austin, Jesse B. Goodsell, Lucius Brockett. Const., Rufus Thorp, George W. Stiles, Theo. Eaton, Henry A. Hull, Edward L. Goodyear, David B. Bassett. Coll., Luzerne Brockett. G. Jurors, F. Hayden Todd, Zenas J. Ward, Solomon F. Linsley, Isaac B. Hinman, George W. Smith, Luzerne Brockett. Assess., Justus F. Brockett, Daniel A. Patten. Board of R., Luman Bassett, Geo. Munson, Dennis Thorp, Gustavus Brockett, Wales W. Buckingham. Board of Ed., Sheldon B. Thorp, Jesse B. Goodsell, Geo. W. Smith, *Whitney Elliott. Reg. of Voters, F. Hayden Todd, Bennett Todd.

NORTH STONINGTON. Clerk, Reg., and Treas., William H. Hillard. Selectmen, Samuel B. Wheeler, Alfred Clark, Andrew Avery. Const., Gilbert Billings, and Coll., Lafayette Park, Henry B. Latham. G. Jurors, Joseph S. Larkham, Russel B. Coats, Alvah Gray. Assess., John C. Coats, Samuel O. Grant,

Stiles P. Eccleston. Board of R., Benjamin Thompson, Abel F. Collins, Henry A. Tomlinson. Board of Ed., Nelson A. Brown, John L. York, 1876; James R. Bourne, Frank J. Eccleston, 1877; Fenner B. Dickinson, Francis S. Peabody, 1878. Reg. of Voters, Isaac D. Miner, Wm. S. Hewitt.

NORWALK. Clerk, Henry K. Selleck. Reg., James A. Brown. Treas., Eli B. Bennett. Selectmen, Joseph P. Hanford, Platt Price, Charles W. Smith. Const., John F. Raymond, and Coll., William O. Merritt, William W. Comstock, John R. Vincent, John D. Sullivan, Oliver E. Wilson, Jabez Wheater, Winfield S. Hanford, 2d. G. Jurors, Charles W. Bell, Alanson E. Johnson, Robert I. Tolles, William H. Ferris, John Carmody, George W. Smith. Assess., William B. Hendrick, Thomas Guyer, Harvey Fitch. Board of R., Samuel Daskam, Robert H. Rowan, Silas P. Tuttle. Board of Ed., John A. Hamilton, Joseph W. Wilson, Jonah J. Millard, Levi Warner, James M. Taylor, Henry M. Prowitt, Asa B. Woodward, George E. Miller, Frederick S. Lyon. Reg. of Voters, George N. Ells, Edward Merritt, John B. Bouton, Nelson J. Craw, William B. Hendrick, Winfield S. Hanford, 2d.

NORWICH. Clerk and Treas., Othniel Gager. Reg., David Young. Selectmen, A. P. Willoughby, C. J. Winters, J. B. Clark. Const., James Ritchie, and Coll., Joab B. Rogers, C. T. Bushnell, A. H. Chapman, J. P. Murphy, George McClellan, C. H. Miner, Jr. G. Jurors, J. P. Blackmar, George R. Hyde, Wm. Armstrong, Robert F. Latour, Alvan T. Davis. Assess., O. P. Wattles, I. W. Carpenter, Palmer Bill. Board of R., Charles Jennings, J. W. Hooker, W. H. Burr. Board of Ed., *John W. Crary, Silas Higgins, Patrick Cassidy, E. H. Dillaby, Bela P. Learned, J. M. Thayer, Rev. J. Davies, J. G. Lamb, Costello Lippitt. Reg. of Voters, 1st Dist., Joab B. Rogers, Elias Cottrell; 2d Dist., W. W. Bishop, T. Brock; 3d Dist., I. W. Carpenter, Chas. Crawley; 4th Dist., W. R. Austin, E. W. Dean; 5th Dist., W. C. Tucker, Edward Hunter.

OLD LYME. *P. O., Lyme.* Clerk, T. S. Swan. Reg., Chas. W. Morley. Treas., Almon Bacon. Selectmen, J. G. Perkins, David M. Watrous, F. W. Harding. Const., Lemuel A. Caulkins, and Coll., William J. Beckwith, Wm. J. Poole, Henry Noyes. G. Juror, Joseph H. Lay. Assess., L. A. Caulkins, Roger Griswold. Board of R., Richard Noyes, E. C. Peck, Wm. Beckwith. Board of Ed., *T. S. Swan, A. L. Hall, H. M.

W. Brainerd, John Smith. R. M. Champion, John Swaney. Reg. of Voters, John Smith, R. W. Chadwlck.

Old Saybrook. *P. O., Saybrook.* Clerk and Reg., Ozias H. Kirtland. Treas., John F. Bushnell. Selectmen, R. C. Denison, Edward P. Blague, Benjamin C. Clark. Const., Rufus C. Shepard, John N. Clark, Geo. D. Judd. Coll., Wm. J. Clark. G. Jurors, Wm. B. Tully, James Rankin, Frederick A. Chalker. Assess., David W. Clark. Board of R., Henry Hart, Wm. E. Clark. Board of Ed., D. W. Clark, Joseph Kellogg, Wm. J. Clark, Edwin Ayer, Geo. W. Denison, Robert B. Chalker. Reg., of Voters, John J. Doane, Wm. J. Clark.

Orange. Clerk and Reg., Elias T. Main (P. O., West Haven). Treas., Israel K. Ward. Selectmen, Benjamin T. Clark, Samuel L. Smith, 2d, Luther Fowler. Const., Charles W. Hine, Squire S. Hyde, Elizur B. Russell, Matthew Hale, Everett B. Clark, Theodore G. Durand. Coll., David B. Wheeler. G. Jurors, Stiles D. Woodruff, Alonzo F. Wood, William C. Russell, David Platt, Isaac A. Smith, Luther Fowler. Assess., Merritt E. Treat, David B. Wheeler, Stephen E. Booth. Board of R., John R. Johnson, Albert F. Miles, Isaac A. Smith. Board of Ed., John M. Aimes, Edward Pritchard, 1876; *Edwin S. Lines, Edwin Robbins, 1877; William E. Brooks, John F. Barrett, 1878. Reg. of Voters, 1st Dist., T. Henry Dewey, John M. Aimes; 2d Dist., Charles F. Smith, Benj. F. Somers.

Oxford. Clerk and Reg., Lewis Barnes. Treas., Charles H. Butler. Selectmen, Robert B. Limburner, James H. Bartlett, Lewis B. Perkins. Const., Anthony B. Hinman, and Coll., Wm. M. Hubbell, John Hawley, James H. Wheeler, Seth S. Washband. G. Jurors, Atwater Treat, George M. Hine, Henry E. Smith, Wales Wheeler. Assess., Harvey W. Chatfield. Board of R., Harpin A. Lum, John Hawley, Nathaniel Walker. Board of Ed., John Harger, Clark E. Lum, 1876; Samuel Hawkins, Nathan J. Wilcoxson, 1877; Orlando C. Osborn, *Lewis Barnes, 1878. Reg. of Voters, Wooster B. McEwen, Benjamin Nichols.

Plainfield. Clerk and Treas., Reuben Weaver. Reg., George A. Rouse. Selectmen, Gurdon Cady, George Loring, Henry H. Young, Joshua S. Kennedy, John C. Edmonds. Const., Albert C. Greene, and Coll., George Torrey, Nelson Aldrich, Henry S. Tillinghast, Archibald Wilson. G. Jurors, Henry S. Cutler, J. M. Shepard, Edwin A. Atkins, John S. Smith, Dwight

Avery. Assess., Henry C. Starkweather. Board of R., John J. Kelley, Stephen N. Bennett, Walter Palmer, Alexander Hill, George Davis. Board of Ed., Wm. J. Hyde, John Avery, Thos. A. Tiffany, 1876; John S. French, Lucian Burleigh, Edgar T. Morse, 1877; Wm. A. Lewis, Horace Allen, S. H. Fellows, 1878. Reg. of Voters, Richard H. Ward, Henry C. Starkweather.

PLAINVILLE. Clerk and Reg., Robert C. Usher. Treas., Levi Hough. Selectmen, Robert J. Holmes, Wm. Newton, Henry A. Osborn. Const., Daniel W. Fox, and Coll., Enos S. Belden, Frank B. Newton. G. Jurors, Willis Hamlin, Seymour G. Smith, William R. Whiting. Assess., John H. Woodruff, Andrus Corban, Edward N. Pierce. Board of R., William L. Cowles, Hiram Carter, Edward L. Seymour. Board of Ed., *Albert E. Denison, Alex. Hall, Nicholas J. Seeley, Theodore P. Strong, Henry A. Osborn, Hiram Carter. Reg. of Voters, Isaac P. Newell.

PLYMOUTH. Clerk and Reg., Geo. Pierpont. Treas., Horace Fenn. Selectmen, Abijah W. Welton, Walter H. Scott, Henry E. Hinman. Const., Homer E. Cook, and Coll., Levi H. Dunbar, Selden Miner, Franklin B. Scott, Wallace Satterlee, Strong A. Kelsey, Frank R. Farrom. G. Jurors, Levi H. Dunbar, James Hunter, Jason C. Fenn, Perry Cadwell, Chas. S. Smith, Wallace E. Dayton. Assess., Chauncey Bradley, Lyman D. Baldwin, Wm. B. Fenn. Board of R., Byron Tuttle, N. Taylor Baldwin, Alfred J. Adams. Board of Ed., *Lyman D. Baldwin, Leveritt S. Griggs, Edwin Tallmadge, Wm. B. Fenn. Reg. of Voters, Strong A. Kelsey, Addison Bunnell.

POMFRET. Clerk and Treas., Edward P. Hayward, (P. O., Pomfret Centre). Reg., Lewis Williams. Selectmen, Thos. W. Williams, John W. Clapp, James J. Slade. Const., Thos. O. Elliott, Darius Adams. Coll., Thos. W. Williams. G. Jurors, Angell Wheaton, Jared Williams, Chas. W. Hubbard, Lawton Wade, Darius Mathewson, Lyman Fitts. Assess., Chas. G. Williams, Albert E. Potter, John Diman. Board of R., S. S. Cotton, Chas. P. Grosvenor. Board of Ed., S. S. Cotton, Geo. R. Sessions, Jerome Pike, E. P. Mathewson, Isaac P. Briggs, Horace Sabin, W. I. Bartholomew, A. E. Potter, George S. Feeten. Reg. of Voters, S. S. Cotton, Darius Day.

PORTLAND. Clerk, Wm. H. Bartlett. Reg., Stephen H. Stocking. Treas., John I. Worthington. Selectmen, Evelyn

White, Nelson Pelton, Nelson Shepard. Const., Billings Neff, and Coll., Jos. O. Willcox, John Hall, Michael Kent, Geo. H. Penfield, Henry A. Cornwall, Wm. Sellew. G. Jurors, Sherman Kelsey, Oliver W. Mack, Reuben Payne, Daniel Crittenden, Jeremiah H. Taylor, Hudson Hale. Assess., Wm. Sellew, Jos. S. Worthington. Board of R., Chas. H. Sage, Daniel Crittenden, Silas Payne. Board of Ed., C. A. Sears, F. A. Parker, N. Bradner Smith, 1876; W. B. Lee, Wm. A. Seavey, Jos. C. Gladwin, 1877; C. G. Southmayd, Geo. B. Cleveland, Wm. S. Strickland, 1878. Reg. of Voters, Oliver W. Mack, Geo. W. Pettis.

Preston. Clerk and Treas., James F. Forsyth. Reg., James H. Fitch. Selectmen, Nathan D. Bates, Jeremiah F. Sholes, Charles Hewitt. Const., Wm. A. Millikin, John H. Taylor, Denison L. Lamphere, Luzerne Spalding, Michael Higgins, Chas. D. Newton, John Drew. Coll., Beverly A. Dow. G. Jurors, H. Heman Roath, Henry C. Wright, Elbert O. Park, Samuel Lucas, Godfrey Geisthardt, Henry S. Chapman. Assess., Patrick Corcoran, Nichols B. Bates, Erastus F. Hewitt. Board of R., Henry J. Gallup, William Miller, James R. Peckham. Board of Ed., Jas. A. Cook, N. S. Wentworth, Aaron Lucas. Reg. of Voters, 1st Dist., Nichols B. Bates, Nathan H. Ayer; 2d Dist., Prentice Avery, Henry A. Jewitt.

Prospect. Clerk, Reg., and Treas., Richard Tyler. Selectmen, Smith S. Clark, Harris Platt, Meritt Clark. Const., George Morse, John R. Platt, William Berkley. G. Jurors, B. B. Brown, Smith S. Clark, George F. Tyler. Assess., Harris Platt, William Kimball. Board of R., Meritt Clark, B. B. Brown, William Berkley. Board of Ed., A. S. Plumb, 1876; *Frank Countryman, 1877; Horatio N. Clark, 1878. Reg. of Voters, John R. Platt, William E. Kimball.

Putnam. Clerk, Reg., and Treas., James W. Manning. Selectmen, Edward S. Lyon, David E. Clark, Lyndon Tucker. Const., G. W. Carver, Riley E. Smith, Edwin May, Jr., Arnold F. Leach, Frederick Cutler. G. Jurors, Almond Bosworth, Joseph Lippitt, Augustus Houghton, Erastus Torrey. Assess., Joseph Lippitt, Charles H. Chesebro, Edwin R. Wood. Board of R., R. M. Bullock, Wm. H. Chamberlain, Frederick Cutler. Board of Ed., Thos. P. Leonard, Joseph Lippitt, Samuel H. Seward, Henry S. Perry, *B. F. Bronson. Reg. of Voters, G. W. Phillips, John G. Champlin.

REDDING. Clerk and Treas., Lemuel Sanford. Reg., Moses H. Wakeman. Selectmen, Thomas Sanford, Moses Hill, Stephen Sanford. Const., Wm. A. Lounsbury, Charles Sanford, Henry C. Finch. G. Jurors, Moses Sherwood, Alonzo Dickens, Orrin Platt. Assess., Francis A. Sanford, Charles Porter, George Coley. Board of R., Alphonso B. Coley, Wm. E. Duncomb, Turney Sanford. Board of Ed., Daniel Sanford, *Wm. E. Duncomb, 1876; Edward P. Shaw, Joseph Smith, 1877; *Sidney G. Law, David S. Johnson, 1878. Reg. of Voters, 1st., Dist., Thaddeus M. Abbott, Chas. D. Meeker; 2d Dist., Burr Bennett, Alonzo Byington.

RIDGEFIELD. Clerk and Reg., Hiram K. Scott. Treas., Lewis C. Seymour. Selectmen, Samuel M. Smith, Ebenezer W. Keeler, Geo. Boughton. Const., B. K. Northrop, and Coll., S. S. Hurlbutt, C. B. Morehouse, Jr., M. Stanley Scott, Samuel J. Barlow, John F. Gilbert, John S. Keeler. G. Jurors, Wm. O. Seymour, Geo. Smith, Geo. Main, Lewis H. Mead, Aaron T. Bates, Jas. E. Hoyt. Assess., P. L. Barhite, J. N. Olmstead. Board of R., Amos Smith, Geo. V. R. Hunt, Allen Randle. Board of Ed., *Wm. S. Todd, Wm. H. Beers, Geo. Gruman, T. C. Beach, D. D. Bishop, D. Smith Sholes, Daniel L. Adams, Gould Rockwell, Chas. B. Northrop. Reg. of Votes, B. K. Northrop, D. Smith Sholes.

ROCKY HILL. Clerk and Reg., Samuel Dimock. Treas., William G. Robbins. Selectmen, Lewis Whitmore, Charles G. Beaumont, Samuel Ashwell. Const., William G. Robbins, Willys W. Griswold, Lewis F. Wright, Chauncey Holmes, Ephraim Goodrich, and Coll. G. Jurors, Thomas D. Williams, Horace R. Merriam, William L. Potts, James Warner, Linus Deming. Assess., Daniel C. Griswold, William R. Bulkley. Board of R., Benjamin Smith, Alden Hale, Eli Goodrich. Board of Ed., F. W. Chapman, C. H. Webster, James Shipman, Horace R. Merriam, Joseph B. Porter, Wm. F. Bulkley, Thomas D. Williams, Wm. G. Robbins, C. C. Butler. Reg. of Voters, Thomas D. Williams, James Warner.

ROXBURY. Clerk, Myron Downs. Reg., Henry S. Hurlbut, Treas., Charles Beardsley. Selectmen, Charles Beardsley, Minot L. Beardsley, Bruce Hodge. Const., George E. Harris, Walter L. Patterson, Lyman P. Eastman. Coll., George Hurlbut. Assess., Lyman P. Eastman. Board of R., Albert L. Hodge, Aaron W. Fenn, Minot L. Beardsley, Edwin C. Prindle. Board

of Ed., Hervey M. Booth, Austin Isham, *Henry S. Hurlbut, Levi Smith, Edwin G. Seeley, Charles Sanford. Reg. of Voters, Herman B. Eastman, Sheldon B. Smith.

SALEM. Clerk, and Treas., Robert A. Williams. Reg., Chas. A. Williams. Selectmen, Gurdon F. Allyn, Alfred E. Tiffany, Oliver M. Rathbone. Const., Henry E. Avery, and Coll., Joshua P. Clark, Chas. A. Williams. G. Jurors, Samuel N. Morgan, Joseph M. Dolbeare, Edward DeWolf. Assess., Latham Forsyth, David G. Gates, Chas. A. Williams. Board of R., John R. Treadway, Lorenzo Flsh, Francis D. Harris. Board of Ed., *Lorenzo Fish, Austin O. Gallup, 1876; *Jairus Ordway, *Henry Fox, 1877; Robert A. Williams, F. E. Chadwick, 1878. Reg. of Voters, Nelson N. Williams, Thomas Strickland.

SALISBURY. Clerk and Reg., Daniel Pratt. Treas., Silas B. Moore. Selectmen, John R. Ward, J. P. McNiel, Jas. H. Barnum. Const., Wm. B. Perry, and Coll., Aaron Mallory, James W. Spurr, John L. Owen, C. W. Adams, James Whalon, Gilliam Ackerman, Geo. K. Peck. G. Jurors, M. L. Graham, Henry Woodworth, John G. Landon, Wm. A. Crowell, Sidney W. Russell, James Kelley, David W. Stone. Assess., George Wood, Robert Little, E. P. Eggleston. Board of R., Lorenzo Tupper, Wm. H. Walton, Jr., Wm. A. Crowell, Wm. S. Morgan, James Stuart. Board of Ed., *John H. Hurlburt, G. B. Ferguson, John R. Ward, Moses L. Graham, Geo. B. Burrall, Wm. A. Crowell. Reg. of Voters, Wm. B. Perry, Wm. D. Reid.

SAYBROOK. *P. O., Deep River.* Clerk and Reg., John W. Marvin. Selectmen, Frederick W. Williams, Henry S. Ward, William L. Jones. Const., Henry S. Ward, J. A. Shipman, Gilbert W. Denison. Coll., Henry G. Chapman. G. Jurors, J. Albert Shipman, J. Samuel Wilcox, Joseph A. Smith, Henry S. Ward, Benjamin Shiverick Assess., John S. Lane. Board of R., J. S. Wilcox, Ephroditas Bates, Lozelle J. Platt. Board of Ed., M. N. Griswold, A. D. Platt, Gideon K. Hull, Frederick L. Hommedieu, *A. H. Bonney, *M. N. Griswold. Reg. of Voters, William H. Dickinson, Irving S. Watrous.

SCOTLAND. Clerk, Reg., and Treas., William F. Palmer. Selectmen, Samuel B. Sprague, J. Henry Greenslit, William G. Anthony. Const., and Coll., Samuel N. Ashley. G. Jurors, S. S. Buckland, George Bingham. Assess., Amos S. Chapman. Board of R., George Bingham, Jonathan W. Maine, Charles

Tucker. Board of Ed., Abner Robinson, F. W. Cunningham, 1876; *Alva A. Hurd, Alfred W. Cary, 1877; A. Walker Maine, Isaac B. Gallup, 1878. Reg. of Voters, A. Walker Maine, Abner Robinson.

SEYMOUR. Clerk and Treas., S. H. Canfield. Reg., Geo. Smith. Selectmen, Lewis A Camp, C. W. James, F. M. Clemons. Const., Geo. Leavenworth, C. F. Hurd, Wm. B. Sherman, John W. Rogers, Wilson Wyant, A. B. Dunham. Coll., F. C. Gerard. G. Jurors, Geo. W. Smith, Matthias Bunyan, W. N. Storrs, Shelden Miles, Eli Gillette. Assess., Joshua Kendall, Ashbel Storrs. Board of R., Thomas James, James Swan, S. Y. Beach. Board of Ed., S. H. Canfield, Joshua Kendall, S. Y. Beach, Norman Sperry, John W. Bassett, Carlos French, Edmund Day, V. H. McEwen, W. C. Sharpe. Reg. of Voters, Joshua Kendall, Frederick Beecher.

SHARON. Clerk, Charles C. Gordon. Reg., Charles H. Shears. Treas., Geo. H. Chase. Selectmen, Baldwin Reed, 2d, Edwin N. Hartwell, Ichabod S. Everett. Const., John M. Wilbur, Frederick C. White, Don Pedro Griswold, Clark Juckett, and Coll., Edward K. Dean, Gilbert E. Lake. G. Jurors, Fitch Landon, Charles L. Prindle, Albert Rowley, Gibbs W. Skiff, John Hall, Charles T. Lovell. Assess., John R. Lambert, John M. Wilbur, Charles E. B. Hatch. Board of R., John B. Smith, Everett S. Dunbar, Elijah Juckett. Board of Ed., *Charles H. Shears, Alex. B. Bullion, John C. Smith, George A. Kelsey. Reg. of Voters, Fitch Landon, Gilbert E. Lake.

SHERMAN. Clerk, John N. Woodruff. Reg., Daniel B. Mallory. Treas., Henry Sherwood. Selectmen, Stephen E. Briggs, John O. Page, Charles Northrop. Const., Oliver P. Woodruff, and Coll., George E. Hall, Isaac B. Hall, David Hoyt. G. Jurors, Rensalaer I. Woodin, Olander S. Pepper, Edson B. Corning. Assess., David W. Leach, Gershom Barlow, Asa Briggs. Board of R., Emmitt Woodin, Isaac B. Hall, Morris B. Barlow. Board of Ed., John N. Woodruff, L. Beach Hungerford, Henry Sherwood, 1876; Charles A. Mallory, Isaac B. Hall, Edward B. Prosser, 1877; Daniel B. Mallory, William B. Pepper, 1878. Reg. of Voters, Isaac B. Hall.

SIMSBURY. Clerk, Reg., and Treas., Dudley B. McLean. Selectmen, Alfred L. F. Thurston, Edward Flynn, Garet B. Holcomb. Const., Edward F. St. John, and Coll., Henry W.

Ensign, Wm. A. Coeyman, John L. Case, Alexander Cook, George M. Chapin, Morton Sanford. G. Jurors, Thomas R. Case, Noah Hoskins, Lorenzo Hoskins, Decius Latimer, Albert E. Adams, George B. Higley. Assess., Ollin D. Fitch, Chancey E. Eno, Jonathan S. Hamilton. Board of R., Abel C. Adams, Salmon C. Eno, Wheeler M. Case. Board of Ed., *George W. Sanford, *Dudley B. McLean, G. L. Tomlinson, Alonzo G. Case, Henry W. Ensign, Seymour Pettibone. Reg. of Voters, Jeffery O. Phelps, Jr., Alonzo G. Case.

Somers. Clerk, Reg., and Treas., Solomon Fuller. Selectmen, Theo. M. Gowdy, Loren W. Percival, Orrin R. Kibbe. Const., C. Newton Pomeroy. G. Jurors, George A. Converse, Arnold Converse, James M. Kibbe, Leverett E. Pease, Calvin M. Havens, Nathaniel A. Patten. Assess., James M. Kibbe, Arnold Converse, John W. Little. Board of R., John A. Garland, Spencer Davis, Sanford M. Billings. Board of Ed., Wm. B. Woods, Charles H. Gleason, 1876; Myron F. Gowdy, Loren W. Percival, 1877; Charles L. Ayer, Harriet S. Pomeroy, 1878. Reg. of Voters, Marcus Woodward, Calvin J. Thompson.

Southbury. Clerk and Reg., Oliver Mitchell. Treas., John Pierce. Selectmen, Frederick W. Fenn, Geo. N. Platt, John L. Lee, Charles R. Oatman. Const., David H. Barnes, and Coll., Samuel W. Post, Theodore F. Wheeler, Philo J. Hawley, Henry Beers, Erus Burr, Charles K. Osborne. G. Jurors, Newton J. Warner, Wm. Johnson, Jay R. Judson, Elliott Riggs, Sylvester J. Bennett, Edward A. Platt. Assess., Reuben Pierce, Charles S. Brown. Board of R., David Hicock, T. F. Wheeler, Ezra Pierce. Board of Ed., *John Hartwell, *Granville T. Pierce, Harmon Perry, David M. Mitchell, C. S. Brown. Reg. of Voters, C. Leroy Mitchell, Reuben Pierce.

Southington. Clerk, Reg., and Treas. Charles D. Barnes. Selectmen, Dwight Twichell, Solomon Finch, Lauren T. Campbell. Const., Elbridge H. Bacon, Frederick Sutliff, George B. Jackson, Dennis P. Webster. Coll., John Hemingway. G. Jurors, Charles Lord, Henry Baker, Joshua Bills, George F. Kilbourne, Samuel M. Barnes. Assess., Joshua Bills, William Y. Otis, Patrick Blessington. Board of R., Wm. C. Doolittle, Stephen Judd, Austin W. Bradley. Board of Ed., W. S. Merrell, *A. P. Buell, R. A. Neal, Stephen Walkley, L. O. Neal. Reg. of Voters, Amon Bradley, Dennis P. Finch.

South Windsor. Clerk, Reg., and Treas., C. C. Vinton. Selectmen, C. M. Newberry, Daniel C. Kibbe. Const., Homer T. Bissell, Waldo F. Grant. Coll., Geo. S. Bissell. G. Jurors, J. A. Collins, Henry Holman, Lester Dewey, Carlos Clapp, Geo. W. Brown, Edward C. Rockwell. Assess., E. Dwight Farnham, Oliver Clark. Board of R., John N. King, Frank Grant. Board of Ed., John G. Perrin, H. B. Preston, 1876; John W. Stoughton, Henry W. Sadd, 1877; Geo. A. Bowman, Job L. Higley, 1878. Reg. of Voters, S. J. Grant, Wm. W. Ripley.

Sprague. Clerk, Charles Wales. Reg., Charles H. Ladd. Treas., Nathan R. Gardiner. Selectmen, H. H. Maynard, E. R. Rowell, B. S. Gallup. Const., D. D. Brewster, Thomas T. Cutler, John Kinney, Horace E. Webler, Thomas Ladd, Peter Letendre, James Vallet. G. Jurors, Frank Burdick, Joseph Lawler, Silas Hall, George Bliven, L. T. Cote, Merrill Fitch. Assess., Charles T. Hazen, Norman Smith, Daniel Riley. Board of R., Edwin Rose, Laurens Brewster, John C. Webb. Board of Ed., *L. H. Barber, John Lovejoy, 1876; James A. Covey, Day F. Lovett, 1877; J. F. Starkweather, Thomas K. Peck, 1878. Reg. of Voters, Daniel Riley, George W. Logan.

Stafford. Clerk, Reg., and Treas., F. L. Batchelder. Selectmen, Milton Leonard, Francis L. Cady, Cyrus B. Newton. Const., Marcius A. Cady, E. O. Wilbur, Rufus Weston. Coll., Marcius A. Cady. G. Jurors, Joshua Spooner, Merrill Whiton, Jos. W. Chandler, E. G. Whiton, John Brown, Henry Tyler. Assess., Alvarado Howard, Geo. W. Davis, Lucius Blodgett, D. J. Glazier. Board of R., Wm. N. Clark, Henry Lufler, Ebenezer Colburn. Board of Ed., *G. V. Maxham, Chas. Fox, 1876; *J. M. Washburn, F. L. Batchelder, 1877; A. G. Fitts, F. J. Hawley, 1878. Reg. of Voters, 1st Dist., E. A. Converse, Julius Pinney; 2d Dist., Wm. P. Sweetzer, Jos. W. Chandler.

Stamford. Clerk and Reg., Chas. E. Holly. Treas., Wells R. Ritch. Selectmen, Fred. B. Scofield, Sam'l B. Hoyt, Hiram Curtis. Const., Geo. E. Saunders, Norman D. Jones, Edw. A. Leeds, Alex. H. DeCamp, John W. Lockwood, Franklin W. Lockwood, John Stotlar. Coll., Chas. H. Knapp. G. Jurors, H. Sawyer Daskam, Erastus E. Scofield, A. G. Weed, Luther S. Scofield, Chas. H. Lounsbury. Assess., Chas. A. Weed, Chas. H. Knapp, John Clason, George Davenport, Ebenezer Hoyt. Board of R., Erastus E. Scofield, Chas. Gaylor, Chas. H. Lounsbury. Board of Ed., Eleazer Porter, *Nathaniel R. Hart, John

D. Ferguson, Robt. Swartwout, John Clason, W. W. Scofield, A. P. Beals, F. A. Marden, Geo. B. Christison. Reg. of Voters, Charles A. Weed, George E. Scofield.

STERLING. Clerk and Reg., James L. Young. Treas., Charles Mason. Selectmen, Albert Frink, Clark D. Vaughn, William Vaughn. Const., Benjamin G. Douglas, Julius N. Putnam, Clayton Wright. G. Juror, William Vaughn. Assess., Henry D. Dixon. Board of R., Daniel A. Gallup, Nehemiah J. Wood, Alfred S. Franklin. Board of Ed., *Theron D. Whitford, Albert Frink, Alfred Gallup, Avery A. Stanton, Henry D. Dixon, Nehemiah J. Wood. Reg. of Voters, Alfred S. Franklin, Luther Gallup, James J. Potter, Olney Winsor.

STONINGTON. Clerk and Reg., Moses A. Pendleton. Treas., W. J. H. Pollard. Selectmen, B. F. Stanton, 2d, Ch. H. Rhodes, Jos. S. Williams, Wm. E. Brewster, Leonard C. Williams. Const., John H. Hoxie, Wm. H. Sisson, Wm. H. Park, Leonard C. Williams, Jos. B. Wilcox. Coll., Noyes P. Brown. G. Jurors, Elias Williams, Jos. E. Smith, Wm. Sheffield, Wm. R. Targee, F. H. Crumb. Assess., Peleg S. Barber, Daniel D. Stanton, Chas. Grinnell. Board of R., Wm. B. Chapman, S. B. Stanton, S. H. Wheeler. Board of Ed., Albert G. Palmer, Silas B. Wheeler, 1876; Chas. H. Babcock, Jerome S. Anderson, 1877; Benj. F. Williams, Jeremiah S. Fitzpatrick, 1878. Reg. of Voters, 1st Dist., A. W. D. Noyes, Jas. A. Lord; 2d Dist., Thos. D. Sheffield, James Crowley, 2d; 3d Dist., Harris Pendleton, Geo. C. Burtch; 4th Dist., Asa Fish, S. B. Wheeler; 5th Dist., Geo. E. Lamphere, S. H. Wheeler.

STRATFORD. Clerk and Reg., Robert H. Russell. Treas., John O. M. Park. Selectmen, Lewis Beardsley, Anson H. Blakeman. Const., Frederick P. Godfrey, Joseph W. Dufour, James W. Scofield, Benjamin E. Watrous, Stiles Judson, J. Henry Blakeman. Coll., Lemuel J. Beardsley. G. Jurors, Wm. M. Perry, Thomas B. Fairchild, Charles H. Porter, Allen Gregory, Herrick A. Sutton, George Lewis. Assess., Albert Wilcoxson, Joseph R. Lockwood, Isaac Hurd. Board of R., Frederick J. Beardsley, Charles A. Porter, Lewis W. Burritt. Board of Ed., William Strong, Robert H. Russell, 1876; Charles L. Beach, A. P. Chapman, 1877; *Albert Wilcoxson, Frederick J. Beardsley, 1878. Reg. of Voters, 1st Dist., Seymour Wells, Joseph W. Dufour; 2d Dist., Daniel O'Connor, Joseph R. Lockwood.

SUFFIELD. Clerk and Reg., A. C. Allen. Treas., C. A. Chapman. Selectmen, M. J. Sheldon, Samuel White, J. W. Case. Const., Isaac B. Phelon, James Goodacre, Francis C. Root. Coll., George Williston. G. Jurors, Henry M. Sykes, Jarvis W. Case, Samuel White, Isaac L. Warner, Chas. S. Bissell, Lewis C. Sheldon. Assess., Alfred F. Austin, Cecil H. Fuller, James Rising. Board of R., John Nooney, Horace K. Ford, Edwin J. Copley. Board of Ed., J. A. Shores, *E. J. Avery, 1876; Wm. H. Fuller, Cecil H. Fuller, 1877; S. B. Kendall, Charles Willett, 1878. Reg. of Voters, James B. Rose, Israel Newton.

THOMASTON. Clerk and Reg., Albert P. Bradstreet. Treas., George P. North. Selectmen, Frederick E. Warner, Nelson Bennett, Asahel N. French. Const., William B. Gilbert, William S. Judson, Tom Clayton, Edwin Alvord, Henry F. Bradford, Jared B. Blakeslee, John H Taylor. Coll., E. E. Alcott. G. Jurors, Albert P. Bradstreet, Michael Ryan, David S. Potter, James E. Bishop, Thomas D. Bradstreet, William Barbour. Assess., Israel B. Woodward, Charles C. Potter. Daniel C. Churchill. Board of R., Miles Morse, Edward P. Parker, Randall T. Andrews. Board of Ed., Joseph W. Backus, Thomas J. Bradstreet, Thomas S. Ockford, Eugene Gaffney, David K. Merriam, William Bassford, Franklin B. Taylor, Daniel C. Churchill, Elias B. Sanford. Reg. of Voters, Horton Pease, Augustus E. Blakeslee.

THOMPSON. Clerk, Reg., and Treas., James N. Kingsbury. Selectmen, Origin S. Bixby, Henry H. Dike, George T. Bixby. Const., Wm. W. Commins, Walter Bates, George A. Putney, Ira J. Bates, Charles Ashworth. G. Jurors, James H. Converse, Joseph S. Perry, George Johnson, Joseph Bickford, George D. Green, George A. Whitehouse. Assess., John D. Converse, Nathan Rawson, Prentis Howard, Barton Jacobs, John N. Perrin. Board of R., George Flint, Lawson Aldrich, William Prince. Board of Ed., Stephen Ballard, Oscar Tourtellotte, 1876; Alanson Rawson, Charles Hosford, 1877; Nathaniel J. Pinkham, Robertt Bennet, 1878. Reg. of Voters, Oscar Tourtellotte, Welcome Bates.

TOLLAND. Clerk and Treas., Charles Lathrop. Reg., Peter D. Smith. Selectmen, Wm. Baker, Smith H. Brown, Thomas G. Root. Const., Henry H. Doyle, and Coll., John S. Usher. G. Jurors, J. S. Welch, A. B. Crandall, J. C. West, Wm. D.

Holman. Assess., Edmond Joslyn, Gideon Brown, Henry Steele. Board of R., Wm. Holman, O. P. Waldo, Loren Newcomb. Board of Ed., A. L. Benton, E. S. Westcott, 1876; *Wm. C. Ladd, E. O. Dimock, 1877; S. H. Brown, C. N. Seymour, 1878. Reg. of Voters, Rufus J. Leonard, Lucius S. Fuller.

Torrington. Clerk and Reg., Gideon H. Welch (P. O., Wolcottville). Treas., Isaac W. Brooks. Selectmen, Bradley R. Agard, Joseph A. Newbury, John W. Gamwell. Const., Lionel R. Prentice, John O'Mara, Truman J. Gilbert, Martin L. Judd. Coll., Orsamus R. Fyler. G. Jurors, Theodore W. Austin, David Whalen, Arvid Dayton, Martin Drake. Assess., James Alldis, F. L. Taylor, Levi Eaton. Board of R., Chas. Alvord, Nelson W. Coe, F. P. Whiting. Board of Ed., L. Perrin, G. H. Welch, R. C. Barber, J. W. Gamwell, N. W. Coe, H. B. Ensworth. Reg. of Voters, Joseph F. Calhoun, Henry J. Allen.

Trumbull. Clerk, Samuel G. Beardsley (P. O., Long Hill). Reg., Marcus O. Wheeler. Treas., Lucius B. Burroughs. Selectmen, Frederick S. Sterling, Sheldon P. Pierson, Lewis Brinsmade. Const., Franklin E. Sherman, Wm. F. Beach, James W. Drew, David J. Botsford, Daniel M. Nichols. Coll., Franklin E. Ryan. G. Jurors, William H. Brothwell, Horace Burr, Isaac E. Booth. Assess., Sidney W. Nichols, Daniel Edwards. James R. Brinsmade. Board of R., Wesley B. Coan, Lorenzo N. Mallett, Edward B. Burroughs. Board of Ed., Sterling H. Booth, Beach Hill, James W. Drew, *Nathan T. Merwin, Horace L. Fairchild, George F. Hadley. Reg. of Voters, LeGrand G. Beers, Ormel Hall.

Union. Clerk, Reg., and Treas., D. L. Newell. Selectmen, French Crawford, Sam'l W. Moore, A. J. Wales. Const., Reed Cleaveland, Thos. Ruby. Coll., Lyman Moore. G. Jurors, I. B. Booth, Newman Bugbee. Assess., Thos. J. Youngs. Board of R., J. R. James, Henry B. Booth, Abiel Town. Board of Ed., John N. Whipple, Malone G. Moore, 1876; Geo. C. Marcy, Geo. D. Colburn, 1877; Thos. J. Youngs, *J. P. Watson, 1878. Reg. of Voters, Morris H. Marcy, Wm. M. Corbin.

Vernon. Clerk, Reg., and Treas., Chas. P. Thompson (P. O., Rockville). Selectmen, Wm. R. Orcutt, August Hemmann, Ryal G. Holt. Const., Henry G. Ransom, Ernest C. Colby, Wm. H. Skinner, Thos. J. Rigney, Levi C. Grant, Sam'l K. Ellis. Coll., Sam'l J. Corey. G. Jurors, Benjamin Hirst,

Christian Cook, Caleb Austin, John Pitney, Samuel Fitch, Crosley Fitton. Assess., Cyrus Winchell, Wm. B. Sparks, Erhard Linck. Board of R., John S. Dobson, E. Stevens Henry, Lawrence Young. Board of Ed., Henry T. Bolles, Francis Keeney, 1876; Stephen G. Risley, *Henry F. Parker, 1877; *Gelon W. West, John S. Dobson, 1878. Reg. of Voters, Geo. N. Brigham, Frank Keeney.

VOLUNTOWN. Clerk and Treas., Caleb P. Potter. Reg., Ransom C. Young. Selectmen, Benjamin Gallup, Joseph C. Tanner, Christopher Colgrove. Const., Elam A. Kinne, George L. Colgrove. Coll., Frank Potter. G. Jurors, Benj. F. Chapman, Daniel L. Crandall, Christopher Colgrove. Assess., E. Byron Gallup, James M. Cook. Board of R., Seth Brown, Ezra Briggs, Peleg A. Kinney. Board of Ed., Joseph C. Tanner, *William B. Ray, 1876; Charles W. Barber, Charles O. Maine, 1877; John N. Lewis, Albert E. Bitgood, 1878. Reg. of Voters, Ezra Briggs, John E. Green.

WALLINGFORD. Clerk, Othniel I. Martin. Reg., Henry Davis. Treas., Robert B. Wallace. Selectmen, John Munson, Ebenezer H. Ives, William E. Hall. Const., Roger S. Austin, Wm. H. McKenzie, George P. Tyler, Thos. W. Jeralds, Friend A. Ives, William R. Cooke, Joseph A. Hall. Coll., John B. Kendrick. G. Jurors, Homer R. Johnson, George Cook, Wm. W. Ives, J. A. F. Northrop, William Looby, Jr., Seymour D. Hall. Assess., Augustus H. Bartholomew. Board of R., Samuel Simpson, Joel Hall, Matthew Harland, Elijah J. Hough, David M. Hall. Board of Ed., J. E. Wildman, A. C. Bronson, L. M. Hubbard, Henry L. Hall, Harvey S. Hall, Henry Davis. Reg. of Voters, Henry L. Hall, Harvey S. Hall.

WARREN. Clerk, Reg., and Treas., John B. Derrickson. Selectmen, Henry E. Shove, David Strong, Wm. E. Tanner. Const., Miner A. Strong. Coll., A. B. Camp. G. Jurors, N. B. Strong, A. T. Peck. Assess., Homer S. Sackett, C. N. Beeman. Board of R., A. R. Humphrey, Charles Hine, Wm. F. Curtiss. Board of Ed., N. B. Strong, M. A. Strong. Reg. of Voters, N. B. Strong, Daniel Youngs.

WASHINGTON. Clerk, William J. Ford. Reg., Henry H. Morehouse. Treas., Erastus J. Hurlburt. Selectmen, Orestes Hickox, Samuel H. Clark, Henry Wheaton. Const., Alfred H. Wyant, Chas. H. Warner, Frederick Watson. Coll., William

C. Bronson. G. Jurors, Wm. Odell, Wm. Knickerbocker, James D. Barton. Assess., E. N. Moore, S. T. Morehouse. Board of R., Wm. T. Odell, Joseph Watson, Curtis A. Titus. Board of Ed., *Earle Buckingham, *Gould C. Whittlesey, Ralph Buckingham, Orestes Hickox, Henry Upson, W. S. Colton. Reg. of Voters, 1st Dist., S. J. Logan, W. T. Odell; 2d Dist., Joseph Watson, Gould C. Whittlesey.

WATERBURY. Clerk, Chas. B. Merrill. Reg., Edward W. McDonald. Treas., Fred. B. Rice. Selectmen, William Perkins, Michael A. Balfe, David B. Hamilton. Const., John H. Wall, Michael Riley, Emmond M. Chipman, John W. McDonald, John L. Fitzpatrick, George N. Pritchard. Coll., Peter Lawlor. G. Jurors, Mark L. Warner, John Reid, Jr., Horace G. Minor, John S. Castle, Michael Begley, Reuben Adams. Assess., Amos S. Blake, John Ryan, Chauncey B. Webster. Board of R., Edward L. Frisbie, Thos. Phalen, Sam'l Atwater. Board of Ed., *John A. Mulcahey, Jos. R. Roberts, D. F. Maltby, 1876; John W. Webster, Jos. Anderson, Francis T. Russell, 1877; Jas. Lynch, David B. Hamilton, Greene Kendrick, 1878. Reg. of Voters, 1st Dist., Jas. Cunningham, Jas. E. Mintie; 2d Dist., John L. Fitzpatrick, Wm. R. Williams; 3d Dist., Frank D. Welton, Chas. A. Mason; 4th Dist., Michael J. Lawlor, Geo. H. Cowell.

WATERFORD. Clerk and Reg., Thomas F. Braman. Treas., Wm. L. Peckham. Selectmen, Savillian Chapman, Orlando Comstock, Edmund Darrow. Const., James E. Comstock, Edward Tinker, Martin S. Coats, William Littlefield, Nelson Beckwith, James Johnson. Coll., Samuel Williams. G. Jurors, John P. Comstock, Charles L. Leach, Richard Tinker, Sidney A. Smith, Chas. P. Avery, John T. Dart, Philip G. Bindloss. Assess., Oliver Maxson, Sylvester G. Jerome, Travis P. Douglass. Board of R., Philip M. Powers, Henry H. Brown, William L. Peckham. Board of Ed., Edmund Darrow, Frank J. Stanton, 1876; A. B. Tefft, Henry A. Smith, 1877; Henry O. Woodworth, John W. Manwaring, 1878. Reg. of Voters, John I. Chappell, Henry H. Manwaring.

WATERTOWN. Clerk and Reg., Leman W. Cutler. Treas., Caleb T. Hickox. Selectmen, George S. Atwood, George Woodward, Wm. G. French. Const., Henry G. Scott, Thomas B. Hotchkiss, Henry E. Scott, Curtis B. Atwood, James B. Wooster, Jared Sperry. G. Jurors, George F. Skilton, Charles N.

Allyn, Lucius Woodward, Myron McNeil, H. J. Mattoon, A. N. Woolson. Assess., Wm. W. Partree, David M. Beardslee. Board of R., George A. Woodruff, George B. French, Henry T. Dayton. Board of Ed., A. M. Hungerford, T. P. Baldwin, Geo. P. Gilman, Chas. M. Noble, Chas. N. Allyn, S. D. McConnell. Reg. of Voters, Amos P. Baldwin, Owen B. King.

WESTBROOK. Clerk and Reg., Geo. C. Moore. Treas., Horace T. Wilcox. Selectmen, James A. Pratt, Richard H. Stannard, Silas A. Post. Const., Edwin C. Stevens, R. Hamlin Stevens. Coll., Daniel S. Platts. G. Jurors, Theodore D. Post, Joseph G. Smith, Isaac N. Spencer, Zial Stannard. Assess., Geo. C. Moore. Board of R., Ezra Stannard, Reuben Stannard, John C. Bushnell. Board of Ed., *Alpheus H. Wright, Oliver H. Norris, Benjamin F. Bushnell, Lucius S. Walkley, Julius H. D. Wolf, David A. Wright. Reg. of Voters, Frederic W. Spencer, John C. Bushnell.

WEST HARTFORD. Clerk and Reg., Leonard Buckland. Treas., Thomas Brace. Selectmen, Edward Stanley, Edward L. Mix, Charles S. Griswold. Const., Philip G. Parsons, and Coll., E. Buel Root, Orrin H. Dudley. G. Jurors, Samuel Whitman, John B. Griswold, Charles E. Kellogg. Assess., Benjamin S. Bishop, Elam Tuttle, Charles H. Flagg. Board of R., Franklin Sisson, Jared A. Griswold. Thomas Brace. Board of Ed., *William H. Hall, Charles M. Beach, Myron N. Morris, H. G. Webster, S. J. Bestor, Edward Stanley. Reg. of Voters, Benjamin S. Bishop, Seth L. Gilbert.

WESTON. Clerk, Reg., and Treas., Jeremiah R. Nichols. Selectmen, Nathan B. Johnson, John H. Gregory. Const., Lester Fanton, Albert E. Turney, and Coll., William H. Crofut, Joseph G. Smith. G. Jurors, William Cogswell, Joseph O. Sturges, William O. Godfrey, Nathan T. Merwin. Assess., William Cogswell, Henry J. Hamllton. Board of R., Alban B. Sherwood, Joseph O. Sturges, James M. Beers. Board of Ed., David L. Rowland, *David S. Nash, Andrew S. Jarvis, Ebenezer Fitch, David F. Cole, Jeremiah R. Nichols. Reg. of Voters, William H. Crofut, David F. Cole.

WESTPORT. Clerk and Reg., John W. Taylor. Treas., E. A. Williams. Selectmen, James Smibert, Silas B. Sherwood, Gershom B. Bradley. Const., John W. Gorham, Rufus D. Cable, and Coll., Geo. Jelliff, Chas. Mills, Frederick Kemper,

Henry Patchin, John Lowrey. G. Jurors, Geo. B. Smith, Lewis B. Bradley, Albert Relyea, Geo A. Wood, Peter W. Sturges, James L. G. Cannon. Assess., John W. Hurlbutt, Lewis B. Jennings. Board of R., Wm. Wood, John H. Jennings. James Smibert. Board of Ed., John R. Williams, Hez. M. Coley, I. L. Sturges, Albert Relyea, F. D. Elwood, B. W. Maples, A. S. Hurbutt, G. B. Bouton. Reg. of Voters, Geo. S. Adams, E. M. Lees.

WETHERSFIELD. Clerk and Treas., Albert Galpin. Reg., Abner S. Warner. Selectmen, Henry Buck, James S. Griswold, James T. Smith. Const., Edward G. Woodhouse, and Coll., E. N. Loveland, M. Cadwell, J. F. Welles, A. H. Galpin, Geo. M. Richardson, R. T. Hewitt. G. Jurors, John Montague, E. Wolcott Welles, T. M. Holmes, H. L. Lankton, Simeon Hale. Assess., Geo. L. Welles, Chauncey Adams. Board of R., Geo. Stillman, Winthrop Buck, Chauncey Robbins. Board of Ed., *Martin S. Griswold, Leonard R. Welles, 1776; John Welles, Simeon Hale, 1877; Richard A. Robbins, William Talcott, 1878; Reg. of Voters, Russel Adams, Wm. W. Adams.

WILLINGTON. Clerk and Treas., M. L. Dimock. Reg., J. M. Browne. Selectmen, Seth C. Eaton, Wm. Eldredge, Daniel K. Smith. Const., and Coll., Wm. L. Edgerton. G. Jurors, Elias Severy, Matthew Burdick, Wm. D. Irons, Geo. E. Robbins, Geo. Sparrow, Wm. F. Essex. Assess., Albert Sharp, Wm. Waldo. Board of R., Burnham Lillibridge, Perry Potter, John A. Brown. Board of Ed., J. Bugbee, Jr., C. D. Rider, G. O. Southwick, *L. W. Holt, G. A. Rounds, S. C. Eaton, *J. M. Browne, *E. Colton, H. O. Sparks. Reg. of Voters, James McFarlane, Lucien W. Holt.

WILTON. Clerk and Reg., B. F. Brown. Treas., Elbert Olmstead. Selectmen, Joseph O. Dikeman, Henry E. Chichester, James M. Haines. Const., H. B. Osborn, Chas. A. Jennings, John R. Comstock, John F. Knapp. Coll., Samuel W. Ruscoe. G. Jurors, Samuel B. Fancher, Wm. Cable, Andrew Jackson, David Lockwood, LeGrand W. Keeler. Assess., Samuel B. Belden, John R. Sturges, Chas. Olmstead, Samuel G. Lockwood, Seth L. Grumman. Board of R., Benajah Gilbert, Thaddeus K. Hubbell, James Comstock. Board of Ed., J. Belden Hurlbutt, Samuel M. Comstock, A. E. Emery, Lyman Keeler. Reg. of Voters, Samuel B. Fancher, John W. Hubbell.

WINCHESTER. Clerk and Reg., George H. Alford. Treas., Edward R. Beardsley. Selectmen, Mortimer E. Dutton, Lorenzo S. Nash, Samuel S. Newton. Const., Oscar F. Perkins, Stephen W. Sage, David R. Rankin, Walter Wall, William P. Shea, Edward Finn. Coll., Everett C. Holmes. G. Jurors, Frank E. Cleveland, Herman C. Hine, Daniel Fitzpatrick, Patrick C. Carroll, Jonathan L. Tatro, Leonard B. Hurlbut. Assess., Humphrey M. Calder, Normand Adams, Charles A. Bristol. Board of R., Hiram Perkins, Thomas M. Clarke, Nelson D. Ford. Board of Ed., *Correl F. North, *Arthur Goodenough, *Thomas M. Miles, Fra Leo DeSaracena, Charles A. Bristol, Charles Weldon. Reg. of Voters, Henry H. Drake, George B. Cook.

WINDHAM. Clerk, Reg., and Treas., Wm. H. Pimer (P. O., Willimantic). Selectmen, Wm. Wales, Amos T. Fowler, Don F. Johnson. Const., L. J. Hammond, Chas. T. Barstow, Freeman D. Spencer, Wm. Dodge, A. L. Fuller, J. W. Webb, Lucius M. Sessions. Colls., L. J. Hammond, Joel W. Webb. G. Jurors, Chester Tilden, J. O. Sullivan, Mason Lincoln, E. H. Holmes, Jr., H. N. Bill. Assess., Hyde Kingsley, Sumner L. Lincoln, Chas. S. Bliven. Board of R., David C. Card, Geo. H. Purinton, Samuel C. Smith. Board of Ed., *Fred. Rogers, *E. B. Sumner, F. L. DeBruycker, 1876; *Horace Winslow, James M. Johnson, John L. Hunter, 1877; Earl M. Swift, Geo. W. Melony, Dennis McCarty, 1878. Reg. of Voters, Huber Clark, Elliot B. Sumner.

WINDSOR. Clerk and Reg., Horace Bower. H. Sidney Hayden. Selectmen, Ellsworth N. Phelps, Horace P. Rockwell, Wareham A. Griswold. Const., Sheldon Kinney, Jr., Elisha C. Andrus, Orson B. Moore, Horace H. Thrall, John S. Shaw, Horace H. Ellsworth, D. Ellsworth Phelps. G. Jurors, Samuel A. Booth, Samuel S. Waterhouse, Stebbins B. Holcomb, William H. Harvey, Anson H. Ellsworth, Eugene Brown. Assess., Shelden Kinney, Jr., Alexander Clapp, Elias B. Rhaum. Board of R., Thomas W. Loomis, Anson H. Ellsworth, Edward F. Thrall. Board of Ed., Henry L. Soper, Reuel H. Tuttle, 1876; Benjamin Judkins, Jr., H. Sidney Hayden, 1877; Anson H. Ellsworth, Gowen C. Wilson, 1878. Reg. of Voters, Alexander Clapp, Frederick Ellsworth.

WINDSOR LOCKS. Clerk, Reg., and Treas., Alfred W. Converse. Selectmen, Edward D. Coogan, Hannibal A. Converse, John R. Montgomery. Const., Daniel Crowley, and Coll., A. B. Stockwell, Asa Dillaby, L. E. Knight, Daniel Meagher, R.

J. Hollihan. G. Jurors, Jabez H. Hayden, J. L. Anderson, Wm. M. Ashley, Elijah Ashley, Allen Pease, F. J. Wedemeyer. Assess., John B. Windsor, Joseph Whipple. Board of R., John Outerson, Samuel McAuley, H. R. Coffin. Board of Ed., *J. H. Hayden, S. Griffin, Thomas F. Carroll, Jas. L. Anderson, Jas. T. Coogan. Reg. of Voters, Wm. Mather, Jr., A. W. Parsons.

WOLCOTT. Clerk and Reg., Henry Minor. Treas., Erastus W. Warner. Selectmen, Shelton T. Hitchcock, Henry Minor. Const., Lowrey S. Richardson, George S. Wiard, James A. Wakelee. Coll., John R. S. Todd. G. Jurors, Andrew J. Slater. Albert N. Lane, Lucien Upson. Assess., Robert C. Todd, Rufus Norton. Board of R., Erastus W. Warner, Benjamin F. Finch, Henry Harrison. Board of Ed., *John R. S. Todd, Henry Minor, Francis S. Dyer, Evelyn M. Upson, Amos M. Johnson, George S. Wiard. Reg. of Voters, Elihu Moulthrop, J. Henry Garrigus.

WOODBRIDGE. Clerk, Marcus E. Baldwin. Reg., James F. Nichols. Treas., William A. Warner. Selectmen, John Peck, Nathan P. Peck, Lewis Thomas. Const., Jas. F. Nichols, Mark Tucker, Irvin P. Doolittle, Nathan P. Peck, William C. White, Bennett B. Peck, Phineas E. Peck, and Coll. G. Jurors, Wm. F. Morgan, Henry F. Merwin, Wm. Tomlinson, Lauren Doolittle, Vergil P. Sperry. Assess., Wm. A. Warner. Board of R., Henry F. Merwin, Wm. F. Morgan, John M. Lines. Board of Ed., Henry F. Merwin, William F. Morgan, Frederick P. Newton, William H. Warner, *S. P. Marvin. Rollin C. Newton. Reg. of Voters, John J. Beecher, Charles P. Augur.

WOODBURY. Clerk, W. A. Gordon. Reg., Chas. H. Webb. Treas., Frederick A. Walker. Selectmen, Grandison Beardsley, Theodore Judson, Timothy C. Bacon. Const., Leonard L. Hotchkiss, and Coll., Chas. D. Minor, James R. Thomas, Alonzo A. Smith, John E. Somers. G. Jurors, Michael F. Skelly, Thos. Bodient, Lewellyn J. Allen. Assess., Nathaniel L. Strong. Board of R., Wm. N. Shelton, Edwin S. Lemmon, Asahel W. Mitchell, Truman E. Wheeler, Harmon W. Judson. Board of Ed., James Huntington, Nathaniel M. Strong, 1876; Wm. J. Clark, John Churchill, R. B. Judson, 1877; Jas. L. R. Wyckoff, David C. Somers, Gurdon W. Noyes, 1878. Reg. of Voters, Orson E. Cartwright, Wm. J. Clark.

WOODSTOCK. Clerk, Reg., and Treas., Herbert M. Gifford (P. O., East Woodstock). Selectmen, Martin Paine, George

Bugbee, Ezra C. Child. Const., Henry T. Child, James B. Tatem, Marcus Morse. Colls., Nathaniel H. Andrews, Jeremiah Church, George A. Penniman. G. Jurors, George W. Buck, R. T. Towne, Jno. Scarborough, Wm. B. Chamberlin, E. C. Newton, E. C. May. Assess., A. C. Chandler, Nathaniel Andrews, D. W. Chandler. Board of R., David S. Brown, John H. Stetson, Chas. H. May. Board of Ed., *George Bugbee, *Lewis J. Wells, M. W. Ide, W. W. Webber, O. Fisher, Nathan E. Morse, Ebenezer Bishop, J. M. Perrin. Reg. of Voters, Wm. W. Webber, Ebenezer Bishop, Wm. H. Church, Joseph F. Russell, George C. Williams, Vernon T. Wetherell.

STATE PRISON, Wethersfield.

Directors, John H. Wadhams, Goshen; Jacob Dix, Wethersfield; Isaac T. Rogers, Milford. Warden, Edward B. Hewes; Deputy Warden, D. M. Martin; Chaplain, G. W. Wooding; Physician, Roswell Fox, M. D.; Clerk, C. E. Hewes; Matron, Mrs. Sarah Waterhouse.

STATE REFORM SCHOOL, Meriden.

Trustees—Wm. P. Benjamin, New London; Roswell Brown, Hartford; Hiram A. Yale, Meriden; S. B. Cocks, Huntington; F. O. Bennett, Ashford; Benjamin Douglas, Middletown; Henry McCray, Rockville; Delos H. Stephens, Barkhamsted; Chas. Fitzgerald, Middletown; Edward W. Seymour, Bridgeport; Goodwin Collier, Hartford; Charles L. English, New Haven.

Edward Ingham, Sup't and Treasurer.

ASYLUM AT WALNUT HILL, Hartford.

Pres., Alfred E. Burr; Vice-Pres., William Fitch; Sec., Rodney Dennis; Treas., Wm. L. Matson. Executive Com., Geo. B. Hawley, Gurdon W. Russell, Benjamin N. Comings. Directors, Alfred E. Burr, Nathaniel Wheeler, George B. Hawley, Origen S. Seymour, William Fitch, Gurdon W. Russell, Benjamin N. Comings, James A. Hovey, Charles A. Lindsley, Rodney Dennis, William L. Matson, Henry Keney; Chas. R. Ingersoll, George G. Sill, Marvin H. Sanger, *Ex-officio*.

STATISTICS OF TOWNS.

The first two columns designate the number of votes for Governor, April, 1875. The other three give respectively the number of enrolled militia, the number of children between 4 and 16 years of age, and amount of the Grand List of the several towns in the State.

Towns.	Ingersoll.	Greene.	Militia.	Children.	Grand List.
Andover,	61	62	35	89	$253,565
Ashford,	157	124	130	252	379,774
Avon,	99	112	118	221	528,931
Barkhamsted,	186	120	159	273	482,225
Beacon Falls,	59	55	52	167	357,577
Berlin,	264	232	209	587	1,134,392
Bethany,	83	25	60	104	310,822
Bethel,	263	209	352	613	900,986
Bethlehem,	93	64	90	121	506,322
Bloomfield,	204	108	143	316	856,954
Bolton,	79	62	58	117	222,918
Bozrah,	60	109	104	362	608,242
Branford,	335	204	342	688	1,236,388
Bridgeport,	2447	1866	3394	5599	13,387,038
Bridgewater,	127	35	78	212	484,456
Bristol,	551	425	586	917	1,958,448
Brookfield,	130	75	72	227	648,942
Brooklyn,	151	122	151	559	1,349,311
Burlington,	165	59	135	306	397,247
Canaan,	220	53	136	318	623,881
Canterbury,	175	114	174	332	609,328
Canton,	187	252	212	537	1,188,662
Chaplin,	66	80	69	160	265,785
Chatham,	180	154	215	461	689,391
Cheshire,	224	213	243	573	1,270,780
Chester,	103	114	109	252	439,950
Clinton,	100	160	170	305	642,340
Colchester,	266	208	266	713	1,439,390
Colebrook,	129	96	93	296	553,882

Towns.	Ingersoll.	Greene.	Militia.	Children.	Grand List.
Columbia,	94	65	77	209	$306,069
Cornwall,	227	114	175	463	742,688
Coventry,	147	174	196	448	790,671
Cromwell,	189	151	161	497	787,513
Danbury,	812	429	1154	2343	5,465,457
Darien,	174	142	199	403	1,706,331
Derby,	809	753	1158	2387	3,808,069
Durham,	154	103	118	213	469,922
Eastford,	108	114	116	214	241,574
East Granby,	130	70	76	169	502,194
East Haddam,	277	284	343	679	1,287,836
East Hartford,	313	307	376	719	1,682,106
East Haven,	234	292	401	690	2,190,220
East Lyme,	153	135	167	380	522,983
Easton,	150	100	110	206	513,182
East Windsor,	244	246	320	746	1,301,752
Ellington,	170	128	148	268	747,194
Enfield,	370	404	464	1645	2,539,577
Essex,	175	222	229	355	1,169,123
Fairfield,	355	252	269	992	2,586,265
Farmington,	247	266	281	643	1,679,630
Franklin,	73	76	46	176	377,016
Glastonbury,	348	299	400	814	1,163,949
Goshen,	113	76	103	278	782,374
Granby,	152	190	197	357	531,541
Greenwich,	571	403	485	1937	3,635,656
Griswold,	216	229	277	647	1,274,606
Groton,	442	406	579	1185	2,126,885
Guilford,	253	308	324	566	1,464,481
Haddam,	296	187	191	489	781,648
Hamden,	280	115	251	741	1,787,345
Hampton,	75	96	75	198	451,222
Hartford,	4483	3226	4881	9332	46,625,538
Hartland,	103	49	112	147	277,611
Harwinton,	74	116	129	240	505,238
Hebron,	124	132	120	240	523,654
Huntington,	215	184	247	480	1,011,924
Kent,	167	102	117	408	517,214
Killingly,	327	519	648	1557	2,067,276

Towns.	Ingersoll.	Greene.	Militia.	Children.	Grand List.
Killingworth,	112	56	90	153	$244,030
Lebanon,	117	208	220	421	1,169,122
Ledyard,	135	136	107	336	529,783
Lisbon,	66	68	71	92	302,442
Litchfield,	293	237	348	694	1,871,676
Lyme,	95	89	100	286	319,500
Madison,	157	213	193	399	839,656
Manchester,	343	379	495	1229	2,268,309
Mansfield,	185	225	219	447	708,125
Marlborough,	65	43	42	100	141,844
Meriden,	1298	1069	2149	3184	8,078,741
Middlebury,	45	84	58	156	362,013
Middlefield,	56	103	111	209	566,394
Middletown,	1145	720	1092	2613	9,550,034
Milford,	431	312	288	661	1,130,674
Monroe,	141	98	125	246	542,720
Montville,	168	185	196	571	1,177,458
Morris,	91	60	96	162	370,551
Naugatuck,	353	214	380	800	1,487,310
New Britain,	1315	911	1353	3028	4,763,410
New Canaan,	279	194	257	614	1,300,145
New Fairfield,	133	35	101	186	448,173
New Hartford,	184	252	300	829	1,122,886
New Haven,	5666	3404	6053	13250	56,556,179
Newington,	106	69	72	239	570,076
New London,	708	683	1291	2201	6,844,641
New Milford,	454	278	330	785	2,144,083
Newtown,	411	202	378	1083	1,888,281
Norfolk,	123	149	113	348	732,167
North Branford,	94	124	142	213	495,357
North Canaan,	185	101	169	423	755,928
North Haven,	134	117	227	427	798,771
North Stonington,	162	247	199	415	775,464
Norwalk,	961	840	1508	3160	6,695,156
Norwich,	1416	1787	1785	4852	15,339,071
Old Lyme,	109	111	114	351	502,575
Old Saybrook,	107	137	117	310	651,711
Orange,	215	260	382	663	1,906,693
Oxford,	134	103	138	233	422,664

Towns.	Ingersoll.	Greene.	Militia.	Children.	Grand List.
Plainfield,	238	264	322	1103	$2,102,738
Plainville,	132	178	224	375	850,857
Plymouth,	409	369	501	1070	2,013,061
Pomfret,	69	144	139	248	785,078
Portland,	207	279	216	998	2,292,403
Preston,	322	180	198	666	892,881
Prospect,	45	73	64	93	187,800
Putnam,	178	334	414	1441	1,896,946
Redding,	165	151	163	330	954,361
Ridgefield,	203	203	193	420	1,213,037
Rocky Hill,	113	114	90	255	393,021
Roxbury,	136	80	114	190	512,665
Salem,	72	77	58	176	339,153
Salisbury,	586	178	328	924	2,117,131
Saybrook,	121	172	182	244	764,352
Scotland,	59	92	60	105	418,613
Seymour,	171	215	217	460	854,527
Sharon,	359	148	198	613	1,395,556
Sherman,	101	73	81	171	357,381
Simsbury,	212	191	228	505	1,468,394
Somers,	132	148	156	238	667,721
Southbury,	157	133	111	289	697,271
Southington,	456	299	567	1204	2,134,642
South Windsor,	189	159	245	379	1,278,293
Sprague,	168	121	181	1024	1,314,115
Stafford,	385	315	353	876	1,204,497
Stamford,	707	690	1140	2469	7,760,122
Sterling,	100	108	100	281	369,573
Stonington,	481	493	729	1688	6,088,471
Stratford,	357	346	393	858	1,855,320
Suffield,	368	289	258	721	2,184,924
Thompson,	123	334	347	1158	1,783,010
Tolland,	160	110	117	292	379,598
Torrington,	358	311	318	714	1,453,662
Trumbull,	163	141	116	271	632,570
Union,	101	84	90	145	248,728
Vernon,	446	437	563	1583	2,544,112
Voluntown,	92	136	129	310	205,864
Wallingford,	401	311	503	943	2,326,692

Towns	Ingersoll.	Greene.	Militia.	Children.	Grand List.
Warren,	78	56	78	168	$243,124
Washington,	188	149	144	308	970,290
Waterbury,	1519	915	1760	3517	7,702,352
Waterford,	198	191	242	615	909,972
Watertown,	147	197	151	336	1,598,334
Westbrook,	75	108	106	162	512,146
West Hartford,	103	202	138	373	1,722,264
Weston,	131	58	100	224	504,023
Westport,	365	149	350	831	2,298,627
Wethersfield,	142	220	177	380	1,148,301
Willington,	81	136	115	248	277,078
Wilton,	214	163	138	485	725,710
Winchester,	512	412	562	919	3,091,567
Windham,	483	350	580	1450	3,347,994
Windsor,	323	219	414	743	1,456,597
Windsor Locks,	261	136	258	631	669,255
Wolcott,	60	50	63	96	241,100
Woodbridge,	53	87	83	163	446,178
Woodbury,	239	215	282	404	1,135,651
Woodstock,	138	300	257	586	1,112,730
COUNTIES.					
Hartford,	11,988	9,654	13,071	27,618	$83,418,719
New Haven,	13,210	9,649	15,642	31,463	96,959,660
New London,	5,427	5,739	6,930	17,157	42,853,770
Fairfield,	9,448	7,003	11,325	24,148	57,031,407
Windham,	2,539	3,231	3,711	9,954	17,386,816
Litchfield,	5,678	3,968	5,112	11,496	26,726,612
Middlesex,	3,297	2,950	3,450	7,940	20,848,793
Tolland,	2,165	2,078	2,247	5,200	8,873,930
	53,752	44,272	61,488	134,976	354,099,707

Votes—for Ingersoll, 53,752; Greene, 44,272; Smith, 2,932; Scattering, 27.

Total Vote for Governor, 100,983.

Ingersoll's majority, 6,521.

Votes for Members of Congress, April, 1875.

First District.	Hartford Co.	Tolland Co.	Total.
George M. Landers,	11,356	2,078	13,434
Joseph R. Hawley,	10,632	2,314	12,946
Edwin B. Lyon,	164	57	221
Second District.	**New Haven Co.**	**Middlesex Co.**	**Total.**
James Phelps,	12,203	3,237	15,440
Stephen W. Kellogg,	10,780	3,051	13,831
C. S. Harrington,	384	247	631
Third District.	**NewLondon Co.**	**Windham Co.**	**Total.**
Henry H. Starkweather,	5,818	3,182	9,000
Lafayette S. Foster,	5,444	2,610	8,054
Elisha H. Palmer,	424	135	559
Fourth District.	**Fairfield Co.**	**Litchfield Co.**	**Total.**
Wm. H. Barnum,	8,792	5,483	14,275
Robert Hubbard,	7,573	4,073	11,646
Dwight M. Hodge,	477	131	608

Votes for the Constitutional Amendments, Oct. 1875.

NUMBER ONE. For annual elections on the Tuesday after the first Monday in November in each year, commencing in November, 1876. Sessions of the General Assembly annually in January. State officers elected biennially.

NUMBER TWO. For conferring power on the General Assembly to restore forfeited electoral privileges.

	No. 1.		No. 2.	
Counties.	*Yes.*	*No.*	*Yes.*	*No.*
Hartford,	9,786	474	8,712	1,465
New Haven,	10,010	435	8,211	1,997
New London,	4,821	189	2,893	1,938
Fairfield,	5,805	342	4,045	1,977
Windham,	2,441	171	1,816	772
Litchfield,	4,148	171	2,803	1,427
Middlesex,	2,420	247	1,819	844
Tolland,	1,823	496	1,320	948
Total Vote,	41,254	2,525	31,619	11,363

Total Vote No. 1, 43,779; Majority for Amendment, 38,729.
Total Vote No. 2, 42,982; Majority for Amendment, 20,256.

CITIES.

BRIDGEPORT. Mayor, Phineas T. Barnum. Aldermen, 1, Edward W. Marsh; 2, Blaise Soules; 3, S. M. Middlebrook; 4, John S. Way; 5, John L. Wessels; 6, Wm. H. Noble. Councilmen, 1, Emory F. Strong, James R. Cumming, Thomas B. DeForest; 2, Wm. E. Seeley, Curtis Thompson, F. E. Silliman; 3, Wm. H. Stevenson, John H. McMahon, Eben M. French; 4, Thomas A. Hardy, Frederick Vervaene, Thomas O'Riley; 5, Peter J. Black, Walter J. Skinner, W. R. Palmer; 6, Bernard Keating, Wm. L. Dewey, John O'Rourke. Clerk, Morris B. Beardsley. Treasurer, Francis E. Fitch. Auditor, Rowland B. Lacey. Collector, George B. Mallory. Judge of City Court, Stephen S. Blake; Deputy Judge, Wm. R. Shelton. City Attorney, Israel M. Bullock; Assistant Attorney, Alfred B. Beers. Sheriffs, Wm. P. Riley, Jacob Zepp. Coroner, E. B. Stevens. Surveyor, H. G. Scofield. Street Com., John S. Hubbell. Fire Com., Wm. R. Higby, Eli Dewhurst, Samuel W. Baldwin, John B. Atherton. Fire Marshal, Geo. N. Morgan. Chief Engineer, Charles A. Gerdinier. Police Com., John Knowles, Henry T. Shelton, Carlos Curtis, Samuel Larkin. Chief of Police, Wm. E. Marsh.

HARTFORD. Mayor, Joseph H. Sprague. Aldermen, 1, Willis S. Bronson, William E. Cone; 2, Oliver D. Seymour, Julius G. Rathbun; 3, Mahlon R. West, John N. B. Stevens; 4, Samuel H. White, Henry C. Dwight; 5, James Spellacy, Albert N. Hatheway; 6, Walter P. Chamberlin, James Burns; 7, John B. McDonnell, John McGoodin. Common Council, 1, Benoni E. Buck, Arthur F. Eggleston, Horace E. Mather, Giles Mandeville; 2, Charles Hudson, Porter Whiton, William E. Covey, Caleb M. Holbrook; 3, Charles N. Goodrich, Edwin C. Bassett, Charles R. Belden, Charles A. Post; 4, John Allen, Morgan G. Bulkeley, E. Frank Bodwell, Valentine Cooper; 5, William C. Smith, John H. Bristol, Daniel J. Foley, Matthew Hogan; 6, Charles Baldwin, Michael H. Norris, Ebenezer C. Preston, Marcus Herlitschek; 7, William H. Talcott, Timothy E. Steele, James M. Dow, Thompson O. King. City Clerk, John E. Higgins. Treasurer, F. A. Brown. Auditor, John T. Peters. Collector, John Franey. City Marshal, John Dundon. Recorder, George G. Sumner. City Attorney, Charles R. Chapman. Judge of Police Court, Monroe E. Merrill; Asst. Judge, Albert N. Hatheway. Surveyor,

Hiram G. Loomis. Coroner, David Crary; Asst. Cor., William H. Tremaine. Street Com., John C. Parsons, Alfred E. Burr, Peter Cosgrove, William H. Bulkeley, Fred. S. Brown, Gardner P. Barber. Supt. of Streets, Richard S. Lawrence. Park Com., Fred. S. Brown, Edward H. Fenn, Leverett Brainard, Charles D. Warner, Abraham Hollander. Police Com., Mayor Joseph H. Sprague, Ferris W. Cady, Eugene L. Kenyon, Stevens Rogers, Samuel F. Jones, Charles W. Cook, David A. Rood. Fire Com., Richard S. Lawrence, John R. Hills, Thomas J. Blake, Edward J. Murphy, John B. Clapp, John C. McManus. Fire Marshal, Daniel Mara. Chief Engineer, Henry J. Eaton. Water Com., Seth E. Marsh, William B. Franklin, Jeremiah M. Allen, Charles B. Richards, James Kennelly, Francis A. Pratt.

Meriden. Mayor, Horace C. Wilcox. Aldermen, E. C. Newport, Chas. Parker, Joel H. Guy, Eli Butler. Councilmen, John L. Richmond, P. J. Clark, Robert C. Kelly, Asa H. Rogers, Cephas B. Rogers, C. F. Rebstock, Wm. W. Lyman, Michael Higgins, Charles L. Kingsley, Chas. J. Heinneman. Patrick Keena, Chas. A. Miller, Asa A. Smith, D. S. Williams, F. J. Fitch, Wm. B. Comstock. City Clerk, John H. Bario. Treasurer, Asahel H. Curtis. Auditor, Joel I. Butler. Collector, Erwin D. Hall. Sheriffs, James E. Belden, Otto Henriques. Judge of City and Police Court, Geo. W. Smith. Chief of Police, Wm. N. Beach. Water Com., G. H. Wilson, Levi E. Coe, Wm. H. Miller. Chief Engineer, Edward Raucke.

Middletown. Mayor, Charles C. Hubbard. Aldermen, Benjamin Douglas, O. Vincent Coffin, Samuel L. Warner, Arthur B. Calef. Councilmen, Noyes B. Allyn, Stephen B. Davis, Frank D. Sloat, Henry D. A. Ward, Horace Leonard, George H. Hurlbut, George W. Harris, Abner Newton, Elijah Ackley, George A. Coles, William D. Willard. Recorder, Silas A. Robinson. Assessor, John N. Camp. Collector, Leverett Dimock. City Attorney, Silas A. Robinson. City Sheriff and Chief of Police, Arba Hyde. Fire Marshal, Augustus Putnam. Chief Engineer, James H. Marble. Clerk and Treasurer, Charles A. Boardman. Street Com., Henry Woodman. Water Com., Thos. Murdock, J. S. Bailey, W. S. Whitney, C. W. Harris, O. F. Grover, W. McLaughlin.

New Britain. Mayor, S. W. Hart. Aldermen, 1, D. N. Camp; 2, V. B. Chamberlain; 3, Henry Tolles; 4, Ambrose Beatty. Councilmen, 1, H. C. Williams, F. A. Berg, O. A.

North, William Bingham; 2, Chas. Northend, W. S. Judd, J. L. Barbour, Arthur Grumbt; 3, John Garvey, John Brown, Fred'k Eisenger, Anthony Keough; 4, Patrick McCabe, J. R. King, Frederick Reutschler, Lewis Covey. City Clerk, E. L. Goodwin. Treasurer, A. P. Collins. Auditor, Chas. A. Northend. Collector, H. B. Goodrich. Sheriff, Isaac Porter. City Attorney, H. H. Barbour. Judge of City and Police Courts, James H. Beach; Clerk, E. L. Goodwin. Chief of Police, A. W. Spaulding. Chief Engineer, S. A. Moore. City Surveyor, A. W. Rice. Street Com., W. L. Morgan. Water Com., Julius Fenn, Philip Corbin, Thomas McCabe. Sewer Com., J. Andrew Pickett, G. M. Landers, E. R. Swift.

New Haven. Mayor, Henry G. Lewis. Aldermen, 1, Charles L. Baldwin, Simeon E. Baldwin; 2, Clark R. Shelton, Robert T. Keating; 3, Peter McHugh, James Reynolds; 4, Nicholas Countryman, Henry Kittendorf; 5, Willis G. Judson, Daniel S. Glenney; 6, Thomas F. McGrail, Daniel Cahill; 7, Francis Donnelly, Charles C. Denison; 8, Herrick P. Frost, John L. Treat; 9, William G. Sumner, Wilbur F. Day; 10, Charles A. Baldwin, Leverett L. Camp. Councilmen, 1, Charles A. White, William T. Bartlett, Charles H. Webb; 2, Abraham Krauss, James T. Keheley, Lyman V. Treat; 3, Francis Farrell, Alfred H. Hurlburt, Michael Ahern; 4, Adam Miller, Benjamin W. Gates, Edward Wines; 5, Curtiss F. Evarts, Francis E. Harrison, Levi Hadlock; 6, Charles N. Platt, Thomas Redmond, John J. Flanigan; 7, Philander B. Beebe, Morris Hemingway, Frederick L. Buckingham; 8, George Gregory, Jacob G. Phile, Charles Gerner; 9, Edward C. Dow, Carter Wright, Frederick Farnsworth; 10, A. Noyes Clark, Robert E. Baldwin, Walter B. Law. City Clerk, John S. Fowler. Treasurer, Harmanus M. Welch. Auditor, Henry H. Bunnell. Collector, Wm. Hillhouse. City Sheriff, Thomas C. Hollis. Judge of City Court, Wm. B. Stoddard; Asst. Judge, David J. Peck. Corporation Counsel, Samuel L. Bronson. City Attorney, Levi N. Blydenburg; Asst. Attorney, Charles W. Shelton. Clerk, City Court, Adolph Asher; Asst. City Clerk, Wm. A. Countryman. Road Com., John B. Adriance, John P. Tuttle, Patrick Doyle, George Alling, Minott A. Osborn. Inspector of Streets, Patrick Ward. City Surveyor, Charles E. Fowler. Fire Com., Ezekiel G. Stoddard, Lewis Elliott, Jr., George A. Basserman, Hobart B. Bigelow, Caleb B. Bowers. Chief Engineer, A. C. Hendrick. Fire Marshal, Andrew J. Kennedy. Police Com., Wm. H. Bradley, Samuel E. Merwin, Jr., Charles B. Wooster, Carlos Smith, Patrick Gallagher. Chief of Police, Charles W. Allen.

New London. Mayor, Thomas M. Waller. Aldermen, James Fitch, William B. Burke, Isaac W. Dow, George F. Tinker, Isaac C. Tate, Joseph B. Congdon, John Bishop, Daniel Fraser, Eldridge P. Beckwith. Councilmen, Benjamin R. Tate, Henry B. Downer, Horace Coit, George Prest, William M. Tobey, W. B. Cunningham, Charles F. Stoll, Wm. W. Pittman, Robert R. Congdon, Timothy S. Daboll, John Dray, William A. Holt, Allen I. Darrow, Alonzo W. Sholes, Henry W. Morgan. Selectmen, Nathan D. Smith, Elisha V. Daboll, William R. Austin. Clerk, John C. Turner. Treasurer, Eben Clark. Sheriffs, Bernard L. Lynch, James E. Metcalf, William H. Winthrop. Judge of Police Court, Oscar F. Hewitt; Asst. Judge, Andrew C. Lippitt, Jr. Clerk of Police Court, Reuben Lord, Jr. City Attorney, Ralph Wheeler; Asst. John A. Tibbits. Collector, Bernard L. Lynch. Street Com., Albert Beckwith. Chief Engineer, Joseph R. Hammond. Inspector of Buildings, Albert G. Crocker.

Norwich. Mayor, Hugh H. Osgood. Aldermen, James S. Carew, William L. Brewer, Azel W. Gibbs, Increase W. Carpenter. Common Council, Henry L. Parker, J. Hunt Smith, John M. Brewer, Lyman Gould, Robert Brown, Elisha P. Slocum, Charles D. Browning, Asa Nash. City Clerk, Geo. C. Ripley. Treasurer, Charles Webb. City Attorney, T. Walter Swan. Corporation Counsel, Allen Tenney. Sheriffs, Joab B. Rogers, George E. Smith. Judge, City Court, John M. Thayer; Deputy Judge, Walter Clapp. Clerk, Wm. H. Shields. Chief of Police, Azel W. Gibbs. Captain of Police, Wm. E. Whaley. Street Com., S. A. Cole. Chief Engineer, Joseph B. Carrier. Water Com., Alba F. Smith, Dwight W. Cook, P. St. M. Andrews, James S. Carew, Increase W. Carpenter. Supt. of Water Works, H. B. Winship. Fire Marshal, Elias M. Brewster.

South Norwalk. Mayor, Walter C. Quintard. Councilmen, 1, Nelson J. Craw, Henry I. Fitch, Chas. W. Hoyt, Wm. H. Duncan; 2, W. S. Hanford, James M. Lane, Thomas I. Raymond, David R. Selleck; 3, Jos. R. Raymond, H. H. Elwell, Chas. E. Doty, Henry Seymonr. City Clerk, John W. Craw. Treasurer, Frank A. Tolles. Collectors, C. W. Smith, Edwin Wilcox. Auditor, T. I. Raymond. Marshal, W. O. Merritt. Registrars, William O. Merritt, Theodore Wilcox. Judge of City Court, William T. Craw. Coroner, W. C. Burke, Jr. City Attorney, Louis J. Blake. Surveyor, William T. Craw. Chief of Police, John N. Tuttle. Water Com., Nelson Taylor, Talmadge Baker, Alden Solmans.

WATERBURY. Mayor, Archibald E. Rice. Aldermen, 1, George Tompkins, Reuben E. Perkins; 2, C. N. Hall, E. L. Bronson; 3, James M. Granniss, Edward D. Steele; 4, John Thompson, Michael Donohue. Councilmen, 1, James E. Birrell, C. R. Bannon, W. C. Hillard, John Deacon, A. O. Shepardson; 2, Horace B. Wooster, Chas. C. Horn, J. O. Cook, Albert S. Upson, Leroy S. White; 3, Lewis Beardsley, Thomas B. Walker, William Dodd, Isaac E. Newton, Daniel Keifer; 4, Joseph Weiss, John Alman, Charles Roper, M. A. Balfe, N. B. Tuttle. City Clerk, Greene Kendrick. Treasurer, Eugene S. Wyman. Auditor, James E. Birrell. Collector, Peter Lawlor. Sheriff, Noah B. Tuttle. Street Inspector, James M. Colley. Judge of City and Police Court, Henry I. Boughton. City Attorney, J. W. Webster; Asst. Att'y, John O'Neil. Clerk, City and Police Court, Thomas Donohue, 2d. Police Com., O. H. Stevens, John Thompson, John Jacques, Michael Donohue. Water Com., Guernsey S. Parsons, Horace B. Wooster, Michael Carroll, O. H. Stevens. Fire Com., L. I. Munson, C. H. Carter, Theron Minor, Meyer Kaiser.

BOROUGHS.

ANSONIA. Warden, Henry B. Whiting. Clerk, Michael Cary. Burgesses, Robert Peck, Geo. A. Tomlinson, P. B. Fraher, M. McCarty, Alfred Barnett, Chas. Moore. Assessors, Robert Peck, Lockwood Hotchkiss. Collector, Chester A. Hawley. Auditors, John L. Lindley, Egbert Bartlett. Bailiff, Joseph Murphy.

BETHEL. Warden, George M. Cole. Burgesses, Charles Peck, Geo. S. Crofutt, Wm. H. Judson, D. T. Hubbell. Clerk, G. B. Andrews. Bailiff, Joseph Banks. Treasurer, S. H. Hickock. Chief Engineer, K. A. Nichols. Fire Inspectors, J. H. Wilson, S. L. Ambler, Lafayette Bevers. Street Inspectors, Willis Judd, E. A. Beebe, Walker Terry.

BIRMINGHAM. Warden, Henry Whipple. Burgesses, Bernard Reilly, Henry Somers, Owen Walsh, John J. Leonard, George H. Peck, Henry Atwater, John Tripp. Clerk, John C. Reilly.

BRANFORD. No officers elected.

DANBURY. Warden, James Fry. Burgesses, Henry Barry, Frederick S. Olmstead, Norman Hodge, Harris L. Crofut, Abram Chichester, Darius Selleck. Clerk, Aaron B. Hull. Treasurer, Harvey Williams. Auditors, Henry C. Ryder, Levi P. Treadwell. Water Com., Charles F. Starr, Ezra A. Mallory, David G. Penfield.

DANIELSONVILLE. Warden, Lucius H. Rickard. Burgesses, Oliver W. Bowen, Geo. J. Clark, Frederick G. Sawtelle, Uriah B. Schofield, Willard Day, Albert Underwood. Clerk and Treasurer, Chas. N. Capron. Bailiff and Collector, Edward S. Carpenter. Assessors, Caleb W. Knight, Joseph K. Green, Marshall P. Dowe.

GREENWICH. Warden, John Dayton. Burgesses, Joseph G. Mead, Jr., Geo. T. Ray, Zophar Mead, George Selleck, Matthew Merritt. Clerk and Treas., Mark Banks. Bailiff, Samuel B. Mead. Collector, George W. Laforge. Attorney, H. W. R. Hoyt.

GUILFORD. Warden, George B. Spencer. Burgesses, Edward Griswold, Henry Hale, John S. Elliott, John B. Hubbard, Elisha Hart. Clerk, H. Pendleton, Jr. Treasurer, Lewis R. Elliott. Bailiff, Samuel H. Cruttenden.

NORWALK. Warden, Sam'l Daskam. Burgesses, Platt Price, J. Thornton Prowitt, Samuel Beatty, William B. Hendrick, John H. Jarvis, Charles P. Turney. Clerk, Joseph F. Foote. Treasurer, Edward Merrill. Collector, O. H. Camp. Bailiff, James Finney. Chief Eng., Charles F. Loomis. Police, John O. Sullivan, Francis Foster, D. J. Bennett. Street Inspector, D. B. Morehouse. Water Com., Winfield S. Moody, Charles F. Osborn, Carlysle T. Weeks.

STAFFORD SPRINGS. Warden, Alvarado Howard. Burgesses, W. H. Cooley, R. S. Hicks, Wm. A. Comins, Florence McCarty, Robbins Patten, Wm. M. Crawford. Clerk and Treas., James F. Chamberlin. Collector, J. C. Fuller. Bailiff, Cyrus Banford.

STAMFORD. Warden, Robert Swartwout. Burgesses, B. J. Daskam, Geo. H. Hoyt, Samuel H. Holmes, F. A. Marden, A. G. Weed, Chas. A. Hawley, Theo. Davenport, Jr. Clerk and Collector, Geo. E. Scofield. Treasurer, Marcus Waterbury. Bailiff, James H. Brandt.

STONINGTON. Warden, Ephraim Williams. Burgesses, Albigence Hyde, Nathan H. Gates, O. D. Chesebro, Erastus S. Chesebro, Jacob Blackledge, Stanton Sheffield. Clerk and Treasurer, Moses A. Pendleton. Bailiff, John Hammond.

WALLINGFORD. Warden, Ebenezer H. Ives. Clerk, C. H. Brown. Burgesses, Charles D. Yale, Willis J. Goodsell, Phineas T. Ives, Walter J. Leavenworth, James N. Pierpont, Gustavus Phelps. Coll. and Treas., Gould N. Andrews. Bailiff, George Hull. Prosecutor, William Y. Beach. Chief Engineer, Elijah F. Steele. Fire Wardens, Edward C. Yale, Amos S. Dickinson. Assessor, Samuel C. Ford. Constables, Roger S. Austin, Dennis Redmond, Charles H. Barnes, George P. Tyler.

WEST HAVEN. Warden, Henry A. Clarke. Burgesses, Daniel W. Wagner, Henry H. Richards, James Graham, James B. Reynolds, Israel K. Ward, Andrew D. Thomas. Clerk, Fred'k W. Bishop. Treasurer, Alonzo F. Wood. Bailiff, Upson W. Moore. Assessors, Stephen Treat, Edward Mix, Lucius A. Thomas. Collector, George Austin.

WEST STRATFORD. Warden, Wm. A. Lewis. Burgesses, Alfred Beers, Allen Gregory, Harvey Birdsey, T. V. Boyden, Thomas Lewis, Wm. Meacham. Clerk, Charles H. Hinman. Treasurer, Henry B. Drew. Collector, Albert Thompson. Bailiff, Henry T. Quire. Attorney, V. R. C. Giddings.

WILLIMANTIC. Warden, Albert R. Moulton. Burgesses, Sam'l C. Smith, Albert Barrows, Geo. Lincoln, Horatio N. Bill, Edwin E. Burnham, Wolcott Hamlin. Clerk and Treasurer, E. McCall Cushman. Bailiff, Chas. S. Billings. Collector, Wm. E. Dodge.

WINSTED. Warden, David Strong. Burgesses, William V. Barclay, Geo. Dudley, Jr., Timothy P. Skinner, Elizur B. Parsons, Joseph Pettit, Jeffrey Skinner. Clerk and Treas., Henry H. Drake. Bailiff, Stephen W. Sage. Street Com., Ira T. Neil. Water Com., Henry H. Drake, Edward E. Culver, Normand Adams.

CLERGY AND ECCLESIASTICAL STATISTICS.

CONGREGATIONAL.

GENERAL ASSOCIATION OF CONNECTICUT.

Annual meeting Third Tuesday in June. Rev. Samuel G. Willard, Moderator; Rev. Messrs. John G. Davenport, R. P. Hibbard, Scribes; Rev. W. H. Moore, Hartford, Registrar and Treasurer.

Associations.	Registrars.
Fairfield East,	Rev. John G. Davenport, Bridgeport.
" West,	" Homer N. Dunning, So. Norwalk.
Hartford Central,	" Austin Gardner, W. Suffield.
Hartford South,	" Wm. R. Eastman, Plantsville.
" Union,	" Sylvester Hine, Higganum.
Litchfield North,	" C. N. Fitch, No. Cornwall.
" South,	" Geo. P. Gilman, Watertown.
Middlesex,	" Wm. H. Knouse, Deep River.
New Haven Central,	" Geo. H. Griffin, Milford.
" " East,	" D. W. Havens, East Haven.
" " West,	" Sam'l W. Barnum, New Haven.
New London,	" Sam'l G. Willard, Colchester.
Tolland,	" Wm. E. B. Moore, Bolton.
Windham,	" Adelbert F. Keith, W. Killingly.

There are 14 District Associations, and each Association is entitled to three Delegates and one additional for every six members beyond 18. The Associations embrace only clergymen. With these Associations are connected 11 Consociations, which embrace pastors and delegates.

Number of Churches, 295; pastors, 150; stated supplies, 103; vacant, 42; licentiates, 41.

Communicants, 51,022; non-residents, 5,750; admissions by profession, 2,181; by letter, 1,372; removals by death, 888; by letter, 1,337; by discipline, 74. Baptisms, adults, 1,002; infants, 856.

Missionary Society of Connecticut. Trustees, Rev. Messrs. Morris, Fessenden, Thompson, Brace, Gage, Twichell; and Samuel S. Ward, Nathaniel Shipman, Thomas Smith, John Hooker, H. C. Robinson, Roland Mather. Auditor and Sec., Wm. W. Turner. Treasurer, E. W. Parsons, Hartford. This Society is continued in existence on account of permanent invested funds.

CONNECTICUT HOME MISSIONARY SOCIETY. Directors, Rev. Messrs. Willard, Burton, Backus, Dunning, Avery, Anderson, Gallup, Richardson, Hubbell, Hazen; and W. C. Crump, J. N. Stickney, Cyrus Northrop, John B. Eldredge, David N. Camp; Treas., James L. Chapman, Hartford; Auditor, A. W. Hazen; Secretary, Rev. W. H. Moore, Hartford.

FUND FOR THE AID OF DISABLED MINISTERS AND NEEDY WIDOWS AND ORPHANS OF MINISTERS. Trustees, same as the Miss. Soc. Directors.

EVEREST FUND. Trustees, Chas. H. Blair, (Treasurer,) Rev. Messrs. Turner and Beach.

CLERGY.

Those marked * have no pastoral care; † are teachers.

Adams, A. C.	Wethersfield
Adams, F. H.	New Hartford
Allen, J. W.	No. Woodstock
Allen, F. H.	Hartford
Allen, S. H.*	Windsor Locks
Anderson, Jos.	Waterbury
Arms, H. P.	Norwich Town
Arms, J. L.*	Woodstock
Atwater, E. E.	New Haven
Austin, D. R.*	So. Norwalk
Avery, Fred. D.	Columbia
Avery, Jared R.*	Groton
Avery, John	Central Village
Ayer, Chas. L.	Somersville
Ayer, Joseph	Somersville
Ayres, F. H.*	Long Ridge
Bacheler, F. E. M.	Killingly
Backus, J. W.	Thomaston
Bacon, Leonard	Yale College
Bacon, Wm. T.*	Derby
Baird, John G.*	New Haven
Baldwin, A. C.*	Hartford
Baldwin, Elijah C.	Branford
Banks, Geo. W.	Guilford
Barber, Luther H.	Hanover
Barclay, Thos. D.	Kent
Barnum, S. W.*	New Haven
Bassett Wm. E.*	New Haven
Bayne, J. S.	Portland
Beach, Aaron C.	Millington
Beach, John W.	Norfolk
Beach, Nath.	Woodstock
Beard, E. S.	Brooklyn
Beard, Wm. H.	So. Killingly
Beardsley, B. B.*	Bridgeport
Beckwith, E. G.	Waterbury
Beebe, Hub'd, (Agt.)	N. Haven
Bell, Hiram	Westchester
Bell, R. C.	Darien
Benedict, Wm. A.	Pomfret
Biddle, J. A.	Milford
Bingham, E. B.	Rockville
Bissell, Oscar	Marlborough
Bissell, S. B. S. (Sec.)	Norwalk
Bliss, J. H.	Clinton
Bliss, Seth*	Berlin
Bodwell, J. C.	Hartford
Bonar, J. B.	New Milford
Bond, Alvan*	Norwich
Bonney, N. G.	Falls Village
Boss, Thos. M.	Putnam
Bourne, J. R.	No. Stonington
Bowman, Geo. A.	So. Windsor
Brace, Jona'n, (Ed.)	Hartford

Bradley, C. F. Derby
Brandt, C. E.* Farmington
Breed, David Middlebury
Broadwell, H. J. Stanwich
Brooks, Wm. E. West Haven
Brush, Jesse* New Britain
Bryan, Geo. A. Westbrook
Buffum, F. H. E. Hartford
Bullard, C. H. (Sec.) Hartford
Bullions, Alexander B. Sharon
Burr, Enoch F. Lyme
Burr, Zalmon B.* Southport
Burton, Nathan'l J. Hartford
Bushnell, Harvey Winsted
Bushnell, Horace* Hartford
Callan, M. J. Hadlyme
Carr, Wm. T. New Haven
Cate, C. N. E. Woodstock
Chamberlain, Chas. E. Granby
Chapman, F. W.* Rocky Hill
Chesebrough, A. S. Vernon
Childs, T. S. (Prof.) Hartford
Chipman, R. M. Jewett City
Churchill, John Woodbury
Claggett, E. B. New Fairfield
Clark, Allen Huntington
Clark, Henry* Avon
Clark, E. L. North Branford
Clarke, W. B. Griswold
Cleaveland, J. B. Kensington
Clift, Wm. Mystic Bridge
Collins, Aug. B.* Norwalk
Colton, Erastus Willington
Colton, Willis S. Washington
Cook, Neh. B.* Ledyard
Couch, Paul Jewett City
Countryman, F. Prospect
Cowles, C. D.* Farmington
Crane, E. B. So. Meriden
Croft, Chas. P. Simsbury
Curtiss, Samuel I. Union
Curtiss, Geo. Harwinton
Curtiss, W. B. No. Guilford
Cutting, Chas. Ledyard
Daggett, O. E. New London
Dana, M. McG. Norwich
Davenport, J. G. Bridgeport
Davies, T. E. Unionville
Day, Geo. E. Yale College
Day, Guy B.† Bridgeport
Day, Henry N. (Ed.) New Haven
Day, T. L. Guilford
Denison, A. C. Middlefield
Denison, Dan'l, Cobalt
Denison, J. H. New Britain
Dennen, S. R. New Haven
Dodge, Geo. S. Hebron
Dodson, Geo. Taftville
Doolittle, E. J.* Wallingford
Doolittle, J. B. Bridgewater
Douglass, Sol. J.* New Haven
Dudley, Martin Easton
Dudley, M. S. Cromwell
Dunning, H. N. So. Norwalk
Dwight, Timothy, Yale College
Dyer, Francis Wolcott
Eastman, W. R. Plantsville
Easton, D. A. Danbury
Eggleston, N. H. Granby
Elderkin, John Middletown
Elliott, H. B. Stonington
Elliot, J. E. So. Glastonbury
Emerson, E. B.† Stratford
Fellows, S. H. Wauregan
Fellows, F. E. Bozrah
Fessenden, T. K.* Farmington
Fessenden, S. C.* Stamford
Field, Thomas P. New London
Fisher, Geo. P. Yale College
Fisher, Wm. P. Rocky Hill
Fitch, F. S. Stratford
Fitch, Charles N. No. Cornwall
Fitz, A. G. W. Stafford
Folsom, Geo. DeF. Northford
Forbes, S. B.* West Winsted
Foster, Wm. C. Middletown

Fowler, W. C.* Durham C.
Freeman, J. R. Canterbury
Frost, D. C.* Killingly
Gage, W. L. Hartford
Gallup, James A. Madison
Gardner, Austin W. Suffield
Gidman, R. H. Morris
Gilbert, W. H. (Agt.) N. Haven
Gilman, G. P. Watertown
Gleason, Charles H. Somers
Glidden, Kiah B. Mansfield C.
Goldsmith, A. West Avon
Goodenough, Arthur, Winchst'r
Gregg, J. B. Hartford
Greenleaf, Jos. New Canaan
Greenwood, John* New Milford
Griffin, George H. Milford
Griffin, Henry L. New Britain
Griggs, Leverett* Bristol
Griggs, L. S. Terryville
Griswold, J. B.* E. Hampton
Grosvenor, C. P. Ashford
Hall, Alexander Plainville
Hall, A. H. W. Meriden
Hall, E. E. Fair Haven
Hallock, L. H. W. Winsted
Hallock, Wm. A. Bloomfield
Hammond, W. P. Granby
Hamilton, John A. Norwalk
Hanna, J. A. Thompson
Harris, Samuel Yale College
Harrison, George J. Milton
Hart, Burdett, Fair Haven
Hart, Henry E. Wapping
Hartwell, John Southbury
Havens, D. Wm. East Haven
Hawes, Edward New Haven
Hawley, John P. Talcottville
Hazen, Azel W. Middletown
Hazen, Timothy A. Goshen
Herbert, Charles D. Lebanon
Herrick, Henry* N. Woodstock
Herrick, E. P. Sherman
Hershey, S. B. Danbury
Hetrick, Andrew J. Preston
Hibbard, R. P. New Haven
Higgins, L. H. Huntington
Hill, Geo. E. Southport
Hill, Charles J. Middletown
Hillard, Elias B. Plymouth
Hill, J. A. Hartford
Hine, Orlo D. Lebanon
Hine, Sylvester Higganum
Hoadly, L. Ives New Haven
Holley, Platt T. Barkhamsted
Hopkinson, B. B. Lyme
Hoppin, J. M. Yale College
Hornbrooke, F. B. E.Hampton
Hough, Lent S. East Lyme
Hough, J. J. Danbury
Howard, W. Northfield
Hoyt, James P. Newtown
Hubbard, D. B. Canton C.
Hubbell, Jas. W. New Haven
Hubbell, Stephen* Mt. Carmel
Hungerford, Edward Meriden
Hunt, Nathan S.* Bozrah
Huntington, E. B. So. Coventry
Hurd, Alva A. Scotland
Hurd, A. C. Montville
Hutchins, H. L. New Haven
Hyde, H. F. Rockville
Isham, Austin* Roxbury
Ives, Joel S. E. Hampton
Jennings, Wm. J. Coventry
Jewett, S. D. Middlefield
Johnson, Edwin Bridgeport
Jones, C. M. Eastford
Jones, David E. Roxbury
Jones, Franklin C. Franklin
Jones, Henry* Bridgeport
Keep, John R.† Hartford
Keith, Adelbert F., W.Killingly
Knight, Merrick Nepaug
Knouse, Wm. H. Deep River
Lamb, E. E. Collinsville

Landfear, R.* Hartford
Law, Sidney G. Redding
Lee, Wm. B. Portland
Leonard, S. C. Seymour
Lewis, E. E. Haddam
Livermore, A. R. No. Haven
Loper, Stephen A. Hadlyme
Lord, Daniel B. Lebanon
Mann, Joel* New Haven
Marsh, Abram W. Woodstock
Marvin, S. P. Woodbridge
McCall, Salmon E. Haddam
McLean, Allen Litchfield
McLaughlin, D. D. T.* Litch'd
Meserve, I. C. New Haven
Merwin, Nathan T. Trumbull
Merwin, S. J. M. Wilton
Miles, Thos. M. Winsted
Miller, Wm. Killingworth
Miner, Nathaniel* Salem
Miln, G. C. Mt. Carmel
Montgomery, A. Abington
Moore, Wm. E. B. Bolton
Moore, W. H. (St. Miss.) H'tf'd
Morris, M. N. West Hartford
Morton, Wm. D. Chester
Moses, Dighton New Preston
Munson, Fred'k Haddam Neck
Murdoch, David* New Haven
Murphy, Thomas D. Granby
Newcomb, Geo. B. New Haven
Nichols, Chas.* New Britain
Noble, Fred'k A. New Haven
Northrop, B. G. New Haven
Noyes, G. W. Woodbury
Orcutt, S. Waterbury
Ordway, Jairus Salem
Painter, C. C. Stafford Springs
Palmer, Chas. R. Bridgeport
Palmer, Elliot* Portland
Palmer, Wm. S. Norwich
Parker, Edwin P. Hartford
Parmelee, E. H. Long Ridge
Patton, Wm.* New Haven
Peck, Whitman† New Haven
Perrin, Lavalette Wolcottville
Phipps, Wm. Plainfield
Phipps, Wm. H. Poquonock
Pierce, Asa C. Brookfield C.
Platt, Dennis* South Norwalk
Pope, H. W. Black Rock
Porter, N. Pres. Yale College
Pratt, E. H. East Woodstock
Prince, N. A. Hartford
Putnam, Austin New Haven
Pyke, Chas. Waterbury
Rankin, Edward E Fairfield
Rankin, S. G. W.* Glastonbury
Raymond, A. C.* New Haven
Reid, Adam Salisbury
Relyea, Benj. J. Westport
Reynolds, W. T. North Haven
Richardson, E. H. Hartford
Robbins, S. W. Manchester
Robinson, Henry* Guilford
Rockwell, Chas. Buckingham
Rockwell, Sam'l* New Britain
Russell, H. A. Colebrook
Sanborne, Geo. E. Hartford
Sanford, E. B. (Ed.) Thomaston
Scudder, Wm. W. Glastonbury
Sessions, J.W. Westminster
Seymour, Chas. N. Tolland
Shipman, T. L. Jewett City
Smith, Asa B.* Rocky Hill
Smith, Burritt A. Middletown
Smith, Ed. A. Farmington
Smith, Henry B. Greenfield Hill
Smith, James A.* Unionville
Snow, Aaron Deep River
Southworth, Alden* Woodstock
Spaulding, L. T. Broad Brook
Spring, Sam'l* East Hartford
Squires, N. J. No. Manchester
Staats, Henry T. Bristol
Stanton, Robert P. Greeneville

Stevenson, J. O. Ellsworth
St. John, S. N. Georgetown
Stoddard, J. B. Centre Brook
Stowe, Calvin E.* Hartford
Sturges, T. B.* Greenfield Hill
Teller, Daniel W. Ridgefield
Thayer, D. H. East Windsor
Thompson, Frank Windham
Thompson, Wm. Prof. Hartf'd
Thompson, W. J. Newington
Thurston, R. B. New Haven
Tillotson, Geo. J. Rocky Hill
Timlow, H. R. Southington
Todd, John E. New Haven
Tomlinson, J. L. Simsbury
Treat, Chas. R. Greenwich
Tuck, J. W. Jewett City
Turner, W. W. (Sec.) Hartford
Twichell, Joseph H. Hartford
Upson, Henry New Preston
Vorce, Jas. H. Derby
Warner, Lyman L., E. Hartland
Waterman, A. T. Monroe
Waters, Geo. F. Bethel
Welch, Moses C. Mansfield
White, S. J. Cornwall
Whittlesey, Joseph* Berlin
Whittlesey, Wm.* New Haven
Willcox, G. B. Stamford
Willard, S. G. Colchester
Willard, James L. Westville
Williams, Chas. H. New Haven
Williams, Francis Chaplin
Wilson, G. C. Windsor
Winch, G. W. Enfield
Winslow, Horace Willimantic
Winter, Alpheus Round Hill
Wolcott, John M. Cheshire
Wood, George I. Ellington
Woodhull, John A. Groton
Woodworth, W. W. Berlin
Woolsey, T. D. New Haven
Wright, Wm. S.* Glastonbury
Wyckoff, J. L. R. Woodbury
Zabriskie, F. N. Saybrook

BAPTIST.

CONNECTICUT BAPTIST CONVENTION.

Annual Meeting, 3d Tuesday in October.

PRESIDENT, James L. Howard, Hartford; VICE PRESIDENT, Rev. A. G. Palmer, D. D., Stonington; SECRETARY, Rev. Robert Turnbull, D. D., Hartford; TREASURER, Wareham Griswold, Hartford; AUDITOR, C. G. Smith, Hartford; STATISTICAL SEC., Wm. H. Potter, Mystic River.

TRUSTEES, Rev. Messrs. Crane, Brown, Cushman, Lathrop, Sage, Swan, Wightman, Foster, Hunt, Smith, Hubbard, A. Howard, Stubbert, B. F. Bronson; and J. W. Dimock, Edward Ray, Albert Day, J. W. Manning, Ebenezer Morgan, George Alling.

ASSOCIATIONS consist of pastors and delegates from each Church.

ASSOCIATIONS AND CLERKS.

Hartford, Rev. D. Dewolf, Bristol.
New Haven, Charles P. Ives, Meriden.
New London, Geo. T. Utley, Hartford.
Fairfield County, Rev. A. N. Benedict, Bridgeport.
Ashford, Rev. C. W. Potter, Willington.
Stonington Union, W. H. Potter, Mystic River.

Associations. An'l Meetings.
Hartford, 2d Wed. Sept.
New Haven, 1st Wed. Oct.
New London, 3d Wed. Sept.
Stonington Union, 3d W. June.
Ashford, 1st Wed. Sept.
Fairfield, 4th Wed. Sept.

Number of Churches, 121; Pastors, 97; other Ministers, 24; Communicants reported, 19,756.

Baptist Education Society.—Pres., J. W. Manning; Vice-Pres'ts, Rev. Messrs. J. Davies, J. V. Schofield; Sec., Rev. F. F. Emerson, Hartford; Treas., G. F. Davis, Hartford; Trustees, Rev. Messrs. Lathrop, Stubbert, Smith, Sage, Hunt.

CLERGY.

Allen, N. T.	Groton
Ambler, E. C.*	Danbury
Atkins, Irenus*	Bristol
Atwell, G. B.*	Pleasant Val.
Barrows, B. W.	Middletown
Barrows, S.*	No. Windham
Bailey, Simon B.	Mystic River
Ballard, Joseph*	Norwalk
Batchelder, F. L.	Stafford
Bates, W. E.	Greeneville
Beardsley, E.	Northville
Bender, J.	Easton
Benedict, A. N.	Bridgeport
Benedict, T.*	No. Colebrook
Bennett, R.	Thompson
Bentley, E. D.	Norwalk
Bestor, F.*	Hartford
Biddle, Wm.*	Brookfield
Bowles, R. H.	Jewett City
Bronson, E. H.	Haddam
Bronson, S. J.	West Woodstock
Bronson, W. A.	Winthrop
Bronson, A. C.	Wallingford
Bronson, B. F.	Putnam
Bronson, J. J.	North Lyme
Brown, Joseph P.	N. London
Buel, A. P.	Southington
Burleigh, Lucian*	Plainfield
Carr, W. C.	Danielsonville
Chaplin, A. J.	Mansfield
Chapman, B. F.*	Andover
Chapman, D. F.	Brookfield
Crane, Cephas B.	Hartford
Crocker, Wallace,*	N. London
Cushman, E.* (Ed.)	Hartford
Darrow, Edmund*	Waterford
Davies, J.	Norwich
Day, Arthur*	Stepney
Deckmann, E. J.	New Haven
Denison, A. E.	Plainville
Denison, Wm.	Waterford
Dewolf, D.	Bristol
Dick, J. W.	So. Woodstock
Dickinson, F. B.	No. Stoningt'n
Dickinson, T. N.*	Essex
Dowling, Thos.	Tolland

Duncan, John	Essex
Emerson, F. F.	Hartford
Epps, Geo.	Hartford
Fenn, W. A.	Willimantic
Foster, J. C.*	New London
Foster, N. P.*	New London
Frost, C. L.	Voluntown
Gage, L.*	West Woodstock
Gale, S.*	Mystic River
Gallaher, H. M.	New Haven
Goodwin, Wm.	Tariffville
Gregory, Alva*	Stepney
Harris, Wm.*	New London
Hepburn, J.*	Gaylordsville
Hickok, C. H.	Montville
Hill, Benj. M.*	New Haven
Hill, E. S.	Preston
Hopper, A. M.	Bridgeport
Howard, Amasa	Hartford
Howell, S.	Noank
Hubbard, A. C.	Danbury
Hunt, G. L.	Mystic River
Jennings, R.*	Deep River
Johnson, H. H.	Norwich
Joy, F. B.	Wethersfield
Judd, T. O.	Montowese
Keeney, Curtis*	New London
Keeney, Packer*	Preston
Kinney, J. P.	Ledyard
Lathrop, Edw.	Stamford
Lester, Geo.*	New London
Lyon, D. D.	Montville
Maine, R. H.	Robertsville
Maryot, J. B.	No. Stonington
Mathewson, P.	East Lyme
Mattison, N. H.*	Norwich
Maynard, M. P.*	Chesterfield
Moehlman, J. H.	W. Meriden
Morgan, W. D.	Chester
Nichols, C. N.*	Colchester
Palmer, A. G.	Stonington
Pattison, T. H.	New Haven
Phillips, J. M.	Clinton
Pinkham, N. J.	Thompson
Potter, C. W.	Willington
Putnam, G. L.	Lebanon
Randall, Wm. H.	Hartford
Rawson, O. B.	Packerville
Ray, C. W.	Bridgeport
Raymond, E. S.	New Canaan
Richards, Allen	New London
Rockwell, C. B.	Moosup
Rouse, H. H.	Rowayton
Sage, A. J.	Hartford
Schofield, J. V.	New Britain
Shailer, Davis T.*	Haddam
Shailer, N. E.*	Deep River
Smith, H. G.	Montowese
Smith, Wm. A.*	Groton
Spaulding, A. F.*	Norwich
Starkweather, G. A.	Waterbr'y
Stevens, H. S.	Cromwell
Stubbert, J. R.	Suffield
Tefft, Albert B.	New London
Temple, J. F.	Niantic
Terry, Thomas	Brooklyn
Tillinghast, T. S.*	Griswold
Towne, E. S.	South Windsor
True, B. O.	Meriden
Turnbull, Robert*	Hartford
Wakeman, L. H.*	Stamford
Walden, W. N.	Bloomfield
Walker, Wm. C.*	Hartford
Warren, John*	Black Rock
Whiting, S. M.	Fair Haven
Whittemore, R. E.	W. Hartford
Wightman, P. G.	Mystic
Willard, C. M.*	Suffield
Willett, C.	Suffield
Wood, B. A.	New London
Woolsey, J. J.*	Stamford
Worcester, A. M.	West Meriden

PROTESTANT EPISCOPAL.

DIOCESE OF CONNECTICUT.

Annual Convention, 2d Tuesday in June, place to be appointed by the Bishop.

RT. REV. JOHN WILLIAMS, D. D., LL. D. Middletown, Bishop.

STANDING COMMITTEE.—Rev. Drs. Beardsley, Pynchon, Deshon, Rev. Messrs. Tatlock, and Binney. SECRETARY of Convention, Rev. Henry W. Nelson, Jr., Hartford; ASSISTANT SECRETARY, Rev. Wm. F. Nichols, Middletown. TREASURER, Thomas Belknap, Hartford. Registrar, Rev. Samuel Hart, Hartford. Sec. to the Bishop, Rev. Wm. F. Nichols, Middletown.

MISSIONARY SOCIETY OF THE DIOCESE OF CONNECTICUT. Directors, Rt. Rev. John Williams, Rev. Messrs. Russell, Tatlock, Nelson, Mitchell, Sanford; and Elisha Johnson, Benj. Stark (Sec. and Treas.), Chas. E. Graves, Edward Seymour, George H. Redding.

CHURCH SCHOLARSHIP SOCIETY.—Board of Education, Rt. Rev. John Williams, Rev. Drs. Pynchon, Meier-Smith, Rev. Edwin E. Johnson, Rev. C. R. Fisher (Sec. and Treas.), Chas. H. Northam, Thomas T. Fisher, John S. Robinson, Samuel Taylor; Auditor, Thomas Belknap, Hartford.

THE FUND FOR AGED AND INFIRM CLERGY, AND WIDOWS AND ORPHANS OF CLERGYMEN.—Trustees, Rt. Rev. John Williams, Rev. Messrs. Vibbert, Hallam, Lobdell; and Thomas Belknap (Treas.), J. W. Fowler, J. C. Hollister.

STATISTICS.—Families, 11,413; Baptisms—Adults, 331; Infants, 1,483; Confirmed, 1,010; Communicants admitted, 1,021; added by removal, 543; removed, 597; died, 318; present number, 17,527; Marriages, 591; Burials, 1,401; Clergy, 179. Ordinations—Deacons, 10; Priests, 5. Candidates for Holy Orders, 23. Parishes, Chapels, and Missions, 166.

CLERGY.

Acly, Charles G. New Milford
Andrews, Wm. G. New Haven
Anketell, John New Haven
Ashley, Richard K.* Norwich
Baldwin, L. B. Birmingham
Bartlett, Josiah M. Essex
Beardsley, E. E. New Haven
Bennett, L. T. Guilford
Betts, John H. Pine Meadow
Binney, John Prof. Middletown
Bishop, David Ridgefield
Bishop, E. F.* Bridgeport
Bostwick, Wm. L. Northfield
Brathwaite, F. W. Stamford
Brewster, Joseph New Haven
Breed, Geo. F. Collinsville
Briggs, N. L. Bridgeport
Brown, E. R. Unionville
Brush, A. P. Tashua
Bryant, Hilliard Hebron
Buck, Geo. Hartford
Buckingham, Wm. B. Cheshire
Chetwood, F. B. (Ed.) Hartford
Clapp, H. S. Wethersfield
Clark, Geo. H. Hartford
Clark, James W. Putnam
Clark, Jacob L. Waterbury
Clarke, Sylvester Bridgeport
Coit, T. W., Prof. Middletown.
Colburn, Wm. B. Bridgewater
Coley, James E. Monroe
Cooley, Wm. C. Roxbury
Colton, C. W. Bethany
Covell, Joseph S. Huntington
Darby, Henry Bridgeport
Davis, Sheldon Ansonia
Des Brisay, W. A. Oxford
Deshon, Giles H. Meriden
Drumm, J. H. New Britain
Duffield, S. B. Ansonia
Eddy, Clayton Hartford
Ensworth, H. B. Wolcottville
Everest, C. W. (Sec.) Hamden
Fisher, Charles R. Hartford
Fiske, F. A. Brookfield
Fitch, Henry* New Haven
Fitzgerald, J. H. New Haven
Fogg, T. B. So. Glastonbury
French, Louis Darien
Fuller, S., Prof. Middletown
Gardiner, F., Prof. Middletown
Garfield, N. L. New Haven
Giesy, Sam'l H. Norwich
Gilliland, J. D. Bristol
Goodridge, Ed. Warehouse P'nt
Goodwin, Francis* Hartford
Gordon, T. H. Naubuc
Hallam, I. W. New Canaan
Hallam, R. A. New London
Harriman, F. D.(Agt,) Hartford
Hart, Samuel, Prof. Trin. Col.
Harwood, Edwin New Haven
Hawley, F. J. Stafford Springs
Heald, Jesse E. Old Saybrook
Henry, Caleb S.* Stamford
Hoffman, J. W. Yantic
Horton, Sanford J.† Cheshire
Huntington, E. S. Manchester
Huntington, J. T. Prof. Tr. Col.
Hyde, Joseph W. Stamford
Jacocks, J. G. Woodbury
Jarvis, S. F. Brooklyn
Jennings, D'Estaing Suffield
Jessup, Emerson Kent
Jewell, F. S. Winsted
Johnson, E. E. Prof. Hartford
Johnson, W. A. Salisbury
Judkins, B. Windsor
Kelley, C. W. Redding Ridge
Knight, Cyrus F. Hartford

Knowles, W. C. Killingworth
Lessell, E. J. K. Seymour
Lewis, A. N. Westport
Lewis, Wm. H.* Watertown
Lindsley, C. S. Riverton
Lines, E. S. W. Haven
Lobdell, Francis New Haven
Lombard, J. K. Fairfield
Lounsbury, D. L. Nichols Farms
Lounsbury, Geo. E. Norwalk
Mallaby, Thos. Stonington
Mallory, Geo. S. (Ed.) Hartford
Marble, N. E. Newtown
Maxcy, E. W. Bridgeport
McConnell, S. D. Watertown
McCook, J. J. East Hartford
Mead, William C. Norwalk
Meier-Smith, M. Hartford
Miller, A. Douglas Milford
Mitchell, Walter Middletown
Moody, Martin Fair Haven
Nelson, H. W., Jr. Hartford
Nichols, W. F. Middletown
Ockford, T. S. Thomaston
Olmstead, Henry Branford
Pardee, J. D. S. Mystic Bridge
Parsons, A. T. Danielsonville
Pattison, E. C. Bethel
Pearce, J. T.* Oxford
Peck, William L. Marbledale
Potter, Collis I. Clinton
Powers, H. N. Bridgeport
Purves, John Poquetannock
Pynchon, T. R., Pres. Trin. Col.
Randall, H. C. Pomfret
Richardson, N. S., E. Bridgeport
Rumney, Geo. East Haddam
Russell, Francis T. Waterbury
Sanford, D. P. Thompsonville
Scott, James L. Naugatuck
Seeley, Nicholas J. Plainville
Selleck, Charles M. Norwalk
Seymour, S. O. Norwich
Shannon, O. Evans E. Haven
Shears, A. G. New Haven
Shepard, P. L. Old Saybrook
Sherman, H. M. Tariffville
Short, David H. Northford
Simonson, L. Hartford
Sloan, Arthur Danbury
Spalding, James F. Portland
Spencer, Wm. G. So. Norwalk
Spooner, C. A.* Norwich
Stevens, L. S. Westport
Stoddard, James New Haven
Strong, Charles H. Stratford
Sumner, Wm. G. Prof. Yale C.
Tatlock, William Stamford
Thorne, R. T. Middletown
Townsend, H. Wallingford
Tremaine, C. H. B. Hartford
Tuttle, Reuel H.* Windsor
Vibbert, Wm. E. Fair Haven
Walker, M. Groton
Walton, J. E. Wilton
Wells, Edward L. Southport
Welton, X. A. E. Plymouth
Whitcome, E. L. North Haven
Whitlock, H. R. Rockville
White, J. H. Meriden
Whittingham, R. New Haven
Whittlesey, E. Canaan
Wildman, J. E. Wallingford
Wilkins, G. M. Litchfield
Williams, John R. Westport
Willson, Wm. Windsor Locks
Woodward, F. B.* Watertown
Yardley, H. A. Prof. Middleto'n
Yarrington, B. M. Greenwich

METHODIST EPISCOPAL.

CONFERENCES.—The churches on the east side of the Connecticut River belong to the Providence Conference, which meets at Provincetown, Mass., April 12, 1876, and are embraced chiefly in the Norwich District. The churches on the west side of the river belong nearly all to the New York East Conference, and are embraced in the New Haven, Bridgeport, and New York Districts; this conference meets April 5, 1876, at Brooklyn, N. Y.

PRESIDING ELDERS OF DISTRICTS.—NEW HAVEN, Rev. B. Pilsbury, D. D., Middletown; BRIDGEPORT, Rev. M. L. Scudder, D. D., Huntington, Long Island; NORWICH, Rev. W. H. Stetson, Stafford Springs.

CLERGY.

Abbott, A. O.	Wethersfield	Bray, E. L.	New Milford
Abbott, A. V. R.	Stratford	Bray, S. H.	Bridgeport
Abbott, Ira	Middlebury	Bray, W. McR.	Mystic
Abbott, B. T.	West Winsted	Brien, John	Windsor Locks
Abbott, L. W.	Southport	Brown, Wm.	Norwalk
Amidon, Sandford	Griswold	Bryant, Wm.	Unionville
Anderson, G. W.	Danielsonville	Buck, C. H.	New Haven
Anthony, E. M.	Wapping	Buckley, J. M.	Stamford
Arnold, H. H.	Square Pond	Burns, H. E.	Southington
Ashley, D. G.	Tolland	Burton, Henry*	Middletown
Axtell, N. G.	Hazardville	Cady, W. O.	Haddam Neck
Baird, Z. D.	West Granby	Carroll, J. M.	New Canaan
Barnett, Eli	Westville	Carroll, S. J.	Willimantic
Beach, J. W.	Greenwich	Case, Burton E.	Burlington
Beach, T. C.	Ridgefield	Chapman, A. P.	Bridgeport
Beale, J. H.	Kensington	Chase, S. B.	East Woodstock
Bentley, L. D.	Baltic	Cooper, John	Somers
Benton, J. T.	Uncasville	Cottle, W. A.	Norwich
Benton, Erastus*	Staft'dSpr'gs	Crawford, John*	Danbury
Bethel, T. W.	Westbrook	Crawford, M. B. (Tutor)	Mid'tn
Blake, E. A.	Bridgeport	Cross, S. V. B.	W. Woodstock
Blood, L. W.	Gurleyville	Cromlish, John	Windsor
Boole, W. H.	Meriden	Cummings, Joseph (Prof.)	Mid'n
Booth, Albert	Bloomfield	Davenport, Z.*	Saugatuck
Boynton, J.	Montville	Davis, J. W.	Naugatuck
Bradford, E. B.	Versailles	Dearing, A. L.	Glastonbury

Dikeman, C. S. Bethlehem
Dixon, Charles Colebrook R.
Dixon, W. Lyme
Dodge, J. O. Attawaugan
Dusenberre, G. B. Durham
Dutcher, E. H. Seymour
Eggleston, A. C. Middletown
Ela, Walter So. Manchester
Elder, W. W. Essex
Eldridge, R. S. Branford
Ellis, W. W. Moosup
Ferris, D. O. Bridgeport
Field, Julius* Durham
Fordham, C. W. Mianus
Foss, C. D. (Prest.) Middleto'n
Fox, Samuel East Thompson
Frisbie, E. H. New Haven
Fuller, Geo. E. Colchester
Gallagher, C. W. Fair Haven
Gerst, B. E. Danbury
Gibbs, J. W. Rockland
Gilbert, W. T. Southbury
Gidman, Henry Pleasant Val.
Gilman, B. A. Clinton
Gray, John New London
Graves, G. A. Litchfield
Green, R. L. Cromwell
Griswold, E. E.* Danbury
Gunn, Lewis Berlin
Hallock, F. M. Round Hill
Hamlin, L. B. Southville
Hand, J. H. Rocky Hill
Harrington, C. S. Prof. Midt'n
Hayden, H. H. W. Rocky Hill
Haynes, Z. S. Greenville
Hemstreet, C. H. West Haddam
Hill, Arza Bristol
Hill, A. S.* New Haven
Hill, Morris* New Haven
Hill, Moses* Norwalk
Hoppmann, F. W. Hartford
Howard, Mellen Norwich
Howland, S.* Stamford
Howson, John, Warehouse Point
Hoyt, F. W. Bakersville
Hoyt, W. C.* Stamford
Hubbell, Nathan New Haven
Hunt, R. North Canaan
Hurd, W. W. Farmington
James, J. H. Stafford Springs
Jones, E. F. Putnam
Jones, R. W. Norwalk
Jordan, D. A. Vernon
Jordan, F. F. So. Britain
Judd, H. Q. Watertown
Kellogg, W. C. Norwich
King, J. D. Thompsonville
Kingsley, A. W. Burnside
Laine, T. N. Milford
Langlois, J. T. Yalesville
Latham, E. L. Portland
Latham, H. D. Higganum
Lent, T. S. New Fairfield
Lippitt, N. G. Norwich
Loomis, R. H. Copper Hill
Lovejoy, John Norwich
Lyon, C. W. Middlefield
Mains, G. P. New Haven
Manaton, J. H. Zion's Hill
Markwick, W. F. Simsbury
Martin, H. H. Rockville
McCutchon, S. J. Sharon
McNickoll, R. Stamford
Mead, A. H. Hartford
Mead, N.* Stamford
Meredith, Richard Hartford
Morse, C. S. Hockanum
Munson, J. O. Cheshire
Nash, Albert Norfolk
Nash, David Thomaston
Newell, F. C. Gales Ferry
Nutting, J. H. Moodus
Oldham, J. So. Coventry
Olmsted, M. N. Saugatuck
Osborn, David Stepney
Paige, A. W. E. Hampton
Parker, John* Meriden
Parker, L. Ansonia

Parkington, G. A. Bethel
Pattison, J. W. Newtown
Peck, J. L. Danbury
Phelps, B. C.* Vernon Depot
PILSBURY, BENJ. Middletown
Pillsbury, J. H. (Tutor) Mid'n
Porter, N. L. Forestville
Prentice, Geo. Prof. Middlet'n
Presbrey, A. A. Niantic
Pullman, Joseph Birmingham
Pulling, A. B. Monroe
Range, O. J. So. Meriden
Reynolds, R. K.* New Britain
Rice, C. F. (Tutor) Middletown
Rice, W. N. (Prof.) Middleto'n
Richardson, L. North Canton
Ripper, John Hamden
Robinson, H. D. No. Manchest'r
Rust, R. H. New Britain
Sandford, A. B. Bridgeport
Sanford, Isaac Barkhamsted
Sargent, F. D. No. Grosvenord'le
Scofield, H. Trumbull
Schofield, S. W.* Stamford
Searles, J. E.* New Haven
Seavey, A. W. Portland
Sheffield, J. F. Mystic Bridge
Shepherd, J. B. Madison
Sherman, J. H. Voluntown
Silliman, C.* Southport
Simonson, W. H. So. Norwalk
Smith, E. F. So. Glastonbury
Smith, Isaac E. Hartford
Smith, Joseph Redding
Smith, S. H. Westport
Smith, S. K. Wolcottville
Smith, Sylvester North Wilton
Smith, W. C. Falls Village
Smith, W. F.* Middletown
Staples, L. W. E. Berlin
Stebbins, W. H. Easton
Stebbins, S. J.* Bethel
STETSON, W. H. Stafford Spr's
Stevens, D. S. Goshen
Stevens, W. Lakeville
Still, H. S. High Ridge
Stowe, L. S. Cornwall Bridge
Symonds, U. Gaylordsville
Taylor, G. L. New Haven
Taylor, J. Beacon Falls
Thayer, O. E. Windsorville
Thompson, G. L. New Haven
Thomson, W. D. Westville
Tibbals, C. A. Norwalk
Thomas, J. S. Quarryville
Toles, S. W. Collinsville
Tomkinson, W. E. West Haven
Van Dalsem, H. A. Georgetown
Vinton, Joseph Woodbury
Wake, Wm. West Suffield
Wallon, L. New Haven
Watt, Ephraim Darien
Wheeler, A. B. W. Woodstock
White, M. C.* New Haven
Williams, C. S. Waterbury
Wooding, G. W. Wethersfield
Worcester, J. M.* Norwich

AFRICAN METHODIST.

Birchmore, S. C. Hartford
Heath, Wm. B. Norwich
Morris, J. W. Bridgeport
Pyle, W. D. F. Middletown
Small, J. B. Norwalk
Washington, Geo. H. N. Haven

PRESBYTERIAN.

PRESBYTERY OF WEST CHESTER.

Meets the 2d Tuesday of April, and 1st Tuesday of October.

CLERGY.

Barnum, F. S.	Thompsonville	Hodge, J. Aspinwall	Hartford
Ely, James*	Thompsonville	Huntting, William*	Stamford
Ferguson, G. R.*	Lakeville	Lathrop, D. W.*	New Haven
Gibbs, Daniel*	Hartford	Lubkert, E.*	Weston
Griggs, C. E.*	Chaplin	McKelvey, H. A.*	Bridgeport
Hammond, Ed. Payson*	Vernon	Tomlinson, Geo.*	Marbledale
Hinsdale, Horace G.	Bridgeport		

Rev. Messrs. Bonar, Bowman, Bullions, Greenleaf, Law, Northrop, Reid, Sanderson, and Wyckoff also belong to the Presbytery, but have charge of Congregational churches. Their names are entered accordingly.

UNIVERSALIST.

State Convention meets on the first Wednesday and Thursday in September. Rev. C. A. Skinner, Hartford, Pres't; S. C. Hubbard, Middletown, Vice Pres't; Jas. E. Bidwell, Treas.; J. S. Hussey, Sec'y; I.C. Lewis, S. Bissell, James Staple, Directors; Rev. D. M. Hodge, Rev. H. P. Osgood, J. L. Lockwood, Committee on Fellowship and Ordination.

The Convention has a Missionary Fund of $24,000.

Associations. 1. Hartford, meets on the first Wednesday and Thursday in June.

2. Southern, meets second Wednesday and Thursday in June.

3. Quinebaug, meets third Wednesday in June.

Amies, J. H.	Waterbury	Norwood, A.	Meriden
Brown, Olympia	Bridgeport	Osgood, H. P.	Granby
Chapin, J. H.	West Meriden	Shepard, J. H.	Long Ridge
Davis, S. A.	Scotland	Skinner, C. A.	Hartford
Dodge, J. S., Jr.	Stamford	Stickney, W. A.	Cromwell
Elliott, C. F.	Waterbury	——— ———	New Haven
Hartzel, J. H.	Middletown	Blackford, L. P.	Norwich
Hodge, D. M.	Danbury	Waldo, J. C.	New London
Maxham, G. V.	Stafford	Webster, Chas. H.	Hartford

ROMAN CATHOLIC.

Diocese of Hartford embraces Connecticut.

Very Rev. James Hughes, Hartford, Vicar General and Administrator of the Diocese.

CLERGY.

Brady, Hugh J.	Naugatuck
Bray, Bernard	Danbury
Brodrick, Thos.	Meriden
Campbell, Jas. F.	Manchester
Carmody, Hugh	New Haven
Cooney, John	Thompsonville
Creedon, John	Hartford
Creighton, P. J.	Southington
Cremmons, Denis	Hartford
Daly, Luke	New Britain
Desmond, Denis	Moosup
DuBruycker, F. L.	Willimantic
Duffy, W. E.	Portland
Duggan, John	New Britain
Duggan, P.	Middletown
Fagan, James	New Haven
Fay, P.	Colchester
Finigan, P. H.	Norwalk
Fitzpatrick, J.S.	Westerly, R.I.
Fleming, John	Mystic
Furlong, John	Rockville
Gaffney, Eugene	Thomaston
Gallighan, J. J.	New Haven
Gleason, J. J.	Birmingham
Goodwin, P. F.	E. Hartford
Hart, Wm.	New Milford
Harty, W. H.	Hartford
Hughes, James	Hartford
Isaias, Fra	Wolcottville
Joynt, T. P.	Putnam
Keating, P.	Ansonia
Keeffe, F.	New Haven
Kelly, M. J.	Hartford
Kennedy, P.	Norwich
Lawler, Patrick	New London
Lawlor, Martin	New London
Leo da Saracena, Fra,	Winsted
Lynch, Henry	Lakeville
Lynch, Jas.	Waterbury
Lynch, John	Birmingham
Lynch, Thomas	New Haven
Mallon, Hugh	Wallingford
Marschall, M.	Grosvenordale
McCauley, M.	Windsor Locks
McCartin, Jas.	Newtown
Mulcahy, John	Waterbury
Mulholland, Pat'k	Fair Haven
Murphy, P. A.	New Haven
Mullen, Dan'l	Norwich
Mullen, Thos.	Branford
O'Brien, E. J.	Middletown
O'Dwyer, P. J.	Ansonia
Princen, H.	Danielsonville
Quinn, John	Danbury
Reed, J. B.	Hartford
Roddan, M. C.	Bristol
Rogers, John	E. Bridgeport
Rogers, Wm.	Stamford
Ryan, Fra	Niantic
Russell, John	Jewett City
Schaele, Jos.	New Haven
Schatlers, J. L.	Collinsville
Sheehan, T. P.	Stafford Springs
Sheffry, S. P.	New Haven
Sheridan, B. O'R.	Collinsville
Smith, P. H.	Norwalk
Smith, Thos.	Thompsonville
Synnott, Thos.	Bridgeport
Tierney, T.	Stamford
Trauguillins, Fra	Niantic
Van den Voort, J.	Danielsonvi'e
Van Laar, E. J.	Baltic
Vygen, Eugene J.	Putnam
Walsh, Thomas	Meriden
Walsh, Laurence	Hartford

CATHOLIC APOSTOLIC: S. J. Andrews, Hartford; C. G. A. Brigham, E. B. Smith, Middletown.

LUTHERAN: Victor Both, Norwich; W. A. Frey, Rockville; Charles A. Graeber, Meriden; C. H. Siebke, New Haven.

JEWISH: S. Deutsch, D. D., Hartford; Judah Wechsler, Samuel Kohn, New Haven; Casper Bruner, Bridgeport.

MEDICAL.

CONNECTICUT MEDICAL SOCIETY.

Next Annual Meeting, 4th Wednesday of May, 1876.

PRESIDENT, Pliny A. Jewett, New Haven.

VICE-PRES., A. W. Barrows, Hartford.

SECRETARY, Moses C. White, New Haven.

TREASURER, James C. Jackson, Hartford.

COMMITTEE OF EXAMINATION, P. A. Jewett, *ex-officio*, Robert Hubbard, B. B. North, S. W. Turner, George B. Farnam, Gideon L. Platt, Irving W. Lyon.

TO NOMINATE PHYSICIANS TO THE RETREAT FOR INSANE, Wm. Deming, Ashbel Woodward, E. K. Hunt, M. Storrs, James R. Cumming.

TO NOMINATE PROFESSORS IN THE MEDICAL INSTITUTION OF YALE COLLEGE, H. W. Buel, S. G. Risley, Joel Canfield, Isaac G. Porter, E. Huntington.

DISSERTATOR TO THE NEXT CONVENTION, Francis Bacon; Alternate, A. M. Shew.

CONNECTICUT HOMEOPATHIC MEDICAL SOCIETY.

Incorporated 1864. Annual Meeting 3d Tuesday of May.

PRESIDENT, E. C. Knight, Waterbury.

VICE-PRES., W. D. Anderson, New Haven.

REC. SEC., B. H. Cheney, New Haven.

COR. SEC., J. D. Johnson, Hartford.

TREAS., N. A. Mosman, Norwalk.

LIBRARIAN, Grove H. Wilson, West Meriden.

CENSORS, Drs. Peltier, Bishop, Rodman, Mansfield, and Norton.

CONNECTICUT ECLECTIC MEDICAL ASSOCIATION.

Annual Meeting 2d Tuesday of May.

PRESIDENT, W. L. Adams, Hazardville.

VICE-PRES., Frank L. Burr, Middletown.

COR. & REC. SEC., N. D. Hodgkins, Rocky Hill.

TREAS., Rufus K. Mills, Manchester.

CENSORS, Drs. Hodgkins, Mills, and Smith.

PHYSICIANS AND SURGEONS.

Members of the Connecticut Medical Society are designated thus †.

HARTFORD COUNTY.

A. W. Barrows, Hartford, President; W. A. M. Wainwright, Hartford, Clerk.

HARTFORD, Geo. E. Abbott,† H. P. Atherton,† G. W. Avery,† A. W. Barrows,† W. S. Bowen,† D. T. Bromley,† John S. Butler,† David Crary,† David Crary, Jr.,† James Campbell,† C. W. Chamberlain,† G. P. Davis,† E. M. Dunbar,† John Dwyer†, P. W. Ellsworth,† H. S. Fuller,† C. E. Froelich,† P. M. Hastings,† Geo. B. Hawley,† Geo. F. Hawley,† E. K. Hunt,† Wm. M. Hudson,† J. C. Jackson,† Geo. C. Jarvis,† I. W. Lyon,† Nathan Mayer,† John O'Flaherty,† Daniel Poll,† Gurdon W. Russell,† H. P. Stearns,† M. Storrs,† W. H. Tremaine,† W. A. M. Wainwright,† Eli Warner,† L. S. Wilcox,† Henry Bickford, J. W. Booth, W. D. Collins, J. S. Curtis, E. F. Hammond, J. A. Stevens *Homeopathic*, E. E. Case, G. S. Browne, Geo. S. Greene, C. S. Green, James D. Johnson, E. W. Kellogg, Geo. S. Miller, I. S. Miller, P. D. Peltier, L. E. Richardson, P. S. Starr, C. A. Taft, G. Swan. *Eclectic*, Geo. Andross, C. C. Clark, F. Simmons, Thomas Simmons, LeRoy A. Smith. *Bot.*, O. B. Lyman, H. J. Wiers, F. M. Williams.

BERLIN, Elishama Brandegee.† *Eclectic*, L. M. Smith.

BLOOMFIELD, Henry Gray,†

BRISTOL, Joseph W. Camp, Harvey E. Way. *Hom.*, Edward P. Woodward, George S. Hull. *Eclectic*, H. B. Cutler.

BURLINGTON, Wm. Elton.

CANTON. COLLINSVILLE, R. H. Tiffany,† Geo. R. Shepard,† Geo. F. Lewis,† O. B. Freeman, B. Kasson.

EAST HARTFORD, Seth L. Childs,† Lucius W. Mackintosh,† S. C. Newton.

EAST WINDSOR, BROAD BROOK, E. K. Leonard.† WAREHOUSE POINT, Marcus L. Fisk.†

ENFIELD, Rial L. Strickland,† THOMPSONVILLE, Edward F. Parsons.† *Hom.*, C. A. Dorman. HAZARDVILLE, *Ec.*, Wm. L. Adams.

FARMINGTON, Franklin Wheeler,† Chas. Carrington.† UNIONVILLE, Everett A. Towne. *Hom.*, Charles L. Beach.

GLASTONBURY, H. C. Bunce.† *Eclectic*, Daniel Kingsbury. So. GLASTONBURY, Henry M. Rising.† E. GLASTONBURY, Sabin Stocking. BUCKINGHAM, George A. Hurlbut.†

GRANBY, Francis T. Allen,† G. W. Edwards,† C. S. Cutler.

HARTLAND, (East,) H. S. Bell.†

MANCHESTER. *Hom.*, Oliver B. Taylor. No. MANCHESTER, Wm. Scott,† F. H. Whiton. So. MANCHESTER, J. N. Parker.† BUCKLAND, *Eclectic*, C. W. Jaques, Rufus K. Mills.

NEW BRITAIN, George Clary,† B. N. Comings,† S. Waldo Hart,† E. B. Lyon,† J. S. Stone,† E. P. Swasey,† E. D. Babcock, L. M. Smith, J. P. Spillane, Benjamin Way. *Hom.*, Geo. P. Cooley. *Eclectic*, F. Brockway, Marcus Brockway, Theodore Brockway, L. S. Ludington.

PLAINVILLE, Geo. A. Moody,† Elmore Horton.

ROCKY HILL, Rufus W. Griswold.† *Eclectic*, N. D. Hodgkins.

SIMSBURY, WEATOGUE, R. A. White.† *Hom.*, N. W. Holcomb. TARIFFVILLE, G. W. Sanford.†

SOUTHINGTON, N. H. Byington,† Fred'k A. Hart,† J. Fiske. *Hom.*, James H. Osborn, Charles Pierson. PLANTSVILLE, H. J. Fletcher.

SOUTH WINDSOR, E. WINDSOR HILL, Wm. Wood,† Sidney W. Rockwell.†

SUFFIELD, J. K. Mason,† Wm. H. Mather,† O. W. Kellogg, M. T. Newton. *Eclectic*, I. P. Leete.

WEST HARTFORD, Edward Brace.†

WETHERSFIELD, Abner S. Warner,† Roswell Fox. *Eclectic*, Samuel A. Castle.

WINDSOR, Samuel A. Wilson,† N. S. Bell, J. P. Safford. POQUONOCK, Robert E. Ensign.†

WINDSOR LOCKS, S. R. Burnap.† *Hom.*, Frank D. Main.

NEW HAVEN COUNTY.

Charles A. Lindsley, New Haven, President; Geo. B. Farnam, New Haven, Clerk.

NEW HAVEN, Willis G. Alling,† Francis Bacon,† W. R. Bartlett,† Fred'k Bellosa,† E. H. Bishop,† Tim. H. Bishop,† Evelyn L. Bissell,† W. L. Bradley,† Henry Bronson,† Stephen H. Bronson,† Ed. Bulkeley, Jr.,† H. A. Carrington,† S. H. Chapman,† D. L. Daggett,† H. A. Du Bois,† Wm. B. DeForest,† F. L. Dibble,† Geo. B. Farnam,† Charles A. Gallagher,† Frank Gallagher,† L. M. Gilbert,† Wm. H. Hotchkiss,† Stephen G. Hubbard,† Levi Ives,† Robert S. Ives,† P. A. Jewett,† Walter Judson,† D. C. Leavenworth,† Charles A. Lindsley,† J. F. Lines,† John Nicoll,† E. A. Park,† Henry Pierpont,† Arthur Ruickoldt,† L. J. Sanford,† Geo. O. Sumner,† Ira S. Smith,† T. Beers Townsend,† David A. Tyler,† Moses C. White,† F. J. Whittemore,† H. L. Wixon,† A. E. Winchell,† C. A. Bartholomew, J. J. Barry, E. L. Bissell, Robert Crane, C. V. R. Creed, V. M. Dow, E. W. Johnson, Rollin McNeil, E. S. Meers, Jos. S. Morrell, J. Olmstead, C. S. Powell, J. P. Phillips, E. L. Washburne. *Hom.*, William D. Anderson, H. J. Broadwell, B. H. Cheney, B. L. Cetlinski, S. H. Rodman, W. W. Rodman, Charles H. Skiff, Paul C. Skiff, C. R. Upson. *Eclectic*, Giles N. Langdon, M. F. Linquist, J. H. Robinson, *Bot.*, J. L. Lyon. FAIR HAVEN, S. D. Gilbert,† C. S. Thomson,† W. H. Thomson,† E. L. Thomson,† William M. White.† *Hom.*, H. E. Stone. WESTVILLE, J. W. Barker.†

BETHANY, Asa C. Woodward.

BRANFORD, Newton B. Hall,† C. W. Gaylord,† F. J. Whittemore. *Ec.*, Isaac P. Leete. STONY CREEK, Justin W. Smith.†

CHESHIRE, Asa J. Driggs,† M. N. Chamberlin.† *Hom.*, W. C. Williams.

DERBY, Chas. H. Pinney.† BIRMINGHAM, Ambrose Beardsley.† *Hom.*, A. W. Phillips. ANSONIA, F. P. Blodgett,† William Johnson, Wm. Terry.

EAST HAVEN, E. W. Brainard.

GUILFORD, Joel Canfield,† Alvan Talcott,† G. P. Reynolds,† N. G. Hall. *Eclectic*, Hiram I. Fisk.

HAMDEN, Edwin D. Swift.†

MADISON, Daniel M. Webb,† Joseph J. Meigs.

MERIDEN, *Eclectic*, John Tait. WEST MERIDEN, Benjamin H. Catlin,† A. H. Churchill,† C. H. S. Davis,† F. J. Fitch,† Charles H. Gaylord,† N. Nickerson,† P. Marchand. *Hom.*, Grove H. Wilson, E. C. Newport, C. J. Mansfield. SOUTH MERIDEN, *Eclectic*, Charles E. Scott, Henry A. Archer.

MIDDLEBURY, Marcus DeForest, Jr.

MILFORD, Hull Allen,† Wm. H. Andrews,† Lucius N. Beardsley,† Thomas A. Dutton.† *Hom.*, E. P. Gregory. *Bone Setter*, James Sweet.

NAUGATUCK, John D. Mears,† Franklin B. Tuttle, J. D. Brundage, H. E. Munn.

NORTH BRANFORD, Edward A. Wood.

NORTH HAVEN, R. F. Stillman,† R. B. Goodyear,† Austin Lord.

ORANGE, WEST HAVEN, John M. Aimes,† John F. Barnett,† Thomas A. Dutton, Durell Shepard.

OXFORD, Lewis Barnes,† John Lounsbury, Geo. W. Shove.

SEYMOUR, S. C. Johnson,† Joshua Kendall,† N. B. Bailey.†

SOUTHBURY, Anthony B. Burritt.† SOUTH BRITAIN, Nathan C. Baldwin,† Edson C. Chamberlain.

WALLINGFORD, Nehemiah Banks,† Henry Davis,† Benjamin F. Harrison,† J. D. McGaughey,† *Bot.*, Vincent L. Baldwin, Hezekiah Hall.

WATERBURY, S. C. Bartlett,† F. E. Castle,† John Deacon,† Thos. D. Dougherty,† Edw. L. Griggs,† E. W. McDonald,† Alfred North,† Geo. E. Perkins,† Gideon L. Platt,† J. R. Roberts. *Hom.*, E. C. Knight, C. S. Rodman. *Ec.*, John J. Jaques, Stephen B. Munn.

WOODBRIDGE, Silas C. Hubbell. AMITY, B. W. Munson, James W. Barker.

NEW LONDON COUNTY.

Ashbel Woodward, Franklin, President; Wm. S. C. Perkins, Norwich, Clerk.

NEW LONDON, Isaac G. Porter,† F. N. Braman,† Henry Potter,† R. A. Manwaring,† A. W. Nelson,† F. W. Caulkins, Albert Hobson, Seth Smith. *Hom.*, D. P. Francis, O. Sites. *Ec.*, O. W. Jewell.

NORWICH, Chas. M. Carleton,† Patrick Cassidy,† Elijah Dyer,† A. B. Haile,† E. C. Kinney,† Elisha Phinney,† Lewis S. Paddock,† Wm. S. C. Perkins,† S. L. Sprague,† R. K. Ashley, J. B. F. Fuller, Allen Gay, O. F. Harris, S. E. Maynard, B. T. Roath. *Hom.*, H. M. Bishop, S. G. Tucker. *Ec.*, O. G. Bailey. *Bot.*, T. A. Conant. GREENEVILLE, Wm. Witter.†

BOZRAH, Samuel Johnson,† E. M. Leffingwell.

COLCHESTER, Frederick Morgan,† Seth L. Chase, R. R. Carrington, M. W. Robinson. *Hom.*, Solomon E. Swift.

EAST LYME, *Hom.*, Daniel Caulkins.

FRANKLIN, Ashbel Woodward.†

GRISWOLD, JEWETT CITY, B. M. Gay, Wm. Soule, G. M. Jennings.

GROTON, John L. Dodge. MYSTIC RIVER, Alfred W. Coats,† John Gray.† NOANK, Orrin E. Miner.

LEBANON, W. P. Barber, C. D. Herbert. *Bone Setter*, Charles Sweet.

LYME, HAMBURG, J. Griffin Ely.

MONTVILLE, John C. Bolles. *Ec.*, J. R. Gay. UNCASVILLE, Wm. M. Burchard.

NORTH STONINGTON, Alvah Gray, Lot W. Kinney.

OLD LYME, P. O., LYME, Geo. W. Harris,† E. D. Griffin.

PRESTON, O. F. Harris.

SPRAGUE, BALTIC, M. K. Brewer, J. E. Gendron.

STONINGTON, George D. Stanton,† Chas. E. Brayton.† MYSTIC, Mason Manning,† A. T. Chapman.† MYSTIC BRIDGE, E. Frank Coats,† O. M. Barber.

FAIRFIELD COUNTY.

E. P. Bennett, Danbury, President; James G. Gregory, Norwalk, Clerk.

FAIRFIELD. *Hom.*, Jeremiah T. Denison. SOUTHPORT, Justus Sherwood.† GREENFIELD HILL, M. V. B. Dunham.

BRIDGEPORT, A. H. Abernethy,† H. L. W. Burritt,† Curtis H. Bill,† J. R. Cumming,† H. H. Davidson,† Elijah Gregory,† Robert Hubbard,† George F. Lewis,† Robert Lauder,† David H. Nash,† Gustave Ohnesorg,† G. L. Porter,† Charles

W. Sheffrey,† Andrew J. Smith,† Geo. M. Teeple,† N. E. Wordin,† F. J. Young,† A. A. Holmes, P. W. Irving, Wm. Porter. *Hom.*, L. H. Norton, Chas. E. Sanford. *Ec.*, A. J. Jaques, J. Fanyou, J. W. King, L. A. Shattuck.

DANBURY, Ezra P. Bennett,† Wm. C. Bennett,† A. T. Clason, John H. Benedict, Wm. F. Lacey, Wm. F. Lacey, Jr. *Hom.*, W. E. Bulkley. *Ec.*, E. A. Brown. *Indian*, G. C. Richards.

BETHEL, Alvin E. Barber,† Geo. Benedict.

BROOKFIELD, Amos L. Williams.†

DARIEN, Samuel Sands.†

EASTON, C. B. Hart.

GREENWICH, Sylvester Mead, F. M. Holly, Jas. H. Brush, J. A. Hagy. *Hom.*, L. P. Jones. ROUND HILL, J. C. White.

HUNTINGTON, Gould A. Shelton.†

MONROE, E. M. Beardsley.† STEPNEY, Seth Hill.

NEW CANAAN, Samuel S. Noyes,† Lewis Richards,† W. G. Brownson.† *Hom.*, Theodore Roberts.

NEWTOWN, F. N. Bennett, Monroe Judson. SANDY HOOK, Wm. C. Wyle.†

NORWALK, James E. Barbour,† James G. Gregory,† W. A. Lockwood,† Samuel Lynes,† John W. McLean,† Edward F. Birch, John A. McLean, Chas. P. Uhle. *Hom.*, N. A. Mosman. Dexter Hitchcock. SO. NORWALK, Moses B. Pardee,† John Hill.†

REDDING, Moses H. Wakeman.

RIDGEFIELD, O. Starr Hickok,† Wm. S. Todd,† Nehemiah Perry, C. H. Kendall.

SHERMAN, John N. Woodruff. *Ec.*, Henry L. Mallory.

STAMFORD, N. D. Haight,† George W. Birch,† William H. Trowbridge,† H. P. Geib, R. G. Griswold, L. R. Hurlbut, P. R. Holly. NORTH STAMFORD, Israel Prior. *Hom.*, Chauncey M. Ayers, J. F. Griffin, Robert Pheud.

STRATFORD, Frederick Hall, A. S. Allen.

TRUMBULL, George Dyer.†

WESTPORT, Geo. B. Bouton,† Fred'k Powers. *Ec.*, Geo. W. Rubey.

WILTON, Alfred E. Emery.†

WINDHAM COUNTY.

Elijah Baldwin, South Canterbury, President; Samuel Hutchins, West Killingly, Clerk.

WINDHAM, Eliphalet Huntington.† WILLIMANTIC, L. F. Bugbee,† T. Morton Hills,† Fred'k Rogers,† D. D. Jacobs, Charles Millett. *Hom.*, D. C. Card, C. H. Colgrove. *Bot.*, William K. Otis.

BROOKLYN, James B. Whitcomb,† William Woodbridge.

ASHFORD, John H. Simmons.† WESTFORD, F. O. Bennett.†

CANTERBURY, A. H. Tanner. SOUTH CANTEBBURY, Elijah Baldwin.†

CHAPLIN, Orrin Witter.†

EASTFORD. *Ec.*, Elisha K. Robbins.

HAMPTON, Dyer Hughes.† *Ec.*, Daniel L. Hazen.

KILLINGLY, A. E. Darling.† (EAST,) Edwin A. Hill.† (SOUTH,) Daniel A. Hovey.† (WEST,) Samuel Hutchins,† Rienzi Robinson.†

PLAINFIELD, William H. Cogswell,† E. H. Davis,† Alban W. Gallup. CENTRAL VILLAGE, Charles H. Rogers,† Henry G. Davis. MOOSUP, Wm. A. Lewis,† Frank S. Burgess.

POMFRET, Lewis Williams.† ABINGTON, Elisha Williams.

PUTNAM, Henry W. Hough,† John B. Kent,† John Witter,† J. L. Bradley, L. H. Potter.

SCOTLAND, Isaac B. Gallup.

STERLING, STERLING HILL. *Bot.*, E. C. Holloway.

THOMPSON, Lowell Holbrook,† Charles Hosford.†

VOLUNTOWN, Ransom C. Young, Charles O. Maine.

WOODSTOCK, (SOUTH,) *Hom.*, Geo. A. Bowen. (EAST,) John Cotton. (WEST,) Milton Bradford.† WOODSTOCK VALLEY, A. S. Leonard.†

LITCHFIELD COUNTY.

Burritt B. North, Cornwall, President; Theodore G. Wright, Plymouth, Clerk.

LITCHFIELD, Henry W. Buel,† Willis J. Beach,† Wm. Deming,† H. E. Gates,† J. J. Newcomb.† NORTHFIELD, D. B. W. Camp.†

BETHLEHEM, *Bot.*, Ebenezer Osburn.

BRIDGEWATER, H. H. Dubois.

CANAAN, FALLS VILLAGE, John A. Gillett, C. B. Maltbie, James J. Averill.

COLEBROOK RIVER, Charles E. Bushnell.

CORNWALL, Burritt B. North.† WEST CORNWALL, Edward Sanford.† CORNWALL BRIDGE, Elias B. Heady.†

GOSHEN, Joseph H. North.†

HARWINTON, Virgil Buell.†

KENT, John W. King.

MORRIS, Garry H. Miner.†

NEW HARTFORD, Jerry Burwell, *Ec.*, Erskine D. Curtis.

NEW MILFORD, J. K. Bacon,† James Hine. *Hom.*, George Taylor, Charles Taylor. GAYLORDSVILLE, G. H. St. John,† Charles F. Couch.

NORFOLK, William W. Welch,† J. H. P. Stevens, W. L. Barber.

NORTH CANAAN, P. O., CANAAN, Ithamar H. Smith, Samuel F. Granger, Charles W. Camp. *Ec.*, A. A. Wright.

PLYMOUTH, T. G. Wright.† TERRYVILLE, L. Tudor Platt.†

ROXBURY, Myron Downs.†

SALISBURY, B. S. Thompson. LAKEVILLE, Wm. Bissell,† H. M. Knight,† John J. Orton.

SHARON, Ralph R. Deming,† Wm. W. Knight,† Charles H. Shears.

THOMASTON, Wm. Woodruff,† R. S. Goodwin,† Byron W. Pease.

TORRINGTON, WOLCOTTVILLE, T. S. Hanchett,† L. H. Wood,† J. W. Phelps. *Hom.*, Bela St. John, A. D. Calkins.

WARREN, John B. Derickson.†

WASHINGTON, Orlando Brown,† Remus M. Fowler.† *Ec.*, Darius Bradley. NEW PRESTON, Sidney H. Lyman,† Ed. P. Lyman.†

WATERTOWN, Walter S. Munger,† Allyn M. Hungerford, Fred'k B. Woodward.

WINCHESTER, WEST WINSTED, John W. Bidwell,† James Welch.† *Ec.*, Harvey B. Steele. WINSTED, *Hom.*, D. Warren.

WOODBURY, Harmon W. Shove,† Charles H. Webb,† Frank P. Esterly,† G. H. Atwood.

MIDDLESEX COUNTY.

Elisha B. Nye, Middletown, President; F. D. Edgerton, Middletown, Clerk.

MIDDLETOWN, Joseph W. Alsop, Jr.,† Rufus Baker,† Geo. W. Burke,† J. H. Churchill,† Daniel A. Cleaveland,† Francis D. Edgerton,† W. B. Hallock,† B. D. McGuire,† C. S. May,† John Morgan,† Elisha B. Nye,† A. M. Shew,† Jos. Barratt. *Hom.*, W. C. Bell, A. S. Osborne. *Ec.*, Leonard Bailey, Frank L. Burr, Cyrus C. Clark. *Bone Setter*, Gideon H. Sweet.

HADDAM, Miner C. Hazen.† HIGGANUM, *Ec.*, S. B. Bailey.

CHATHAM, EAST HAMPTON, Albert Field,† William Notting. MIDDLE HADDAM, A. B. Worthington.†

CHESTER, Sylvester W. Turner,† Ambrose Pratt.

CLINTON, G. H. Gray,† David A. Fox, G. O. Johnson.

CROMWELL, Ira Hutchinson.†

DURHAM, R. W. Mathewson. *Hom.*, — Robinson.

EAST HADDAM. *Hom.*, N. O. Harris. MOODUS, — Bell.

ESSEX, Alanson H. Hough,† Charles H. Hubbard,† C. L. Blake, Ezra S. Mather.

KILLINGWORTH, J. Hamilton Lee.†

OLD SAYBROOK, John H. Grannis.†

PORTLAND, C. A. Sears,† C. E. Hammond.†

SAYBROOK, DEEP RIVER, Edwin Bidwell.†

WESTBROOK, S. G. H. Gilbert.†

TOLLAND COUNTY.

S. G. Risley, Rockville, President; Gilbert H. Preston, Tolland, Clerk.

TOLLAND, Gilbert H. Preston.† *Ec.*, J. C. Eaton.

BOLTON, Charles F. Sumner.†

COLUMBIA, Julian La Pierre.

COVENTRY, M. B. Bennett.† SOUTH COVENTRY, Henry S. Dean,† A. T. Jacobs.

ELLINGTON, Joel A. Warren.†

HEBRON, Cyrus H. Pendleton.

MANSFIELD, Wm. H. Richardson,† O. G. Kittridge. CENTER, O. B. Griggs,† Edwin G. Sumner.

SOMERS, Erasmus E. Hamilton, William B. Woods.

STAFFORD, William N. Clark.† SPRINGS, C. B. Newton.† *Hom.*, C. S. Sprague. WEST STAFFORD, Joshua C. Blodgett.†

VERNON, VERNON DEPOT, A. R. Goodrich.† ROCKVILLE, Francis L. Dickinson,† Stephen G. Risley,† Frederick Gilnack. *Hom.*, Giles Pease.

WILLINGTON, John M. Brown.

CONNECTICUT NATIONAL GUARD.

COMMANDER-IN-CHIEF.

His Excellency Charles R. Ingersoll, New Haven.

AIDS DE CAMP, Colonels A. H. Robertson, New Haven; Milo B. Richardson, Salisbury; Wm. D. Hubbard, Hartford; Chas. W. Shelton, New Haven.

ADJUTANT GENERAL, Brig. Gen. Wm. P. Trowbridge, New Haven. Assistant, Lieut. Col. Simeon J. Fox, New Haven.

QUARTERMASTER GENERAL, Brig. Gen. Wm. H. Green, Hartford. Assistant, Major Theron C. Swan, Hartford.

SURGEON GENERAL, Brig. Gen. Frank S. Burgess, Plainfield.

PAYMASTER GENERAL, Brig. Gen. Wm. S. Charnley, New Haven.

COMMISSARY GENERAL, Brig. Gen. Andrew S. Jarvis, Weston.

GOVERNOR'S GUARDS.

1st Horse, Hartford. Major, Chauncey B. Boardman; 1st Lieut., Wm. T. Platt; 2d Lieut., F. A. M. White; Qr. Master, A. F. Lane; Cornet, Thomas E. Moore.

1st Foot, Hartford. Major, John C. Parsons; Capt. and 1st Lieut., Chas. F. Nichols; 2d Lieut., Wm. H. Talcott; 3d Lieut., Albert H. Wiley; 4th Lieut., Wm. E. Eaton; Ensign, Willard A. Allen.

2d Horse, New Haven. Major, T. A. Todd; Capt., Samuel Chidsey; 1st Lieuts., C. W. Blakeslee, Jr., R. C. Newton; 2d Lieuts., V. A. Bartholomew, W. H. Farnham; Cornet, Frank D. Newton; Quartermaster, I. W. Hine.

2d Foot, New Haven. Capt., Jacob G. Phile; 1st Lieut., E. D. Smith; 2d Lieut., Andrew Allen; 3d Lieut., C. T. Langley.

FIRST BRIGADE.

Brigadier General, Wm. Randel Smith, Norwalk.

Brigade Adjutant, Lieut. Col. Albert C. Hendrick, New Haven.

Brigade Inspector, Major T. A. Barnes, New Haven.

Quartermaster, Major Charles E. Doty, Norwalk.

Commissary, Major David M. Read, Bridgeport.

Aids de Camp, Capts. Geo. D. Goodrich, Vernon; Stiles T. Stanton, Norwich.

First Regiment.

Colonel, Philip W. Hudson, No. Manchester; Lieut. Col., Heman A. Tyler, Hartford; Maj., Lucius A. Barbour, Hartford; Adjutant, George B. Fisher, Hartford; Quartermaster, Henry C. Bullock, Hartford; Paymaster, Richard Joslyn, South Manchester; Surgeon, George F. Hawley, Hartford; Asst. Surgeon, Harry P. Atherton, Hartford; Chaplain, Francis H. Buffum, East Hartford.

Company Commissioned Officers.

A. Hartford. Capt., John A. Miller; 1st Lieut., Edward Schulze; 2d Lieut., Otto Riedel.

B. Hartford. Capt., James T. Sherman; 1st Lieut., John Dundon; 2d Lieut., Patrick J. Moran.

C. Rockville. Capt., Ernest C. Colby; 1st Lieut., Amasa P. Dickerson; 2d Lieut., Fred. H. Fitch.

D. New Britain. Capt., Reuben W. Hadley; 1st Lieut., John C. Bingham; 2d Lieut., Aug. N. Bennett.

E. New Britain. Capt., C. B. Erichson; 1st Lieut., Samuel L. Whaples; 2d Lieut., F. M. Hemenway.

F. Hartford. Capt., John L. White; 1st Lieut., Levi Hotchkiss; 2d Lieut., Daniel S. Camp.

G. Manchester. Capt., John S. Cheney; 1st Lieut., Walter W. Cowles; 2d Lieut., Amos Lay.

H. Hartford. Capt., Benj. F. Welles; 1st Lieut., Edgar L. Pope; 2d Lieut., Wm. E. Gray.

Second Regiment.

Colonel, J. H. Bario, Meriden; Lieut Col., Josiah N. Bacon, New Haven; Maj., Charles P. Graham, Middletown; Adjutant,

Russell Thompson, New Haven; Qr. Master, Samuel P. Brown, New Haven; Paymaster, George W. M. Reed, New Haven; Surgeon, Charles J. Mansfield, Meriden; Asst. Surgeon, Edward H. Riley, New Haven; Chaplain, Alonzo N. Lewis, New Haven.

Company Commissioned Officers.

A. Waterbury. Capt., Aug. I. Goodrich; 1st Lieut., Charles L. Stocking; 2d Lieut., Francis H. Smith.

B. New Haven. Capt., Carl G. Engel; 1st Lieut., Theodore Kapitzke; 2d Lieut., E. A. C. Lohman.

C. New Haven. Capt., Maurice F. Brennan; 1st Lieut., John Carberry; 2d Lieut., Edward Lynn.

D. New Haven. Capt., H. D. Phillips; 1st Lieut., John Shuster; 2d Lieut., Luzerne J. Thomas.

E. New Haven. Capt., Charles A. Buttricks; 1st Lieut., Samuel A. Downes; 2d Lieut., Henry R. Loomis.

F. New Haven. Capt., Emil A. Gessner; 1st Lieut., Lewis L. Morgan; 2d Lieut., ——— ———.

G. Waterbury. Capt., Charles R. Bannon; 1st Lieut., Dennis A. Magraw; 2d Lieut., Michael Maher.

H. Middletown. Capt., James S. Cuzner; 1st Lieut., Henry J. Bacon; 2d Lieut., Frank E. Nourse.

I. Meriden. Capt., Theodore Byxbee; 1st Lieut., Herbert B. Freeman; 2d Lieut., Henry B. Wood.

K. Wallingford. Capt., Walter J. Leavenworth; 1st Lieut., Wm. N. Mix; 2d Lieut., David Ross.

THIRD REGIMENT.

Colonel, Nath'l H. Ames, New London; Lieut. Col., Wm. H. Tubbs, So. Coventry; Maj., Wm. E. F. Landers, Mystic Bridge; Adjutant, Hezekiah B. Smith; Qr. Master, Frederick W. Short, New London; Paymaster, Joseph W. Gilbert, Norwich; Surgeon, Francis N. Braman, New London; Asst. Surgeon, Wm. B. Young, Norwich; Chaplain, John Davies, Norwich.

Company Commissioned Officers.

A. Mystic Bridge. Capt., Nathan P. Noble; 1st Lieut., Denison Burrows; 2d Lieut., Charles A. Fairbanks.

B. Stonington. Capt., Dennis Geary; 1st Lieut., Michael Twomey; 2d Lieut., Michael O'Connell.

C. Norwich. Capt., James J. McCord; 1st Lieut., James F. Borzang; 2d Lieut., Frederick N. Saunders.

D. New London. Capt., Wm. H. Bentley; 1st Lieut., Abner N. Sterry; 2d Lieut., J. Emerson Harris.

E. Willimantic. Capt., Herbert R. Chappell; 1st Lieut., Myron P. Squires; 2d Lieut., Frank S. Fowler.

F. Putnam. Capt., Henry W. Johnson; 1st Lieut., Walter F. Day; 2d Lieut., Daniel F. X. McEvoy.

G. Putnam. Capt., Edward P. King; 1st Lieut., Edgar E. King; 2d Lieut., Wm. H. Anderson.

H. Jewett City. Capt., Ira F. Lewis; 1st Lieut., Otis H. Horton; 2d Lieut., Timothy Sullivan.

Fourth Regiment.

Colonel, Heusted W. R. Hoyt, Greenwich; Lieut. Col., Robert B. Fairchild, Bridgeport; Maj., Geo. S. Crofut, Bethel; Adjutant, David T. Hubbell, Bethel; Quarter Master, Charles Olmsted, Norwalk; Paymaster, Joseph C. Randle, Norwalk; Surgeon, Jas. E. Barbour, Norwalk; Asst. Surgeon, Geo. F. Lewis; Chaplain, Seneca Howland, Greenwich.

Company Commissioned Officers.

A. Bethel. Capt., Henry A. Gilbert; 1st Lieut, Frederick Cole; 2d Lieut., Theo. A. Carter.

B. Bridgeport. Capt., Henry North; 1st Lieut., Charles A. Blakeman; 2d Lieut., George W. Cornell.

C. Stamford. Capt., Philip B. Lever; 1st Lieut., Edward L. Studwell; 2d Lieut., Wm. W. Studwell.

D. South Norwalk. Capt., James C. Crowe; 1st Lieut., Addison H. Betts; 2d Lieut., Lewis J. Blake.

E. Bridgeport. Capt., Edward N. Goodwin; 1st Lieut., James Sheridan; 2d Lieut., Michael Bracken.

F. Greenwich. Capt., Joseph G. Mead; 1st Lieut., Ephraim Morrell; 2d Lieut., John Powers.

G. Danbury. Capt., Andrew Knox; 1st Lieut., George A. Vibbert; 2d Lieut., George C. Comes.

H. Litchfield. Capt., Alex. B. Shumway; 1st Lieut., Fred'k C. Webster; 2d Lieut., Walter K. Peck.

I. Winsted. Capt., Henry Skinner; 1st Lieut., Jos. H. C. Bachelder; 2d Lieut., Wilbur F. Coe.

K. Stratford. Capt., Alonzo Gray; 1st Lieut., Henry M. Blakeslee; 2d Lieut., Charles Wilcoxson.

LIGHT ARTILLERY.—Commissioned Officers.

Second Section, Guilford. 1st Lieut., Wm. H. Lee; 2d Lieut., Wm. T. Foote.

JUDGE ADVOCATES.

First Reg. Dist., Major Thomas McManus, Hartford; Second Reg. Dist., Major H. Lynde Harrison, New Haven; Third Reg. Dist., Major John A. Tibbits, New London; Fourth Reg. Dist., Major Samuel Fessenden, Stamford.

BANKS.

COMMISSIONERS, LUCIEN W. SPERRY, New Haven; J. W. HYATT, Norwalk.

DIRECTORS AND CASHIERS.

They reside where the bank is located, unless otherwise specified. The National Banks hold their elections on the 2d Tuesday of January, and therefore the officers given are those elected in 1875.

ÆTNA N., (Hartford.) Pres., Wm. R. Cone; Cash., A. R. Hillyer. Directors, William R. Cone, Walter Keney, Jos. Merriman, Charles P. Clark, Leverett Brainard, Robert E. Day, E. K. Hunt, M. G. Bulkeley, Z. A. Storrs.

AMERICAN, N. (Hartford.) Pres., Rowland Swift; Cash., John G. Root. Directors, Rowland Swift, Geo. M. Bartholomew, Daniel Phillips, Jacob Knous, S. W. Robbins, Fred'k R. Foster, Burdett Loomis, Henry French, Wm. H. Bulkeley, Wm. A. Healy, John S. Robinson.

ANSONIA N. Pres., Thomas Wallace; Cash., Chas. H. Pine. Directors, J. M. Colburn, Thomas Wallace, W. B. Bristol, G. P. Cowles, Wm. R. Slade, J. H. Bartholomew, Jas. J. Baldwin.

BIRMINGHAM N. Pres., Edward N. Shelton; Vice-President, David W. Plumb; Cash., Joseph Arnold. Directors, Edward N. Shelton, David W. Plumb, George Blakeman, Robert N. Bassett, Robert May, Merritt Clark, Edward Lewis, Joseph Arnold, John I. Howe.

BRIDGEPORT N. Pres., Monson Hawley; Cash., F. N. Benham. Directors, Monson Hawley, Henry Sanford, David Pendleton, Jos. Bartram, T. B. DeForest, T. B. Bartram, G. S, Sanford, P. N. Fairfield.

1 N., BRIDGEPORT. Pres., E. S. Hawley; Cash., William E. Seeley. Directors, E. S. Hawley, Horace Nichols, Edward Sterling, Russell Tomlinson, W. E. Seeley, Egbert Marsh, L. W. Burritt.

CENTRAL N., (Middletown.) Pres., Jesse G. Baldwin; Cash., George W. Harris. Directors, Jesse G. Baldwin, George S. Hubbard, Alfred Cornwell, Albert Atkins, Samuel Stearns, E. F. Sheldon, John S. Bailey, Philo Bevin, A. C. Markham.

CHARTER OAK N., (Hartford). Pres., Charles T. Hillyer; Vice-Pres, Geo. Sexton; Cash., J. F. Morris. Directors, Charles T. Hillyer, Lucius J. Hendee, George Sexton, Edson Fessenden, Milo Hunt, Thos. O. Enders, William Bolles, L. A. Barbour, A. Mitchelson.

CITIZENS' N., (Waterbury.) Pres., F. J. Kingsbury; Cash., F. L. Curtiss. Directors, F. J. Kingsbury, F. L. Curtiss, C. B. Merriman, David M. Cowles, D. E. Sprague.

CITY N. BANK OF BRIDGEPORT. Pres., G. B. Waller; Cash., Robert T. Clarke. Directors, G. B. Waller, Geo. Mallory, S. M. Middlebrook, Miles Beardsley, James C. Loomis, Theo. W. Downs, Robert T. Clarke.

CITY N. BANK OF HARTFORD. Pres., G. F. Davis; Cash., P. S. Riley. Directors, G. F. Davis, R. M. Burdick, Henry Pease, Frank Bulkeley, C. A. Jewell, Rodney Dennis, Timothy Sheldon, H. L. Pinney.

CITY BANK OF NEW HAVEN. Pres., George W. Curtis; Cash., Samuel Lloyd. Directors, George W. Curtis, Frederic Ives, Wooster A. Ensign, Atwater Treat, James D. Dewell, J. W. Mansfield, Geo. H. Watrous, Henry C. Shelton, David T. Hotchkiss.

CLINTON N. Pres., John D. Leffingwell; Cash., Alfred Hull. Directors, John D. Leffingwell, Wm. Hull, Luke E. Wood, John B. Wright, Richard P. Smith, Wm. H. Lay, Chas. A. Eiliot, Alfred Hull, Elisha E. Wright.

N. B. OF COMMERCE, (New London.) Pres., William H. Barns; Cash., Charles Butler. Directors, William H. Barns, Charles Miner, J. N. Harris, C. W. Strickland, C. C. Comstock, H. R. Bond, John Dennis, H. P. Haven, Daniel Latham, C. D. Boss, Jr.

CONNECTICUT N., (Bridgeport.) Pres., D. H. Sterling; Cash., Henry B. Drew. Directors, P. C. Calhoun, S. C. Trubee, D. H. Sterling, S. W. Baldwin, David F. Hollister, Jarrett Morford, Wm. D. Bishop, Henry B. Drew.

CONNECTICUT RIVER BANKING CO., (Hartford.) Pres., Sam'l E. Elmore; Cash., M. W. Graves. Directors, Joseph Church, S. E. Elmore, John P. Ford, J. C. Walkley, H. R. Coffin, G. M. Welch, S. G. Farnham, Jr., R. W. H. Jarvis, Joseph S. Woodruff.

DANBURY N. Pres., Lucius P. Hoyt; Cash., Jabez Amsbury.

Directors, Lucius P. Hoyt, Oliver Stone, Lyman Keeler, Geo. Hull, Roger Averill, George Starr, F. S. Wildman, Samuel H. Rundle, David P. Nichols.

Deep River N. Pres., R. P. Spencer, Chester; Cash., Gideon Parker. Directors, R. P. Spencer, Asa R. Shailer, John W. Marvin, Russell Jennings, John Denison, A. W. Tyler, R. P. Williams, E. C. Hungerford, H. R. Wooster.

N. Exchange, (Hartford.) Pres., Francis B. Cooley; Cash., John R. Redfield. Directors, F. B. Cooley, John C. Day, E. H. Perkins, A. C. Dunham, John B. Eldredge, S. L. Way, Wm. E. Sugden, Wm. S. Pierson, Augustus Ward.

Fairfield County N., (Norwalk.) Pres., F. St. John Lockwood; Cash., Chas. H. Street. Directors, F. St. John Lockwood, Wm. S. Lockwood, Wm. K. James, Eli B. Bennett, Asa E. Smith, J. W. Hubbell, W. B. E. Lockwood, W. C. Street.

Farmers and Mechanics N., (Hartford.) Pres., John C. Tracy, Newington; Vice-Pres., Henry Keney; Cash., J. L. Chapman. Directors, John C. Tracy, Henry Keney, Chas. Boswell, James Goodwin, William F. Tuttle, S. F. Burnham, Jonathan Goodwin, H. Sidney Hayden, E. B. Watkinson, J. B. Corning, A. P. Pitkin, Franklin Clark, Jona. B. Bunce.

Hartford N. Pres., Jas. Bolter; Cash., W. S. Bridgman. Asst. Cash., Joseph Breed. Directors, Roland Mather, E. H. Owen, Marshall Jewell, Drayton Hillyer, G. S. Lincoln, Calvin Day, Robert Buell, George B. Barnes, Ebenezer Roberts, F. W. Cheney.

1 N., Hartford. Pres., Edwin D. Tiffany; Cash., C. S. Gillette; Asst. Cash., J. H. Knight. Directors, Ed. D. Tiffany, John B. Russell, Wm. W. House, G. H. Clark, Wareham Griswold, Newton Case, Thomas Sisson, H. L. Holcomb, Samuel Austin.

Home N., (West Meriden.) Pres., Eli Butler; Cash., A. Chamberlain, Jr. Directors, Eli Butler, Jas. P. Stow, B. H. Catlin, G. R. Curtis, A. L. Collins, Geo. W. Lyon, Hiram Foster, Walter Hubbard, Edward Miller.

Hurlbut N., (West Winsted.) Pres., Wm. L. Gilbert; Vice-Pres., R. E. Holmes; Cash., Henry Gay; Asst. Cash., C. B. Holmes. Directors, Wm. L. Gilbert, R. E. Holmes, E. E. Gilman, C. B. Hallett, J. H. Norton, Edward Camp, George Dudley.

N. Iron Bank of Falls Village. Pres., Geo. W. Peet, North Canaan; Cash., A. C. Randall. Directors, Geo. W. Peet, Fred'k Miles, Wm. H. Walton, Jr., Wm. H. Barnum, Willard Gaylord, Jesse F. Millspaugh.

1 N. Bank of Killingly. Pres., Henry Hammond; Cash., Henry N. Clemons. Directors, Henry Hammond, Abner Young, Silas Hyde, H. C. Sayles, Willard Leavans, H. N. Clemons, Wm. H. Chollar, A. B. Fenner, Wm. A. Johnson, Anthony Ames, Loren Bates.

1 N., Litchfield. Pres., Henry R. Coit; Vice-Pres., Henry W. Buel; Cash., George E. Jones. Directors, H. R. Coit, Henry W. Buel, Frederick D. McNeil, David C. Whittlesey, Charles B. Andrews.

Mechanics', (New Haven.) Pres., N. F. Thompson; Vice-Pres., Charles Atwater; Cash., Geo. B. Curtiss; Asst. Cash., Charles H. Trowbridge. Directors, N. F. Thompson, Henry White, H. L. Cannon, Sam'l E. Barney, T. R. Trowbridge, Ruel P. Cowles, Chas. S. Leete, John P. Tuttle, Chas. Atwater.

Mercantile N., (Hartford.) Pres., Chas. H. Northam; Vice-Pres., G. P. Barber; Cash., J. B. Powell. Directors, Chas. H. Northam, Ward Cheney, Loren P. Waldo, J. W. Beach, Stiles D. Sperry, Frederick Tyler, Wm. J. Hamersley, G. P. Barber, H. W. Conklin.

Merchants' N., (New Haven.) Pres., Nathan Peck; Cash., John C. Bradley. Directors, Nathan Peck, Nathan F. Hall, C. B. Whittlesey, Wm. Dickerman, H. J. Morton, John S., Beach, S. E. Merwin, Jr., H. B. Bigelow, Jas. C. Woodward.

Merchants' N. Bank of Norwich. Pres., Henry B. Tracy; Cash., Jas. M. Meech; Asst. Cash., Charles Webb. Directors, Henry B. Tracy, W. C. Osgood, D. W. Cook, Wm. Fitch, E. F. Chapman, John Brewster.

Meriden N. Pres., Joel I. Butler; Cash., Owen B. Arnold. Directors, Joel I. Butler, Charles Parker, Lemuel J. Curtiss, Isaac C. Lewis, John Ives, Levi E. Coe, O. B. Arnold, Franklin T. Ives, Hiram A. Yale.

Middlesex County N., (Middletown.) Pres., Chas. R. Sebor; Cash., J. E. Bidwell. Directors, Chas. R. Sebor, George W. Burr, Jonathan Kilbourn, D. R. Benham, John L. Smith, L. D. Vansands, Geo. Gillum, Chas. A. Buell, N. Hubbard.

Middletown N. Pres., John H. Watkinson; Cash., Melvin B. Copeland. Directors, John H. Watkinson, Henry G. Hubbard, Elisha B. Nye, Wm. R. Galpin, Wm. Wilcox, Dan'l W. Camp, Horace D. Hall, Henry H. Smith.

1 N., Middletown. Pres., Benjamin Douglas; Cash., J. N. Camp. Directors, Benjamin Douglas, Henry S. White, S. H. Butler, M. W. Terrill, N. B. Allyn.

Mystic N. Pres., John S. Schoonover; Cash., J. Watrous, Jr.

Directors, John S. Schoonover, Mason Manning, S. H. Wheeler, E. J. Williams, Nehemiah M. Gallup. A. P. Williams.

1 N., Mystic Bridge. Pres., Chas. Mallory; Cash., Elias P. Randall. Directors, Charles Mallory, John E. Williams, Gurdon Gates, Thomas S. Greenman, George W. Mallory.

Mystic River N. Pres., Wm. Clift; Cash., Henry B. Noyes. Directors, Wm. Clift, Henry B. Noyes, Isaac W. Denison, P. E. Powland, G. Greenman, F. M. Manning, J. O. Fish.

New Britain N. Pres., C. B. Erwin; Vice-Pres., J. O. Pickett; Cash., A. P. Collins; Asst. Cash., A. J. Sloper. Directors, C. B. Erwin, W. J. Bulkley, W. L. Humason, J. A. Pickett, Wm. H. Hart, Horace Eddy, D. N. Camp, A. P. Collins.

N., New England, (Goodspeed's Landing, East Haddam.) Pres., Wm. H. Goodspeed; Cash., Thomas Gross, Jr. Directors, Wm. H. Goodspeed, Luther Boardman, G. W. Bates, S. Belden, Jeremiah Ackley, W. S. Tyler, J. O. Cone, C. S. Brainerd, Orrin Freeman, N. S. Boardman, T. Gross, Jr.

N., New Haven. Pres., Wilbur F. Day; Vice-Pres., Henry Trowbridge; Cash., Amos Townsend. Directors Wilbur F. Day. Henry Trowbridge, E. H. Bishop, Augustus Lines, William B. Bristol, Henry C. Kingsley, Isaac Anderson, Henry L. Hotchkiss, Walter Osborn.

1 N., New Haven. Pres., H. M. Welch; Cash., Wm. Moulthrop. Directors, H. M. Welch, Jas. E. English, Daniel Trowbridge, Amos F. Barnes, Elisha N. Welch.

2 N., New Haven. Pres., Samuel Hemingway; Cash., Israel K. Ward. Directors, Samuel Hemingway, L. R. Finch, E. H. Trowbridge, James Punderford, Lucius Hotchkiss, Wells Southworth, William Fitch, A. D. Osborne, Willis Hemingway.

New Haven County N., (New Haven.) Pres., ————; Vice-Pres., James G. English; Cash., Leonard S. Hotchkiss. Directors, James G. English, J. B. Carrington, Henry D. White, W. O. Armstrong, John B. Robertson, Heman B. Allen, Henry H. Bunnell, E. G. Stoddard.

1 N., New London. Pres., F. B. Loomis; Vice-Pres., H. Hobart; Cash., Geo. D. Whittlesey; Asst. Cash., W. H. Rowe, Directors, F. B. Loomis, H. Hobart, Edward Prentiss, W. W. Sheffield, Geo. D. Whittlesey.

New London City N Pres., R. N. Belden. Vice-Pres., E. D. Avery. Cash., E. R. Belden. Directors, R. N. Belden, E. D. Avery, F. R. Smith, E. R. Belden, Wm. Belcher, A. Perkins, J. Grace.

1 N., New Milford. Pres., Daniel Marsh; Cash., Henry Ives. Directors, Daniel Marsh, George Taylor, Henry W. Booth, C. W. Ferris, S. E. Bostwick, Glover Sanford, A. N. Baldwin, John Hopson, Frederick Boardman.

N., Norwalk. Pres., Stiles Curtis; Vice-Pres., Edward P. Weed; Cash., R. B. Craufurd. Directors, Samuel Lynes, F. Belden, Henry J. Hoyt, Ebenezer Hill, C. Beard.

1 N., Norwich. Pres., Lucius W. Carroll; Cash., Lewis A Hyde. Directors, Lucius W. Carroll, S. C. Morgan, Leonard Ballou, Jeremiah Halsey, Amos W. Prentice, John A. Morgan, S. B. Case, John Bachelder, John Bradbury.

2 N., Norwich. Pres., A. F. Smith; Cash., C. P. Cogswell. Directors, Alba F. Smith, Edward R. Thompson, William C. Jillson, Moses Pierce, Willis R. Austin, James M. Peckham, Waterman R. Burnham.

Norwich N. Pres., Charles Johnson; Cash., Frank Johnson; Asst. Cash., S. B. Meech. Directors, Charles Johnson, Frank Johnson, John Dunham, H. F. Rudd, W. R. Wood.

N. Pahquioque, (Danbury.) Pres., Barnabas Allen; Cash., Wm. P. Seeley. Directors, Barnabas Allen, Wm. P. Seeley, Charles Hull, M. H. Griffing, B. B. Kellogg, Charles F. Starr, Geo. F. Bailey, Benjamin Selleck.

Pawcatuck N., (Stonington.) Pres., O. M. Stillman; Cash., J. A. Morgan. Directors, O. M. Stillman, Jonathan Maxson, Horace R. Hall, A. H. Chapman, John D. Babcock, Stanton Hazard, Peleg Clark, Jr., James R. Dickens, Peleg S. Barber.

Pequonnock N., (Bridgeport.) Pres., Charles B. Hotchkiss; Cash., Isaac B. Prindle. Directors, Charles B. Hotchkiss, George Wade, Hanford Lyon, David Trubee, L. W. Clark, Henry Wales, John Hurd, Charles Nettleton, James H. Moore.

Phœnix N., (Hartford.) Pres., John L. Bunce; Cash., H. A. Redfield; Asst. Cash., E. M. Bunce. Directors, J. L. Bunce, Samuel S. Ward, George Roberts, Thomas Smith, Austin Dunham, James L. Howard, Charles M. Beach, Edward H. Fenn, Frank S. Brown, Nath'l Shipman.

1 N., Portland. Pres., S. Gildersleeve; Cash., William W. Coe. Directors, S. Gildersleeve, E. Brainerd, F. W. Russell, Charles H. Sage, W. S. Coe, John I Worthington, Geo. Stancliff, Elijah Miller, Le Roy Brainerd, W. W. Coe.

1 N., Putnam. Pres , Gilbert W. Phillips; Cash., J. A. Carpenter. Directors, Gilbert W. Phillips, J. A. Carpenter, Jas. W. Manning, C. A. Spaulding, C. J. Allton, John Paine, E. H. Bugbee, S. L. Sayles, Lucius Fitts.

Rockville N. Pres., Chauncey Winchell; Vice-Pres., George

Maxwell; Cash., E. C. Chapman. Directors, Chauncey Winchell, George Maxwell, Daniel Kimball, Dwight Loomis, J. N. Stickney, Ansel Arnold, Isaac Chester, M. W. Pember, Frank Grant.

1 N., Rockville. Pres., George Talcott; Cash., John H. Kite. Directors, George Talcott, J. J. Robinson, John S. Dobson, William Butler, F. L. Dickinson, E. S. Henry, C. D. Talcott.

Saybrook N., of Essex. Pres., Jared E. Redfield, Essex. Cash., Charles S. Hough. Directors, Jared E. Redfield, B. F. Smith, H. H. Starkey, N. Hayden, G. H. Chapman, Sam'l C. Ely, R. H. Post, Charles Chapman, 2d.

Shetucket N., (Norwich.) Pres., Charles Osgood; Cash., C. J. Fillmore. Directors, Charles Osgood, D. P. Coon, Charles H. Osgood, F. L. Osgood.

1 N., South Norwalk. Pres., Dudley P. Ely; Cash., J. J. Millard. Directors, Dudley P. Ely, William H. Ferris, W. S. Hanford, E. K. Lockwood, P. L. Cunningham, A. J. Crofut, Edward Scofield.

Southport N. Pres., Francis D. Perry; Cash., E. C. Sherwood. Directors, Francis D. Perry, Edwin Bulkley, George Bulkley, O. H. Perry, Charles Bulkley, Oliver Bulkley, E. C. Sherwood, John H. Perry.

Stafford N., (Stafford Springs.) Pres., Julius Converse; Cash., R. S. Hicks. Directors, Chester Scripture, John S. Dean, M. A. Marcy, Julius Converse, Richard S. Beebe, D. F. Fairman, E. A. Buck, L. W. Crane, E. C. Pinney.

Stamford N. Pres., John W. Leeds; Cash., George W. Glendining. Directors, John W. Leeds, J. B. Ferris, William Gay, Edward F. Leeds, George H. Hoyt, C. A. Hawley, William T. Minor, Stephen Smith, John D. Ferguson.

1 N., Stamford. Pres., Charles W. Brown; Cash. A. R. Turkington. Directors, Chas. W. Brown, W. R. Rich, Joseph B. Hoyt, Geo. L. Brown, Geo. A. Hoyt, Joseph D. Warren, Chas. Williams, Edward Gay, Charles J. Starr.

State, (Hartford.) Pres., Chas. H Brainard; Cash., Geo F. Hills. Directors, Charles H. Brainard, Asa S. Porter, Chas. I. Hills, Joseph Toy, William Gay, Pliny Jewell, A. C. Hotchkiss, Nelson Hollister, Edgar T. Welles.

1 N., Stonington. Pres., Stiles Stanton; Cash., Wm. J. H. Pollard Directors, Stiles Stanton, C. P. Williams, G. S. Crandall, M. Pendleton, O. B. Grant.

1 N., Suffield. Pres., Byron Loomis; Cash., Chas. A. Chapman. Directors, Byron Loomis, Henry P. Kent, Henry Fuller, I. Luther Spencer, Aratus Rising, Wm. L. Loomis, W.

H. Fuller, Harrison H. Austin, G. A. Douglass, C. A. Chapman.

THAMES N., (Norwich.) Pres., Franklin Nichols; Cash., Ed. N. Gibbs. Directors, Franklin Nichols, Ebenezer Learned, Alfred A. Young, J. L. Hubbard, I. M. Buckingham, J. Lloyd Green, L. F. S. Foster, Lorenzo Blackstone, T. P. Norton, Jno. Mitchell, H. H. Osgood, William G. Johnson, Charles Bard.

THOMPSON N. Pres., Jeremiah Olney; Vice-Pres., Stephen Crosby; Cash., Hiram Arnold. Directors, Jeremiah Olney, Stephen Crosby, W. H. Ballard, Thos. D. Sayles, Oscar F. Chase, Lucius Briggs, John O. Fox, John W. Doane, L. K. Blackmar.

TOLLAND COUNTY N., (Tolland.) Pres., Charles Underwood; Vice-Pres., Lucius S. Fuller; Cash., C. A. Hawkins. Directors, Charles Underwood, Lucius S. Fuller, C. A. Hawkins, Austin Root, F. H. Underwood, James J. Trowbridge, Dwight Marcy.

N. TRADESMEN, (New Haven.) Pres., Matthew G. Elliott; Cash., George A. Butler. Directors, Matthew G. Elliott, A. L. Kidston, A. W. DeForest, E. A. Mitchell, Morris Tyler, George B. Rich.

UNCAS N., (Norwich.) Pres., J. S. Ely; Cash., Edw'd H. Learned. Directors, James A. Hovey, John T. Wait, J. S. Ely, T. J. Ridgway, James S. Carew, Lyman Gould, Joseph Hutchins, A. B. Burleson.

N. UNION, (New London.) Pres., Wm. H. Chapman; Cash., L. C. Learned. Directors, Wm. H. Chapman, Chas. Prentis, Nathan Belcher, Robert Coit, M. K. Cady, Alfred Coit, Julius W. Eggleston, Geo. F. Tinker, Israel Matson.

WATERBURY N. Pres., Augustus S. Chase; Cash., Aug. M. Blakesley. Directors, Aug. S. Chase, Aug. M. Blakesley, Charles Benedict, Nelson Hall, John M. Burrall, Jas. S. Elton, Henry Merriman, Isaac E. Newton, Merrit Hemminway.

1 N., WEST MERIDEN. Pres., Joel H. Guy; Cash., Charles L. Rockwell. Directors, Joel H. Guy, Bela Carter, Charles L. Rockwell, John Tait, Joseph Morse, John D. Billard, John W. Coe, Wyllys Smith, Samuel Simpson, John Sutliff.

1 N., WESTPORT. Pres., Horace Staples; Cash., B. L. Woodworth. Directors, Horace Staples, Edmund W. Taylor, F. W. Jesup, Edward H .Nash, Francis Sherwood, S. R. Saxton, Thomas R. Lees, B. L. Woodworth.

N. WHALING, (New London.) Pres., Sebastian D. Lawrence; Cash., Joseph C. Douglass. Directors, S. D. Lawrence,

Sidney Miner, Seth Smith, Francis W. Lawrence, Joseph C. Douglass, William D. Pratt, Richard M. Jerome.

WINDHAM N. Pres., Thomas Ramsdell; Cash., Samuel Bingham. Directors, Charles Smith, John A. Perkins, Thomas Ramsdell, Harvey Winchester, George Lathrop, Waldo Bingham, E. G. Hammond, G. B. Armstrong, Mason Lincoln.

WINDHAM COUNTY N., (Brooklyn.) Pres., John Gallup, 2d; Cash., C. C. Crandall. Directors, John Gallup, 2d, D. C. Robinson, John Palmer, Apollos Richmond, David Greenslit, John Gallup, William James, A. H. Storrs, Edwin Robinson, H. A. Atkins, Lyman Fitts, James B. Whitcomb, John Waldo.

YALE N., (New Haven.) Pres., Jeremiah A. Bishop. Vice-Pres., Joseph A. Smith. Cash., John A. Richardson. Directors, J. A. Bishop, Charles W. Allen, O. F. Winchester, Henry S. Dawson, Richard Peck, Jos. A. Smith, Laporte Hubbell, Edward I. Sanford.

Statistics of Banks, November 1st, 1875.

The following Table contains the Capital, Par Value of Shares, Circulation, Discount Days, and Dividends paid during the past year, the amount and time when paid.

	Capital	Shs.	Circul'n.	Dis. Days.	Dividends.
Ætna N.	$525,000	100	370,250	M. W. F.	10 Jan. July
American N.	600,000	50	480,000	M. W. F.	12 Jan. July
Ansonia N.	200,000	50	90,000	M. Th.	8 Jan. July
Birmingham N.	300,000	100	270,000	Tu. F.	12 Jan. July
Bridgeport N.	215,850	50	191,350	Tu. F.	12 Jan. July
1st N. Bridgeport,	210,000	100	189,000	Tu. F.	14 May Nov.
Central N.	150,000	75	125,000	W. S.	12 Jan. July
Charter Oak N.	500,000	100	445,000	M. W. F.	10 Jan. July
Citizens' N.	300,000	100	270,000	Tu.	10 Jan. July
City N. B. of Bridgeport,	250,000	100	225,000	Tu. F.	12 Jan. July
City N. B. of Hartford,	550,000	100	263,000	M. W. F.	8 Feb. Aug.
City B. of New Haven,	500,000	100	10,000	Tu. F.	8 Jan. July
Clinton N.	75,000	100	56,600	W.	10 Jan. July
N. B. of Commerce,	300,000	100	112,800	M. Th.	8 Jan. July
Conn. N. (Bridgeport),	332,100	100	225,400	Tu. F.	12 Jan. July
Conn. River B'k'g Co.	250,000	50		M. Th.	8 Jan. July
Danbury N.	327,000	100	250,373	W. S.	12 June Dec.
Deep River N.	150,000	100	75,000	M.	12 Jan. July
N. Exchange,	500,000	50	477,000	M. W. F.	10 Jan. July
Fairfield Co. N.	300,000	100	195,000	Tu. F.	10 Jan. July
Farmers' & Mech's N.	1,105,000	100	363,900	M. W. F.	10 Jan. July
Hartford N.	1,132,800	100	386,000	M. W. F.	12 June Dec.
1st N. Hartford,	650,000	100	520,000	M. W. F.	12 (Quart'ly)

	Capital.	Shs.	Circul'n.	Dis. Days.	Dividends.
Home N.	600,000	100	202,776	Tu.	10 Jan. July
Hurlbut N.	205,000	100	184,500	M. Th.	12 Jan. July
N. Iron.	200,000	100	126,705	M. Th.	10 Jan. July
1st N. Killingly,	110,000	100	96,000	M.	10 Jan. July
1st N. Litchfield,	200,000	100	173,500	daily,	10 Jan. July
Mechanics'	300,000	60	8,778	Tu. F	10 Jan. July
Mercantile N.	500,000	100	300,000	M. W. F.	10 Jan. July
Merchants' N. (N. Haven),	500,000	50	425,000	Tu. F.	10 Jan. July
Merchants' N. (Norwich),	300,000	40	120,886	M. Th.	7 Mar. Sept.
Meriden N.	300,000	100	160,000	W.	10 Jan. July
Middlesex Co. N.	350,000	100	186,800	M. Th.	9 Jan. July
Middletown N.	369,300	75	261,140	Tu. F.	11 Jan. July
1st N. Middletown,	200,000	100	178,000	M. Th.	8 Jan. July
Mystic N.	52,450	50	46,270	Tu.	9 Jan. July
1st N. Mystic Bridge,	150,000	100		M.	8 May Nov.
Mystic River N.	100,000	50	87,769	Tu.	10 Jan. July
New Britain N.	310,000	100	100,000	Tu F.	10 Jan July
N. New England,	180,000	100	117,000	M.	10 Jan. July
N. New Haven,	464,800	100	426,000	Tu. F.	12 Jan. July
1st N. New Haven,	500,000	100	263,000	M. Th.	
2d N. New Haven,	1,000,000	100	786,000	M. Th.	12 Jan. July
New Haven Co. N.	350,000	10	270,000	M. Th.	12 Apr. Oct.
1st N. New London,	100,000	100		M. Th.	Jan. July
New London City N.	125,000	62½	49,500	Tu. F.	Jan. July
1st N. New Milford,	125,000	100	110,700	daily,	12 Jan. July
N. Norwalk,	300,000	100	260,000	Tu. F.	10 Jan. July
1st N. Norwich,	600,000	100	375,000	M. Th.	7 May Nov.
2d N. Norwich,	300,000	100	180,000	Tu. F.	10 May Nov.
Norwich N.	220,000	100	173,900	Tu. F.	8½ June Dec.
N. Pahquioque,	250,000	100	225,000	W. S.	10 May Nov.
Pawcatuck N.	85,000	50	59,800	M.	10 June Dec.
Pequonnock N.	200,000	100		Tu. F.	8 Jan. July
Phœnix N.	1,000,000	100	700,000	M. W. F.	12 Jan. July
1st N. Portland,	150,000	100	135,000	M.	10 Jan. July
1st N. Putnam,	150,000	100	132,000	M.	10 Jan. July
Rockville N.	300,000	100	280,000	Tu. F.	8 Jan. July
1st N. Rockville,	200,000	100	180,000	Th.	10 Jan. July
Saybrook N.	100,000	100		M.	12 Jan. July
Shetucket N.	100,000	100	72,000	M. Th.	8 June Dec.
1st N. South Norwalk,	200,000	100	80,000	Tu.	8 May Nov.
Southport N.	100,000	100	190,000	Tu. F.	11 Jan. July
Stafford N.	200,000	100	90,000	M.	9 Jan. July
Stamford N.	202,020	30	181,100	Tu. F.	14 Mar. Sept.
1st N. Stamford,	200,000	100	161,000	Tu. F.	10 May Nov.
State,	400,000	100	9,955	M. W. F.	8 Jan. July
1st N. Stonington,	200,000	100	171,300	M.	12 Feb. Aug.
1st N. Suffield,	300,000	100	180,000	M. W. F.	10 May Nov.
Thames N.	1,000,000	100	800,000	Tu. F.	11 Mar. Sept.
Thompson N.	100,000	100	69,300		10 Apr. Oct.

	Capital.	Shs.	Circul'n.	Dis. Days.	Dividends.
Tolland Co. N.	118,100	100	72,314		9 Jan. July
N. Tradesmen,	300,000	100	252,000	M. Th.	12 Jan. July
Uncas N.	300,000	50	173,600	M. Th.	8 May Nov.
N. Union,	300,000	100	118,300	Tu. F.	Jan. July
Waterbury N.	500,000	50	450,000	Tu. F.	12 Jan. July
1st N. West Meriden,	300,000	100	178,500	Sat.	10 Jan. July
1st N. Westport,	300,000	100	251,511	Tu.	10 Jan. July
N. Whaling,	150,000	25	135,000	M. Th.	8 Jan. July
Windham N.	100,000	100	87,500	daily,	10 Mar. Sept.
Windham Co. N.	108,300	100	89,000	W.	10 Jan. July
Yale N.	750,000	100	400,000	Tu. F.	10 Apr. Oct.

SAVINGS BANKS.

The following Table contains the names of the Savings Banks in the State; the names of the Treasurers; amount of deposits, dividends (per cent.) past year, and when paid:

Names and Treas.	Deposits.	Dividends.	
Ansonia, Luke Downs,	$211,310	6	Ja. Jy.
Berlin, Theron Upson,	11,443	6	Ja. Jy.
Bridgeport, Chas. P. Porter,	2,976,033	7	Ja. Jy.
Bristol, Miles L. Peck,	270,222	6½	Ja. Jy.
Brooklyn, C. C. Crandall,	160,341	6½	Mh. Sep.
Canaan, Joseph W. Peet,	23,471	6	Ap. Oc.
Chelsea, (Norwich,) C. M. Coit,	2,772,610	6	Mh. Sep.
Chester, Wm. H. Sullivan,	12,516	6	Feb. Au.
Citizens, (Stamford,) Wm. C. Hoyt,	452,590	6	Ja. Jy.
City, (Bridgeport,) S. M. Middlebrook,	1,747,505	6	Ja. Jy.
Colchester, E. L. Gates,	3,745		Ap. Oc.
Collinsville, Samuel N. Codding,	153,831	6½	Ja. Jy.
Connecticut, (N. H.,) J. W. Mansfield,	2,195,493	6	Ja. Jy.
Danbury, Henry C. Ryder,	1,624,145	6	Ap. Oc.
Deep River, Richard P. Spencer,	320,818	6	May Nov.
Derby, T. G. Birdseye,	1,135,245	6½	Ja. Jy.
Dime, (Cromwell,) S. P. Polley,	51,747	6	Ja. Jy.
Dime, (Hartford,) N. B. Stevens,	596,806	6	Ap. Oc.
Dime, (Middletown,) C. A. Newell,	60,410	6½	Ja. Jy.
Dime, (Norwich,) Geo. D. Coit,	880,397	6	May Nov.
Dime, (Thompson,) Hiram Arnold,	113,206	7	Feb. Au.
Dime, (Wallingford,) E. H. Ives,	32,350	6	Ja. Jy.
Dime, (Waterbury,) G. S. Parsons,	361,707	6	Ap. Oc.
Dime, (Willimantic,) O. H. K. Risley,	89,083	6	Ap. Oc.
Eastford, H. B. Burnham,	43,589	6	Ap. Oc.

Names and Treas.	Deposits.		Dividends
Essex, Edward W. Redfield,	431,188	6	Ja. Jy
Fairfield County, Chas. H. Street,	19,009		Ap. Oc
Falls Village, Wm. H. Barnum,	477,641	6	Ja. Jy
Far's & Mech's, (Middlt'n,) O.V. Coffin,	1,874,998	6	Feb. Au
Farmington, Julius Gay,	1,431,447	7	Ja. Jy
Freestone, (Portland,) Wm. W. Coe,	447,206	6	Feb. Au
Greenwich, Mark Banks,	88,636	6	Ja. Jy
Groton, H. B. Noyes,	584,383	6	Ap. Oc
Jewett City, (Griswold,) H. T. Crosby,	52 922	6	Ap. Oc
Litchfield, H. R. Coit,	724,102	6½	Ja. Jy
Mariners, (New London,) J. E. Darrow,	759,005	6	Mh. Sep
Mechanics, (Hartford,) W. W. Jacobs,	1,059,137	6	Ja. Jy
Mech's & Far's, (E. Br'pt,) L. S. Catlin,	7,716	6	Ja. Jy
Meriden, A. H. Curtis,	1,263,169	6	Ja. Jy
Middletown, D. W. Camp,	5,649,463	6	May Nov
Moodus, E. W Chaffee,	62,876	6	Ja. Jy
National, (New Haven,) H. B. Ives,	523,358	6	Ja. Jy
Naugatuck, L. S. Platt.	23,168	6	Ja. Jy
New Britain, Samuel Rockwell,	681.723	6	Ja. Jy
New Canaan, S. Y. St. John,	280,999	6	Ja. Jy
New Hartford, E. M. Chapin,	5,467	6	Mh. Sep
New Haven, S. D. Pardee,	3,915,197	6½	Ja. Jy
New London, J. C. Learned,	3,032,561	6	Ja. Jy
New Milford, Charles Randall,	389,799	6	Ap. Oc
Newtown, H. T. Nichols,	237,018	6	Ap. Oc
Norfolk, J. N. Cowles,	98,731	6½	Ja. Jy
Norwalk, G. E. Miller,	2,017,411	6	Ja. Jy
Norwich, B. Huntington,	7,492,306	6	Ja. Jy
Peoples, (Bridgeport,) E. Marsh,	1,012,701	6	Ja. Jy
Peoples, (Rockville,) E. S. Henry,	101,123	6½	Ja. Jy
Putnam, Joseph Lippitt,	1,044.302	6	Ap. Oc
Ridgefield, L. H. Bailey,	50,362	6	Ja. Jy
Rockville, Lebbeus Bissell,	402,165	6	Ap. Oc
Salisbury, (Lakeville,) T. L. Norton,	551,450	6	Ap. Oc
Society for Savings,(H'ford,)Z.A. Storrs,	7,450,872	6	Ju. Dec
Southington, F. D. Whittlesey,	204,820	7	Ja. Jy
South Norwalk, W. S. Hanford,	128,666	6	Ja. Jy
Southport, O. H Perry,	585,829	6	Ja. Jy
Stafford, (Stafford Springs,) R. S. Hicks,	224,059	6½	Ja. Jy
Stafford Springs, S. Newton,	380,151	6½	Ja. Jy
Stamford, A. A. Holley,	1 141 979	6	Ap. Oc
State, (Hartford,) S. D. Sperry,	1,714,312	6	Feb. Au
Stonington, O. B. Grant,	686,392	6½	Ju. Dec

Names and Treas.	Deposits.		Dividends.
Suffield, C. A. Chapman,	135,251	6	Feb. Au.
Thompsonville, Thomas Watson,	132,000	6	Ja. Jy.
Tolland, C. A. Hawkins,	266,517	6	Ja. Jy.
Union, (Danbury,) L. P. Treadwell,	330,510	6	Ap. Oc.
Waterbury, F. J. Kingsbury,	1,460,475	6	Feb. Au.
Westport, B. L. Woodworth,	91,781	6	Ja. Jy.
Willimantic, H. F. Royce,	840,115	6	Ap. Oc.
Windham Co. (Dan'lv'e,) H. N. Clemons,	1,232,258	6	Ap. Oc.
Windsor Locks, A. W. Converse,	50,904	6	Ap. Oc.
Winsted, L. M. Blake,	701,441	7	Ja. Jy.
Woodbury, David S. Bull,	49,703	6	Ja. Jy.
Wolcottville, Isaac W. Brooks,	84,337	6	Ja. Jy.
Workingman's, (Hartford,) J. G. Griswold,	12,971		Ap. Oc.

TRUST COMPANIES.

HARTFORD TRUST CO. Charles M. Pond, Pres.; David Gallup, Vice-Pres., R. W. Farmer, Sec. and Treas. Capital, $250-000. Trustees, Chas. M. Pond, Chauncey Howard, Jas. C. Walkley, J. G. Batterson, Henry Kellogg, R. D. Hubbard, Thos. O. Enders, O. D. Seymour, Ezra Hall; Wm. S. Pierson, Windsor; David Gallup, Plainfield; C. B. Erwin, New Britain; Z. A. Storrs, Walter H. Havens, Joseph Bishop.

CONN. TRUST AND SAFE DEPOSIT CO., Hartford. Capital, $300,000. Edward B. Watkinson, Pres.; W. H. Buell, Treas. Trustees, James Goodwin, Chas. Boswell, Geo. Roberts, Henry Keney, Geo. L. Chase, H. C. Robinson, F. W. Russell, C. H. Brainard, Chas. H. Northam, Geo. S. Gilman, John B. Corning. E. B. Watkinson, Frederick H. North, Charles H. Smith, G. F. Davis, Henry Corning.

UNITED STATES, Hartford. Capital, $100,000. M. G. Bulkeley, Pres.; H. L. Bunce, Sec. and Treas. Trustees, Austin Dunham, Morgan G. Bulkeley, Edson Fessenden, Thomas O. Enders, John R. Hills, James Campbell, Samuel H. White, Samuel E. Elmore, Wm. H. Bulkeley.

ELTON BANKING CO., Waterbury. Capital, $100,000. J. S. Elton, Pres.; C. N. Wayland, Treas.; F. B. Field, Sec.

EQUITABLE, New London. Capital $1,000,000. Jonathan Edwards, Pres.; H. R. Bond, Sec. and Treas; Edwin S. Marston, Asst. Sec. and Treas.

MERCHANTS LOAN AND TRUST, Willimantic. Capital $100,000. Wm. C. Jillson, Pres.; O. H. K. Risley, Treas.

THAMES LOAN AND TRUST, Norwich. Capital, $100,000. Franklin Nichols, Pres.; E. N. Gibbs, Sec. and Treas.

THOMPSONVILLE. Capital, $50,000. John L. Houston, Pres.; Thomas Watson, Treas.

UNION, New Haven. Capital, $100,000. William T. Bartlett, Sec. and Treas.

WILLIMANTIC. Capital, $100,000. Allen Lincoln, Pres.; Huber Clark, Vice-Pres.; H. F. Royce, Sec. and Treas.

INSURANCE.

COMMISSIONER, JOHN W. STEDMAN, NORWICH.

STOCK FIRE INSURANCE COMPANIES.

HARTFORD. Capital, $1,000,000. Assets, $2,800,000. Pres., George L. Chase; Sec., J. D. Browne; Asst. Sec., C. C. Lyman. Directors, Geo. L. Chase, James Goodwin, Henry Keney, Charles Boswell, Calvin Day, C. C. Lyman, J. B. Bunce, E. B. Watkinson, H. W. Conklin, G. Wells Root, George Sexton.

ÆTNA, (Hartford.) Capital, $3,000,000. Surplus, $3,000,000. Pres., Lucius J. Hendee; Sec., J. Goodnow; Asst. Sec., Wm B. Clark; Gen. Agent, E. J. Bassett. Directors, Lucius J. Hendee, Joseph Church, Robert Buell, Roland Mather, Samuel S. Ward, Austin Dunham, Gustavus F. Davis, Drayton Hillyer, Walter Keney, Chas. H. Brainard, W. F. Tuttle, Geo. Roberts, Francis B. Cooley, Wm. R. Cone, Erastus Collins; E. D. Morgan, New York; Henry E. Russell, New Britain.

ATLAS, (Hartford.) Capital, 200,000. Pres., J. H. Sprague; Sec., E. B. Huntington. Directors, Joseph H. Sprague, Stiles D. Sperry, Morgan G. Bulkeley, G. P. Barber, Samuel L. Way, Geo. G. Sill, Thos. O. Enders, Chas. S. Weatherby, Samuel H. Huntington, Charles Forbs. Leverett Brainard, John R. Hills, Cassius Welles, Jas. S. Whitney, Geo. Ripley, Henry J. Goodwin.

CITY, (New Haven.) Capital $100,000. Pres, J. M. Mason; V.-Pres., E. J. Mason; Sec., Fred. J. Fell. Directors, J. M. Mason, E. J. Mason, H. Mason, N. C. Newell, E. P. Merwin, R. Blodgett, A. T. Clark.

CONNECTICUT, (Hartford.) Capital, $500,000. (large surplus.) Pres., Martin Bennett, Jr.; Sec., C. R. Burt; Asst. Sec., Jas. H. Brewster. Directors, John B. Eldredge, J. B. Hosmer, T. M. Allyn, Julius Catlin, Elisha N. Welch, Henry C. Robinson, Alfred E. Burr, John B. Russell, Edwin D. Tiffany, Henry T. Sperry, M. Bennett, Jr., John R. Redfield; Richard S. Ely, N. Y.

FAIRFIELD, (South Norwalk.) Capital, $200,000. Assets, $335,000. Pres., W. S. Hanford; V.-Pres., Tallmadge Baker; Sec., Henry R. Turner; Asst. Sec., A. L. Frisby. Directors, Dudley P. Ely, Lorin Ingersoll, John P. Beatty, Fred. W. Bruggerhof, Chester F. Tolles, W.S. Hanford, Julius A. Candee, Henry R. Fitch, Henry R. Treadwell, Tallmadge Baker, Henry E. Bowers, L. H. Biglow, Robert H. Rowan, John H. Knapp, Winfield S. Moody.

MERIDEN. Capital, $200,000. Assets, $325,000. Pres., L, W. Clarke; V.-Pres., Eli Butler; Sec., E. B. Cowles; Treas.. A. Chamberlain, Jr. Directors, Eli Butler, Isaac C. Lewis, H. C. Wilcox, Geo. W. Lyon, A. Chamberlain, Jr., Jno. C. Byxbee, Chas. Parker, L. W. Clarke, Chas. Benedict, N. L. Bradley, E. A. Mitchell, Geo. R. Curtis, J. B. Beadle, Roswell A. Neal, Joseph Wildes.

NATIONAL, (Hartford.) Capital, $500,000. Pres., Mark Howard; Sec., James Nichols. Directors, Mark Howard, James P. Foster, E. H. Owen, R. D. Hubbard, E. N. Welch, Jas. Bolter, Ebenezer Roberts, Wm. B. Franklin, Homer Blanchard, Wareham Griswold, J. F. Judd, D. F. Seymour, Frank W. Cheney, James Nichols, Wm. S. Pierson, Timothy Sheldon, Wm. H. Lee.

NORWALK. Capital, $100,000. Surplus, $35,103. Pres., Wm. C. Street; Sec., Geo. R. Cowles; Treas., Samuel Lynes. Directors, Wm. C. Street, Asa Smith, G. G. Bishop, E. S. Tweedy, Samuel Lynes, Stiles Curtis, M. T. Smith, E. B. Bennett, A. E. Smith, S. E. Olmstead, E. C. Bissell, John Osborn, F. S. Wildman, Geo. R. Cowles, D. P. Nichols, S. Y. St. John, D. M. Marvin, D. P. Ely, Henry I. Hoyt, Geo. B. St. John.

ORIENT, (Hartford.) Capital, $400,000. Pres., S. C. Preston; Vice-Pres., T. T. Fisher; Sec. & Treas., Geo. W. Lester. Directors, David Gallup, Newton Case, G. M. Bartholomew, S. C. Preston, Wm. Boardman, Daniel Phillips, Aug. S. Jerome, Fred'k R. Foster, T. T. Fisher, J. S. Woodruff, Leverett Brainard, Chas. J. Cole, Wm. H. Bulkeley, Knight D. Cheney, Geo. S. Lincoln, James Campbell.

PHŒNIX, (Hartford.) Capital, $600,000. Surplus, $1,300,000. Pres., Henry Kellogg; V.-Pres., A. W. Jillson; Sec., D. W. C. Skilton; Asst. Sec., G. H. Burdick. Directors, Chas. H. Northam, Jos. Merriman, Franklin Chamberlin, Marshall Jewell, Geo. W. Moore, Chas. M. Beach, Henry Kellogg, Asa W. Jillson, S. B. Tuttle, Milo Hunt, H. A. Redfield, Wm. Faxon, Chas. M. Pond, Pliny Jewell, Burdett Loomis; Loring P. Hawes, New York; C. B. Erwin, New Britain.

PEOPLE'S, (Middletown.) Capital $200,000; Surplus $92,179. Pres., Jesse G. Baldwin; Sec. & Treas., Seth H. Butler. Directors, Benj. Douglas, Seth H. Butler, Alfred Cornwell, Arthur B. Calef, Henry G. Hubbard, Geo. N. Ward, George S. Hubbard, M. W. Terrill, Jesse G. Baldwin, Julius Hotchkiss, Charles A. Boardman, Henry S. White, Gardner Morse, John M. Douglas, Abner Newton, W. H. Sherman, Isaac C. Lewis, Elijah Ackley, T. C. Canfield.

SECURITY, (New Haven.) Capital, $200,000. Pres., Charles Peterson; Vice-Pres., Charles S. Leete; Sec., H. Mason; Asst. Sec., E. F. Merrill. Directors, Thos. R. Trowbridge, Chas. Peterson, J. A. Bishop, J. W. Mansfield, N. F. Thompson, Charles S. Leete, Dan'l Trowbridge, A. C. Wilcox, James D. Dewell, J. M. Mason.

MUTUAL FIRE COMPANIES.

DANBURY. Funds, $11,350. Pres., Fred'k S. Wildman; Sec., Wm. S. Peck; Treas., Roger Averill.

FARMINGTON VALLEY. President, Augustus Ward; Sec. and Treas., Richard H. Gay.

FARMERS, (Suffield.) Pres., Wm. L. Loomis; Sec. and Treas., Wm. H. Remington.

FARMERS, (Woodbury.) Pres., Walter S. Curtiss; Sec. and Treas., David S. Bull.

GREENWICH. Pres., Thos. A. Mead; Sec., John Dayton; Treas., Odle C. Knapp.

HARTFORD COUNTY. Premium Funds, $2,500,000. Surplus, $185,000. Pres. and Treas., Walter H. Havens; Vice-Pres., James B. Shultas; Sec., Wm. A. Erving. Directors, Julius Catlin, Thaddeus Welles, James B. Shultas, James L. Howard, Marcus De Forest, Jonathan Goodwin, Elisha Johnson, Watson, Dewey, Walter H. Havens, Wm. A. Irving.

HARWINTON. Pres. Hart, Barker; Sec. and Treas., Addison Webster.

HOME, (Stafford Springs.) Capital, $30,000. Pres., George M. Ives; Vice-Pres., B. W. Patten; Sec., J. F. Chamberlin; Treas., R. S. Hicks. Directors, G. M. Ives, B. W. Patten, Julius Converse, L. W. Crane, W. D. Heald, Charles L. Dean, M. A. Marcy.

LITCHFIELD. Funds, $56,713. Pres., Jason Whiting; Sec., Charles Adams; Treas., George C. Woodruff. Directors, Jason Whiting, Charles Adams, George C. Woodruff, Henry R. Coit, Abijah Catlin, Edw. W. Seymour, Chas. B. Andrews, Henry W. Buel, Wm. H. Braman.

MADISON. Pres., George Dowd; Sec. and Treas., A. M. Dowd.

MIDDLESEX MUTUAL ASSURANCE CO. Premium Funds, $3,084,941. Surplus, $263,599. Pres., Wm. R. Galpin; Sec., H. F. Boardman; Asst. Sec., C. W. Harris; Treas., O. V. Coffin. Directors, Wm. R. Galpin, E. Ackley, Elisha B. Nye, Geo. W. Burr, Samuel Babcock, O. V. Coffin, H. F. Boardman, John P. Bacon, John N. Camp, Middletown; S. Gildersleeve, Portland; Gardner Morse, N. Haven; Roswell Hoyt, Stamford; H. H. Starkey, Essex; J. W. Marvin, Deep River; A. P. Sturtevant, Norwich; T. G Birdsey, Derby; C. Northend, N. Britain; G. B. Hawley, Hartford.

NAUGATUCK VALLEY, (Ansonia.) Assets, $29,000. Pres., J. H. Bartholomew; Vice-Pres., Thomas Wallace; Sec., J. L. Lindley. Directors, J. H. Bartholomew, Charles Durand, Thomas Wallace, G. P. Cowles, J. M. Colburn, Franklin Farrel, Robert Peck, Wm. R. Slade, John Lindley, Wm. Wallace, John D. Ballou, Lewis Hotchkiss.

NEW LONDON COUNTY, (Norwich.) Funds, $54,000. Pres., E. F. Parker; Sec., C. J. Fillmore. Directors, E. F. Parker, Charles Osgood, L. F. S. Foster, Henry B. Tracy, John A. Morgan. Denison P. Coon, Benjamin Durfey, P. St. M. Andrews, Wm. L. Brewer, H. Hobart Roath.

NORWICH MUTUAL ASSURANCE. Funds, $9,961. Pres., John T. Wait; Sec. and Treas., Henry B. Tracy. Directors, John T. Wait, Oliver P. Wattles, Zebulon R. Robbins, John Grace, Gardner Thurston, Edmund D. Roath, Samuel B. Case, Geo. Sherman, Henry Bill.

ROCKVILLE. Pres., George Maxwell; Sec., L. Bissell; Treas., George Talcott. Directors, George Talcott, J. J. Robinson, George Maxwell, Cyrus White, L. E. Brown, Thomas M. Durfee, J. C. Hammond, Jr.

STATE MUTUAL (Hartford.) Pres., Ralph Gillett; Sec., Isaac Cross, Jr., Asst. Sec., C. E. Roberts. Directors, Ralph Gillett, Samuel Hamilton, Roswell Brown, Willis Thrall, Newton Carter, Aner Sperry, F. A. Brown, B. R. Abbe, Caleb Clapp, Albert Keeney, Isaac Cross, Jr.

TOLLAND COUNTY. Cash Assets, $95,000. Pres., Lucius S. Fuller; Sec., John B. Fuller; Treas., Charles A. Hawkins. Directors, C. Underwood, L. S. Fuller, John B. Fuller, Charles A. Hawkins, Gurley Phelps, Marcus Lillie, J. S. Yeomans, Henry McCray, E. S. Henry, E. B. Crane, M. Woodward, Chauncey Paul, F. W. Cowles, A. B. Adams, R. C. Osborn.

WINDHAM COUNTY, (Brooklyn) Pres., Aaron H. Storrs; Sec. and Treas., John Palmer. Directors, Aaron H. Storrs, Uriel Fuller, John Gallup 2d, John Palmer, Apollos Richmond, Wm. C. Osgood, David Greenslit, John D. Bigelow, John J. Penrose, Jared Chollar, James C. Palmer.

LIFE COMPANIES.

ÆTNA, (Hartford.) Assets, $22,000,000. Pres., Thomas O. Enders; V.-Pres., Austin Dunham; Sec., J. L. English; Con. Phys., G. W. Russell. Directors, Austin Dunham, Gurdon W. Russell, Leverett Brainard, A. R. Hillyer, James Campbell, T. O. Enders, W. H. Bulkeley, M. G. Bulkeley.

CHARTER OAK, (Hartford.) Assets, $14,000,000. Pres., E. R. Wiggin; Vice-Pres. and Treas., Samuel H. White; 2d Vice-Pres., A. H. Dillon, Jr.; Sec., Halsey Stevens; Asst. Sec., Wm. L. Squire; Con. Phys., J. C. Jackson; Med. Ex., W. A. M. Wainwright. Directors, James C. Walkley, Nelson Hollister, E. R. Wiggin, Samuel H. White, Daniel Phillips, A. H. Dillon, Jr.

CONNECTICUT MUTUAL, (Hartford.) Assets, $42,000,000. Pres., James Goodwin; V.-Pres., Z. Preston, E. B. Watkinson; Sec., Jacob L. Greene; Asst. Sec., John M. Taylor; Con. Phys., L. S. Wilcox. Directors, James Goodwin, Zephaniah Preston, J. L. Greene, E. B. Watkinson, E. D. Tiffany, E. S. Tyler, Frank W. Cheney, Henry C. Robinson, Thomas Sisson, E. N. Kellogg; M. F. Hodges, New York; C. L. Thayer, Boston.

CONNECTICUT GENERAL, (Hartford.) Assets, $1,302,000. Pres., Edward W. Parsons; Sec., T. W. Russell; Sup. of Agencies, Fred. V. Hudson. Directors, Edward W. Parsons, T. W. Russell, Leverett Brainard, F. B. Cooley, George H. Clark, T.

T. Fisher, W. M. Hudson, Robert E. Day, Charles H. Smith, H. C. Judd, C. C. Kimball; C. B. Erwin, New Britain.

CONTINENTAL, (Hartford.) Capital, $300,000. Pres., Jas. S. Parsons; Sec., Robt. E. Beecher; Supt. Agencies, H. P. Barton; Actuary, H. R. Morley; Med. Ex., W. M. Hudson. Directors, John C. Tracy, James S. Parsons, H. B. Freeman, Geo. C. Johnson, John S. Welles, A. S. Winchester, Robt. E. Beecher, Thos. Ramsdell, Ansel Arnold, J. Griffin Martin.

HARTFORD LIFE AND ANNUITY. Capital, $300,000. Pres., Wareham Griswold; Sec., Stephen Ball; Med. Ex., Irving W. Lyon. Directors, Wareham Griswold, D. F. Seymour, Jacob Knous, George M. Ives, A. P. Hyde, F. R. Foster, E. H. Crosby, Henry A. Whitman, Burdett Loomis.

PHŒNIX MUTUAL LIFE, (Hartford.) Capital and Surplus, $11,000,000. Pres., Aaron C. Goodman; V.-Pres., Jonathan B. Bunce; Sec., John M. Holcombe; Con. Phys., A. W. Barrows. Directors, Edson Fessenden, Edward Goodman, George W. Moore, Newton Case, J. P. Foster, A. C. Goodman, J. B. Bunce, Chas. S. Goodwin, Drayton Hillyer, James Nichols, John C. Parsons.

ACCIDENT COMPANIES.

RAILWAY PASSENGERS ASSURANCE CO., (Hartford.) (Accident Tickets only.) Capital, $300,000. Pres., James G. Batterson; Sec., Charles E. Willard; Gen. Agt., C. G. Munyan. Directors, J. G. Batterson, Jas. L. Howard, G. F. Davis, Marshall Jewell, Ebenezer Roberts, C. M. Holbrook, Pliny Jewell, J. B. Bunce, E. N. Welch, Rodney Dennis, Hartford; A. A. Howlett, Frank Hiscock, Syracuse, N. Y.; H. W. Gwinner, S. C. Huey, Philadelphia; Chas. Parsons, St. Louis.

TRAVELERS INSURANCE CO., (Hartford.) (Life and Accident.) Capital, $600,000; Cash Assets, $3,700,000. Pres., J. G. Batterson; Sec., Rodney Dennis; Assist. Sec., John E. Morris; Actuary, George Ellis; Supt. of Agencies, E. V. Preston; Con. Surgeon, G. P. Davis; Surg. and Adjuster, J. B. Lewis. Directors, James G. Batterson, Gustavus F. Davis, James L. Howard, Marshall Jewell, George W. Moore, Ebenezer Roberts, Henry P. Stearns, Hugh Harbison, C. M. Holbrook, Nathaniel Shipman, Rodney Dennis, Wm. B. Clark, Hartford; C. B. Erwin, New Britain; Ezra H. Baker, Boston; George M. Pullman, Chicago; Enoch Lewis, Philadelphia; Nathaniel Hall, Buffalo.

HARTFORD ACCIDENT INSURANCE CO., Capital, $200,000. Pres., Wm. A. Healy; Vice-Pres., George B. Lester; Sec., L. H. Brainard. Directors, David Clark, T. O. Enders, Chas. E. Wilson, Geo. B. Lester, R. D. Hubbard, Wm. A. Healy, Sam'l L. Clemens, Sam'l F. Jones, T. M. Maltbie.

HARTFORD STEAM BOILER INSPECTION AND INS. CO. Capital, $200,000. Pres., J. M. Allen; V.-Pres., Wm. B. Franklin, Sec., J. B. Pierce. Directors, J. M. Allen, L. J. Hendee, F. W. Cheney, C. M. Beach, D. Phillips, G. M. Bartholomew, Austin Dunham, T. O. Enders, L. Brainard, R. W. H. Jarvis, Wm. B. Franklin, Hartford; George Crompton, Worcester; E. P. Mason, Providence; Wm. Adamson, Wm. B. Bement, Phila.; C. W. Freeland, Boston; Thomas Talbot, Billerica, Mass.

RAILROADS.

COMMISSIONERS.—Geo. W. Arnold, Haddam, 1876; George M. Woodruff, Litchfield, 1877; Minott A. Osborn, 1878.

NEW YORK, NEW HAVEN & HARTFORD.—Capt., $15,500,000. Pres., W. D. Bishop, New York; Vice-Pres., and Gen. Supt., E. M. Reed, New York; Treas., John T. Shelton, New York; Supt., N. Y. & N. H. Division, John T. Moody; Supt., Hartford Division, C. S. Davison. Supt., Shore Line Division, W. H. Stevenson. Directors, Augustus Schell, A. R. Van Nest, Cornelius Vanderbilt, Wilson G. Hunt, New York; Geo. N. Miller, Southport; Wm. D. Bishop, Nath'l Wheeler, Bridgeport; E. H. Trowbridge, Geo. H. Watrous, E. M. Reed, New Haven; Charles M. Pond, Henry C. Robinson, Hartford; Chester W. Chapin, Springfield.

CONNECTICUT VALLEY, (Hartford to Saybrook.)—Pres., Jas. C. Walkley, Hartford; Vice-Pres., Luther Boardman; Sec. and Treas., Levi Woodhouse; Supt. and Chief Engineer, Hiram Fowler. Directors, James C. Walkley, Hartford; Luther Boardman, East Haddam; Samuel Babcock, Arthur W. Bacon, Middletown; S. M. Comstock, Essex; O. H. Clark, Chester; N. Hollister, F. B. Cooley, E. T. Smith, J. S. Woodruff, George Beach, Hartford; Isaac Arnold, Haddam; John W. Marvin, Saybrook.

CONNECTICUT CENTRAL, (Hartford to Springfield.)—Leased to, and operated by Conn. Valley R. R. Co. Pres., J. W. Phelps; Vice-Pres., Francis Gowdy; Sec. and Treas., J. W. Stoughton. Directors, J. W. Phelps, Springfield; O. Pease, Enfield; Lemuel

Stoughton, N. S. Osborn, F. Gowdy, J. M. Stiles, East Windsor; George Beach, Hartford; H. P. Stedman, East Hartford; Jos. A. Thompson, Ellington.

Connecticut Western, (Hartford to Millerton.)—Pres., Wm. H. Barnum, Lime Rock; Vice-Pres., George M. Bartholomew, Hartford; Sec., Geo. S. Frink, Hartford; Treas., Wm. L. Gilbert, West Winsted. Directors, Wm. H. Barnum, Lime Rock: A. H. Holly, Salisbury; Geo. M. Bartholomew, Charles T. Hillyer, N. B. Stevens, Timothy M. Allyn, William Bolles, Geo. S. Frink, Hartford; Fred'k Watson, Canaan; William L. Gilbert. George Dudley, West Winsted; Byron Loomis, Suffield; Joseph Toy, Simsbury; Charles Blair, Collinsville.

Danbury and Norwalk.—Pres., Roswell P. Flower, N. Y.; Vice-Pres., James W. Hyatt. Sec., and Treas., Harvey Williams; Supt., John W. Bacon, Danbury. Directors, R. P. Flower, H. H. Hollister, N. Y ; Wm. C. Street, W. K. James, James W. Hyatt, Norwalk; Orrin Bened ct, Bethel; L. P. Hoyt, David P. Nichols, E. S. Tweedy, Danbury.

Hartford, Providence and Fishkill.—Trustees, G. M. Bartholomew, Calvin Day, F. B. Cooley, Hartford; Sec., J. M. Belden; Engineer and Super., Samuel Nott, Hartford; Asst. Super., J. T. McManus.

Housatonic. (Bridgeport to Pittsfield, Mass.)—Pres., Wm. H. Barnum, Lime Rock; Vice-Pres., David S. Draper, New York; Sec. and Treas., C. K. Averill; Supt., H. W. Franklin. Directors, Henry S. Leavitt, Samuel Willetts, New York; Wm. H. Barnum, Lime Rock; Geo. W. Peet, Falls Village; A. B. Mygatt, New Milford; Horace Nichols, Wm. D. Bishop, Bridgeport; David S. Draper, Charles A. Peck, New York.

Naugatuck. (Bridgeport to Winsted.)—President, E. F; Bishop, Bridgeport; Sec. and Treas., Horace Nichols; Supt., George W. Beach, Bridgeport. Directors, E. F. Bishop, W. D. Bishop, Russell Tomlinson, Bridgeport; Royal M. Bassett, Birmingham; Henry Brouson, John B. Robertson, New Haven; J. G. Wetmore, Winsted; A. L. Dennis, Newark, N. J.; F. J. Kingsbury, Waterbury.

New Canaan.—President, Samuel St. John, New Canaan; Vice-Pres., Joseph B. Hoyt, Stamford; Sec., Noah W. Hoyt; Treas., Wm. St. John, New Canaan. Directors, Samuel St. John, Stephen Hoyt, Andrew K. Comstock, Selleck Y. St. John, Albert S. Comstock, William G. Webb, New Canaan; Joseph B. Hoyt, J. D. Warren, Stamford; Willard Parker, New York.

New Haven and Derby.—Pres., J. H. Bartholomew; Vice-Pres., Charles L. English; Sec., F. E. Harrison; Treas., Charles Atwater, New Haven; Supt., E. S. Quintard. Directors, Morris Tyler, Henry S. Dawson, Edwin Marble, Charles L. English, H. P. Frost, N. D. Sperry, Charles Atwater, Isaac Anderson, Nathan T. Bushnell, New Haven; George W. Shelton, Thomas L. Cornell, Birmingham; J. H. Bartholomew, Thomas Wallace, Jr., Franklin Farrell, Ansonia. City Directors, Henry G. Lewis, Clark R. Shelton.

New Haven, Middletown and Willimantic.—Pres., Julius Hotchkiss; Sec., Robert G. Pike; Treas., Allyn M. Colgrove, Middletown; Engineer, Seth E. Marsh, Hartford. Directors, Julius Hotchkiss, Evelyn White, P. W. Turner, Benjamin Douglas, Charles A. Buell, J. L. S. Roberts, A. M. Colgrove, C. C. Hubbard, J. N. Camp, William T. Elmer, Robert G. Pike.

New Haven and Northampton.—Capital, $2,460,000. Pres. and Super., Charles N. Yeamans; Sec. and Treas., Edward A. Ray, New Haven. Directors, Charles N. Yeamans, A. L. Kidston, M. G. Elliott, H. M. Welch, New Haven; William W. Phelps, George St. John Sheffield, N. Y; George J. Brush, Daniel Trowbridge, Morris Tyler, New Haven.

New London Northern, (New London to Miller's Falls, Mass.)—Pres., Charles Osgood; Sec. and Treas., Robert Coit; Supt., George W. Bentley, New London. Directors, Henry P. Haven, W. W. Billings, Wm. H. Barns, Benj. Stark, Augustus Brandegee, Robert Coit, New London; Charles Osgood, Norwich; Wm. H. Hill, Boston; Wm. Allen Butler, Fred'k Taylor, New York; Thomas Ramsdell, Windham.

New York, Housatonic and Northern.—Leased to, and operated by the Housatonic R. R. Co.—Pres., Wm. R. Kirkland, New York; Vice-Pres., David S. Duncomb.

New York and New England.—Pres., Wm. T. Hart, Boston; Sec., Simeon W. Hatheway, Boston; Treas., George B. Phippen, Salem; General Manager, Charles P. Clark, Newton; Supt., H. M. Britton, Boston.

New York, Providence and Boston, (New London to Providence, R. I.)—Pres., Samuel D. Babcock, New York; Vice-Pres., David S. Babcock; Treas., Henry Morgan, New York; Sec., F. B. Noyes; Engineer and Super., A. S. Mathews, Stonington. Directors, Samuel D. Babcock, David S. Babcock, Wm. F. Cary, Jr., Henry Morgan, James B. Johnston, George

M. Miller, New York; N. F. Dixon, Westerly; John A. Burnham, Boston; Charles H. Salisbury, Providence; Henry Howard, Coventry, R. I.; A. S. Mathews, Stonington.

NORWICH AND WORCESTER.—Pres., A. F. Smith, Norwich; Treas., George L. Perkins; Sec., E. T. Clapp; Super., P. St. M. Andrews, Norwich. Directors, A. F. Smith, J. F. Slater, Norwich; F. H. Dewey, Geo. W. Gill, Charles W. Smith, E. L. Davis, Worcester; R. Bayard, New York; W. F. Weld, Boston.

RIDGEFIELD AND NEW YORK.—Pres., Ellwood Burdsall, Port Chester, N. Y.; Vice-Pres., Wm. J. Mead, Greenwich; Sec., Ephraim Sours, Port Chester, N. Y.; Treas., Hiram K. Scott, Ridgefield.

ROCKVILLE, (Vernon Depot to Rockville.)—Pres., J. J. Robinson; Treas., J. C. Hammond, Jr.; Super., Amos H. Putnam. Directors, J. J. Robinson, George Maxwell, Crosley Fitton, H. L. James, E. C. Clark, Rockville.

SHEPAUG, (Litchfield to Hawleyville.)—Pres., Henry W. Buell, Treas., Henry R. Coit; Sec., Wm. Deming; Supt., Charles H. Platt, Litchfield. Directors, Henry W. Buel, H. R. Coit, Wm. Deming, Origen S. Seymour, S. W. Wessells, Dorsey Neville, E. M. Wooster, H. O. Morse, Asahel H. Morse.

SHORE LINE, (New Haven to New London.)—Leased to, and operated by New York, New Haven & Hartford R. R. Co. Pres., S. B. Chittenden, New York; Vice-Pres., Samuel Hemingway, New Haven; Sec. and Treas., Wilbur F. Day, New Haven.

SOUTH MANCHESTER, (Manchester to South Manchester)—Pres., Frank W. Cheney, Hartford; Sec., Richard O. Cheney; Treas., Charles S. Cheney, South Manchester. Directors, Ralph Cheney, Rush Cheney, Frank Cheney, Frank W. Cheney, Richard O. Cheney.

WATERTOWN AND WATERBURY.—Pres., Owen B. King; Sec., and Treas., Leman W. Cutler, Watertown. Directors, Owen B. King, Leman W. Cutler, Charles A. Warren, Eli Curtiss, C. T. Hickox, Geo. A. Woodruff, M. Heminway, Watertown; George W. Beach, Henry Merriman, Waterbury; Wm. E. Curtiss, New York.

Total Capital, $52,165,000; capital paid in, $36,733,244. Gross receipts for 1874, $11,451,225.

GOVERNMENT OF THE UNITED STATES.

PRESIDENT, ULYSSES S. GRANT, Illinois,	Salary, $50,000
ACTING VICE-PRES., THOMAS W. FERRY, Mich.,	8,000
HAMILTON FISH, N. Y., Secretary of State,	8,000
BENJAMIN H. BRISTOW, Ky., Secretary of the Treasury,	8,000
WM. W. BELKNAP, Iowa, Secretary of War,	8,000
GEO. M. ROBESON, N. J., Secretary of the Navy,	8,000
ZACHARIAH CHANDLER, Mich., Secretary of the Interior,	8,000
EDWARDS PIERREPONT, New York, Attorney-General,	8,000
MARSHALL JEWELL, Conn., Postmaster-General,	8,000

THE JUDICIARY.

SUPREME COURT OF THE UNITED STATES.

Meets first Monday in December, at Washington.

CHIEF JUSTICE, Morrison R. Waite, Ohio; salary, $10,500. JUDGES, Nathan Clifford, of Maine; Noah H. Swayne, of Ohio; David Davis, of Ill.; Samuel F. Miller, of Iowa; Stephen J. Field, of California; William Strong, of Penn.; Joseph P. Bradley, of New Jersey; Ward Hunt, of New York. Salary, $10,000.

Clerk, D. W. MIDDLETON, Washington, D. C.

Marshal, J. G. NICOLAY, Washington, D. C.

XLIV CONGRESS—First Session.

SENATE.

PRESIDENT, Thomas W. Ferry, Michigan.

SECRETARY, George C. Gorham, California.

The dates opposite the names of the Senators are those when they entered the Senate, and when their present terms expire.

ALABAMA.	
George Goldthwaite,	1872–77
George E. Spencer,	1868–79
ARKANSAS.	
Powell Clayton,	1871–77
Stephen W. Dorsey,	1873–79
CALIFORNIA.	
Aaron A. Sargent,	1875–79
Newton Booth,	1873–81
CONNECTICUT.	
James E. English,	1875–79
Wm. W. Eaton,	1875–81
DELAWARE.	
Eli Saulsbury,	1871–77
Thos. F. Bayard,	1869–81
FLORIDA.	
Simon B. Conover,	1873–79
Charles W. Jones,	1875–81
GEORGIA.	
Thomas M. Norwood,	1871–77
John B. Gordon,	1873–79

ILLINOIS.		NEW HAMPSHIRE.	
John A. Logan,	1871–77	Aaron H. Cragin,	1865–77
Richard J. Oglesby	1873–79	Bainbridge Wadleigh,	1873–79
INDIANA.		NEW JERSEY.	
Oliver P. Morton,	1867–79	F. T. Frelinghuysen,	1871–77
Jos. E. McDonald,	1875–81	Theodore F. Randolph,	1875–81
IOWA.		NEW YORK.	
Geo. G. Wright,	1871–77	Roscoe Conkling,	1867–79
William B. Allison,	1873–79	Francis Kernan,	1875–81
KANSAS.		NORTH CAROLINA.	
James M. Harvey,	1874–77	Matthew W. Ransom,	1872–77
John J. Ingalls,	1873–79	Augustus S. Merrimon,	1873–79
KENTUCKY.		OHIO.	
John W. Stevenson,	1871–77	John Sherman,	1861–79
Thomas C. McCreery,	1873–79	Allen G. Thurman,	1869–81
LOUISIANA.		OREGON.	
J. Rodman West,	1871–77	James K. Kelly,	1871–77
——— ———,	1873–79	John H. Mitchell,	1873–79
MAINE.		PENNSYLVANIA.	
Lot M. Morrill,	1861–77	Simon Cameron,	1867–79
Hannibal Hamlin,	1869–81	Wm. A. Wallace,	1875–81
MARYLAND.		RHODE ISLAND.	
George R Dennis,	1873–79	Henry B. Anthony,	1859–77
Wm. P. Whyte,	1875–81	Ambrose E. Burnside,	1875–81
MASSACHUSETTS.		SOUTH CAROLINA.	
George S. Boutwell,	1873–77	Thos. J. Robertson,	1868–77
Henry L. Dawes,	1875–81	John J. Patterson,	1873–79
MICHIGAN.		TENNESSEE.	
Thos. W. Ferry,	1871–77	Henry Cooper,	1871–77
Isaac P. Christiancy,	1875–81	David M. Key,	1875–81
MINNESOTA.		TEXAS.	
William Windom,	1871–77	Morgan C. Hamilton,	1870–77
S. J. R. McMillan,	1875–81	Samuel B. Maxey,	1875–81
MISSISSIPPI.		VERMONT.	
James L. Alcorn,	1871–77	Justin S. Morrill,	1867–79
Branch K. Bruce,	1875–81	Geo. F. Edmunds,	1866–81
MISSOURI.		VIRGINIA.	
Louis V. Bogy,	1873–79	John W. Johnston,	1870–77
Frank M. Cockrell,	1875–81	Robert E. Withers,	1875–81
NEBRASKA.		WEST VIRGINIA.	
Phineas W. Hitchcock,	1871–77	Henry G. Davis,	1871–77
Algernon S. Paddock,	1875–81	Allen T. Caperton,	1875–81
NEVADA.		WISCONSIN.	
John P. Jones,	1873–79	Timothy O. Howe,	1861–79
William Sharon,	1875–81	Angus Cameron,	1875–81

HOUSE.

SPEAKER, Michael C. Kerr, Indiana.

CLERK, George M. Adams, Kentucky.

THE HOUSE consists of 292 Members, and 9 Territorial Delegates who have no vote.

ALABAMA. 1, Jere Haralson; 2, Jeremiah N. Williams; 3, Taul Bradford; 4, Charles Hays; 5, John H. Caldwell; 6, Goldsmith W. Hewitt.

State at large, Burwell B. Lewis, William H. Forney.

ARKANSAS. 1, Lucien C. Gause; 2, William F. Slemons; 3, W. W. Wilshire; 4, Thomas M. Gunter.

CALIFORNIA. 1, William A. Piper; 2, Horace F. Page; 3, John K. Luttrell; 4, Peter D. Wigginton.

CONNECTICUT. 1, George M. Landers; 2, James Phelps; 3, Henry H. Starkweather; 4, William H. Barnum.

DELAWARE. 1, James Williams.

FLORIDA. 1, Wm. J. Purman; 2, Josiah T. Walls.

GEORGIA. 1, Julian Hartridge; 2, William E. Smith; 3, Philip Cook; 4, Henry R. Harris; 5, Milton A. Candler; 6, Jas. H. Blount; 7, William H. Felton; 8, Alexander H. Stephens; 9, Benjamin H. Hill.

ILLINOIS. 1, Bernard G. Caulfield; 2. Carter H. Harrison; 3, Chas. B. Farwell; 4, Stephen A. Hurlbut; 5, Horatio C. Burchard; 6, Thomas J. Henderson; 7, Alexander Campbell; 8, Greenbury L. Fort; 9, Richard H. Whiting; 10, John C. Bagby; 11, Scott Wike; 12, William M. Springer; 13, Adlai E. Stevenson; 14, Joseph G. Cannon; 15, John R. Eden; 16, William A. J. Sparks; 17, Wm. R. Morrison; 18, William Hartsell; 19, William B. Anderson.

INDIANA. 1, Benoni S. Fuller; 2, James D. Williams; 3 Michael C. Kerr; 4, Jeptha D. New; 5, William S. Holman; 6, Milton S. Robinson; 7, Franklin Landers; 8, Morton C. Hunter; 9, Thomas J. Cason; 10, William S. Haymond; 11, James L. Evans; 12, Andrew H. Hamilton; 13, John H. Baker.

IOWA. 1, George W. McCrary; 2, John Q. Tufts; 3, Lucien L. Ainsworth; 4, Henry O. Pratt; 5, James Wilson; 6, Ezekiel S. Sampson; 7, John A. Kasson; 8, James W. McDill; 9, Addison Oliver.

KANSAS. 1, William R. Phillips; 2, John R. Goodin; 3 William R. Brown.

KENTUCKY. 1, Albert R. Boone; 2, John Young Brown; 3, Charles W. Milliken; 4, J. Proctor Knott; 5, Edward Y. Parsons; 6, Thomas L. Jones; 7, Jos. C. S. Blackburn; 8, Milton J. Durham; 9, John D. White; 10, John B. Clarke.

LOUISIANA. 1, Randall L. Gibson; 2, E. John Ellis; 3, Chester B. Darrall; 4, William M. Levy; 5, Frank Morey; 6, Chas. E. Nash.

MAINE. 1, John H. Burleigh; 2, Wm. P. Frye; 3, James G. Blaine; 4, Harris M. Plaisted; 5, Eugene Hale.

MARYLAND. 1, Philip F. Thomas; 2, Charles B. Roberts; 3, Wm. J. O'Brien; 4, Thomas Swann; 5, Eli J. Henkle; 6, William Walsh.

MASSACHUSETTS. 1, William W. Crapo; 2, Benj. W. Harris; 3, Henry L. Pierce; 4. Rufus S. Frost; 5, Nathaniel P. Banks; 6, Charles P. Thompson; 7, John K. Tarbox; 8, William W. Warren; 9, George F. Hoar; 10, Julius H. Seelye; 11, Chester W. Chapin.

MICHIGAN. 1, Alpheus S. Williams; 2, Henry Waldron; 3, George Willard; 4, Allen Potter; 5, Wm. B. Williams; 6, Geo. H. Durand; 7, Omar D. Conger; 8, Nathan B. Bradley; 9, Jay A. Hubbell.

MINNESOTA. 1, Mark H. Dunnell; 2, Horace B. Strait; 3, William S. King.

MISSISSIPPI. 1, Lucius Q. C. Lamar; 2, G. Wiley Wells; 3, Hernando B. Money; 4, Otho R. Singleton; 5, Charles E. Hooker; 6, John R. Lynch.

MISSOURI. 1, Edward C. Kehr; 2, Erastus Wells; 3, Wm. H. Stone; 4, Robert A. Hatcher; 5, Richard P. Bland; 6, Chas. H. Morgan; 7, John F. Philips; 8, Benjamin J. Franklin; 9, David Rea; 10, Rezin A. De Bolt; 11, John B. Clark, Jr.; 12, John M. Glover; 13, Aylett H. Buckner.

NEBRASKA. 1, Lorenzo Crounse.

NEVADA. 1, William Woodburn.

NEW HAMPSHIRE. 1, Frank Jones; 2, Samuel N. Bell; 3, Henry W. Blair.

NEW JERSEY. 1, Clement H. Sinnickson; 2, Sam'l A. Dobbins; 3, Miles Ross; 4, Robert Hamilton; 5, Augustus W. Cutler; 6, Frederick H. Teese; 7, Aug. A. Hardenburgh.

NEW YORK. 1, Henry B. Metcalfe; 2, John G. Schumaker; 3, Simeon B. Chittenden; 4, Archibald M. Bliss; 5, Edwin R.

Meade; 6, Samuel S. Cox; 7, Smith Ely, Jr.; 8, Elijah Ward; 9, Fernando Wood; 10, Abram S. Hewitt; 11, Benjamin A. Willis; 12, N. Holmes Odell; 13, John O. Whitehouse; 14, George M. Beebe; 15, John H. Bagley, Jr.; 16, Charles H. Adams; 17, Martin I. Townsend; 18, Andrew Williams; 19, Wm. A. Wheeler; 20, Henry H Hathorn; 21, Samuel F. Miller; 22, George A. Bagley; 23, Scott Lord; 24, William H. Baker; 25, Elias W. Leavenworth; 26, Clinton D. MacDougall; 27, Elbridge G. Lapham; 28, Thos. C. Platt; 29, Charles C. B. Walker; 30, John M. Davy; 31, Geo. G. Hoskins; 32, Lyman K. Bass; 33, Nelson I. Norton.

North Carolina. 1, Jesse J. Yeates; 2, John A. Hyman; 3, Alfred M. Waddell; 4, Joseph J. Davis; 5, Alfred M. Scales; 6, Thos. S. Ashe; 7, Wm. M. Robbins; 8, Robert B. Vance.

Ohio. 1, Milton Sayler; 2, Henry B. Banning; 3, John S. Savage; 4, John A. McMahon; 5, Americus V. Rice; 6, Frank H. Hurd; 7, Lawrence T. Neal; 8, William Lawrence; 9, Earley F. Poppleton; 10, Chas. Foster; 11, John L. Vance; 12, Ansel T. Walling; 13, Milton I. Southard; 14, Jacob P. Cowan; 15, Nelson H. Van Vorhes; 16, Lorenzo Danford; 17, Laurin D. Woodworth; 18, James Monroe; 19, James A. Garfield; 20, Henry B. Payne.

Oregon. 1, Lafayette Lane.

Pennsylvania. 1, Chapman Freeman; 2, Chas. O'Neill; 3, Samuel J. Randall; 4, Wm. D. Kelley; 5, John Robbins; 6, Washington Townsend; 7, Alan Wood, Jr.; 8, Hiester Clymer; 9, A. Herr Smith; 10, William Mutchler; 11, Francis D. Collins; 12, Winthrop W. Ketchum; 13, James B. Reilly; 14, John B. Packer; 15, Joseph Powell; 16, Sobieski Ross; 17, John Reilly; 18, William S. Stenger; 19, Levi Maish; 20, Levi A. Mackey; 21, Jacob Turney; 22, James H. Hopkins; 23, Alexander G. Cochrane; 24, John W. Wallace; 25, George A. Jenks; 26, James Sheakley; 27, Albert G. Egbert.

Rhode Island. 1, Benjamin T. Eames; 2, Latimer W. Ballou.

South Carolina. 1, Joseph H. Rainey; 2, E. W. M. Mackey; 3, Solomon L. Hoge; 4, Alexander S. Wallace; 5, Robert Smalls.

Tennessee. 1, William McFarland; 2, Jacob M. Thornburgh; 3, George G. Dibrell; 4, ——— ———; 5, John M. Bright; 6, John F. House; 7, Washington C. Whitthorne; 8, John D. C. Atkins; 9, William P. Caldwell; 10, H. Casey Young.

TEXAS. 1, John H. Reagan; 2, David B. Culberson; 3, Jas. W. Throckmorton; 4, Roger Q. Mills; 5, John Hancock; 6, Gustave Schleicher.

VERMONT. 1, Charles H. Joyce; 2, Dudley C. Denison; 3, Geo. W. Hendee.

VIRGINIA. 1, Beverly B. Douglas; 2, John Goode, Jr.; 3, Gilbert C. Walker; 4, Wm. H. H. Stowell; 5, George C. Cabell; 6, John Randolph Tucker; 7, John T. Harris; 8, Eppa Hunton; 9. William Terry.

WEST VIRGINIA. 1, Benjamin Wilson; 2, Charles J. Faulkner; 3, Frank Hereford.

WISCONSIN. 1, Chas. G. Williams; 2, Lucien B. Caswell; 3, Henry S. Magoon; 4, William Pitt Lynde; 5, Samuel D. Burchard; 6, Alanson M. Kimball; 7, Jeremiah M. Rusk; 8, George W. Cate.

TERRITORIAL DELEGATES.

ARIZONA. Hiram S. Stevens.
COLORADO. Thomas M. Patterson.
DAKOTA. Jefferson P. Kidder.
IDAHO. Thomas W. Bennett.
MONTANA. Martin Maginnis.
NEW MEXICO. Stephen B. Elkins.
UTAH. George Q. Cannon.
WASHINGTON. Orange Jacobs.
WYOMING. William R. Steele.

U. S. INTERNAL REVENUE.

1ST DIST., HARTFORD, TOLLAND, NEW LONDON, AND WINDHAM COUNTIES.

Collector, Joseph Selden, Norwich. Deputies, A. Irving Royce, Geo. L. Selden, Norwich; Wm. W. House, Edward Goodwin, Hartford; Wm. H. Fuller, Suffield; George R. Case, Norwich. Gaugers, Alfred E. Sheldon, Hartford; Frederick A. King, Thompsonville; Tudor F. Holcomb, Simsbury; David B. Hale, Collinsville; L. T. Campbell, Southington; Samuel B. West, Columbia; Samuel R. Knapp, Norwich; L. Hempstead, New London; John H. Simmons, Ashford. Store-keepers, Hiram Buckingham, Hartford; W. A. Stocking, Simsbury; E. T. Spooner, Warehouse Point; W. H. Thompson, Broad Brook; Elbert L. Wheeler, Hartford.

2d Dist., New Haven, Middlesex, Fairfield, and Litchfield Counties.

Collector, David F. Hollister, Bridgeport. Deputies, Edward F. Meeker, F. E. Barlow, Henry C. Lemmon, Bridgeport; Henry L. Allen, West Winsted; John H. Rowland, New Haven; John B. Wright, Clinton; W. R. Williams, Waterbury. Gaugers, John A. Boughton, Bridgeport; C. G. G. Merrill, New Haven; Carlos P. Merwin, New Milford; David B. Hale, Collinsville.

CUSTOM HOUSE OFFICERS.

FAIRFIELD District, west of Housatonic River to State line.—Collector, Julius S. Hanover, Bridgeport; Deputy Collector, Inspector, etc., James H. Porter. Night Inspector, Samuel W. Hodge, Bridgeport.

Inspector for Norwalk, Gould D. Jennings; for Stamford, Rufus Wardwell. Pilots, Bridgeport Harbor, S. A. McNeil, Geo. F. Humiston, Wm. H. Knapp, John H. Plumb; Housatonic River, Rufus Buddington; Norwalk Harbor, Z. Rowland. Pilots of Tug-Boats, Bridgeport, S. A. McNeil, Wm. Hayes; Norwalk, T. F. Brothwell.

MIDDLETOWN District, extending from Windsor to Westbrook.—Collector, Augustus Putnam, Middletown. Deputy Collector and Inspector, Geo. W. Burke, Middletown. Janitor, Geo. S. Parmelee. Storekeeper, Chas. W. Marden, Hartford.

Inspectors, Hartford, Ezra S. Hamilton; Samuel B. Dickinson, Saybrook Point.

State Pilots, Saybrook, Chas. Williams, J. C. Whittlesey, John Grumley.

NEW HAVEN District, extending from Madison to the Housatonic River.—Collector, Cyrus Northrop. Deputy Collector, Edmund Pendleton. Clerks, Jesse Peck, C. S. Bunnell, Edwin Case. Weighers, Gaugers and Measurers, S. R. Crampton, R. S. Pickett. Inspectors, J. W. Lane, E. D. S. Goodyear, H. O. Beach, W. R. Lloyd. Night Inspector, Edward Coe. Boatmen, Charles Plumb, W. J. Smith. Light-house Keepers, Elizur Thompson, Gilbert A. W. Ford. Messenger, David M. Atwater. Janitor, Theodore Knipping.

Inspector for Branford and Sachem's Head, Grant Smith.

Inspector for Guilford and Madison, Thomas Coe.

Inspector for Derby and Milford, Lucius Gilbert.

NEW LONDON District.—Collector, Geo. T. Marshall. Deputy Collector and Inspector, C. G. Sistare. Inspectors, Ezra C. Smith, New London; Charles S. Peale, Geo. W. Geer, Norwich; Boatman and Messenger, John W. Brown. Janitor, Anthony Jerome. Night Watchman, Nathan S. Gardiner. Physician, Marine Hospital, Seth Smith. Steamboat Inspectors, Elisha P. Beckwith, Philo B. Hovey, New London.

Pilots, Thames River, and Sound, Clark S. Rogers, B. W. Harris, Leonard Smith, Perkins Harris; Norwich, James M. Holt, Henry G. Roath, Jas. Worthington, Thomas Comstock; Lyme, John O. Miner.

STONINGTON District.—Collector, George Hubbard. Deputy Collectors and Inspectors, John P. States, Stonington; George D. Cross, Jr., Pawcatuck, Conn., and Westerly, R. I. Boat-Keeper, Stephen D. Merret. Weigher, Joshua Haley, Jr.

Inspector for Mystic Bridge, Mystic River, and Noank, Asa Fish.

POST-OFFICE DEPARTMENT.

Postage on Letters, prepaid by Stamps, 3 cents each ½ oz. or fraction thereof, to all parts of the country. Drop and Local letters, at offices of free delivery by carrier, 2 cents per ½ oz. prepaid; at other offices 1 ct. prepaid. Postal Cards, 1 cent each.

Registered letters, 10 cents each, in addition to the regular postage.

Circulars, unsealed, 1 cent for each oz. or part thereof, to one address.

Circulars and newspapers (except weeklies), 1 cent each without regard to weight, when delivered from carrier offices in which they are deposited. Weekly newspapers to transient parties, deposited in carrier offices, 1 cent for each oz.; to regular subscribers, dailies, weeklies, &c., are sent free in the county in which they are published. Newspapers and periodicals sent out of the county, issued weekly and oftener, for each lb. or fraction thereof, 2 cents prepaid by the publishers; issued less frequently, 3 cents.

Periodicals not over 2 oz. in weight deposited at carrier offices for delivery there, 1 cent each; over 2 oz. 2 cents each.

Books, 1 cent prepaid, for each oz., or fraction thereof.

Unbound miscellaneous packages and merchandise 1 cent prepaid for each oz. or fraction thereof;—these include pamphlets, magazines, proof-sheets, manuscripts for books, blanks, maps, engravings, envelopes, seeds, roots, samples of metals, ores, and all similar articles allowed in mails. Such packages must be sent under covers so open that the contents may be discerned; and any communication in writing, subjects the whole to letter postage.

Postage for each ½ oz.: to Great Britain and Ireland, 5 cts.; to Canada, prepaid, 3 cents; to France, 5 cents.

POST-OFFICES AND POST MASTERS.

Abington, Henry Buckland
Andover, Wm. Dorrance
Ansonia, Charles E. Bristol
Ashford, John D. Gavlord
Avon, Bela C. Kellogg
Bakersville, S. N. Pettibone
Ball's Pond, Alvah S. Pierce
Banksville, George Derby
Baltic, Eugene W. Logan
Bantam Falls, S. E. Crossman
Barkhamsted, Dwight S. Case
Beacon Falls, C. W. Elkins
Berlin, Henry N. Galpin
Bethany, Mary A. Sperry
Bethel, Amos Woodman
Bethlehem, Herbert S. Jackson
Birmingham, See Derby
Bloomfield, Henry W. Rowley
Bolton, Sherman P. Sumner
Bozrah, Byron R. Hill
Bozrahville, Jas. M. Peckham
Branchville, Wm. W. Beers
Branford, Philo Hall
Bridgeport, J. W. Knowlton
Bridgewater, George Lyon
Bristol, Silas M. Norton
Broad Brook, E. G. Lasbury
Brookfield, Andrew Northrop
Brookfield Centre, A. Somers
Brooklyn, Apollos Richmond
Brooks Vale, Sam'l A. Brooks
Buckingham, C. J. Loomer
Buckland, H. G. Parker
Burnside, Moses Chandler
Burlington, W. F. Sessions
Burrville, John M. Burr
Campbell's Mills, G. P. Douglas
Campville, H. P. Leonard
Canaan, S. C. Beckley
Canaan Valley, G. H. Brinton
Cannon's Station, A. M. Reed
Canterbury, J. P. Kingsley
Canton, Moses S. Dyer
Canton Cnt'r, W.C. Humphrey
Central Vill., Jas. M. Wilcox
Center Brook, D. W. Spencer
Center Groton, Geo. L. Daboll
Center Hill, John F. Simmons
Chalybes, J. B. Leavenworth
Chapinville, John G. Landon
Chaplin, J. W. Lincoln
Chatham, See East Hampton
Cheshire, Edwin R. Brown
Chester, S. A. Wright
Chesterfield, Orrin H. Whiting
Clarks Corner, M. H. Foster
Clark Falls, E. P. Chapman
Clinton, William E. Burgis
Cobalt, Rufus D. Tibbals
Colchester, Chas. H. Rogers

Cold Spring, O. S. Botsford
Colebrook, Reuben Rockwell
Colebrook River, Geo S. Ives
Collinsville, Emerson A. Hough
Columbia, Geo. B. Fuller
Copper Hill, Fred'k F. Stevens
Cornwall, J. W. Beers
Cornwall Bridge, Jas. A. Bierce
Coventry, Sam'l T. Loomis
Cromwell, Elisha Stevens
Danbury, Phineas D. Crosby
Darien, C. G. Waterbury
Deep River, S. M. Shipman
Derby, Ezra Sprague
Durham, Oscar Leach
Durham Center, Geo. H. Davis
Eagleville, Simeon O. Vinton
East Berlin, W. W. Dowd
East Canaan, Wm. Adams, 2d
East Cornwall, Joseph Clark
Eastford, A. J. Bowen
East Glastonbury, L. Weir
East Granby, James R. Viets
East Haddam, W. C. Reynolds
East Hampton, C. O. Sears
East Hartford, W. A. Loomis
East Hartland, W. E. Gibbons
East Haven, S. Hemingway
East Kent, Elisha Fry
East Killingly, Jas. A Paine
East Lyme, J. J. Comstock
East River, I. L. Scranton, Jr.
Easton, Seleck N. Osborne
East Putnam, Era Parker
East Thompson, Isaac Sherman
E. Wallingf'd, Mrs. D. Williams
East Windsor, Geo. B. Spencer
E. Windsor Hill, C. Z. Parmelee
East Woodstock, G. O. Robbins
Ekonk, Kinney S. Wilcox
Ellington, Elam S. Hyde
Ellsworth, John M. Gregory
Elmwood, W. S. Goodwin
Enfield, Fred'k P. Parsons
Essex, Charles S. Munger
Fairfield, Charles B. Wakeley
Fair Haven, Jas. D. Howell
Falls Village, J. F. Millspaugh
Farmington, Rich. H. Cowles
Farms Village, Chas. S. Weed
Forestville, J. F. Douglass
Franklin, Andrew B. Smith
Gale's Ferry, Isaac Bragaw
Gaylordsville, A. H. Barlow
Georgetown, James Corcoran
Gildersleeve's Landing, F. Gildersleeve
Gilead, Ralph T. Hutchinson
Glasgo, Wm. P. Young
Glastonbury, F. C. Covell
Glenville, Webster Haight
Goshen, Chas. J. Porter
Granby, Chester P. Loomis
Grantville, Moses Grant
Greenfield Hill, B. B. Banks
Greeneville, Paul B. Greene
Greens Farms, David Crossman
Greenwich, J. E. Brush
Griswold, Sarah E. Tillinghast
Grosvenordale, Jas. Cranska
Groton, John S. Morgan
Guilford, Charles Griswold
Gurleyville, Chas. A. Royce
Haddam, E. S. Clark
Haddam Neck, H. M. Selden
Hadlyme, John Comstock
Hallington, J. A. Hall
Hamburg, Walter S. Ely
Hamden, Jesse Warner
Hampton, Edgar H. Newton
Hanover, Mrs. Maria Smith
Hartford, John H. Burnham
Hartland Center, L. L. Dickinson
Harwinton, Lewis Catlin
Hawleyville, D. B. Hawley
Hazardville, A. Lundschultz
Hebron, John S. Welles
Higganum, E. D. Gilbert

High Ridge, John H. Newman
Hockanum, Edwin Brewer
Hotchkissville, G. F. Morris
Huntington, Wooster Blackman
Huntsville, James H. Chase
Jewett City, A. F. Brown
Kensington, N. W. Warren
Kent, Burrett Eaton
Killingly, Marcus Wood
Killingworth, O. E. Redfield
Lakeville, Thomas L. Norton
Lanesville, Wm. S. Warner
Lebanon, N. C. Barker
Ledyard, Edmund Spicer
Leesville, Nelson Bowers
Liberty Hill, Wm. A. Fuller
Lime Rock, N. A. Dean
Litchfield, H. E. Gates
Long Ridge, Geo. B. Christison
Lyme, Gilbert S. Wait
Madison, John Wilcox
Manchester, Wm. B. Lincoln
Mansfield, S. S. Fuller
Mansfield Cent'r, I. P. Fenton
Mansfield Dp't, Merritt Smith
Marbledale, E. O. Sperry
Marion, Catherine Zeilig
Marlborough, E. C. Warner
Mashapaug, M. H. Kinney
Mechanicsville, J. Cunningham
Meriden, L. R. Hall
Merrow Station, J. B. Merrow
Mianus, Mary E. Hawes
Middlebury, Fred'k G. Scott
Middlefield, S. D. Jewett
Middle Haddam, Henry M. Hurd
Middletown, Bartlett Bent
Milford, Joseph R. Clark
Mill Brook, Wm. P. Lawrence
Mill Dale, H. A. Hitchcock
Mill Plain, Henry M. Senior
Milton, Thomas W. Beach
Minortown, N. B. Burton
Monroe, Wm. A. Clarke
Montowese, F. B. Robinson
Montville, L. D. Tompkins
Moodus, L. D. F. Gates
Moose Meadow, M. Burdick
Moosup, Wm. S. Simmons
Morris, Joseph W. Mason
Mount Carmel, James Ives
Mount Hope, J. C. Bottum
Mystic, Geo. E. Lamphere
Mystic Bridge, J. A. Rathbun
Mystic River, W. W. Packer
Naubuc, Albert A. Bogue
Naugatuck, Luther S. Platt
Nepaug, S. H. Mason
New Boston, Oscar Tourtellotte
New Britain, Walter Gladden
New Canaan, A. L. Raymond
New Fairfield, Martin Couch
New Hartford, H. L. Jones
New Haven, Neh. D. Sperry
Newington, Erastus Kilbourn
Newingt'n Junc. J.C. Sternberg
New London, Mrs. B. A. Mower
New Milford, David A. Baldwin
New Preston, D. Burnham
New Saybrook, Jos. Kellogg
Newtown, Z. S. Peck
Niantic, Wm. Whaley
Noank, Orrin E. Miner
Norfolk, Orlo H. Wolcott
No. Ashford, Geo. W. Olds
No. Branford, Jenny E. Wheaton
North Canton, George Adams
No. Colebrook, Erastus Simons
North Cornwall, Miles Scoville
Northfield, D. T. Wooster
Northford, Thos. A. Smith
No. Granby, Willis Phelps
N. Grosvenordale, W. H. Arnold
No. Guilford, Abigail Fowler
North Haven, H. H. Stiles
North Lyme, Charles Stark
North Madison, Alvin A. Blake
No. Manchester, Moses Scott

North Stamford, Alvin Weed
No. Stonington, Wm. H. Hillard
Northville, Solomon Couch
No. Westchester, L. Carrier
North Wilton, Jas. Comstock
No. Windham, F. M. Lincoln
No. Woodstock, Ezra C. May
Norwalk, Charles Olmstead
Norwich, E. G. Bidwell
Norwich Town, Geo. D. Fuller
Oakville, Noble W. Warner
Oneco, Edwin A. Card
Orange, Sidney F. Oviatt
Ore Hill, Homer A. Gibbs
Oxford, Chas. H. Butler
Parkville, Sherman Goodwin
Pendleton Hill, R. P. Palmer
Pequabuck, Walter H. Scott
Phœnixville, S. A. Wheaton
Pine Meadow, B. G. Loomis
Plainfield, Waldo Tillinghast
Plainville, E. F. Tomlinson
Plantsville, Heber S. Ives
Plattsville, George S. Platt
Pleasant Valley, Geo. Baker
Plymouth, Horace Fenn
Pomfret, S. W. Butler
Pomfret Centre, Ethan Allen
Pomfret Land'g, C. G. Williams
Poquetannock, John Taylor
Poquonoc B'g, John Crandall
Poquonock, C. A. Moshier
Portland, Mary J. Edwards
Preston City, Morrison Robbins
Prospect, Richard Tyler
Putnam, Perry P. Wilson
Quinebaug, E. J. Amidon
Quarryville, Albert W. Cowles
Rainbow, Dana L. Payne
Redding, David S. Johnson
Redding Ridge, Daniel Sanford
Reynolds Bridge, Wm. Barbour
Ridgebury, George Boughton
Ridgefield, Hiram K. Scott
Riverton, Abner S. Hart
Riverside Sta., John A. Wendle
Robertsville, E. B. Brown
Rock Fall, Ira N. Johnson
Rockville, Geo. N. Brigham
Rocky Hill, Henry J. Smith
Romford, S. S. Logan
Round Hill, Odle C. Knapp
Roxbury, George Hurlburt
Salem, Oramel Whittlesey
Salisbury, Francis Richardson
Sandy Hook, Ezra Patch
Saugatuck, Jas. E. Hubbell
Saybrook, J. C. Acton, Jr.
Scitico, L. King
Scotland, Wm. F. Palmer
Seymour, S. H. Canfield
Sharon, Edward F. Gillette
Sherman, Lafayette Joyce
Simsbury, James H. Smith
Smith's Ridge, J. L. Raymond
Somers, Leverett E. Pease
Somersville, Wm. E. Dow
South Britain, —— ——
Southbury, Clark B. Downes
South Canaan, Geo. H. Page
So. Coventry, Geo. L. Phillips
Southford, H. Oatman
So. Haven, S. C. Thompson
S.Glastonbury, Emily Dayton
Southington, Walter D. Cook
South Kent, Edw'd Dakin
South Killingly, Mrs. L. Day
South Lyme, R. W. Chadwick
So. Manchester, W. H. Cheney
So. Meriden, E. B. Clark
So. Norfolk, S. D. Northway
South Norwalk, J. S. Dunning
Southport, Levi F. Sherwood
Southville, Joseph T. Beers
So. Wethersfield, L. Hewitt
So. Wilton, W. H. Kingsbury
So. Windham, L. J. Saxton
So. Windsor, H. Parmelee

So. Woodstock, N. H. Andrews
Springdale, J. W. Waterbury
Square Pond, E. H. Dimmick
Stafford, F. E. Fisk
Stafford Springs, E. F. Whiton
Staffordville, A. S. Eaton
Stamford, Theodore J. Daskam
Stanwich, Jonathan Finch
Stepney Dep't, Geo. W. Lovejoy
Sterling, Silas J. Matteson
Sterling Hill, Dan'l T. Hart
Stony Creek, Wm. T. Howd
Stonington, Franklin Williams
Stratford, Claudius B. Curtis
Suffield, Ella S. Nichols
Talcottville, Sam'l A. Talcott
Taftville, E. T. Harrington
Tariffville, Philo B. Coe
Terryville, Edward Dailey
Thomaston, E. T. Gates
Thompson, Jas. N. Kingsbury
Thomps'nville, Mrs. A. Houston
Tolland, Daniel E. Benton
Torringford, Stanley Griswold
Torrington, Royal E. Hayes
Trumbull, Wm. S. Wheeler
Trumbull, Long Hill, Edw. Platt
Turnerville, P. W. Turner
Tylerville, H. J. Cooke
Tyler City, C. H. Amesbury
Uncasville, Chas. F. Geer
Union, J. T. Carpenter
Unionville, J. D. Cook
Vernon, Wm. H. Allen
Vernon Depot, B. C. Phelps
Versailles, H. F. Harrington
Voluntown, Hiram Jenks
Wallingford, L. M. Hubbard
Wapping, J. C. Stoughton
Warehouse P't, G. D. Woodward
Warren, Orlando Swift
Warrenville, John A. Murphy
Washington, C. L. Hickox
Washington Depot, A. G. Baker
Waterbury, John W. Hill
Waterford, Wm. E. Manwaring
Watertown, Myron McNeil
Waterville, L. G. Abbey
Wauregan, C. Hunt
Weatogue, Seymour Pettibone
West Ashford, H. E. Knowlton
West Avon, Martin Judd
Westbrook, Amos A. Wilcox
West Cheshire, Howard C. Ives
Westchester, Sam'l Brown
West Cornwall, C. E. Baldwin
West Darien, J. S. Waterbury
Westford, Charles L. Dean
West Goshen, Fred'k A. Lucas
West Granby, E. P. Edwards
W. Hartford, Leonard Buckland
West Hartland, Geo. L. Gilman
West Haven, Edw. W. Wilmot
W. Killingly, F. A. Shumway
West Meriden, Wallace Bull
Westminster, Adolph Eimer
West Morris, Thos. W. Canfield
West Norfolk, J. K. Shepard
West Norwalk, E. T. Benedict
Weston, John H. Gregory
Westport, Henry P. Burr
West Redding, Fred'k Cole
West Stafford, J. R. Whiton
West Stratford, L. B. Vaill
West Suffield, Nellie D. Rose
W. Thompson, W. R. Case
Westville, Geo. T. Finney
West Willingt'n, J. B. Carpenter
W. Winsted, B. F. Marsh
West Woodstock, Abiel Fox
Wethersfield, Silas W. Robbins
Willimantic, John Brown
Willington, M. L. Dimock
Wilsonville, Albert Converse
Wilton, Albert Seymour
Winchester Center, F. L. Loomis
Windermere, Samuel Willis
Windham, Wm. Swift

Windsor, Henry A. Bidwell
Windsor Locks, A.W. Converse
Windsorville, Sumner Shepard
Winnipauk, Jos. C. Randle
Winsted, Jabez Alvord
Winthrop, R. E. Webb
Wolcott, Erastus W. Warner
Wolcottville, O. R. Fyler
Woodbury, Wm. E. Woodruff
Woodstock, W. A. Snow
Woodstock Val., A.M. Bancroft
Woodville, Wm. E. Brown
Yalesville, James Morse
Yantic, John H. Peck
Zoar Bridge, Chas. T. Sherwood

EDUCATION.

YALE COLLEGE, New Haven.

Rev. Noah Porter, D. D., LL. D., President.

Rev. Leonard Bacon, D. D., LL. D., Elias Loomis, LL. D., Wm. A. Norton, M. A., James D. Dana, Ph. D., LL. D., Rev. Geo. E. Day, D. D., Rev. Samuel Harris, D. D., LL. D., Thos. A. Thacher, LL. D., Benjamin Silliman, M. D., Rev. Chester S. Lyman, M. A., Rev. James M. Hoppin, D. D., Stephen G. Hubbard, M. D., Wm. D. Whitney, Ph. D., LL. D., Moses C. White, M. D., Hon. Francis Wayland, M. A., Rev. Geo. P. Fisher, D. D., Wm. P. Trowbridge, M. A., Rev. Timothy Dwight, D. D., Charles A. Lindsley, M. D., Hubert A. Newton, LL. D., David P. Smith, M. D., Geo. J. Brush, M. A., Samuel W. Johnson, M. A., Wm. H. Brewer, M. A., Francis Bacon, M. D., Leonard J. Sanford, M. D., Wm. C. Robinson, M. A., John F. Weir, N. A., M. A., Lewis R. Packard, Ph. D., John E. Clark, M. A., Cyrus Northrop, LL. B., Daniel C. Eaton, M. A., Arthur M. Wheeler, B. A., J. Willard Gibbs, Ph. D., Arthur W. Wright, Ph. D., Thos. R. Lounsbury, B. A., Othniel C. Marsh, M. A., D. Cady Eaton, M. A., Eugene L. Richards, B. A., Francis A. Walker, M. A., John H. Niemeyer, M. A., Simeon E. Baldwin, M. A., Oscar D. Allen, Ph. D., Ed. B. Coe, B. A., Addison E. Verrill, M. A., Franklin Carter, M. A., Wm. G. Sumner, B. A., Johnson T. Platt, LL. B., Henry P. Wright, M. A., Henry A. Beers, B. A., Professors.

Tutors, Edwin H. Wilson, M. A., I. T. Beckwith, Ph. D., James K. Thacher, B. A., M. Stuart Phelps, Ph. D., Samuel R. Morrow, B. A., Rufus B. Richardson, B. A., Edward S. Dana., M. A., Joseph A. Graves, B. A., Benj. Hoppin, B. A., Herbert M. Denslow, B. A.

SHEFFIELD SCIENTIFIC SCHOOL.

GOVERNING BOARD.—Rev. Noah Porter, D. D., LL. D., President; Wm. A. Norton, M. A., Rev. Chester S. Lyman, M. A., Wm. D. Whitney, Ph. D., LL. D., Wm. P. Trowbridge, M. A., George J. Brush, M. A., Samuel W. Johnson, M. A., Wm. H. Brewer, M. A., John E. Clark, M. A., Daniel C. Eaton, M. A., Thomas R. Lounsbury, B. A., Othniel C. Marsh, M. A., Francis A. Walker, M. A., Oscar D. Allen, Ph. D., Addison E. Verrill, M. A., Wm. G. Mixter, Ph. B., Sidney I. Smith, Ph. B.

TRINITY COLLEGE, Hartford.

Rev. Thomas R. Pynchon, D. D., President.

John Brocklesby, LL. D., Rev. John T. Huntington, M. A., Rev. Edwin E. Johnson, M. A., Rev. Samuel Hart, M. A., George O. Holbrooke, M. A., Professors. Leonard W. Richardson, B. A., James D. Smyth, B. A., Tutors. Rev. Samuel J. Andrews, M. A. Instructor. Rt. Rev. John Williams, D. D., LL. D., Rev. Francis T. Russell, M. A., Geo. C. Shattuck, M. A., M. D., Wm. A. M. Wainwright, M. A., M. D., Wm. Hamersley, M. A., Professors and Lecturers. Duncan L. Stewart, LL. D., Prof. Emeritus.

WESLEYAN UNIVERSITY, Middletown.

Rev. Cyrus D. Foss, D. D., President.

Rev. Joseph Cummings, D. D., LL. D., John Johnston, LL. D., John M. Van Vleck, M. A., Rev. Calvin S. Harrington, M. A., James C. Van Benschoten, M. A., Rev. George Prentice, M. A., Rev. Wm. N. Rice, Ph. D., Wilbur O. Atwater, Ph. D., Caleb T. Winchester, M. A., Ralph G. Hibbard, M. A., Professors. Charles F. Rice, B. A., Morris B. Crawford, B. A., Tutors.

STATE BOARD OF EDUCATION.

Gov. Charles R. Ingersoll, New Haven; Lieut. Gov. George G. Sill, Hartford; Thos. A. Thacher, New Haven; Elisha Carpenter, Hartford; Wm. H. Potter, Mystic River; George M. Woodruff, Litchfield. Sec., Birdsey G. Northrop, New Haven.

STATE NORMAL SCHOOL, New Britain.

TRUSTEES.—Gov. Charles R. Ingersoll, New Haven; Lieut. Gov. George G. Sill, Hartford; Thomas A. Thacher, New Haven; Elisha Carpenter, Hartford; William H. Potter, Mystic

River; George M. Woodruff, Litchfield. Sec., Birdsey G. Northrop. Principal, Isaac N. Carleton, A. M. Associate Principal, Wm. B. Dwight, A. M.

American Asylum for the Education of the Deaf and Dumb. Pres., Calvin Day; Vice-Pres'ts, James B. Hosmer, Chas. Goodwin, John Beach, S. S. Ward, Roland Mather, Nathaniel Shipman, Geo. M. Bartholomew, John C. Parsons. Sec., John C. Parsons. Treas., Roland Mather. Principal, Edward C. Stone, M. A.

HOSPITALS, &c.

Retreat for the Insane, Hartford. Pres., Wm. R. Cone; Vice-Pres., Calvin Day; Treas., Thomas Sisson; Auditor, Thomas Belknap; Sec., Jona. B. Bunce. Managers, Wm. R. Cone, Calvin Day, Gurdon W. Russell. Physician and Supt., Henry P. Stearns, M. D.; Assistant Phys., Charles W. Page, Hermon G. Howe; Steward, Rev. Geo. E. Sanborn; Matron, Mrs. Geo. E. Sanborn; Supervisor, Harriet E. Bacon.

Connecticut Hospital for the Insane, Middletown. Trustees, Gov. Charles R. Ingersoll, New Haven; Samuel G. Willard, Colchester; Joseph D. Bates, Danielsonville; Richard S. Fellowes, New Haven; Henry Woodward, Middletown; Robbins Battell, Norfolk; Samuel Lynes, M. D., Norwalk; H. S. Hayden, Windsor; Lucius S. Fuller, Tolland; Benjamin Douglas, Julius Hotchkiss, Joseph Cummings, Middletown. Supt. and Physician, Abram M. Shew, M. D.; Asst. Physicians, Winthrop B. Hallock, Calvin S. May; Treas., M. B. Copeland; Pathologist, E. C. Seguin, M. D., New York.

General Hospital Society of Conn., New Haven.—Ebenezer H. Bishop, M. D., Pres.; William Fitch, Vice-Pres.; Jeremiah A. Bishop, Treas.; Charles A. Lindsley, M. D. Sec'y; Resident Phys., Thomas Russell, Thos. H. Prudden.

Hartford Hospital.—James B. Hosmer, Pres.; Albert Day, Vice Pres.; F. A. Brown, Sec'y and Treas. Edson Fessenden, Geo. B. Hawley, M. D., Chas. H. Northam, Executive Committee.

STATE BOARD OF AGRICULTURE.

Gov. Chas. R. Ingersoll, New Haven, Pres.; E. H. Hyde, Stafford, Vice-Pres.; T. S. Gold, West Cornwall, Sec.; Nathan Hart, West Cornwall, Treas. Members appointed by the Gov. and

Senate—E. H. Hyde, Stafford; Albert Day, Brooklyn; H. L. Stewart, Middle Haddam; J. T. Rockwell, West Winsted. Members appointed by Agricultural Societies—S. M. Wells, Wethersfield; W. H. Pond, Milford; A. L. Avery, Groton; E. H. Smith, Ridgefield; G. A. Penniman, No. Woodstock; Nathan Hart, West Cornwall; J. M. Hubbard, Middletown; S. F. West, Columbia.

State Board of Charities. Benjamin Stark, New London; H. W. Buel, Litchfield; Samuel F. Jones, Hartford; Mrs. Jennie P. Hoyt, Stamford.

Industrial School for Girls, Middletown. Pres., Sam'l C. Hubbard, Middletown; Sec., Rev. Thomas K. Fessenden, Farmington; Treas., J. N. Camp, Middletown; Sup't, S. N. Rockwell; Asst. Sup't, Mrs. M. E. Rockwell. Executive Committee, Samuel Russell, J. M. Van Vleck, S. C. Hubbard, Frederic Gardiner.

INTERNATIONAL EXHIBITION, 1876.

Connecticut Centennial Board of Managers. Members *ex-officio*, Gov. Chas. R. Ingersoll, New Haven; Joseph R. Hawley, U. S. Com'r, Hartford; Wm. P. Blake, U. S. Com'r, New Haven.

Nathaniel Wheeler, Bridgeport; Frederick J. Kingsbury, Waterbury; Ebenezer Learned, Norwich; Thomas L. Marlor, Brooklyn; Lyman W. Coe, Torrington; Burdett Loomis, Hartford; John E. Earle, New Haven.

Gov. Chas. R. Ingersoll, President; Nathaniel Wheeler, Burdett Loomis, Vice-Presidents; John E. Earle, Treasurer; Wm. P. Blake, Secretary and Executive Manager.

Thomas R. Pickering, Portland, Conn. Agent of the Board.

Official Returns of the Census for 1860 and 1870.

Towns.	1870.	1860.	Towns.	1870.	1860.
Andover,	462	517	East Haven,	2,713	2,292
Ashford,	1,242	1,231	East Lyme,	1,506	1,506
Avon,	987	1,059	Easton,	1,289	1,350
Barkhamsted,	1,440	1,272	East Windsor,	2,882	2,580
Berlin,	2,438	2,146	Ellington,	1,452	1,510
Bethany,	1,136	974	Enfield,	6,322	4,997
Bethel,	2,312	1,711	Essex,	1,664	1,764
Bethlehem,	750	815	Fairfield,	5,642	4,379
Bloomfield,	1,473	1,401	Farmington,	2,617	3,144
Bolton,	579	683	Franklin,	731	2,358
Bozrah,	987	1,216	Glastonbury,	3,560	3,363
Branford,	2,489	2,123	Goshen,	1,224	1,381
Bridgeport,	19,876	13,299	Granby,	1,516	1,720
Bridgewater,	878	1,048	Greenwich,	7,672	6,522
Bristol,	3,790	3,436	Griswold,	2,576	2,217
Brookfield,	1,194	1,224	Groton,	5,119	4,450
Brooklyn,	2,355	2,136	Guilford,	2,576	2,624
Burlington,	1,317	1,031	Haddam,	2,073	2,307
Canaan,	1,258	1,407	Hamden,	3,028	2,725
Canterbury,	1,552	1,591	Hampton,	891	936
Canton,	2,639	2,373	Hartford,	37,825	29,152
Chaplin,	704	781	Hartland,	789	846
Chatham,	2,771	1,766	Harwinton,	1,045	1,044
Cheshire,	2,344	2,407	Hebron,	1,285	1,425
Chester,	1,094	1,015	Huntington,	1,527	1,477
Clinton,	1,404	1,427	Kent,	1,744	1,855
Colchester,	3,383	2,862	Killingly,	5,712	4,926
Colebrook,	1,132	1,375	Killingworth,	856	1,126
Columbia,	891	832	Lebanon,	2,211	2,174
Cornwall,	1,772	1,953	Ledyard,	1,392	1,615
Coventry,	2,057	2,085	Lisbon,	503	1,262
Cromwell,	1,857	1,617	Litchfield,	3,113	3,200
Danbury,	8,754	7,234	Lyme,	1,179	1,246
Darien,	1,810	1,705	Madison,	1,814	1,865
Derby,	8,027	5,443	Manchester,	4,236	3,294
Durham,	1,086	1,130	Mansfield,	2,402	2,697
Eastford,	984	1,005	Marlborough,	473	682
East Granby,	853	833	Meriden,	10,521	7,426
East Haddam,	2,952	3,056	Middlebury,	696	664
East Hartford,	3,013	2,951	Middlefield,	1,054	

Towns.	1870.	1860.	Towns.	1870.	1860.
Middletown,	11,143	8,620	Sharon,	2,446	2,556
Milford,	3,407	2,828	Sherman,	848	911
Monroe,	1,226	1,382	Simsbury,	2,051	2,410
Montville,	2,496	2,141	Somers,	1,248	1,517
Morris,	701	769	Southbury,	1,319	1,346
Naugatuck,	2,830	2,590	Southington,	4,316	3,315
New Britain,	9,480	5,212	South Windsor,	1,693	1,789
New Canaan,	2,496	2,771	Sprague,	3,462	
New Fairfield,	871	915	Stafford,	3,405	3,397
New Hartford,	3,078	2,758	Stamford,	9,738	7,185
New Haven,	50,886	39,267	Sterling,	1,022	1,051
New London,	9,580	10,115	Stonington,	6,320	5,827
New Milford,	3,586	3,535	Stratford,	3,032	2,294
Newtown,	3,683	3,578	Suffield,	3,277	3,260
Norfolk,	1,641	1,803	Thompson,	3,804	3,259
North Branford,	1,035	1,050	Tolland,	1,218	1,310
North Canaan,	1,695	1,427	Torrington,	2,896	2,278
North Haven,	1,771	1,499	Trumbull,	1,335	1,474
No. Stonington,	1,759	1,913	Union,	627	732
Norwalk,	12,122	7,582	Vernon,	5,447	3,838
Norwich,	16,653	14,048	Voluntown,	1,052	1,055
Old Lyme,	1,362	1,304	Wallingford,	3,676	3,206
Old Saybrook,	1,215	1,105	Warren,	673	710
Orange,	2,633	1,970	Washington,	1,563	1,659
Oxford,	1,338	1,269	Waterbury,	13,148	10,004
Plainfield,	4,521	3,665	Waterford,	2,589	2,555
Plainville,	1,435		Watertown,	1,690	1,587
Plymouth,	4,149	3,244	Westbrook,	987	1,056
Pomfret,	1,488	1,673	West Hartford,	1,533	1,296
Portland,	4,694	3,657	Weston,	1,054	1,117
Preston,	2,162	2,092	Westport,	3,364	3,293
Prospect,	551	574	Wethersfield,	2,694	2,705
Putnam,	4,192	2,722	Willington,	942	1,166
Redding,	1,620	1,652	Wilton,	1,995	2,208
Ridgefield,	1,910	2,213	Winchester,	4,102	3,513
Rocky Hill,	1,012	1,102	Windham,	5,413	4,711
Roxbury,	920	992	Windsor,	2,784	2,278
Salem,	718	830	Windsor Locks,	2,154	1,587
Salisbury,	3,305	3,100	Wolcott,	491	574
Saybrook,	1,267	1,213	Woodbridge,	830	872
Scotland,	648	720	Woodbury,	1,931	2,037
Seymour,	2,123	1,749	Woodstock,	2,955	3,285
Total, -	-	-	- -	537,998	461,147

There are 167 Towns in this State—79 send two Representatives and 88 one each, making 246 members of the House; these Towns are divided into 21 Senatorial Districts; and the eight Counties into 4 Congressional Districts.

By the constitutional amendment adopted October, 1874, four members were added in 1875, to the Connecticut House of Repesentatives, viz.; one each from the Towns of Bridgeport, Derby, Meriden, and Vernon.

Hartford County has 3 Senators and 43 Representatives.

New Haven County has 3 Senators and 33 Representatives.

New London County has 3 Senators and 29 Representatives.

Fairfield County has 3 Senators and 32 Representatives.

Windham County has 2 Senators and 24 Representatives.

Litchfield County has 3 Senators and 41 Representatives.

Middlesex County has 2 Senators and 22 Representatives.

Tolland County has 2 Senators and 22 Representatives.

A TABLE OF DISTANCES,

IN MILES, *from each Town in the State of Connecticut to* HARTFORD *and* NEW HAVEN.

Hartford County.

	To H'fd.	To N. H.		To H'fd.	To N. H.
HARTFORD,	—	35	Manchester,	9	43
Avon,	12	35	Marlborough,	16	36
Berlin,	13	24	Newington,	5	30
Bloomfield,	7	42	New Britain,	10	30
Bristol,	17	29	Plainville,	16	20
Burlington,	18	37	Rocky Hill,	7	31
Canton,	17	40	Simsbury,	13	40
East Granby,	16	50	Southington,	19	21
East Hartford,	4	39	South Windsor,	8	43
East Windsor,	11	46	Suffield,	18	53
Enfield,	17	52	Wethersfield,	4	32
Farmington,	10	27	Windsor,	8	42
Glastonbury,	9	38	Windsor Locks,	12	48
Granby,	18	50	West Hartford,	4	40
Hartland,	25	52			

New Haven County.

	To H'fd.	To N. H.		To H'fd.	To N. H.
NEW HAVEN,	35	—	Milford,	45	10
WATERBURY,	30	22	Naugatuck,	35	17
Beacon Falls,	43	17	North Branford,	35	9
Bethany,	36	10	North Haven,	28	8
Branford,	40	9	Orange,	41	6
Cheshire,	26	14	Oxford,	42	15
Derby,	45	10	Prospect,	30	15
East Haven,	40	5	Seymour,	44	12
Guilford,	36	16	Southbury,	42	20
Hamden,	33	6	Wallingford,	23	13
Madison,	36	21	Wolcott,	26	24
Meriden,	17	17	Woodbridge,	38	8
Middlebury,	36	23			

New London County.

NEW LONDON,	45	54	Lisbon,	42	65
NORWICH,	38	58	Lyme,	40	45
Bozrah,	34	54	Montville,	37	62
Colchester,	25	45	North Stonington,	55	71
East Lyme,	44	48	Old Lyme,	47	40
Franklin,	36	60	Preston,	45	67
Groton,	50	59	Salem,	34	45
Griswold,	53	73	Sprague,	38	52
Lebanon,	30	54	Stonington,	57	66
Ledyard,	50	59	Waterford,	44	52

Fairfield County.

BRIDGEPORT,	52	17	Newtown,	50	25
DANBURY,	61	36	Norwalk,	67	32
Bethel,	58	33	Redding,	65	34
Brookfield,	60	31	Ridgefield,	75	40
Darien,	73	38	Sherman,	60	50
Easton,	63	28	Stamford,	77	42
Fairfield,	57	22	Stratford,	49	14
Greenwich,	83	48	Trumbull,	56	20
Huntington,	52	17	Weston,	67	32
Monroe,	52	17	Westport,	64	29
New Canaan,	73	38	Wilton,	73	38
New Fairfield,	65	37			

Windham County.

	To H'fd.	To N. H.		To H'fd.	To N. H.
BROOKLYN,	44	68	Pomfret,	40	75
Ashford,	31	66	Putnam,	45	81
Canterbury,	40	64	Scotland,	34	58
Chaplin,	33	63	Sterling,	49	73
Eastford,	34	69	Thompson,	48	83
Hampton,	38	63	Voluntown,	59	79
Killingly,	47	82	Windham,	30	54
Plainfield,	45	68	Woodstock,	41	76

Litchfield County.

LITCHFIELD,	30	36	Norfolk,	36	55
Barkhamsted,	24	50	North Canaan,	44	60
Bethlehem,	36	32	Plymouth,	23	32
Bridgewater,	45	23	Roxbury,	43	29
Canaan,	43	56	Salisbury,	54	67
Colebrook,	31	55	Sharon,	51	60
Cornwall,	39	48	Torrington,	28	44
Goshen,	32	42	Thomaston,	23	32
Harwinton,	23	38	Warren,	44	44
Kent,	49	50	Washington,	43	35
Morris,	34	36	Watertown,	30	30
New Hartford,	22	43	Winchester,	30	45
New Milford,	48	40	Woodbury,	37	25

Middlesex County.

MIDDLETOWN,	15	23	Essex,	37	38
HADDAM,	25	28	Killingworth,	37	25
Chester,	32	32	Middlefield,	28	45
Chatham,	22	32	Old Saybrook,	49	42
Clinton,	38	25	Portland,	17	29
Cromwell,	13	27	Saybrook,	38	38
Durham,	21	18	Westbrook,	40	30
East Haddam,	33	35			

Tolland County.

TOLLAND,	19	54	Mansfield,	27	62
Andover,	18	53	Somers,	24	59
Bolton,	14	49	Stafford,	28	63
Columbia,	23	46	Union,	33	68
Coventry,	21	56	Vernon,	13	48
Ellington,	15	50	Willington,	25	60
Hebron,	22	42			

THE CASE, LOCKWOOD & BRAINARD CO.,

PRINTERS AND BOOKBINDERS,

Blank Book Manufacturers,

AND

PAPER DEALERS.

Special attention given to making BLANK BOOKS in all their varied forms, adapted to Banks, Insurance Companies, and commercial use generally, from the best materials.

Orders Solicited and Executed with Dispatch.

HARTFORD, CONN.

BOOKS AND STATIONERY.

BROWN & GROSS,

77 and 79 Asylum Street,

HARTFORD, CONN.,

WHOLESALE AND RETAIL DEALERS IN

SCHOOL, CLASSICAL,

and Miscellaneous Books,

LAW BOOKS,

CONNECTICUT REPORTS,

SWIFT'S DIGEST,

NILES' CIVIL OFFICER,

STATUTES of CONNECTICUT,

Revised Edition,

And all other Law Books published.

FURNISHED TO ORDER BY

BROWN & GROSS,

77 and 79 Asylum Street, Hartford, Conn.

State Mutual Fire Insurance Company,

HARTFORD, CONN.

Incorporated, 1867.

This company offers superior inducements to all desiring insurance upon buildings, merchandise, and personal property of the safer class. Policies issued on the Mutual principle for one year or a term of years, at as favorable rates as safety and prudence, from experience, will permit.

DIRECTORS.

Ralph Gillett, Samuel Hamilton, Roswell Brown, Willis Thrall, F. A. Brown, Newton Carter, Aner Sperry, B. R. Abbe, Caleb Clapp, A. Keeney, I. Cross, Jr., of Hartford.

RALPH GILLETT, Pres't. ISAAC CROSS, Jr., Sec.

C. E. ROBERTS, Ass't Sec.

Office, No. 7 Central Row, Room No. 1.

DECKER BROTHERS PIANO FORTES,

Acknowledged by all the leading Artists to be the

Best Made, Finest Tone, and Most Durable

of any Piano before the Public.

THE ESTEY ORGANS,

Suitable for the

PARLOR, CHAPEL, OR CHURCH.

The most popular instrument now before the public, being moderate in price, of sufficient power, and of great variety and sweetness of tone.

Piano Stools and Covers.

S. T. BISSELL & CO.,

65 and 67 Asylum Street, Hartford, Conn.

THE KELLOGG & BULKELEY CO.

175 Pearl Street,

HARTFORD, CONN.

Lithographic Engraving,

Printing, and

Wood Engraving.

DESIGNERS and ENGRAVERS

OF

TOWN, CITY, AND RAILROAD BONDS,

Check Books,

Draft Books,

Order Books,

Note Books,

Bill, Letter, and Note Headings

of Original Designs,

AT REASONABLE PRICES.

ALLYN HOUSE,

HARTFORD,

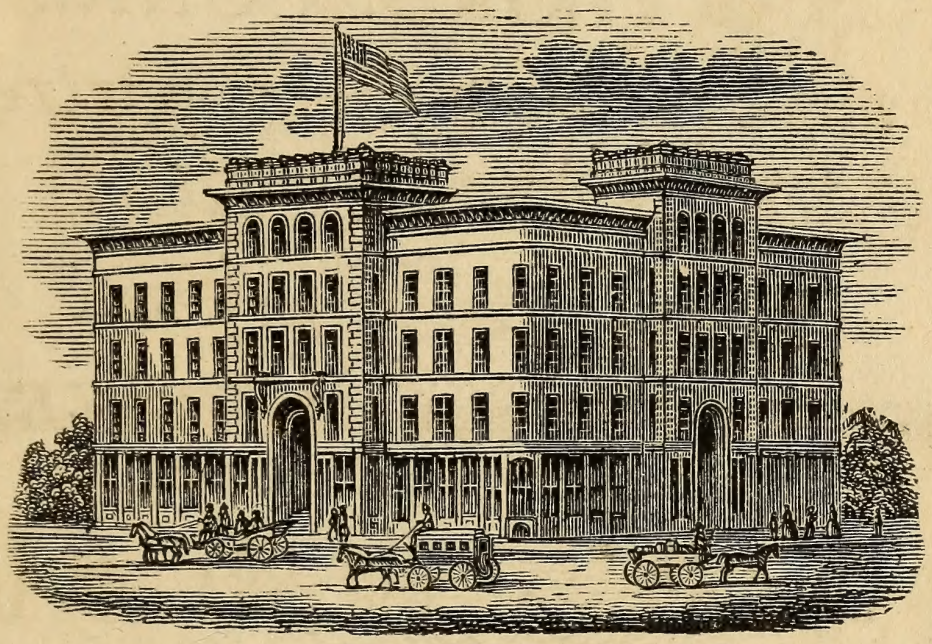

COR. ASYLUM AND TRUMBULL STS.,

R. J. ALLYN, Proprietor,

Within 3 Minutes Walk of the City Park and R. R. Station.

☞ Horse Cars pass the house every ten minutes to Railroad and Steamboat.